

नाम राहुल सिरपा

Name Rahul Sirpa

कार्यकारी सूट क्र.

E.C. No. 166613

प्राधिकृत अधिकारी
Issuing Authority

धारक के हस्ताक्षर
Signature of Holder

मिलने पर, निम्नलिखित को सौंपें
बैंक ऑफ़ बड़ोदा, बड़ोदा कॉर्पोरेट सेंटर
सी-26, जी-ब्लॉक, बान्द्रा-कुर्ला कॉम्प्लेक्स, मुंबई - 400061, भारत
फोन 6698 5015 / 5032

If found, please return to
Bank of Baroda, Baroda Corporate Centre
C-26, G-Block, Bandra-Kurla Complex, Mumbai-400061, India
Phone 6698 5015 / 5032

रक्त समूह / Blood Group B+ve
पहचान चिह्न / Identification Marks A Mole On Cheek



NABH PRE ACCREDITATION
ENTRY LEVEL HOSPITAL
PEH-2018-0537



**SURANA SETHIA HOSPITAL
AND RESEARCH CENTRE
CHARITABLE**

Chembur | Malad | Bhiwandi | Navi Mumbai

Patient Name : MR. SIRPA RAHUL .	IP / OP No : 1138231
Ordered Loc : Hospital clinic	Gender : Male Age : 38 Y 0 M 1 D
Referred By : Dr.MEDI WHELL	Vch No : 1399134
Class : OPD	Received Dt : 23-Dec-2023 11:01
Current Loc :	Reported On : 23-Dec-2023 15:51
Accession No : 23022775	Sample No : 23056801

COMPLETE HEAMOGRAM (C.B.C.)

<u>TEST DESCRIPTION</u>	<u>OBSERVED VALUE</u>	<u>REFERENCE RANGE</u>	<u>UNITS</u>
Haemoglobin	14.20	11.50 - 16.00	gm/dL
R.B.C.	5.17	4.00 - 6.00	Mill/C.mm.
P.C.V	43.60	37.00 - 47.00	%
M.C.V.	84.33	78.00 - 100.00	fL
M.C.H.	27.47	27.00 - 31.00	pg
M.C.H.C.	32.57	32.00 - 36.00	%
RDW	13.8	11.0 - 15.0	%
Total W.B.C. Count	4600	4000 - 11000	/C.mm
<u>DIFFERENTIAL COUNT</u>			
Neutrophils	52	40 - 75	%
Eosinophils	2	1 - 6	%
Basophils	0	0 - 1	%
Lymphocytes	44	20 - 45	%
Monocytes	2	1 - 10	%
WBC MORPHOLOGY	Normal		
RBC MORPHOLOGY	Normochromic Normocytic		
PLATELET COUNT	273	150 - 450	10 ³ /ul
PLATELETS	Adequate		

** END OF REPORT **

Checked By

Provisional

Printed By : SSSL on 23/12/2023 03:51:55PM

Authorized By Technician

Dr. Pragati Pote
MB, DPM,
(Path & Bact)

A Social Venture of
SURANA CHARITABLE TRUST

Regd. No. E 15635 With Charity Commissioner Mumbai
Income Exemption No. DIT (E) / MC / 80G / 524 /2009 - 10. 12-A Registration No. TR/31324.
Sumannagar, Sion Trombay Road, Chembur, Mumbai - 400071 **Tel. : 022-3378 3378**
Email: info@suranasethiahospital.in Web. : www.suranasethiahospital.com

Patient Name : MR. SIRPA RAHUL .
Ordered Loc : Hospital clinic
Referred By : Dr. MEDI WHELL
Class : OPD
Current Loc :
Accession No : 23022775

IP / OP No : 1138231
Gender : Male Age :38 Y 0 M 1 D
Vch No : 1399134
Received Dt : 23-Dec-2023 11:01
Reported On : 23-Dec-2023 15:52
Sample No : 23056799

BLOOD GROUP & RH TYPE

TEST DESCRIPTION

OBSERVED VALUE

REFERENCE RANGE/UNITS

BLOOD GROUP & RH TYPE

ABO Group

"B"

Rh Factor

POSITIVE

** END OF REPORT **

Checked By

Provisional

Authorized By Technician

Printed By : SSSL on 23/12/2023 03:52:23PM

Dr. Pragati Pote
MB, DPB,
(Path & Bact)

A Social Venture of

SURANA CHARITABLE TRUST

Regd. No. E 15635 With Charity Commissioner Mumbai

Income Exemption No. DIT (E) / MC / 80G / 524 /2009 - 10. 12-A Registration No. TR/31324.

Sumannagar, Sion Trombay Road, Chembur, Mumbai - 400071 **Tel. : 022-3378 3378**

Email: info@suranasethiahospital.in Web. : www.suranasethiahospital.com



NABH PRE ACCREDITATION
ENTRY LEVEL HOSPITAL
PEH-2018-0537



**SURANA SETHIA HOSPITAL
AND RESEARCH CENTRE
CHARITABLE**

Chembur | Malad | Bhiwandi | Navi Mumbai

Patient Name : MR. SIRPA RAHUL .	IP / OP No : 1138231
Ordered Loc : Hospital clinic	Gender : Male Age : 38 Y 0 M 1 D
Referred By : Dr.MEDI WHELL	Vch No : 1399134
Class : OPD	Received Dt : 23-Dec-2023 11:01
Current Loc :	Reported On : 23-Dec-2023 15:52
Accession No : 23022775	Sample No : 23056798

ESR

<u>TEST DESCRIPTION</u>	<u>OBSERVED VALUE</u>	<u>REFERENCE RANGE\UNITS</u>
ESR (Erythrocyte Sedimentation Rate)	20	1 - 20 mm/hr

** END OF REPORT **

[Signature]
Checked By

Provisional

Authorized By Technician

Printed By : SSSL on 23/12/2023 03:52:50PM

[Signature]
Dr. Pragati Pote
MB, DPB,
(Path & Bact)

A Social Venture of
SURANA CHARITABLE TRUST

Regd. No. E 15635 With Charity Commissioner Mumbai
Income Exemption No. DIT (E) / MC / 80G / 524 /2009 - 10. 12-A Registration No. TR/31324.
Sumannagar, Sion Trombay Road, Chembur, Mumbai - 400071 **Tel. : 022-3378 3378**
Email: info@suranasethiahospital.in Web: www.suranasethiahospital.com

Patient Name : MR. SIRPA RAHUL .	IP / OP No : 1138231
Ordered Loc : Hospital clinic	Gender : Male Age : 38 Y 0 M 1 D
Referred By : Dr.MEDI WHELL	Vch No : 1399134
Class : OPD	Received Dt : 23-Dec-2023 11:01
Current Loc :	Reported On : 23-Dec-2023 15:54
Accession No : 23022775	Sample No : 23056804

RENAL FUNCTION TEST

<u>TEST DESCRIPTION</u>	<u>OBSERVED VALUE</u>	<u>REFERENCE RANGE\UNITS</u>
BUN	12.0	6.0 - 21.0 mg/dl
Uric Acid	7.0	3.5 - 7.2 mg/dl
Sodium [Na+]	142	135 - 155 mmol/L
Potassium [K+]	4.0	3.6 - 5.5 mmol/L
Chloride [Cl-]	100	96 - 108 mmol/L
Calcium	9.0	8.4 - 10.2 mg/dl
Phosphorus	3.4	2.5 - 4.5 mg/dl
Serum Alkaline Phosphates	64.0	28.0 - 111.0 IU/L
Serum Proteins Total	7.2	6.0 - 8.2 gm%
Serum Albumin	3.9	3.0 - 5.0 gm%
Serum Globulin	3.30	1.90 - 3.50 gm%
Albumin : Globulin Ratio	1.18	0.90 - 2.00 gm%
Serum Creatinine	1.0	0.5 - 1.5 mg/dl

** END OF REPORT **

Checked By

Provisional

Authorized By Technician

Printed By : SSSL on 23/12/2023 03:54:10PM

Dr. Pragati Pote
MB, DPB,
(Path & Bact)

A Social Venture of

SURANA CHARITABLE TRUST

Regd. No. E 15835 With Charity Commissioner Mumbai

Income Exemption No. DIT (E) / MC / 80G / 524 / 2009 - 10. 12-A Registration No. TR/31324.

Sumannagar, Sion Trombay Road, Chembur, Mumbai - 400071 **Tel. : 022-3378 3378**

Email: info@suranasethiahospital.in Web: www.suranasethiahospital.com



NABH PRE ACCREDITATION
ENTRY LEVEL HOSPITAL
PEH-2018-0537



**SURANA SETHIA HOSPITAL
AND RESEARCH CENTRE
CHARITABLE**

Chembur | Melad | Bhiwandi | Navi Mumbai

Patient Name : MR. SIRPA RAHUL .	IP / OP No : 1138231
Ordered Loc : Hospital clinic	Gender : Male Age : 38 Y 0 M 1 D
Referred By : Dr.MEDI WHELL	Vch No : 1399134
Class : OPD	Received Dt : 23-Dec-2023 11:01
Current Loc :	Reported On : 23-Dec-2023 15:54
Accession No : 23022775	Sample No : 23056804

LIVER FUNCTION TEST

<u>TEST DESCRIPTION</u>	<u>OBSERVED VALUE</u>	<u>REFERENCE RANGE</u>	<u>UNITS</u>
Total Bilirubin	0.5	0.1 - 1.2	mg/dl
Conjugated (Direct) Bilirubin	0.2	0.0 - 0.3	mg/dl
Unconjugated (Indirect) Bilirubin	0.3	0.1 - 1.0	mg/dL
SGOT	20.0	15.0 - 46.0	U/L
SGPT	18.0	13.0 - 69.0	U/L
Serum Alkaline Phosphates	64.0	28.0 - 111.0	IU/L
Serum Proteins Total	7.2	6.0 - 8.2	gm%
Serum Albumin	3.9	3.0 - 5.0	gm%
Serum Globulin	3.30	1.90 - 3.50	gm%
Albumin : Globulin Ratio	1.18	0.90 - 2.00	gm%
Serum Creatinine	1.0	0.5 - 1.5	mg/dl

** END OF REPORT **

Checked By

Provisional

Authorized By Technician

Printed By : SSSL on 23/12/2023 03:54:10PM

Dr. Pragati Pote
MB, DPB,
(Path & Bact)

A Social Venture of

SURANA CHARITABLE TRUST

Regd. No. E 15635 With Charity Commissioner Mumbai

Income Exemption No. DIT (E) / MC / 80G / 524 /2009 - 10. 12-A Registration No. TR/31324.

Sumannagar, Sion Trombay Road, Chembur, Mumbai - 400071 **Tel. : 022-3378 3378**

Email: info@suranasethiahospital.in Web.: www.suranasethiashospital.com



NABH PRE ACCREDITATION
ENTRY LEVEL HOSPITAL
PEH-2018-0537



**SURANA SETHIA HOSPITAL
AND RESEARCH CENTRE
CHARITABLE**

Chembur | Malad | Bhiwandi | Navi Mumbai

Patient Name : MR. SIRPA RAHUL .
Ordered Loc : Hospital clinic
Referred By : Dr.MEDI WHELL
Class : OPD
Current Loc :
Accession No : 23022775

IP / OP No : 1138231
Gender : Male Age : 38 Y 0 M 1 D
Vch No : 1399134
Received Dt : 23-Dec-2023 11:01
Reported On : 23-Dec-2023 15:54
Sample No : 23056804

LIPID PROFILE

<u>TEST DESCRIPTION</u>	<u>OBSERVED VALUE</u>	<u>REFERENCE RANGE\UNITS</u>
Total Cholesterol	180	150 - 250 mg%
Triglycerides	210	35 - 160 mg%
HDL Cholesterol	52	30 - 70 mg%
VLDL Cholesterol	42.00	7.00 - 35.00 mg%
LDL Cholesterol	86.00	108.00 - 145.00 mg%
LDL/HDL Ratio	1.65	1.10 - 3.90
TC/HDL CHOL Ratio	3.46	3.50 - 5.00

** END OF REPORT **

Checked By

Authorized By Technician

Dr. Pragati Pote
MB, DPB.
(Path & Bact)

Provisional Printed By : SSSL on 23/12/2023 03:54 10PM

A Social Venture of

SURANA CHARITABLE TRUST

Regd. No. E 15635 With Charity Commissioner Mumbai
Income Exemption No. DIT (E) / MC / 80G / 524 /2009 - 10. 12-A Registration No. TR/31324.
Sumannagar, Sion Trombay Road, Chembur, Mumbai - 400071 **Tel. : 022-3378 3378**
Email: info@suranasethiahospital.in Web. : www.suranasethiahospital.com



NABH PRE ACCREDITATION
ENTRY LEVEL HOSPITAL
PEH-2018-0537



**SURANA SETHIA HOSPITAL
AND RESEARCH CENTRE
CHARITABLE**

Chembur | Malad | Bhiwandi | Navi Mumbai

Patient Name : MR. SIRPA RAHUL .	IP / OP No : 1138231
Ordered Loc : Hospital clinic	Gender : Male Age : 38 Y 0 M 1 D
Referred By : Dr.MEDI WHELL	Vch No : 1399134
Class : OPD	Received Dt : 23-Dec-2023 11:01
Current Loc :	Reported On : 23-Dec-2023 15:54
Accession No : 23022775	Sample No : 23056804

BLOOD SUGAR F/PP

<u>TEST DESCRIPTION</u>	<u>OBSERVED VALUE</u>	<u>REFERENCE RANGE\UNITS</u>
Blood Sugar Fasting (FBS)	94	70 - 110 mg%
Urine Sugar (Fasting)	Absent	
Urine Ketone (Fasting)	Absent	

** END OF REPORT **

Checked By
Provisional

Authorized By Technician

Dr. Pragati Pote
MB, DPB,
(Path & Bact)

Printed By : SSSL on 23/12/2023 03:54:05PM



NABH PRE ACCREDITATION
ENTRY LEVEL HOSPITAL
PEH-2018-0537



**SURANA SETHIA HOSPITAL
AND RESEARCH CENTRE
CHARITABLE**

Chembur | Malad | Bhiwandi | Navi Mumbai

Patient Name : MR. SIRPA RAHUL .
Ordered Loc : Hospital clinic
Referred By : Dr.MEDI WHELL
Class : OPD
Current Loc :
Accession No : 23022775

IP / OP No : 1138231
Gender : Male Age : 38 Y 0 M 1 D
Vch No : 1399134
Received Dt : 23-Dec-2023 11:01
Reported On : 23-Dec-2023 15:55
Sample No : 23056803

BLOOD SUGAR F/PP

TEST DESCRIPTION

OBSERVED VALUE

REFERENCE RANGE\UNITS

Blood Sugar Post Prandial (PPBS)	96	70 - 140 mg/dl
Urine Sugar (PP)	Absent	
Urine Ketone (PP)	Absent	
METHOD: GLUCOSE OXIDASE PEROXIDASE (GOD /POD)		

** END OF REPORT **

Checked By

Provisional

Authorized By Technician

Printed By : SSSL on 23/12/2023 03:55:18PM

Dr. Pragati Pote
MB, DPB,
(Path & Bact)

A Social Venture of

SURANA CHARITABLE TRUST

Regd. No. E 15635 With Charity Commissioner Mumbai

Income Exemption No. DIT (E) / MC / 80G / 524 /2009 - 10. 12-A Registration No. TR/31324.

Sumannagar, Sion Trombay Road, Chembur, Mumbai - 400071 **Tel. : 022-3378 3378**

Email: info@suranasethiahospital.in Web : www.suranasethiahospital.com

Patient Name : MR. SIRPA RAHUL
Ordered Loc : Hospital clinic
Referred By : Dr. MEDI WHELL
Class : OPD
Current Loc :
Accession No : 23022775

IP / OP No : 1138231
Gender : Male Age : 38 Y 0 M 1 D
Vch No : 1399134
Received Dt : 23-Dec-2023 11:01
Reported On : 23-Dec-2023 15:54
Sample No : 23056802

PSA

TEST DESCRIPTION

OBSERVED VALUE

REFERENCE RANGE UNITS

PSA

PSA (Prostate Specific
Antigen), Total, Serum

0.43

< 4.00 ng/ml
< 40 yrs : 0.21 to 1.72 ng/ml
40 - 49 yrs : 0.27 to 2.19 ng/ml
50 - 59 yrs : 0.27 to 3.42 ng/ml
60 - 69 yrs : 0.22 to 6.16 ng/ml
> 69 : 0.21 - 6.77 ng/ml

** END OF REPORT **



Checked By

Provisional

Authorized By Technician

Printed By : SSSL on 23/12/2023 03:54:59PM



Dr. Pragati Pote
MB, DPB,
(Path & Bact)

A Social Venture of

SURANA CHARITABLE TRUST

Regd. No. E 15635 With Charity Commissioner Mumbai

Income Exemption No. DIT (E) / MC / 80G / 524 / 2009 - 10, 12-A Registration No. TR/31324.

Sumannagar, Sion Trombay Road, Chembur, Mumbai - 400071 **Tel. : 022-3378 3378**

Email: info@suranasethiahospital.in Web : www.suranasethiahospital.com



Patient Name : MR. SIRPA RAHUL .
 Ordered Loc : Hospital clinic
 Referred By : Dr.MEDI WHELL
 Class : OPD
 Current Loc :
 Accession No : 23022775

IP / OP No : 1138231
 Gender : Male Age : 38 Y 0 M 1 D
 Vch No : 1399134
 Received Dt : 23-Dec-2023 11:01
 Reported On : 23-Dec-2023 15:54
 Sample No : 23056797

URINE ANALYSIS

TEST DESCRIPTION	OBSERVED VALUE	REFERENCE RANGE/UNITS
PHYSICAL EXAMINATION		
Quantity	20 ml	
Colour	Pale yellow	
Appearance	Clear	
Deposit	Absent	
Reaction [PH]	Acidic	
Specific Gravity	1.015	
CHEMICAL EXAMINATION		
Urine Albumin	Absent	
Sugar	Absent	
Ketone Bodies	Absent	
Occult Blood	Absent	
Bile Pigment	Absent	
Bile Salt	Absent	
MICROSCOPIC EXAMINATION		
Red Blood Cells	Absent	00-02
Pus Cells	2 - 3	00-02 / hpf
Epithelial Cells	1 - 2	00-02 / hpf
Casts	Absent	
Crystals	Absent	
Spermatozoa	Absent	
Trichomonas Vaginalis	Absent	
Yeast Cells	Absent	
Amorphous Deposits	Absent	
Bacteria	Absent	

** END OF REPORT **

Checked By

Provisional

Authorized By Technician

Printed By : SSSL on 23/12/2023 03:54:45PM

Dr. Pragati Pote
 MB, DPB,
 (Path & Bact)

A Social Venture of

SURANA CHARITABLE TRUST

Regd. No. E 15635 With Charity Commissioner Mumbai

Income Exemption No. DIT (E) / MC / BOG / 524 /2009 - 10. 12-A Registration No. TR/31324.

Sumannagar, Sion Trombay Road, Chembur, Mumbai - 400071 **Tel. : 022-3378 3378**

Email: info@suranasethiahospital.in Web : www.suranasethiahospital.com



NABH PRE ACCREDITATION
ENTRY LEVEL HOSPITAL
PEH-2018-0537



**SURANA SETHIA HOSPITAL
AND RESEARCH CENTRE
CHARITABLE**

Chembur | Malad | Bhiwandi | Navi Mumbai

NAME : RAHUL SIRPA (38Y/M)
REF. BY : MEDIWHEEL
TEST ASKED : T3-T4-USTSH

SAMPLE COLLECTED AT :
(4000711424), SURANA SETHIA HOSPITAL, SION - TROMBAY
ROAD, SUMAN NAGAR, CHEMBUR, MUMBAI, MAHARASHTRA
400071, 400071

TEST NAME	TECHNOLOGY	VALUE	UNITS	Bio. Ref. Interval.
TOTAL TRIIODOTHYRONINE (T3)	C.M.I.A	100	ng/dL	58-159
TOTAL THYROXINE (T4)	C.M.I.A	5.5	µg/dL	4.87-11.72
TSH - ULTRA SENSITIVE	C.M.I.A	1.359	µIU/mL	0.35-4.94

The Biological Reference Ranges is specific to the age group. Kindly correlate clinically.

Method :

- T3 - Fully Automated Chemi Luminescent Microparticle Immunoassay
- T4 - Fully Automated Chemi Luminescent Microparticle Immunoassay
- USTSH - Fully Automated Chemi Luminescent Microparticle Immunoassay

Disclaimer :

Results should always be interpreted using the reference range provided by the laboratory that performed the test. Different laboratories do tests using different technologies, methods and using different reagents which may cause difference in reference ranges and hence it is recommended to interpret result with assay specific reference ranges provided in the reports. To diagnose and monitor therapy doses, it is recommended to get tested every time at the same Laboratory.

Sample Collected on (SCT) : 23 Dec 2023 09:10
Sample Received on (SRT) : 23 Dec 2023 14:16

A Social Venture of
SURANA CHARITABLE TRUST

Regd. No. E 15635 W in Charity Commissioner Mumbai
Income Exemption No. DIT (E) / MC / 80G / 624 / 2009 - 10. 12-A Registration No. TR/31324.
Sumannagar, Sion Trombay Road, Chembur, Mumbai - 400071 **Tel. : 022-3378 3378**
Email: info@suranasethiahospital.in Web : www.suranasethiahospital.com

Dr. Suraneta Basak, DM, DNB
Page : 1 of 2



SURANA SETHIA HOSPITAL AND RESEARCH CENTRE CHARITABLE

Chambur | Malad | Bhiwandi | Navi Mumbai

NAME : RAHUL SIRPA (36Y/M)
REF. BY : MEDIWHEEL
TEST ASKED : HbA1c

SAMPLE COLLECTED AT :
(4000711424), SURANA SETHIA HOSPITAL, SION -
TROMBAY ROAD, SUMAN NAGAR, CHEMBUR,
MUMBAI, MAHARASHTRA 400071, 400071

TEST NAME	TECHNOLOGY	VALUE	UNITS
HbA1c - (HPLC)	H.P.L.C	5	%

Bio. Ref. Interval. :

Bio. Ref. Interval.: As per ADA Guidelines
Below 5.7% : Normal
5.7% - 6.4% : Prediabetic
>=6.5% : Diabetic

Guidance For Known Diabetics
Below 6.5% : Good Control
6.5% - 7% : Fair Control
7.0% - 8% : Unsatisfactory Control
>8% : Poor Control

Method : Fully Automated H.P.L.C method

AVERAGE BLOOD GLUCOSE (ABG)	CALCULATED	97	mg/dL
-----------------------------	------------	----	-------

Bio. Ref. Interval. :

90 - 120 mg/dl : Good Control
121 - 150 mg/dl : Fair Control
151 - 180 mg/dl : Unsatisfactory Control
> 180 mg/dl : Poor Control

Method : Derived from HbA1c values

Please correlate with clinical conditions.

-- End of report --

Sample Collected on (SCT) : 23 Dec 2023 09:10

Sample Received on (SRT) : 23 Dec 2023 14:31

A Social Venture of

SURANA CHARITABLE TRUST

Regu. No. E 15635 With Charity Commissioner Mumbai
Income Exemption No. DIT (E) / MG / 90G / 524 / 2009 - 10, 12-A Registration No. TR/31324.
Sumannagar, Sion Trombay Road, Chembur, Mumbai - 400071 Tel. : 022-3378 3378
Email: info@suranasethiahospital.in Web : www.suranasethiahospital.com

Dr. Sumanta Saha, MD

Page : 2 of 2



NABH PRE ACCREDITATION
ENTRY LEVEL HOSPITAL
PEH-2018-0537



**SURANA SETHIA HOSPITAL
AND RESEARCH CENTRE
CHARITABLE**

Chembur | Malad | Bhiwandi | Navi Mumbai

NAME	: MR. RAHUL SIRPA	SEX	: MALE
AGE	: 38 YRS	ID NO.	: 1138231
REF BY	: C/O. MEDIWHEEL	DATE	: 23/12/2023

EXAMINATION: 2D ECHOCARDIOGRAPHY

Conclusion:

1. All chambers normal sized.
2. Good LV function with LVEF = 60 %
3. No regional wall motion abnormality.
4. All valves structurally & functionally normal.
5. IAS / IVS intact.
6. No clot / vegetation / effusion.

Doppler Study:

- No diastolic dysfunction
- No TR. No PH.
- No other valvular regurgitation.
- No signs of high LVEDP.

Impression:

- Normal study.

Dr. Dinesh Rajpal
MD, Physician
Reg. No.82808.

A Social Venture of

SURANA CHARITABLE TRUST

Regd. No. E 15635 With Charity Commissioner Mumbai
Income Exemption No. DIT (E) / MC / 80G / 524 /2009 - 10. 12-A Registration No. TR/31324.
Sumannagar, Slon Trombay Road, Chembur, Mumbai - 400071 **Tel. : 022-3378 3378**
Email: info@suranasethiahospital.in Web: www.suranasethiahospital.com



Doppler Study:

- Diastolic dysfunction: Normal
- RVOT = Normal mm of Hg.
- LVOT = Normal mm of Hg.
- AR: NO MR: NO PR: NO TR: NO
- Peak / Mean across MV= Normal mm of Hg.
- Peak / mean across AV = 6 mm of Hg.
- MV PHT = Normal
- MVA by PHT = Normal square cm.
- AR PHT = Normal millisecond
- CWD across TV = Normal mm of Hg.
- PASP by TR jet = 33 mm of Hg.

Measurements:

	Measurement	Unit
Aorta		
LA	41	mm
AO	33	mm
ACS	20	mm
Mitral Valve		
Study		
Excursion D-E		mm
EF slop		mm/s
EPSS	4	mm

	Measurement	Unit
LV study		
IVsd	11	mm
LVIDd	32	mm
LVPWD	08	mm
IVSs	16	mm
LVIDs	18	mm
LVPWa	12	mm
EF %	60	%
% FS		%

A Social Venture of
SURANA CHARITABLE TRUST

Regd. No. E 15635 With Charity Commissioner Mumbai
Income Exemption No. DIT (E) / MC / 80G / 524 /2009 - 10. 12-A Registration No. TR/31324.
Sumannagar, Slon Trombay Road, Chembur, Mumbai - 400071 **Tel. : 022-3378 3378**
Email: info@suranasethiahospital.in Web. : www.suranasethiahospital.com

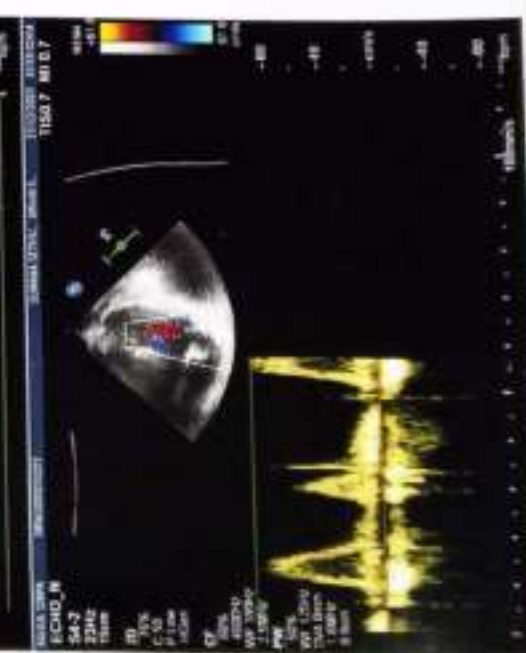



NABH PRE ACCREDITATION
ENTRY LEVEL HOSPITAL
PEH-2018-0537



**SURANA SETHIA HOSPITAL
AND RESEARCH CENTRE
CHARITABLE**

Chembur | Malad | Bhiwandi | Navi Mumbai

NAME	: MR. RAHUL SIRPA	SEX	: MALE
AGE	: 38 YRS	ID NO.	: 1138231
REF BY	: C/O. MEDIWHEEL	DATE	: 23/12/2023

ULTRASONOGRAPHY OF ABDOMEN AND PELVIS

LIVER

Liver is normal in size, shape and contour. It shows homogeneous echotexture. No abnormal parenchymal mass lesion is seen. Intra hepatic biliary radicles and portal radicles are normal.

PORTAL VEIN AND C.B.D

Portal vein and C.B.D are normal in course and caliber.

GALL BLADDER

Gall bladder is physiologically distended. Wall thickness is normal. No evidence of calculus or sludge or pericholecystic collection.

SPLEEN

Spleen appears normal size, shape, contour and echogenicity. No abnormal parenchymal mass / lesion. Splenic vein is normal.

PANCREAS

Pancreas is normal in size, shape and position. It shows normal echogenicity. No focal mass lesion or calcification is seen. Pancreatic duct is not dilated

KIDNEYS

Both kidneys are normal in size, shape, position and contour. Parenchymal echogenicity is normal. Cortico-medullary difference is well maintained. No abnormal mass lesion is seen. No evidence of calculus and hydronephrosis in both kidneys.

Right kidney measures 8.9 x 4.7 cm.

Left kidney measures 9.2 x 5.8 cm.

Contd 2/..

A Social Venture of

SURANA CHARITABLE TRUST

Regd. No. E 15635 With Charity Commissioner Mumbai

Income Exemption No. DIT (E) / MC / 80G / 524 / 2009 - 10, 12-A Registration No. TR/31324

Sumannagar, Sion Trombay Road, Chembur, Mumbai - 400071 **Tel. : 022-3378 3378**

Email: info@suranasethiahospital.in Web. : www.suranasethiahospital.com



NABH PRE ACCREDITATION
ENTRY LEVEL HOSPITAL
PEH-2018-0537



**SURANA SETHIA HOSPITAL
AND RESEARCH CENTRE
CHARITABLE**

Chembur | Malad | Bhiwandi | Navi Mumbai

NAME	: MR. RAHUL SIRPA	SEX	: MALE
AGE	: 38 YRS	ID NO.	: 1138231
REF BY	: C/O. MEDIWHEEL	DATE	: 23/12/2023

:2:

AORTA AND RETROPERITONEUM

Visualized aorta and retroperitoneal vessels are normal in course and caliber.
No evidence of significant lymphadenopathy or free fluid.

URINARY BLADDER

Urinary bladder is well distended. It shows smooth wall and mucosal thickening is normal. No obvious mass lesion or calculus is seen.

PROSTATE

Prostate is normal in size, shape, position and echogenicity. No focal mass lesion is seen. Prostatic capsule is intact.

IMPRESSION:

- No significant abnormality is detected.

DR. KETAN KALASKAR
M.D.
Consultant Radiologist
KKRG

A Social Venture of

SURANA CHARITABLE TRUST

Regd. No. E 15635 With Charity Commissioner Mumbai

Income Exemption No. DIT (E) / MC / 60G / 524 /2009 - 10. 12-A Registration No. TR/31324.

Sumannagar, Sion Trombay Road, Chembur, Mumbai - 400071 **Tel. : 022-3378 3378**

Email: info@suranasethiahospital.in Web: www.suranasethiahospital.com





NABH PRE ACCREDITATION
ENTRY LEVEL HOSPITAL
PEH-2018-0537



**SURANA SETHIA HOSPITAL
AND RESEARCH CENTRE
CHARITABLE**

Chembur | Malad | Bhiwandi | Navi Mumbai

NAME	: MR. RAHUL SIRPA	SEX	: MALE
AGE	: 38 YRS	ID NO.	: 1138231
REF BY	: C/O. MEDIWHEEL	DATE	: 23/12/2023

X-RAY CHEST PA VIEW

Protocol :

Computerised radiography of chest PA reveals:

Observation:

- Lung fields appear clear.
- Cardiac silhouette is within normal limits.
- Bilateral costophrenic angles are clear.
- Visualised bones are unremarkable.

Impression:

- **No significant abnormality detected.**

DR. KETAN KALASKAR
M.D.
Consultant Radiologist
KKRG

A Social Venture of

SURANA CHARITABLE TRUST

Regd. No. E 15635 With Charity Commissioner Mumbai

Income Exemption No. DIT (E) / MC / 80G / 524 / 2009 - 10. 12-A Registration No. TR/31324.

Sumannagar, Sion Trombay Road, Chembur, Mumbai - 400071 **Tel. : 022-3378 3378**

Email: info@suranasethiahospital.in Web : www.suranasethiahospital.com

23.12.2023 9:10:14
SUBARNA HOSPITAL
CHEMELUR
MUMBAI

74 bpm
-1- mmHg

MR. Rahul Sirpa

Age :-

BP :- 120/70 mmHg

P :- 72/min

QRS	96 ms
QT/QTc Baz	378 / 419 ms
PR	146 ms
P	108 ms
RR / PP	806 / 810 ms
P / QRS / T	43 / 33 / 41 degrees

Normal sinus rhythm
Normal ECG

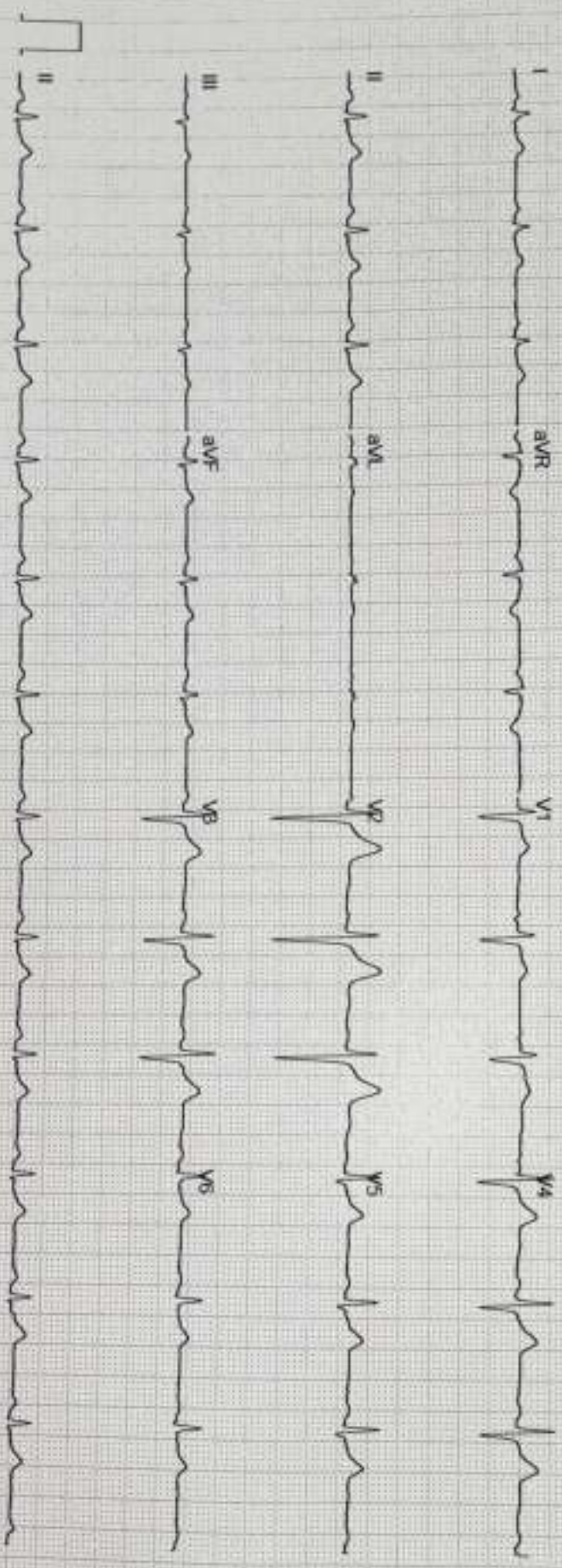

GE MAC2000 1.1 12SL™ V241

25 mm/s 10 mm/mV

ADS 0.56-20 Hz 50 Hz

4x2 5x3 25_R1

Unconfirmed

