

OPD

- 88 . Sinus rhythm.....normal P axis, V-rate 50- 99
- 136 . Left atrial enlargement.....P, P'>60ms, <-0.15mV V1
- 190 . Probable left ventricular hypertrophy.....multiple LVH criteria
- 366 . ST elev, probable normal early repol.....ST elevation, age<55
- 443

KIS--

37  
65  
64

- ABNORMAL ECG -

Lead; Standard Placement

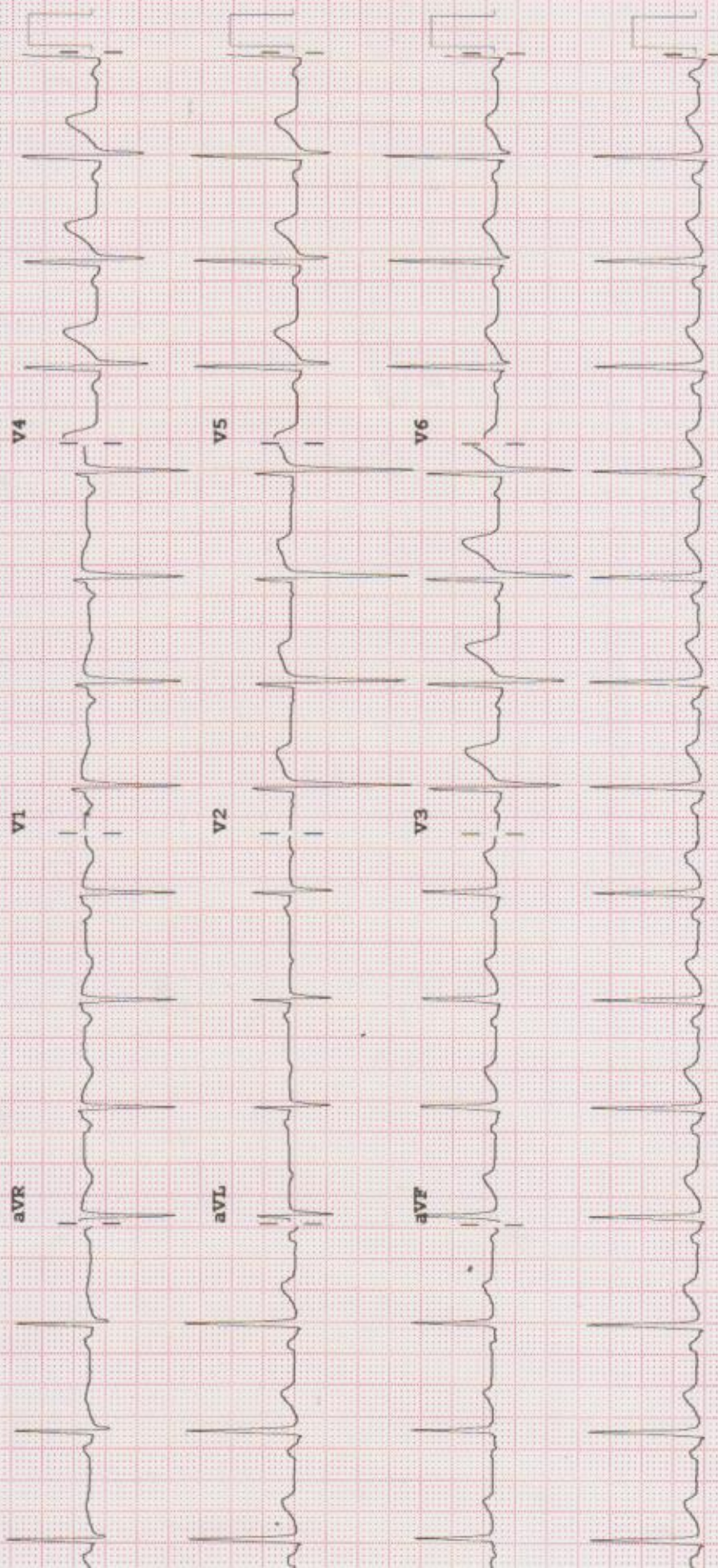

## DIAGNOSTICS REPORT

Patient Name	: Mr. HEMANT KHURANA	Order Date	: 11/05/2024 10:50
Age/Sex	: 36 Year(s)/Male	Report Date	: 11/05/2024 12:30
UHID	: SHHM.94293		
Ref. Doctor	: Self	Facility	: SEVENHILLS HOSPITAL,
Address	: RAHEJA COMPLEX, Malad East, Mumbai, Maharashtra, 400097	Mobile	: 9930923408

### 2D ECHOCARDIOGRAPHY WITH COLOUR DOPPLER STUDY

Normal LV and RV systolic function.

Estimated LVEF = 60%

No LV regional wall motion abnormality at rest .

All valves are structurally and functionally normal.

Normal sized cardiac chambers.

No LV Diastolic dysfunction .

No pulmonary arterial hypertension.

No regurgitation across any other valves.

Normal forward flow velocities across all the cardiac valves.

Aorta and pulmonary artery dimensions: normal.

IAS / IVS: Intact.

No evidence of clot, vegetation, calcification, pericardial effusion.

COLOUR DOPPLER: NO MR/AR.

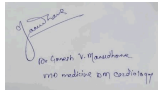

**Dr. Ganesh Vilas Manudhane**  
**M.ch, MCH/DM**

RegNo: 2011/06/1763



## LABORATORY INVESTIGATION REPORT

<b>Patient Name</b>	: Mr. HEMANT KHURANA	<b>Age/Sex</b>	: 36 Year(s) / Male
<b>UHID</b>	: SHHM.94293	<b>Order Date</b>	: 11/05/2024 10:50
<b>Episode</b>	: OP	<b>Mobile No</b>	: 9930923408
<b>Ref. Doctor</b>	: Self	<b>DOB</b>	: 10/04/1988
		<b>Facility</b>	: SEVENHILLS HOSPITAL, MUMBAI

### Blood Bank

Test Name	Result
Sample No : O0331197A	Collection Date : 11/05/24 10:53
Ack Date : 11/05/2024 11:46	Report Date : 11/05/24 15:02

#### BLOOD GROUPING/ CROSS-MATCHING BY SEMI AUTOMATION

BLOOD GROUP (ABO)

' A '

Rh Type

Method - Column Agglutination

POSITIVE

REMARK: THE REPORTED RESULTS PERTAIN TO THE SAMPLE RECEIVED AT THE BLOOD CENTRE.

#### Interpretation:

Blood typing is used to determine an individual's blood group, to establish whether a person is blood group A, B, AB, or O and whether he or she is Rh positive or Rh negative. Blood typing has the following significance,

- Ensure compatibility between the blood type of a person who requires a transfusion of blood or blood components and the ABO and Rh type of the unit of blood that will be transfused.
- Determine compatibility between a pregnant woman and her developing baby (fetus). Rh typing is especially important during pregnancy because a mother and her fetus could be incompatible.
- Determine the blood group of potential blood donors at a collection facility.
- Determine the blood group of potential donors and recipients of organs, tissues, or bone marrow, as part of a workup for a transplant procedure.

End of Report

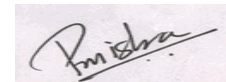

**Dr. Pooja Vinod Mishra**  
**MD Pathology**

Jr Consultant Pathologist, MMC Reg No.  
2017052191  
RegNo: 2017/05/2191



### LABORATORY INVESTIGATION REPORT

**Patient Name** : Mr. HEMANT KHURANA

**Age/Sex** : 36 Year(s) / Male

**UHID** : SHHM.94293

**Order Date** : 11/05/2024 10:50

**Episode** : OP

**Ref. Doctor** : Self

**Mobile No** : 9930923408

**DOB** : 10/04/1988

**Facility** : SEVENHILLS HOSPITAL, MUMBAI

## LABORATORY INVESTIGATION REPORT

<b>Patient Name</b> : Mr. HEMANT KHURANA <b>UHID</b> : SHHM.94293 <b>Episode</b> : OP <b>Ref. Doctor</b> : Self	<b>Age/Sex</b> : 36 Year(s) / Male <b>Order Date</b> : 11/05/2024 10:50 <b>Mobile No</b> : 9930923408 <b>DOB</b> : 10/04/1988 <b>Facility</b> : SEVENHILLS HOSPITAL, MUMBAI
--------------------------------------------------------------------------------------------------------------------------	-----------------------------------------------------------------------------------------------------------------------------------------------------------------------------------------

### HAEMATOLOGY

Test Name	Result	Unit	Biological Reference Interval
-----------	--------	------	-------------------------------

Sample No : O0331197A	Collection Date : 11/05/24 10:53	Ack Date : 11/05/2024 11:15	Report Date : 11/05/24 11:35
-----------------------	----------------------------------	-----------------------------	------------------------------

#### COMPLETE BLOOD COUNT (CBC) - EDTA WHOLE BLOOD

Test Name	Result	Unit	Biological Reference Interval
Total WBC Count	5.08	x10 <sup>3</sup> /ul	4.00 - 10.00
Neutrophils	52.5	%	40.00 - 80.00
Lymphocytes	36.5	%	20.00 - 40.00
Eosinophils	2.2	%	1.00 - 6.00
Monocytes	8.6	%	2.00 - 10.00
Basophils	<b>0.2 ▼ (L)</b>	%	1.00 - 2.00
Absolute Neutrophil Count	2.67	x10 <sup>3</sup> /ul	2.00 - 7.00
Absolute Lymphocyte Count	1.86	x10 <sup>3</sup> /ul	0.80 - 4.00
Absolute Eosinophil Count	0.11	x10 <sup>3</sup> /ul	0.02 - 0.50
Absolute Monocyte Count	0.43	x10 <sup>3</sup> /ul	0.12 - 1.20
Absolute Basophil Count	0.01	x10 <sup>3</sup> /ul	0.00 - 0.10
RBCs	<b>6.45 ▲ (H)</b>	x10 <sup>6</sup> /ul	4.50 - 5.50
Hemoglobin	17.0	gm/dl	13.00 - 17.00
Hematocrit	49.5	%	40.00 - 50.00
MCV	<b>76.7 ▼ (L)</b>	fl	83.00 - 101.00
MCH	<b>26.3 ▼ (L)</b>	pg	27.00 - 32.00



## LABORATORY INVESTIGATION REPORT

**Patient Name** : Mr. HEMANT KHURANA  
**UHID** : SHHM.94293  
**Episode** : OP  
**Ref. Doctor** : Self

**Age/Sex** : 36 Year(s) / Male  
**Order Date** : 11/05/2024 10:50  
**Mobile No** : 9930923408  
**DOB** : 10/04/1988  
**Facility** : SEVENHILLS HOSPITAL, MUMBAI

MCHC	34.3	gm/dl	31.50 - 34.50
RED CELL DISTRIBUTION WIDTH-CV (RDW-CV)	13.6	%	11.00 - 16.00
RED CELL DISTRIBUTION WIDTH-SD (RDW-SD)	40.3	fl	35.00 - 56.00
Platelet	264	x10 <sup>3</sup> /ul	150.00 - 410.00
Mean Platelet Volume (MPV)	9.5	fl	6.78 - 13.46
PLATELET DISTRIBUTION WIDTH (PDW)	15.9	%	9.00 - 17.00
PLATELETCRIT (PCT)	0.252	%	0.11 - 0.28

**Method:-**

HB Colorimetric Method.

RBC/PLT Electrical Impedance Method.

WBC data Flow Cytometry by Laser Method.

MCV, MCH, MCHC, RDW and rest parameters - Calculated.

All Abnormal Haemograms are reviewed confirmed microscopically.

NOTE: Wallach's Interpretation of Diagnostic Tests. 11th Ed, Editors: Rao LV. 2021

**NOTE :-**

The International Council for Standardization in Haematology (ICSH) recommends reporting of absolute counts of various WBC subsets for clinical decision making. This test has been performed on a fully automated 5 part differential cell counter which counts over 10,000 WBCs to derive differential counts. A complete blood count is a blood panel that gives information about the cells in a patient's blood, such as the cell count for each cell type and the concentrations of Hemoglobin and platelets. The cells that circulate in the bloodstream are generally divided into three types: white blood cells (leukocytes), red blood cells (erythrocytes), and platelets (thrombocytes). Abnormally high or low counts may be physiological or may indicate disease conditions, and hence need to be interpreted clinically.

End of Report



**Dr. Ritesh Kharche**  
MD, PGD-HM



## LABORATORY INVESTIGATION REPORT

**Patient Name** : Mr. HEMANT KHURANA

**UHID** : SHHM.94293

**Episode** : OP

**Ref. Doctor** : Self

**Age/Sex** : 36 Year(s) / Male

**Order Date** : 11/05/2024 10:50

**Mobile No** : 9930923408

**DOB** : 10/04/1988

**Facility** : SEVENHILLS HOSPITAL, MUMBAI

Consultant Pathologist and Director of  
Laboratory Services  
RegNo: 2006/03/1680



MC-5288

## LABORATORY INVESTIGATION REPORT

<b>Patient Name</b> : Mr. HEMANT KHURANA <b>UHID</b> : SHHM.94293 <b>Episode</b> : OP <b>Ref. Doctor</b> : Self	<b>Age/Sex</b> : 36 Year(s) / Male <b>Order Date</b> : 11/05/2024 10:50 <b>Mobile No</b> : 9930923408 <b>DOB</b> : 10/04/1988 <b>Facility</b> : SEVENHILLS HOSPITAL, MUMBAI
--------------------------------------------------------------------------------------------------------------------------	-----------------------------------------------------------------------------------------------------------------------------------------------------------------------------------------

### Biochemistry

Test Name	Result	Unit	Biological Reference Interval
Sample No : O0331197A      Collection Date : 11/05/24 10:53      Ack Date : 11/05/2024 11:15      Report Date : 11/05/24 11:51			

<b>GLYCOSYLATED HAEMOGLOBIN (HBA1C)</b>			
HbA1c <i>Method - Immunoturbidimetry</i>	<b>6.62 ▲ (H)</b>	%	4 to 6% Non-diabetic 6.0--7.0% Excellent control 7.0--8.0% Fair to good control 8.0--10% Unsatisfactory control ABOVE 10% Poor control
Estimated Average Glucose (eAG) <i>Method - Calculated</i>	<b>143.29 ▲ (H)</b>	mg/dl	90 - 126

**NOTES :-**

1. HbA1c is used for monitoring diabetic control. It reflects the mean plasma glucose over three months
2. HbA1c may be falsely low in diabetics with hemolytic disease. In these individuals a plasma fructosamine level may be used which evaluates diabetes over 15 days.
3. Inappropriately low HbA1c values may be reported due to hemolysis, recent blood transfusion, acute blood loss, hypertriglyceridemia, chronic liver disease. Drugs like dapsone, ribavirin, antiretroviral drugs, trimethoprim, may also cause interference with estimation of HbA1c, causing falsely low values.
4. HbA1c may be increased in patients with polycythemia or post-splenectomy.
5. Inappropriately higher values of HbA1c may be caused due to iron deficiency, vitamin B12 deficiency, alcohol intake, uremia, hyperbilirubinemia and large doses of aspirin.
6. Trends in HbA1c are a better indicator of diabetic control than a solitary test.
7. Any sample with >15% HbA1c should be suspected of having a hemoglobin variant, especially in a non-diabetic patient. Similarly, below 4% should prompt additional studies to determine the possible presence of variant hemoglobin.
8. HbA1c target in pregnancy is to attain level <6 % .
9. HbA1c target in paediatric age group is to attain level < 7.5 %.





## LABORATORY INVESTIGATION REPORT

<b>Patient Name</b> : Mr. HEMANT KHURANA	<b>Age/Sex</b> : 36 Year(s) / Male
<b>UHID</b> : SHHM.94293	<b>Order Date</b> : 11/05/2024 10:50
<b>Episode</b> : OP	<b>Mobile No</b> : 9930923408
<b>Ref. Doctor</b> : Self	<b>DOB</b> : 10/04/1988
	<b>Facility</b> : SEVENHILLS HOSPITAL, MUMBAI

*Method : turbidimetric inhibition immunoassay (TINIA) for hemolyzed whole blood*  
*Reference : American Diabetes Associations. Standards of Medical Care in Diabetes 2015*

<b><u>GLUCOSE-PLASMA-FASTING</u></b>			
Glucose,Fasting	<b>115.6 ▲ (H)</b>	mg/dl	70 - 100

*American Diabetes Association Reference Range :*

*Normal : < 100 mg/dl*

*Impaired fasting glucose(Prediabetes) : 100 - 126 mg/dl*

*Diabetes : >= 126 mg/dl*

*References:*

*1)Pack Insert of Bio system*

*2) Tietz Textbook Of Clinical Chemistry And Molecular Diagnostics , 6th Ed, Editors: Rifai et al. 2018*

*Interpretation :-*

*Conditions that can result in an elevated blood glucose level include: Acromegaly, Acute stress (response to trauma, heart attack, and stroke for instance), Chronic kidney disease, Cushing syndrome, Excessive consumption of food, Hyperthyroidism, Pancreatitis.*

*A low level of glucose may indicate hypoglycemia, a condition characterized by a drop in blood glucose to a level where first it causes nervous system symptoms (sweating, palpitations, hunger, trembling, and anxiety), then begins to affect the brain (causing confusion, hallucinations, blurred vision, and sometimes even coma and death). A low blood glucose level (hypoglycemia) may be seen with: Adrenal insufficiency, Drinking excessive alcohol, Severe liver disease, Hypopituitarism, Hypothyroidism, Severe infections, Severe heart failure, Chronic kidney (renal) failure, Insulin overdose, Tumors that produce insulin (insulinomas), Starvation.*

<b><u>Lipid Profile</u></b>			



## LABORATORY INVESTIGATION REPORT

**Patient Name** : Mr. HEMANT KHURANA

**Age/Sex** : 36 Year(s) / Male

**UHID** : SHHM.94293

**Order Date** : 11/05/2024 10:50

**Episode** : OP

**Ref. Doctor** : Self

**Mobile No** : 9930923408

**DOB** : 10/04/1988

**Facility** : SEVENHILLS HOSPITAL, MUMBAI

Total Cholesterol	<b>271 ▲ (H)</b>	mg/dl	CHILD Desirable - Less than : 170 CHILD Borderline High : 170-199 CHILD High - More than : 200 ADULT Desirable - Less than : 200 ADULT Borderline High : 200-239 ADULT High - More than : 240
Triglycerides <i>Method - glycerol Phosphate Oxidase/Peroxide</i>	116.9	mg/dl	NORMAL : <150 Borderline High : 150-199 High : 200-499 Very High : > 500
HDL Cholesterol <i>Method - Enzymatic immuno inhibition</i>	40.4	mg/dl	Desirable - Above 60 Borderline Risk : 40-59 Undesirable - Below :40
LDL Cholesterol <i>Method - Calculated</i>	<b>207.22 ▲ (H)</b>	mg/dl	Desirable - Below : 130 Borderline Risk : 130-159 Undesirable - Above : 160
VLDL Cholesterol <i>Method - Calculated</i>	23.38	mg/dl	5 - 51
Total Cholesterol / HDL Cholesterol Ratio - Calculated <i>Method - Calculated</i>	<b>6.71 ▲ (H)</b>	RATIO	0 - 5



## LABORATORY INVESTIGATION REPORT

<b>Patient Name</b> : Mr. HEMANT KHURANA	<b>Age/Sex</b> : 36 Year(s) / Male
<b>UHID</b> : SHHM.94293	<b>Order Date</b> : 11/05/2024 10:50
<b>Episode</b> : OP	<b>Mobile No</b> : 9930923408
<b>Ref. Doctor</b> : Self	<b>DOB</b> : 10/04/1988
	<b>Facility</b> : SEVENHILLS HOSPITAL, MUMBAI

LDL / HDL Cholesterol Ratio - Calculated <i>Method - Calculated</i>	<b>5.13 ▲ (H)</b>	RATIO	0 - 3.6
------------------------------------------------------------------------	-------------------	-------	---------

**Note:**

- 1) Biological Reference Interval is as per National Cholesterol Education Program (NCEP) Guidelines.
- 2) tests done on Fully Automated Biosystem BA-400 Biochemistry Analyser.

**Interpretation**

1. Triglycerides: When triglycerides are very high greater than 1000 mg/dL, there is a risk of developing pancreatitis in children and adults. Triglycerides change dramatically in response to meals, increasing as much as 5 to 10 times higher than fasting levels just a few hours after eating. Even fasting levels vary considerably day to day. Therefore, modest changes in fasting triglycerides measured on different days are not considered to be abnormal.
2. HDL-Cholesterol: HDL- C is considered to be beneficial, the so-called "good" cholesterol, because it removes excess cholesterol from tissues and carries it to the liver for disposal. If HDL-C is less than 40 mg/dL for men and less than 50 mg/dL for women, there is an increased risk of heart disease that is independent of other risk factors, including the LDL-C level. The NCEP guidelines suggest that an HDL cholesterol value greater than 60 mg/dL is protective and should be treated as a negative risk factor.
3. LDL-Cholesterol: Desired goals for LDL-C levels change based on individual risk factors. For young adults, less than 120 mg/dL is acceptable. Values between 120-159 mg/dL are considered Borderline high. Values greater than 160 mg/dL are considered high. Low levels of LDL cholesterol may be seen in people with an inherited lipoprotein deficiency and in people with hyperthyroidism, infection, inflammation, or cirrhosis.

Phosphorus <i>Method - Phosphomolybdate</i>	3.5	mg/dl	2.5 - 4.5
------------------------------------------------	-----	-------	-----------

**Interpretation:-**

Phosphorus comes into the body through the diet. About 70-80% of the body's phosphates combine with calcium to help form bones and teeth, another 10% are found in muscle, and about 1% is in nerve tissue. Low levels of phosphorus (hypophosphatemia) in the blood may be due to or associated with Hypercalcemia, especially due to hyperparathyroidism, Overuse of diuretics, Malnutrition, Alcoholism, Severe burns, Diabetic ketoacidosis after treatment, Hypothyroidism, Hypokalemia, Chronic antacid use, Rickets and osteomalacia (due to vitamin D deficiencies). Higher levels of phosphorus (hyperphosphatemia) in the blood may be due to or associated with Kidney failure, Liver disease, Hypoparathyroidism, Diabetic ketoacidosis (when first seen), increased dietary intake (phosphate supplementation).

<b><u>Liver Function Test ( LFT )</u></b>			
SGOT (Aspartate Transaminase) - SERUM <i>Method - IFCC</i>	26.5	IU/L	0 - 35



MC-5288

## LABORATORY INVESTIGATION REPORT

<b>Patient Name</b> : Mr. HEMANT KHURANA	<b>Age/Sex</b> : 36 Year(s) / Male
<b>UHID</b> : SHHM.94293	<b>Order Date</b> : 11/05/2024 10:50
<b>Episode</b> : OP	<b>Mobile No</b> : 9930923408
<b>Ref. Doctor</b> : Self	<b>DOB</b> : 10/04/1988
	<b>Facility</b> : SEVENHILLS HOSPITAL, MUMBAI

SGPT (Alanine Transaminase) - SERUM <i>Method - IFCC</i>	29	IU/L	0 - 45
Total Bilirubin - SERUM <i>Method - Diazo</i>	0.46	mg/dl	0 - 2
Direct Bilirubin - - SERUM <i>Method - Diazotization</i>	0.23	mg/dl	0 - 0.4
Indirect Bilirubin - Calculated <i>Method - Calculated</i>	0.23	mg/dl	0.1 - 0.8
Alkaline Phosphatase - SERUM <i>Method - IFCC AMP Buffer</i>	86	IU/L	43 - 115
Total Protein - SERUM <i>Method - Biuret</i>	<b>8.93 ▲ (H)</b>	gm/dl	6 - 7.8
Albumin - SERUM <i>Method - Bromo Cresol Green(BCG)</i>	5.09	gm/dl	3.5 - 5.2
Globulin - Calculated <i>Method - Calculated</i>	3.84	gm/dl	2 - 4
A:G Ratio <i>Method - Calculated</i>	1.33	:1	1 - 3

**References:**

- 1) Pack Insert of Bio system
- 2) Tietz Textbook Of Clinical Chemistry And Molecular Diagnostics, 6th Ed, Editors: Rifai et al. 2018

**Interperatation :-**

Bilirubin is a yellowish pigment found in bile and is a breakdown product of normal heme catabolism. Elevated levels results from increased bilirubin production (eg hemolysis and ineffective erythropoiesis); decreased bilirubin excretion (eg; obstruction and hepatitis); and abnormal bilirubin metabolism (eg; hereditary and neonatal jaundice). conjugated (direct) bilirubin is also elevated more than unconjugated (indirect) bilirubin when there is some kind of blockage of the bile ducts like in Gallstones getting into the bile ducts tumors & Scarring of the bile ducts. Increased unconjugated (indirect) bilirubin may be a result of hemolytic or pernicious anemia, transfusion reaction & a common metabolic condition termed Gilbert syndrome.

AST levels increase in viral hepatitis, blockage of the bile duct ,cirrhosis of the liver, liver cancer, kidney failure, hemolytic anemia, pancreatitis, hemochromatosis. Ast levels may also increase after a heart attck or strenuous activity. ALT is commonly measured as a part of a diagnostic evaluation of hepatocellular injury , to determine liver health. Elevated ALP levels are seen in Biliary Obstruction, Osteoblastic Bone Tumors, Osteomalacia, Hepatitis, Hyperparathyroidism, Leukemia, Lymphoma, paget` s disease, Rickets, Sarcoidosis etc.



MC-5288

## LABORATORY INVESTIGATION REPORT

<b>Patient Name</b> : Mr. HEMANT KHURANA	<b>Age/Sex</b> : 36 Year(s) / Male
<b>UHID</b> : SHHM.94293	<b>Order Date</b> : 11/05/2024 10:50
<b>Episode</b> : OP	
<b>Ref. Doctor</b> : Self	<b>Mobile No</b> : 9930923408
	<b>DOB</b> : 10/04/1988
	<b>Facility</b> : SEVENHILLS HOSPITAL, MUMBAI

*Elevated serum GGT activity can be found in diseases of the liver, Biliary system and pancreas. Conditions that increase serum GGT are obstructive liver disease, high alcohol consumption and use of enzyme-including drugs etc. Serum total protein, also known as total protein, is a biochemical test for measuring the total amount of protein in serum. Protein in the plasma is made up of albumin and globulin. Higher-than-normal levels may be due to: Chronic inflammation or infection, including HIV and hepatitis B or C, Multiple myeloma, Waldenstrom's disease. Lower-than-normal levels may be due to: Agammaglobulinemia, Bleeding (hemorrhage), Burns, Glomerulonephritis, Liver disease, Malabsorption, Malnutrition, Nephrotic - Human serum albumin is the most abundant protein in human blood plasma. It is produced in the liver. Albumin constitutes about half of the blood serum protein. Low blood albumin levels (hypoalbuminemia) can be caused by: Liver disease like cirrhosis of the liver, nephrotic syndrome, protein-losing enteropathy, Burns, hemodilution, increased vascular permeability or decreased lymphatic clearance, malnutrition and wasting etc.*

### Renal Function Test ( RFT )

Urea - SERUM <i>Method - Urease</i>	16.2	mg/dl	15 - 39
BUN - SERUM <i>Method - Urease-GLDH</i>	7.57	mg/dl	4 - 18
Creatinine - SERUM <i>Method - Jaffes Kinetic</i>	0.91	mg/dl	0.5 - 1.3

#### References:

- 1) Pack Insert of Bio system
- 2) Tietz Textbook Of Clinical Chemistry And Molecular Diagnostics, 6th Ed, Editors: Rifai et al. 2018

#### Interpretation:-

*The blood urea nitrogen or BUN test is primarily used, along with the creatinine test, to evaluate kidney function in a wide range of circumstances, to help diagnose kidney disease, and to monitor people with acute or chronic kidney dysfunction or failure. It also may be used to evaluate a person's general health status.*

### GLUCOSE-PLASMA POST PRANDIAL

Glucose, Post Prandial	233.7 ▲ (H)	mg/dl	70 - 140
------------------------	-------------	-------	----------

American Diabetes Association Reference Range :

#### Post-Prandial Blood Glucose:

- Non- Diabetic: Up to 140mg/dL
- Pre-Diabetic: 140-199 mg/dL
- Diabetic :>200 mg/dL



MC-5288



## LABORATORY INVESTIGATION REPORT

**Patient Name** : Mr. HEMANT KHURANA

**Age/Sex** : 36 Year(s) / Male

**UHID** : SHHM.94293

**Order Date** : 11/05/2024 10:50

**Episode** : OP

**Ref. Doctor** : Self

**Mobile No** : 9930923408

**DOB** : 10/04/1988

**Facility** : SEVENHILLS HOSPITAL, MUMBAI

### References:

1) Pack Insert of Bio system

2) Tietz Textbook Of Clinical Chemistry And Molecular Diagnostics, 6th Ed, Editors: Rifai et al. 2018

### Interpretation :-

Conditions that can result in an elevated blood glucose level include: Acromegaly, Acute stress (response to trauma, heart attack, and stroke for instance), Chronic kidney disease, Cushing syndrome, Excessive consumption of food, Hyperthyroidism, Pancreatitis.

A low level of glucose may indicate hypoglycemia, a condition characterized by a drop in blood glucose to a level where first it causes nervous system symptoms (sweating, palpitations, hunger, trembling, and anxiety), then begins to affect the brain (causing confusion, hallucinations, blurred vision, and sometimes even coma and death). A low blood glucose level (hypoglycemia) may be

seen with: Adrenal insufficiency, Drinking excessive alcohol, Severe liver disease, Hypopituitarism, Hypothyroidism, Severe infections, Severe heart failure, Chronic kidney (renal) failure, Insulin overdose, Tumors that produce insulin (insulinomas), Starvation.

End of Report



**Dr. Ritesh Kharche**  
**MD, PGD-HM**

Consultant Pathologist and Director of  
Laboratory Services  
RegNo: 2006/03/1680

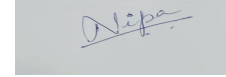

**Dr. Nipa Dhorda**  
**MD**

Pathologist



MC-5288



# SevenHills HOSPITAL

## Credit Invoice

UHID : SHHM.94293  
Patient Name : Mr. HEMANT KHURANA  
Age/Sex : 36 Year(s) / Male

Bill Date : 11/05/2024 10:50AM  
Bill No : OPCR41122  
Receipt No :

Company : ArcoFemi Healthcare Ltd (AHCL)  
Patient Address : RAHEJA COMPLEX ,Malad East, Mumbai,  
Maharashtra, 400097

Referred By : Self  
GSTNo : 27AAICS2229N2ZX  
Mobile No : 9930923408

SI.No	Services	Qty	Price (Rs.)	Tax Amt(Rs.)	Amt(Rs.)	Net Amt(Rs.)
1	<b>Laboratory Services</b> COMPLETE BLOOD COUNT (CBC) - EDTA WHOLE BLOOD	1	130	0	130	53.98
2	ERYTHROCYTE SEDIMENTATION RATE (ESR)	1	130	0	130	53.98
3	ALKALINE PHOSPHATASE-SERUM	1	130	0	130	53.98
4	GLUCOSE-PLASMA-FASTING	1	130	0	130	53.98
5	GLUCOSE-PLASMA POST PRANDIAL	1	130	0	130	53.98
6	GLYCOSYLATED HAEMOGLOBIN (HBA1C)-EDTA WHOLE BLOOD	1	390	0	390	161.95
7	LIPID PROFILE - SERUM	1	1560	0	1560	647.80
8	PHOSPHORUS-SERUM	1	130	0	130	53.98
9	URINE SUGAR AND KETONE (PP)	1	130	0	130	53.98
10	URINE SUGAR AND KETONE (FASTING)	1	130	0	130	53.98
11	URINE ROUTINE MICROSCOPY	1	130	0	130	53.98
12	VITAMIN D -TOTAL(25 HYDROXY)	1	1700	0	1700	705.93
13	PSA -TOTAL-SERUM	1	1430	0	1430	593.81
14	TFT- Thyroid Function Tests (T3,T4,TSH BY CLIA)	1	260	0	260	107.97
15	VITAMIN B12-SERUM	1	1200	0	1200	498.30
16	BLOOD GROUPING/ CROSS-MATCHING BY SEMI AUTOMATION	1	120	0	120	49.83
17	LIVER FUNCTION TEST (LFT) - SERUM	1	1300	0	1300	539.83
18	RENAL FUNCTION TEST (RFT) - SERUM	1	650	0	650	269.92
19	<b>Radiology Services</b> X RAY CHEST-PA VIEW	1	130	0	130	53.98
20	USG ABDOMEN	1	880	0	880	365.42
21	<b>Cardiology Services</b> 2D ECHO	1	880	0	880	365.42



# SevenHills HOSPITAL

## Credit Invoice

**UHID** : SHHM.94293  
**Patient Name** : Mr. HEMANT KHURANA  
**Age/Sex** : 36 Year(s) / Male  
  
**Company** : ArcoFemi Healthcare Ltd (AHCL)  
**Patient Address** : RAHEJA COMPLEX ,Malad East, Mumbai,  
Maharashtra, 400097

**Bill Date** : 11/05/2024 10:50AM  
**Bill No** : OPCR41122  
**Receipt No** :  
  
**Referred By** : Self  
**GSTNo** : 27AAICS2229N2ZX  
**Mobile No** : 9930923408

Sl.No	Services	Qty	Price (Rs.)	Tax Amt(Rs.)	Amt(Rs.)	Net Amt(Rs.)
22	ECG	1	130	0	130	53.98

**Bill Amount (Round off)** : 11800  
**Discount Amt (Company)** : 6900  
**To be paid by company (Round off)** : 4900

**Authorised By**

Management Decision1

**Discount Reasons**

MCGM Discount - MCGM Discount

Sum of Rs. 11800  
6900 is Discount Amount  
4900 to be paid by ArcoFemi Healthcare Ltd (AHCL)



Cashier  
TEJASVI PAWAR

## LABORATORY INVESTIGATION REPORT

<b>Patient Name</b> : Mr. HEMANT KHURANA	<b>Age/Sex</b> : 36 Year(s) / Male
<b>UHID</b> : SHHM.94293	<b>Order Date</b> : 11/05/2024 10:50
<b>Episode</b> : OP	<b>Mobile No</b> : 9930923408
<b>Ref. Doctor</b> : Self	<b>DOB</b> : 10/04/1988
	<b>Facility</b> : SEVENHILLS HOSPITAL, MUMBAI

### IMMUNOLOGY

Test Name	Result	Unit	Biological Reference Interval
-----------	--------	------	-------------------------------

Sample No : O0331197C      Collection Date : 11/05/24 10:53      Ack Date : 11/05/2024 11:15      Report Date : 11/05/24 13:37

T3 - SERUM Method - CLIA	103.3	ng/dl	70.00 - 204.00
<b><u>TFT- Thyroid Function Tests</u></b>			
T4 - SERUM Method - CLIA	6.96	ug/dL	4.60 - 10.50
TSH - SERUM Method - CLIA	<b>4.59 ▲ (H)</b>	uIU/ml	0.40 - 4.50

#### Reference Ranges (T3) Pregnancy:

First Trimester 81 - 190

Second Trimester & Third Trimester 100 - 260

#### Reference Ranges (TSH) Pregnancy:

1st Trimester : 0.1 – 2.5

2nd Trimester : 0.2 – 3.0

3rd Trimester : 0.3 – 3.0

#### Reference:

1. Clinical Chemistry and Molecular Diagnostics, Tietz Fundamentals, 7th Edition & Endocrinology Guidelines

#### Interpretation :-

It is recommended that the following potential sources of variation should be considered while interpreting thyroid hormone results:

1. Thyroid hormones undergo rhythmic variation within the body this is called circadian variation in TSH secretion: Peak levels are seen between 2-4 am. Minimum levels seen between 6-10 am. This variation may be as much as 50% thus, influence of sampling time needs to be considered for clinical interpretation.
2. Circulating forms of T3 and T4 are mostly reversibly bound with Thyroxine binding globulins (TBG), and to a lesser extent with albumin and Thyroid binding PreAlbumin. Thus the conditions in which TBG and protein levels alter such as chronic liver disorders, pregnancy, excess of estrogens, androgens, anabolic steroids and glucocorticoids may cause misleading total T3, total T4 and TSH interpretations.
3. Total T3 and T4 levels are seen to have physiological rise during pregnancy and in patients on steroid treatment.
4. T4 may be normal the presence of hyperthyroidism under the following conditions : T3 thyrotoxicosis,



MC-5288



## LABORATORY INVESTIGATION REPORT

**Patient Name** : Mr. HEMANT KHURANA

**Age/Sex** : 36 Year(s) / Male

**UHID** : SHHM.94293

**Order Date** : 11/05/2024 10:50

**Episode** : OP

**Ref. Doctor** : Self

**Mobile No** : 9930923408

**DOB** : 10/04/1988

**Facility** : SEVENHILLS HOSPITAL, MUMBAI

*Hypoproteinemia related reduced binding, during intake of certain drugs (eg Phenytoin, Salicylates etc)*

*5. Neonates and infants have higher levels of T4 due to increased concentration of TBG*

*6. TSH levels may be normal in central hypothyroidism, recent rapid correction of hypothyroidism or hyperthyroidism, pregnancy, phenytoin therapy etc.*

*7. TSH values of <0.03 uIU/mL must be clinically correlated to evaluate the presence of a rare TSH variant in certain individuals which is undetectable by conventional methods.*

*8. Presence of Autoimmune disorders may lead to spurious results of thyroid hormones*

*9. Various drugs can lead to interference in test results.*

*10. It is recommended that evaluation of unbound fractions, that is free T3 (fT3) and free T4 (fT4) for clinic-pathologic correlation, as these are the metabolically active forms.*

End of Report



**Dr. Ritesh Kharche**  
**MD, PGD-HM**

Consultant Pathologist and Director of  
Laboratory Services

RegNo: 2006/03/1680



MC-5288



## LABORATORY INVESTIGATION REPORT

**Patient Name** : Mr. HEMANT KHURANA

**Age/Sex** : 36 Year(s) / Male

**UHID** : SHHM.94293

**Order Date** : 11/05/2024 10:50

**Episode** : OP

**Ref. Doctor** : Self

**Mobile No** : 9930923408

**DOB** : 10/04/1988

**Facility** : SEVENHILLS HOSPITAL, MUMBAI

### Urinalysis

Test Name	Result	Unit	Biological Reference Interval
-----------	--------	------	-------------------------------

Sample No : O0331197D	Collection Date : 11/05/24 10:53	Ack Date : 11/05/2024 11:15	Report Date : 11/05/24 13:37
-----------------------	----------------------------------	-----------------------------	------------------------------

<b><u>Physical Examination</u></b>			
QUANTITY	30	ml	
Colour	Pale Yellow		
Appearance	Clear		
DEPOSIT	Absent		Absent
pH	Acidic		
Specific Gravity	1.025		
<b><u>Chemical Examination</u></b>			
Protein	Absent		Absent
Sugar	Absent		Absent
ketones	Absent		Absent
Occult Blood	NEGATIVE		Negative
Bile Salt	Absent		Absent
Bile Pigments	Absent		Absent
Urobilinogen	NORMAL		Normal
NITRATE	Absent		Absent
LEUKOCYTES	Absent		Absent

### LABORATORY INVESTIGATION REPORT

**Patient Name** : Mr. HEMANT KHURANA

**UHID** : SHHM.94293

**Episode** : OP

**Ref. Doctor** : Self

**Age/Sex** : 36 Year(s) / Male

**Order Date** : 11/05/2024 10:50

**Mobile No** : 9930923408

**DOB** : 10/04/1988

**Facility** : SEVENHILLS HOSPITAL, MUMBAI

#### Microscopic Examination

Pus cells	4-6	/HPF	
Epithelial Cells	15-20	/HPF	
RBC	ABSENT	/HPF	Absent
Cast	ABSENT	/LPF	Absent
Crystal	ABSENT	/HPF	Absent
Amorphous Materials	Absent		Absent
Yeast	Absent		Absent
Bacteria	Absent		Absent
<b><u>URINE SUGAR AND KETONE (FASTING)</u></b>			
Sugar	Absent		
ketones	Absent		

#### URINE SUGAR AND KETONE (PP)

Sugar	Trace		
ketones	Absent		

End of Report



**Dr. Ritesh Kharche**  
**MD, PGD-HM**

Consultant Pathologist and Director of  
Laboratory Services

RegNo: 2006/03/1680

### LABORATORY INVESTIGATION REPORT

**Patient Name** : Mr. HEMANT KHURANA

**UHID** : SHHM.94293

**Episode** : OP

**Ref. Doctor** : Self

**Age/Sex** : 36 Year(s) / Male

**Order Date** : 11/05/2024 10:50

**Mobile No** : 9930923408

**DOB** : 10/04/1988

**Facility** : SEVENHILLS HOSPITAL, MUMBAI



## DIAGNOSTICS REPORT

Patient Name	: Mr. HEMANT KHURANA	Order Date	: 11/05/2024 10:50
Age/Sex	: 36 Year(s)/Male	Report Date	: 11/05/2024 13:10
UHID	: SHHM.94293		
Ref. Doctor	: Self	Facility	: SEVENHILLS HOSPITAL,
Address	: RAHEJA COMPLEX, Malad East, Mumbai, Maharashtra, 400097	Mobile	: 9930923408

### USG ABDOMEN

**Liver is normal in size (15.3 cm) and shows bright echotexture.** No focal liver parenchymal lesion is seen.

Intrahepatic portal and biliary radicles are normal.

Gall-bladder is physiologically distended. No evidence of intraluminal calculus is seen. Wall thickness appears normal. No evidence of peri-cholecystic fluid is seen.

Portal vein and CBD are normal in course and calibre.

Visualised part of pancreas appears normal in size and echotexture. No evidence of duct dilatation or parenchymal calcification seen.

Spleen is normal in size (11.8 cm) and echotexture. No focal lesion is seen in the spleen.

Right kidney measures 11.1 x 6.1 cm.

Left kidney measures 10.9 x 4.5 cm.

Both the kidneys are normal in size, shape and echotexture. Cortico-medullary differentiation is maintained. No evidence of calculus or hydronephrosis on either side.

There is no free fluid in abdomen and pelvis.

### IMPRESSION

**\*Grade I fatty liver.**

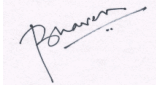

**Dr. Bhavesh Rajesh Dubey**  
**MBBS, MD**

RegNo: 2017/03/0656

## LABORATORY INVESTIGATION REPORT

<b>Patient Name</b> : Mr. HEMANT KHURANA <b>UHID</b> : SHHM.94293 <b>Episode</b> : OP <b>Ref. Doctor</b> : Self	<b>Age/Sex</b> : 36 Year(s) / Male <b>Order Date</b> : 11/05/2024 10:50 <b>Mobile No</b> : 9930923408 <b>DOB</b> : 10/04/1988 <b>Facility</b> : SEVENHILLS HOSPITAL, MUMBAI
--------------------------------------------------------------------------------------------------------------------------	-----------------------------------------------------------------------------------------------------------------------------------------------------------------------------------------

### IMMUNOLOGY

Test Name	Result	Unit	Biological Reference Interval
-----------	--------	------	-------------------------------

Sample No : O0331197C	Collection Date : 11/05/24 10:53	Ack Date : 11/05/2024 11:15	Report Date : 11/05/24 13:37
-----------------------	----------------------------------	-----------------------------	------------------------------

<b>PSA -TOTAL-SERUM</b> <i>Method - (Serum,ECLIA)</i>			
PSA- Prostate Specific Antigen - SERUM	0.51	ng/ml	0.00 - 4.00
<p><i>Biological Reference Interval :-</i>            Conventional for all ages: &lt;=4            60 - 69 yrs: 0 - 4.5            Note : Change in method and Reference range</p> <p><b>INTERPRETATION :</b>            Prostate-specific antigen (PSA) is a glycoprotein that is produced by the prostate gland, the lining of the urethra, and the bulbourethral gland. PSA exists in serum mainly in two forms, complexed to alpha-1-anti-chymotrypsin (PSA-ACT complex) and unbound (free PSA). Increases in prostatic glandular size and tissue damage caused by benign prostatic hypertrophy, prostatitis, or prostate cancer may increase circulating PSA levels. Transient increase in PSA can also be seen following per rectal digital or sonological examinations.</p> <p><b>NOTE:</b>            Patients on Biotin supplement may have interference in some immunoassays. With individuals taking high dose Biotin (more than 5 mg per day) supplements, at least 8-hour wait time before blood draw is recommended.            Ref: Arch Pathol Lab Med—Vol 141, November 2017</p>			



## LABORATORY INVESTIGATION REPORT

<b>Patient Name</b> : Mr. HEMANT KHURANA	<b>Age/Sex</b> : 36 Year(s) / Male
<b>UHID</b> : SHHM.94293	<b>Order Date</b> : 11/05/2024 10:50
<b>Episode</b> : OP	<b>Mobile No</b> : 9930923408
<b>Ref. Doctor</b> : Self	<b>DOB</b> : 10/04/1988
	<b>Facility</b> : SEVENHILLS HOSPITAL, MUMBAI

Vitamin D3 - SERUM <i>Method - CLIA</i>	37.64	ng/ml	DEFICIENCY :- < 10 MODERATE INSUFFICIENCY :- 11 - 20 MILD INSUFFICIENCY :- 21 - 25 SUFFICIENCY :- 26 - 70 TOXICITY :- > 70
<b><u>VITAMIN D -TOTAL(25 HYDROXY)</u></b>			

**Interpretation :-**

Vitamin D is a lipid-soluble steroid hormone that is produced in the skin through the action of sunlight or is obtained from dietary sources. The role of vitamin D in maintaining homeostasis of calcium and phosphorus is well established.

The assay measures both D2 (Ergocalciferol) and D3 (Cholecalciferol) metabolites of vitamin D. Vitamin D status is best determined by measurement of 25 hydroxy vitamin D, as it is the major circulating form and has longer half life ( 2-3 weeks) than 1,25 Dihydroxy vitamin D ( 5-8 hrs)

The reference ranges discussed in the preceding are related to total 25-OHD; as long as the combined total is 30 ng/mL or more, the patient has sufficient vitamin D. Levels needed to prevent rickets and osteomalacia (15 ng/mL) are lower than those that dramatically suppress parathyroid hormone levels (20–30 ng/mL). In turn, those levels are lower than levels needed to optimize intestinal calcium absorption (34 ng/mL). Neuromuscular peak performance is associated with levels approximately 38 ng/mL.

Vitamin B12 - SERUM <i>Method - CLIA</i>	184.9 ▼ (L)	pg/ml	211.00 - 911.00
<b><u>Vitamin B12 - SERUM</u></b>			

**Interpretation :-**

Vitamin B12 is a coenzyme that is involved in two very important metabolic functions vital to normal cell growth and DNA synthesis: 1) the synthesis of methionine, and 2) the conversion of methylmalonyl CoA to succinyl CoA. Deficiency of this vitamin can lead to megaloblastic anemia and ultimately to severe neurological problems. Also causes macrocytic anemia, glossitis, peripheral

## LABORATORY INVESTIGATION REPORT

**Patient Name** : Mr. HEMANT KHURANA

**UHID** : SHHM.94293

**Episode** : OP

**Ref. Doctor** : Self

**Age/Sex** : 36 Year(s) / Male

**Order Date** : 11/05/2024 10:50

**Mobile No** : 9930923408

**DOB** : 10/04/1988

**Facility** : SEVENHILLS HOSPITAL, MUMBAI

*neuropathy, weakness, hyperreflexia, ataxia, loss of proprioception, poor coordination, and affective behavioral changes. A significant increase in RBC MCV may be an important indicator of vitamin B12 deficiency.*

*Patients taking vitamin B12 supplementation may have misleading results. A normal serum concentration of B12 does not rule out tissue deficiency of vitamin B12. The most sensitive test for B12 deficiency at the cellular level is the assay for MMA. If clinical symptoms suggest deficiency, measurement of MMA and homocysteine should be considered, even if serum B12 concentrations are normal.*

End of Report



**Dr. Ritesh Kharche**  
**MD, PGD-HM**

Consultant Pathologist and Director of  
Laboratory Services  
RegNo: 2006/03/1680

