

Shalby MD Physician Clinic

OPR NO:

Patient Name:-

Midassarhusain Qureshi

Date: 27/9/24

Age / Sex :-

32 M

Weight:- 63 kg

Chief Complaints:-

Height:- 169 cm

No clo

Nutritional assessment:-

- Obese
- Well nourished
- Mild-moderate nourished
- Severely mal-nourished

Drug / Food Allergy:-

MAA

Past History :-

Pulse:- 72/min

BP:- 110/70

SpO2:- 99%

Family History:-

Systemic Examination:-

RS }
CVS }
PA }
CNS } MAA

Provisional Diagnosis:-

Investigation :-

Treatment and further advices:-
(Write in Capital Letters)

Rx

exp. pantocid dsa (20)
- 2 - 2000
Tab. clonitriol m2 (15)
0.5
sucrostate suspension 15ml x 2
2000

Follow Up:

બધી દવાઓ ડોક્ટરને બતાવીને લેવી.

Date: _____

Incase of emergency please report to Emergency Department of Hospital OR Call:- 0261-7190000 / 9512660096

Numeric Rating Scale



Wong-Baker FACES® Pain Rating Scale



0

No Hurt



2

Hurts Little Bit



4

Hurts Little More



6

Hurts Even More



8

Hurts Whole Lot



10

Hurts Worst



Certificate No.: MC-4206



Shalby Hospital (A Unit of Shalby Limited) Near Navyug College, Rander Road, Adajan, Surat, Gujarat, India.

Tel.: 0261 7190000 | Ext.: 851 | Mo.: 9512036046 | Email: pathology.surat@shalby.in | Web: www.shalby.org

PID : SUR0000372194 OP-001

REPORT STATUS : Interim



Patient Name : **Mr Mudassarhusen Qureshi** / Registered On : 28-Sep-2024 09:51 AM
 Lab ID : 409902304 Collected On : 28-Sep-2024 10:00 AM
 Gender/Age : Male / 32 Years DOB : 26-Jun-1992 Received On : 28-Sep-2024 10:19 AM
 Ref. By : Health Check Up Shalby Sample Type : EDTA Whole Blood

Parameter	Result	Unit	Biological Ref. Interval
-----------	--------	------	--------------------------

BLOOD COUNT AND INDICIES

HAEMOGLOBIN	Colorimetric Non Cyanide	15.4	g/dL	13.0 - 17.0
RBC COUNT	Electrical Impedance	5.77	mill/cmm	4.5 - 5.5
HCT	Calculated	47.1	%	40 - 50
MCV	Calculated based on the RBC histogram	81.7	fL	83 - 101
MCH	Calculated	26.7	pg	27 - 32
MCHC	Calculated	32.7	g/dL	31.5 - 34.5
RDW	Calculated	12.3	%	13.3 - 18.3

TOTAL LEUCOCYTE COUNT

Total WBC Count	Electrical Impedance	4970	cells/cmm	4000 - 10000
-----------------	----------------------	------	-----------	--------------

DIFFERENTIAL LEUCOCYTE COUNT (Manual by Microscopy)

NEUTROPHILS	Flow Cytometry	53	%	40 - 80
LYMPHOCYTES	Flow Cytometry	37	%	20 - 40
EOSINOPHILS	Flow Cytometry	2	%	1 - 6
MONOCYTES	Flow Cytometry	7	%	2 - 10
BASOPHIL	Flow Cytometry	1	%	0 - 2

PLATELET INDICES

PLATELET COUNT	Electrical Impedance	259000	/cmm	150000 - 410000
MPV	Calculated based on PLT Histogram	9.6	fL	7.5 - 12.0

PERIPHERAL SMEAR EXAMINATION

RBCs - Normochromic and Normocytic.
 WBCs - Total and differential leucocyte counts are within normal limit.
 PLATELETs - Adequate in number and normal in morphology.
 MALARIAL PARASITE - Malarial parasites are not seen on smear examination.

EDTA Whole Blood - Tests done on Automated Five Part Cell Counter. (WBC, RBC, MCV & Platelet count by classical impedance method, Hb by cyanide-free colorimetric method, WBC differential by Chemical dye, Flowcytometry, Semi-conductive Laser scatter Method, independent Basophil channel & other parameters calculated). All Haemograms are reviewed & confirmed microscopically.

Reference Interval: Dacie and Lewis practical haematology 11th edition.

This is an Electronically Authenticated Report.

Generated On : 28-Sep-2024 01:39 PM

Approved On : 28-Sep-2024 12:43 PM

Dr Pankaj AgrawalM.B., D.C.P
Consulting Pathologist



Shalby Hospital (A Unit of Shalby Limited) Near Navyug College, Rander Road, Adajan, Surat, Gujarat, India.
Tel.: 0261 7190000 | Ext.: 851 | Mo.: 9512036046 | Email: pathology.surat@shalby.in | Web: www.shalby.org

PID : SUR0000372194 OP-001

REPORT STATUS : Interim



Patient Name : Mr Mudassarhusen Qureshi	/	Registered On : 28-Sep-2024 09:51 AM
Lab ID : 409902304		Collected On : 28-Sep-2024 10:00 AM
Gender/Age : Male / 32 Years	DOB : 26-Jun-1992	Received On : 28-Sep-2024 10:19 AM
Ref. By : Health Check Up Shalby		Sample Type : EDTA Whole Blood

Parameter	Result	Unit	Biological Ref. Interval
BLOOD GROUP (Tube agglutination: Forward & reverse)			
ABO Type	"B"		
RH Type	POSITIVE		

This is an Electronically Authenticated Report.

Generated On : 28-Sep-2024 01:39 PM

Approved On : 28-Sep-2024 12:43 PM

Dr Pankaj AgrawalM.B., D.C.P
Consulting Pathologist



Shalby Hospital (A Unit of Shalby Limited) Near Navyug College, Rander Road, Adajan, Surat, Gujarat, India.
 Tel.: 0261 7190000 | Ext.: 851 | Mo.: 9512036046 | Email: pathology.surat@shalby.in | Web: www.shalby.org

PID : SUR0000372194 OP-001

REPORT STATUS : Interim



Patient Name : Mr Mudassarhusen Qureshi /	Registered On : 28-Sep-2024 09:51 AM
Lab ID : 409902304	Collected On : 28-Sep-2024 10:00 AM
Gender/Age : Male / 32 Years	DOB : 26-Jun-1992
Ref. By : Health Check Up Shalby	Received On : 28-Sep-2024 10:19 AM
	Sample Type : EDTA Whole Blood

Parameter	Result	Unit	Biological Ref. Interval
ESR 1st hour <i>Modified Westergren Method</i>	1	mm in 1 hour	0 - 15
HBA1C HbA1c - Glycated Haemoglobin <i>Boronate Affinity Assay</i>	5.5	%	Non-diabetic: ≤ 5.6 Pre-diabetic: 5.7-6.4 Diabetic: ≥ 6.5 Therapeutic goals for glycemic control Age > 19 years Goal of therapy: < 7.0 Action suggested: > 8.0 Age < 19 years Goal of therapy: < 7.5
Estimated Average Glucose (eAG) (mg/dL) <i>Calculated</i>	111	mg/dL	

This is an Electronically Authenticated Report.

Generated On : 28-Sep-2024 01:39 PM

Approved On : 28-Sep-2024 12:43 PM

Dr Pankaj Agrawal

 M.B., D.C.P
 Consulting Pathologist



Shalby Hospital (A Unit of Shalby Limited) Near Navyug College, Rander Road, Adajan, Surat, Gujarat, India.
Tel.: 0261 7190000 | Ext.: 851 | Mo.: 9512036046 | Email: pathology.surat@shalby.in | Web: www.shalby.org

PID : SUR0000372194 OP-001 **REPORT STATUS : Interim** 

Patient Name : Mr Mudassarhusen Qureshi / Registered On : 28-Sep-2024 09:51 AM
 Lab ID : 409902304 Collected On : 28-Sep-2024 10:00 AM
 Gender/Age : Male / 32 Years DOB : 26-Jun-1992 Received On : 28-Sep-2024 10:30 AM
 Ref. By : Health Check Up Shalby Sample Type : Fluoride F, Urine (PP),
 Fluoride PP, Urine (F)

Parameter	Result	Unit	Biological Ref. Interval
-----------	--------	------	--------------------------

PLASMA GLUCOSE LEVEL

FASTING PLASMA GLUCOSE			
Plasma Glucose (F)	99	mg/dL	74 - 106
<i>GOD/POD (Glucose Oxidase/Peroxidase), Colorimetric</i>			
Urine Sugar (F)	ABSENT	mg/dL	Absent
<i>Glucose-oxidase/oxidase reaction</i>			
POST PRANDIAL PLASMA GLUCOSE			
Plasma Glucose (PP)	74	mg/dL	Normal: 100-140 Impaired: 140-199 Diabetic :=>200
<i>GOD/POD (Glucose Oxidase/Peroxidase), Colorimetric</i>			
Urine Sugar (PP)	ABSENT	mg/dL	Absent
<i>Glucose-oxidase/oxidase reaction</i>			

This is an Electronically Authenticated Report.

Generated On : 28-Sep-2024 01:39 PM
 Approved On : 28-Sep-2024 01:33 PM

Dr Pankaj Agrawal
 M.B., D.C.P
 Consulting Pathologist

 Shalby Hospital (A Unit of Shalby Limited) Near Navyug College, Rander Road, Adajan, Surat, Gujarat, India.
 Tel.: 0261 7190000 | Ext.: 851 | Mo.: 9512036046 | Email : pathology.surat@shalby.in | Web : www.shalby.org

PID : SUR0000372194 OP-001

REPORT STATUS : Interim



Patient Name : Mr Mudassarhusen Qureshi /	Registered On : 28-Sep-2024 09:51 AM
Lab ID : 409902304	Collected On : 28-Sep-2024 10:00 AM
Gender/Age : Male / 32 Years	DOB : 26-Jun-1992
Ref. By : Health Check Up Shalby	Received On : 28-Sep-2024 10:19 AM
	Sample Type : Serum

Parameter	Result	Unit	Biological Ref. Interval
LIPID PROFILE			
LIPID PROFILE			
Cholesterol <i>Cholesterol Esterase, Oxidase, Peroxidase</i>	209	mg/dL	Desirable: <200 Borderline High: 200 - 239 High >=240
SERUM TRIGLYCERIDE <i>Lipase/GK/GPO/POD</i>	98	mg/dL	Normal : <150 Borderline High : 150-199 High : 200-499 Very High : > 500
HDL CHOLESTEROL DIRECT <i>Phosphotungstic Acid/Mgcl2 - Enzymatic</i>	47	mg/dL	Major risk factor for heart disease : < 40 Negative risk factor for heart disease : >= 60
Non HDL Cholesterol <i>Calculated</i>	162	mg/dL	Optimal : <130 Desirable : 130-159 Borderline high : 159-189 High : 189-220 Very High : >=220
LDL Cholesterol <i>Calculated</i>	142	mg/dL	Optimal: <100 Near to above Optimal: 100 - 129 Borderline High: 130 - 159 High: 160 - 189 Very High: > 190
VLDL <i>Calculated</i>	20	mg/dL	6 - 38
LDL/dHDL <i>Calculated</i>	3.0		2.5 - 3.5
Chol/dHDL <i>Calculated</i>	4.4	Ratio	3.5 - 5.0

Note: Reference interval as per National Cholesterol Education Programme (NCEP) Adult Treatment Panel III Report. VLDL, CHOL/dHDL RATIO, LDL/dHDL RATIO, LDL Cholesterol, Non HDL Cholesterol are calculated parameters. Estimation of LDL by direct method is recommended when TG>400 mg/dL.

This is an Electronically Authenticated Report.

Generated On : 28-Sep-2024 01:39 PM

Approved On : 28-Sep-2024 12:43 PM

Dr Pankaj AgrawalM.B., D.C.P
Consulting Pathologist

 Shalby Hospital (A Unit of Shalby Limited) Near Navyug College, Rander Road, Adajan, Surat, Gujarat, India.
 Tel.: 0261 7190000 | Ext.: 851 | Mo.: 9512036046 | Email: pathology.surat@shalby.in | Web: www.shalby.org

PID : SUR0000372194 OP-001

REPORT STATUS : Interim



Patient Name : Mr Mudassarhusen Qureshi /	Registered On : 28-Sep-2024 09:51 AM
Lab ID : 409902304	Collected On : 28-Sep-2024 10:00 AM
Gender/Age : Male / 32 Years	DOB : 26-Jun-1992
Received On : 28-Sep-2024 10:19 AM	Sample Type : Serum
Ref. By : Health Check Up Shalby	

Parameter	Result	Unit	Biological Ref. Interval
THYROID PROFILE (TFT)			
Total T3 <i>Chemiluminescence immunoassay (CLIA)</i>	95	ng/dL	87 - 178
Total T4 <i>Chemiluminescence immunoassay (CLIA)</i>	9.96	µg/dL	99% Reference Interval (µg/dL) 4.82 - 15.65
TSH <i>Chemiluminescence immunoassay (CLIA)</i>	2.810	µIU/mL	0.38 - 5.33

TSH levels are subject to circadian variation, reaching peak levels between 2 - 4.a.m. and at a minimum between 6-10 pm . The variation is of the order of 50% .hence time of the day has influence on the measured serum TSH concentrations.

TSH levels During Pregnancy :

First Trimester :0.1 to 2.5 µIU/mL Second Trimester : 0.2 to 3.0 µIU/mL Third trimester : 0.3 to 3.0 µIU/mL

This is an Electronically Authenticated Report.

Generated On : 28-Sep-2024 01:39 PM

Approved On : 28-Sep-2024 12:43 PM

Dr Pankaj AgrawalM.B., D.C.P
Consulting Pathologist

Shalby Hospital (A Unit of Shalby Limited) Near Navyug College, Rander Road, Adajan, Surat, Gujarat, India.
Tel.: 0261 7190000 | Ext.: 851 | Mo.: 9512036046 | Email: pathology.surat@shalby.in | Web: www.shalby.org

PID : SUR0000372194 OP-001

REPORT STATUS : Interim



Patient Name : Mr Mudassarhusen Qureshi / Registered On : 28-Sep-2024 09:51 AM
 Lab ID : 409902304 Collected On : 28-Sep-2024 10:00 AM
 Gender/Age : Male / 32 Years DOB : 26-Jun-1992 Received On : 28-Sep-2024 10:19 AM
 Ref. By : Health Check Up Shalby Sample Type : Serum

Parameter	Result	Unit	Biological Ref. Interval
Liver Function Test			
Liver Function Test			
SGPT (ALTV) <i>Multi Point Rate with P-5-P</i>	44	U/L	21 - 72
SGOT (AST) <i>Multi Point Rate with P-5-P</i>	37	U/L	17 - 59
Alkaline Phosphatase <i>PNPP, AMP Buffer</i>	85	U/L	20-50 yrs : 53 - 128 4-19 yr : 54 - 369 >=51 yr : 56 - 119
GGT <i>L-gamma-glutamyl-4-nitroanilide/glycylglycine Kinetic</i>	30	U/L	15 - 73
S. PROTEIN <i>Biuret (Alkaline cupric sulfate), End Point</i>	7.3	g/dL	6.3 - 8.2
Albumin <i>Bromocresol Green (BCG), Colorimetric</i>	3.9	g/dL	3.5 - 5.0
S. GLOBULIN <i>Calculated</i>	3.4	g/dL	2.3 - 3.6
A/G Ratio <i>Calculated</i>	1.1	Ratio	1.0 - 2.3
Bilirubin Total <i>Azobilirubin/Dyphylline/Diazonium Salt</i>	0.7	mg/dL	0-1 day (premature) 1.0 - 8.0 0-1 day (full term) : 2.0 - 6.0 1-2 day (premature) : 6.0 - 12.0 1-2 day (full term) : 6.0 - 10.0 3-5 day (premature) : 10.0 - 14.0 3-5 day (full term) : 4.0 - 8.0 Adult : 0.2 - 1.3
Bilirubin Unconjugated <i>End-point Colorimetric (Dual wavelength spectrophotometric)</i>	0.7	mg/dL	Unconjugated bilirubin Adults: 0.0-1.1 Neonates: 0.6-10.5
Bilirubin Direct <i>Calculated</i>	0.0	mg/dL	Conjugated bilirubin and Delta bilirubin (Bilirubin covalently bound to albumin) 0.0-0.4

This is an Electronically Authenticated Report.

Generated On : 28-Sep-2024 01:39 PM

Approved On : 28-Sep-2024 12:43 PM

Dr Pankaj Agrawal

M.B., D.C.P
Consulting Pathologist

Shalby Hospital (A Unit of Shalby Limited) Near Navyug College, Rander Road, Adajan, Surat, Gujarat, India.
Tel.: 0261 7190000 | Ext.: 851 | Mo: 9512036046 | Email: pathology.surat@shalby.in | Web: www.shalby.org

PID : SUR0000372194 OP-001

REPORT STATUS : Interim



Patient Name : Mr Mudassarhusen Qureshi /

Registered On : 28-Sep-2024 09:51 AM

Lab ID : 409902304

Collected On : 28-Sep-2024 10:00 AM

Gender/Age : Male / 32 Years

DOB : 26-Jun-1992

Received On : 28-Sep-2024 10:19 AM

Ref. By : Health Check Up Shalby

Sample Type : Serum

Parameter	Result	Unit	Biological Ref. Interval
-----------	--------	------	--------------------------

BIOCHEMISTRY**RENAL FUNCTION TEST****NABL Accredited Parameters****Urea Nitrogen (BUN)**

11

mg/dL

9 - 20

*Urease, colorimetric***UREA**

24

mg/dL

19 - 43

*Calculated***Creatinine**

0.95

mg/dL

0.66 - 1.25

*Enzymatic - Creatinine amidohydrolase***S. URIC ACID**

5.7

mg/dL

3.5 - 8.5

*Uricase/Peroxidase, Colorimetric***Calcium**

10.1

mg/dL

8.4 - 10.2

*Arsenazo III dye***Sodium**

146

mmol/L

137 - 145

*Direct Ion Selective Electrode***S. POTASSIUM**

4.7

mmol/L

3.5 - 5.1

*Direct Ion Selective Electrode***Chloride**

106

mmol/L

98 - 107

Phosphorus (Not in NABL Scope)

4.3

mg/dL

2.5 - 4.5

Phosphomolybdate reduction (PMA Phenol)

This is an Electronically Authenticated Report.

Generated On : 28-Sep-2024 01:39 PM

Approved On : 28-Sep-2024 12:43 PM

Dr Pankaj AgrawalM.B., D.C.P
Consulting Pathologist

Shalby Hospital (A Unit of Shalby Limited) Near Navyug College, Rander Road, Adajan, Surat, Gujarat, India.
Tel.: 0261 7190000 | Ext.: 851 | Mo.: 9512036046 | Email: pathology.surat@shalby.in | Web: www.shalby.org

PID : SUR0000372194 OP-001

REPORT STATUS : Interim



Patient Name : Mr Mudassarhusen Qureshi /	Registered On : 28-Sep-2024 09:51 AM
Lab ID : 409902304	Collected On : 28-Sep-2024 10:00 AM
Gender/Age : Male / 32 Years	DOB : 26-Jun-1992
Ref. By : Health Check Up Shalby	Received On : 28-Sep-2024 10:30 AM
	Sample Type : Urine

URINE EXAMINATION

Parameter	Result	Unit	Biological Ref. Interval
Physical Examination			
Colour	Pale Yellow		Pale yellow
Transparency	Clear		Clear
Chemical Examination			
Glucose	<i>Glucose-oxidase/peroxidase reaction</i> Negative		Negative
Bilirubin	<i>Azo coupling Reaction with diazonium</i> Negative		Negative
Ketone	<i>Sodium Nitroprusside reation</i> Negative		Negative
Specific Gravity	<i>Refractometric Method - Bromthymol blue</i> 1.025	S.G. value	1.001 - 1.035
Blood	<i>Peroxidase like activity of hemoglobin</i> Negative		Negative
pH	<i>Double Indicator principle</i> 5.5	PH value	4.6 - 8.0
Protein	<i>Protein Error of Indicator Principle</i> Negative		Negative
Urobilinogen	<i>Modified Ehrlich reaction</i> 0.2	EU/dL	Upto 1.0 mg/dL (EU/dL)
Nitrite	<i>Diazotization reaction of nitrite with an aromatic amine</i> Negative		Negative
Leucocyte	<i>Leucocyte Esterase Test</i> Negative		Negative
Microscopic Examination			
Pus cells	0-2/hpf	/hpf	0-5/hpf
Red blood cells	Nil	/hpf	NIL/hpf
Epithelial cells	0-2/hpf	/hpf	NA
Crystals	Nil		Nil
Cast	Nil		Nil
Bacteria	Nil		Nil
Amorphous	Nil		Nil
Yeast	Nil		Nil
Others	Nil		Nil

----- End of Report -----

This is an Electronically Authenticated Report.

Generated On : 28-Sep-2024 01:39 PM

Approved On : 28-Sep-2024 12:43 PM

Dr Pankaj Agrawal

M.B., D.C.P
Consulting Pathologist

Patient Name: MUDASSARHUSEN QURESHI	UHID: SUR0000372194
Age / Sex: 32 Yrs. / Male	Study: USG Abdomen + Pelvis
Referred By: Dr. at shalby Hospital	Date: 28.09.2024

ULTRASOUND OF ABDOMEN AND PELVIS

Liver is normal in size and appearance. It shows normal parenchymal reflectivity. No focal lesion seen. The Hepatic veins appear normal. No evidence of dilated I.H.B.R. **Portal vein** appears normal.

Gall bladder is well distended and appears normal. No evidence of calculi seen. Wall appears normal. No pericholecystic fluid seen. **CBD** appears normal.

Pancreas appears normal in size and echotexture.

Spleen appears normal in size and appearance. No focal lesion seen.

Right kidney It shows normal echotexture and corticomedullary differentiation. There is no evidence of scarring, hydronephrosis or calculi.

Left kidney It shows normal echotexture and corticomedullary differentiation. There is no evidence of scarring, hydronephrosis or calculi.

Urinary bladder well distended and appears normal. No evidence of any intraluminal mass or calculi.

Prostate is normal in size and measures 27 X 40 X 35 mm (Approx. vol- 20 cc). It has smooth outlines and normal reflectivity.

No ascites is seen. Mild changes of gastritis at epigastric region.

IMPRESSION:

- Mild changes of gastritis at epigastric region.

Thanks for referral.

DR. ASHUTOSH GANDHI
DMRD (Radiodiagnosis)
G-14916

SHALBY HOSPITAL, SURAT

Near Navyug College, Rander Road, Adajan, Surat. Gujarat, India. | Ph.: 0261-7190000 | Email : info.surat@shalby.org

SHALBY LIMITED

Regd. Office: Opp. Karnavati Club, S. G. Road, Ahmedabad - 380 015, Gujarat, India.

Corp. Office: B-301 & 302, Mondeal Heights, Opp. Karnavati Club, S. G. Road, Ahmedabad - 380 015, Gujarat, India



SHALBY HOSPITAL
NR. NAVYUG COLLAGE, RANDEK ROAD
SURAT

Station
Telephone:

EXERCISE STRESS TEST REPORT

Patient Name: MUDASSARHUSEN QURESHI,
Patient ID: 372194
Height:
Weight:

DOB: 26.06.1992
Age: 32yrs
Gender: Male
Race: Asian

Study Date: 28.09.2024
Test Type: --
Protocol: BRUCE

Referring Physician: --
Attending Physician: --
Technician: --

Medications:
--

Medical History:
--

Reason for Exercise Test:
--

Exercise Test Summary

Phase Name	Stage Name	Time in Stage	Speed (km/h)	Grade (%)	HR (bpm)	BP (mmHg)	Comment
PRETEST	SUPINE	00:07	0.00	0.00		110/80	
	STANDING	00:18	0.00	0.00	95		
EXERCISE	STAGE 1	03:00	2.70	10.00	133		
	STAGE 2	03:00	4.00	12.00	164	130/80	
	STAGE 3	01:03	5.40	14.00	173	150/80	
RECOVERY		02:04	0.00	0.00	123	120/80	

The patient exercised according to the BRUCE for 7:02 min:s, achieving a work level of Max. METS: 10.00. The resting heart rate of 87 bpm rose to a maximal heart rate of 173 bpm. This value represents 92 % of the maximal, age-predicted heart rate. The resting blood pressure of 110/80 mmHg, rose to a maximum blood pressure of 150/80 mmHg. The exercise test was stopped due to Target heart rate achieved.

Interpretation

Summary: Resting ECG: normal.
Functional Capacity: normal.
HR Response to Exercise: appropriate.
BP Response to Exercise: normal resting BP - appropriate response.
Chest Pain: none.
Arrhythmias: none.
ST Changes: none.
Overall impression: Normal stress test.

Conclusions

TMT IS NEGATIVE FOR INDUCIBLE ISCHEMIA

Physician



Technician

MUDASSARHUSEN QURESHI,
 Patient ID: 372194
 28.09.2024 Male
 32yrs Asian
 11:54:12 Meds:

Test Reason:
 Medical History:

Ref. MD: Ordering MD:
 Technician: Test Type:
 Comment:

BRUCE: Total Exercise Time 07:02
 Max HR: 173 bpm 92% of max predicted 188 bpm HR at rest: 87
 Max BP: 150/80 mmHg BP at rest: 110/80 Max RPP: 25950 mmHg*bpm
 Maximum Workload: 10.00 METS
 Max. ST: -1.45 mm, 0.00 mV/s in III, EXERCISE STAGE 3 06:30
 Arrhythmia: PVC:5, PSVC:4
 ST/HR index: 1.34 μ V/bpm
Reasons for Termination: Target heart rate achieved
Summary: Resting ECG: normal. Functional Capacity: normal. HR Response to Exercise: appropriate. BP Response to Exercise: normal resting BP - appropriate response. Chest Pain: none. Arrhythmias: none. ST Changes: none. Overall Impression: Normal stress test.
Conclusion: TMT IS NEGATIVE FOR INDUCIBLE ISCHEMIA
 Location Number: * 0 *

Phase Name	Stage Name	Time in Stage	Speed (km/h)	Grade (%)	Workload (METs)	HR (bpm)	BP (mmHg)	RPP (mmHg*bpm)	VE (l/min)	ST Level (mV)	Comment
PRETEST	SUPINE	00:07	0.00	0.00	1.0	95	110/80	0	0	-	
	STANDING	00:18	0.00	0.00	1.0	95		0	0	0.25	
EXERCISE	STAGE 1	03:00	2.70	10.00	4.6	133		0	0	-0.10	
	STAGE 2	03:00	4.00	12.00	7.0	164	130/80	21320	1	-1.05	
	STAGE 3	01:03	5.40	14.00	10.0	173	150/80	25950	1	-1.00	
RECOVERY		02:04	0.00	0.00	1.0	123	120/80	14760	0	0.10	

88 bpm
 110/80 mmHg

12-Lead Report
 PRETEST
 STANDING
 00:18

BRUCE
 0.0 km/h
 0.0 %

Measured at 60ms Post J (10mm/mV)
 Auto Points

Lead	ST(mm)	Lead	ST(mm)
I	-0.40	V1	-0.45
II	-0.20	V2	0.70
III	0.25	V3	1.95
aVR	0.30	V4	0.40
aVL	-0.30	V5	1.05
aVF	0.00	V6	0.00

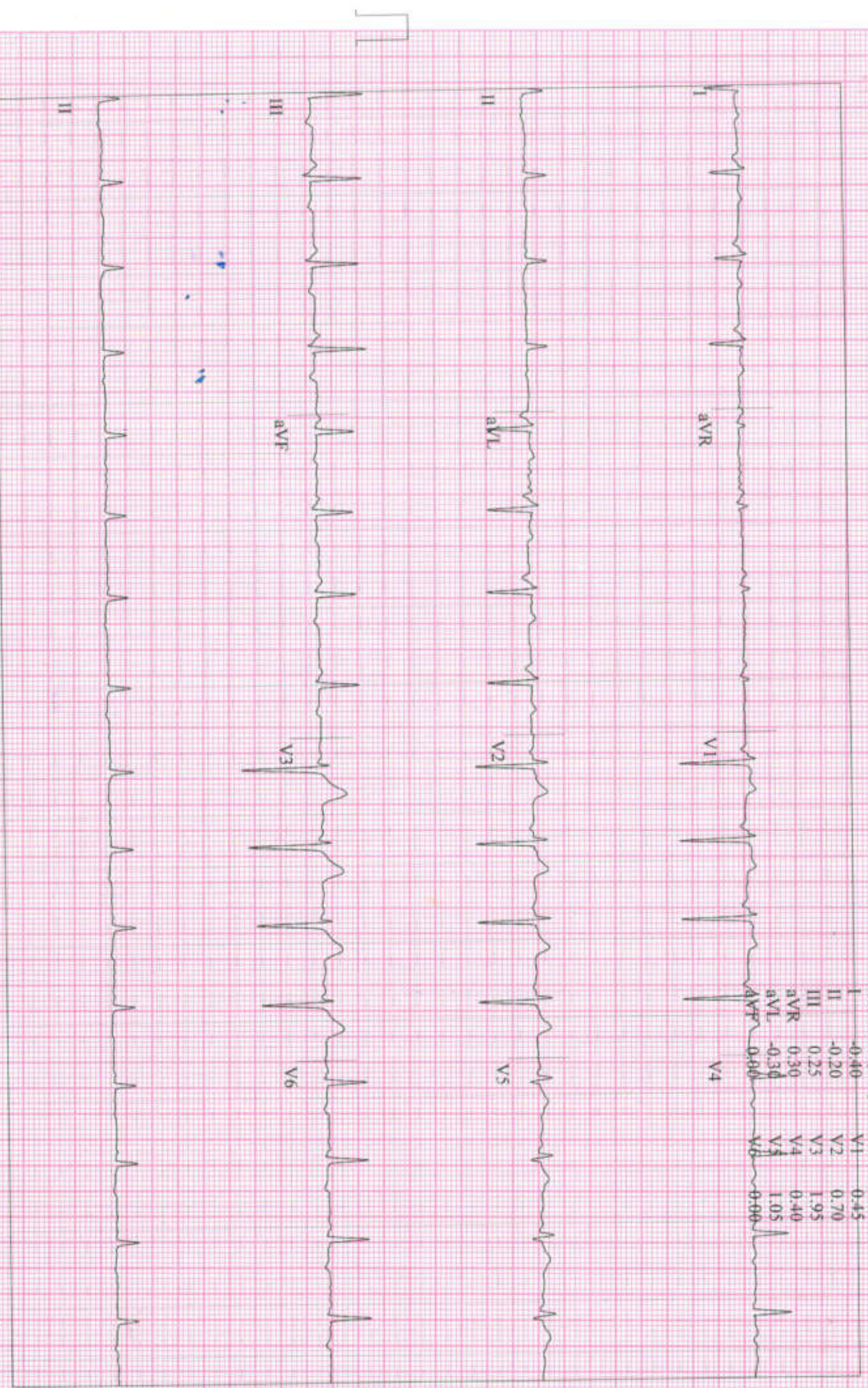

Measured at 60hrs Post J (10mm/mV)
Auto Points

Lead ST(mm) Lead ST(mm)

I	-0.45	V1	1.00
II	-0.45	V2	0.95
III	0.00	V3	3.25
aVR	0.50	V4	0.20
aVL	-0.25	V5	1.40
V4		V6	0.20

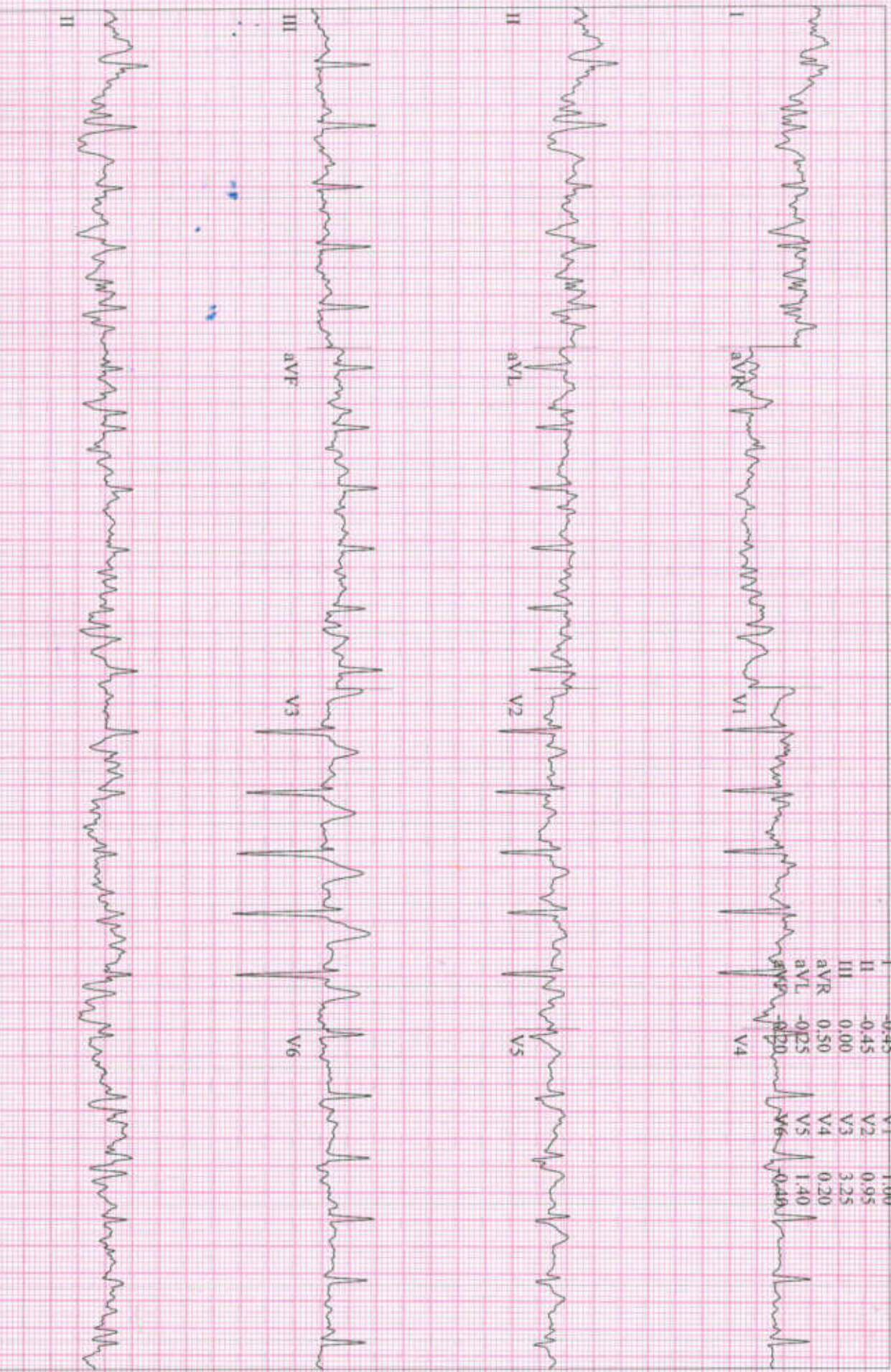

12-Lead Report
 EXERCISE
 STAGE 2
 05:50

BRIJCE
 4.0 km/h
 12.0 %

SHALBY HOSPITAL
 Measured at 60ms Post J (10mm/mV)
 Auto Points

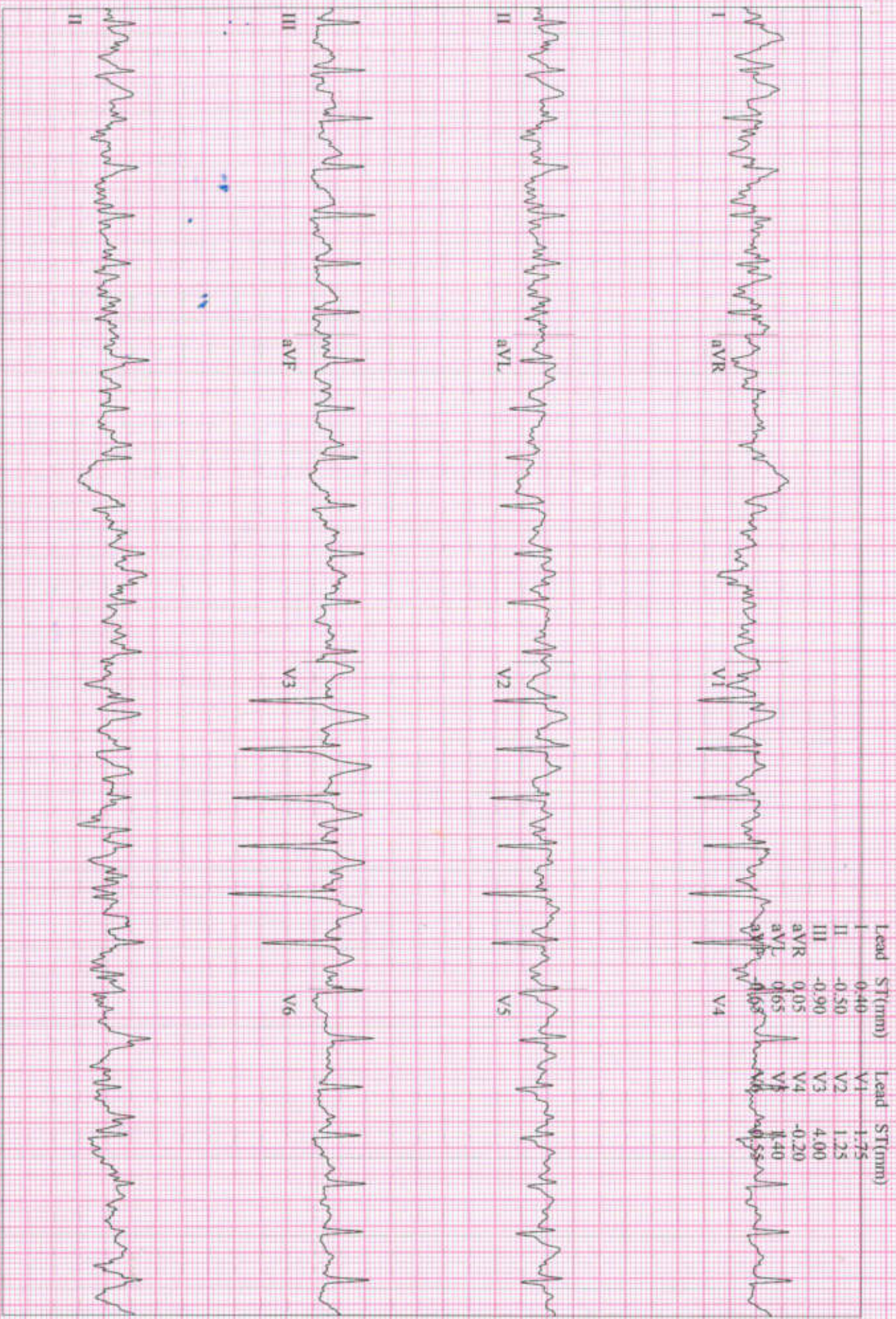

Patient ID: 372194

28.09.2024

12:01:44

173 bpm
150/80 mmHg

EXERCISE
STAGE 3
07:03

BRUCE
5.4 km/h
14.0%

Measured at 60ms Post J (10mm/mV)
Auto Points



148 bpm
 150/80 mmHg
 RECOVERY #1
 00:50

BRUCE
 0.0 km/h
 0.0 %

SHALBY HOSPITAL
 Measured at 60ms Post J (10mm/mV)
 Auto Points

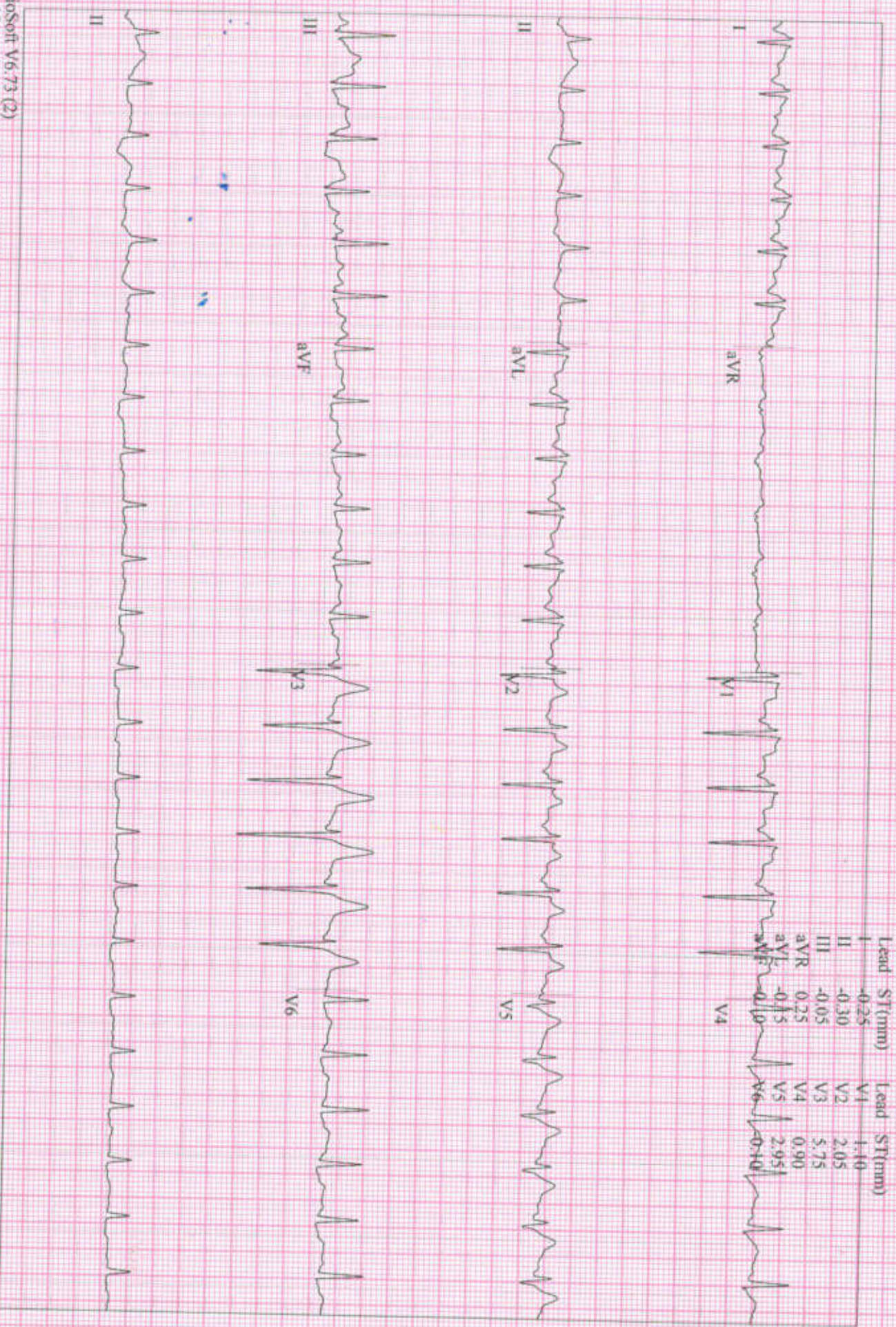

Lead	ST(mm)	Lead	ST(mm)
I	-0.25	V1	1.10
II	-0.30	V2	2.05
III	-0.05	V3	5.75
aVR	0.25	V4	0.90
aVL	-0.15	V5	2.95
aVF	-0.10	V6	0.10

122 bpm
 120/80 mmHg

12-Lead Report
 RECOVERY
 #1
 01:50

BRUCE
 0.0 km/h
 0.0 %

Measured at 60ms Post J (10mm/mV)
 Auto Points

Lead	ST(mm)	Lead	ST(mm)
I	-0.35	V1	1.10
II	-0.25	V2	1.85
III	0.10	V3	5.20
aVR	0.30	V4	0.80
aVL	-0.25	V5	2.75
aVF	0.05	V6	0.05

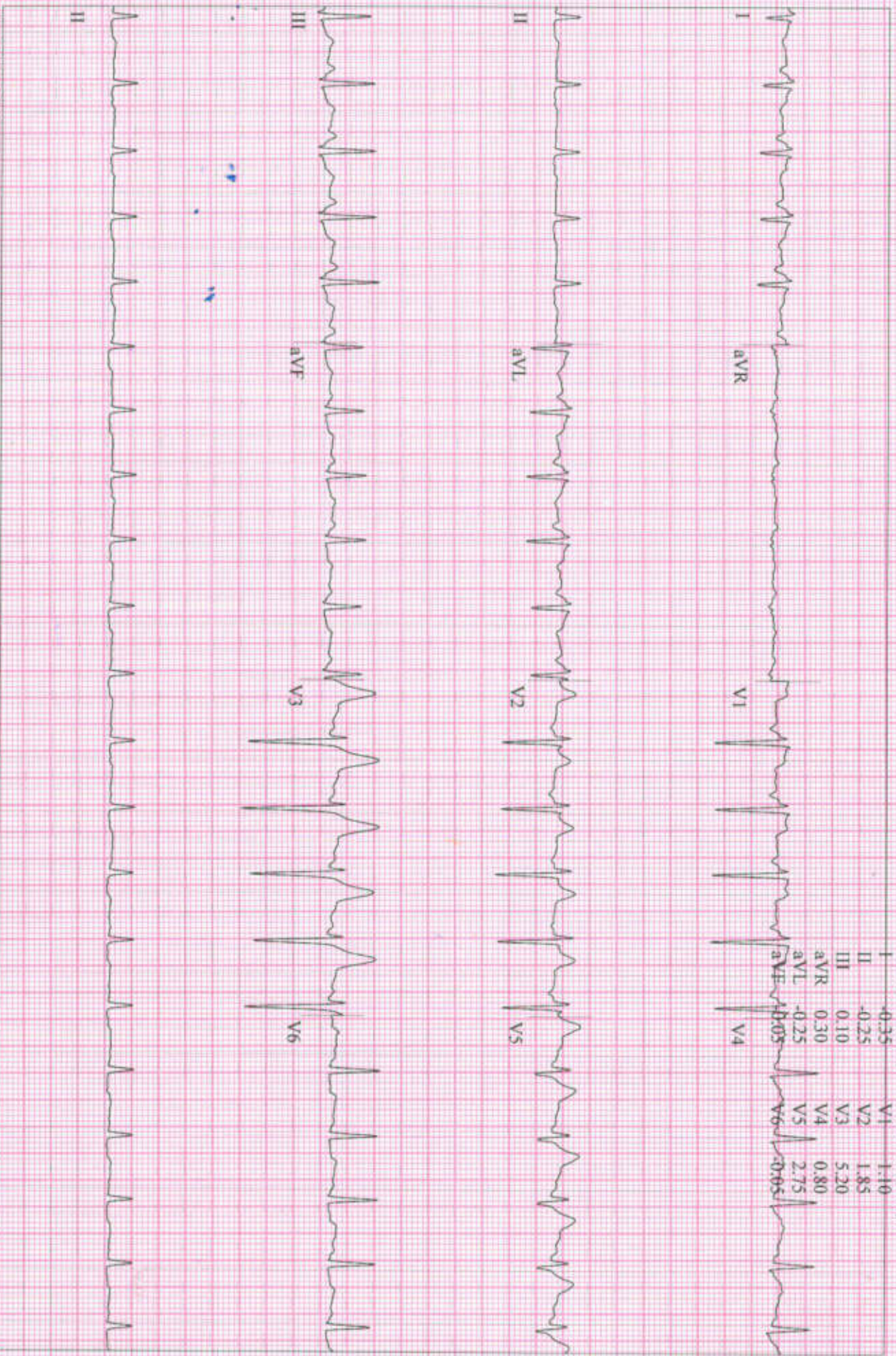

DR. RUJUTA SHELAT

Consultant Ophthalmologist
Reg. No.:- G-48712

Name :- *Mandeshkar Dheeraj*

Date:- *28-9-23*

Chief Complaints:-

- NIKO Complains.

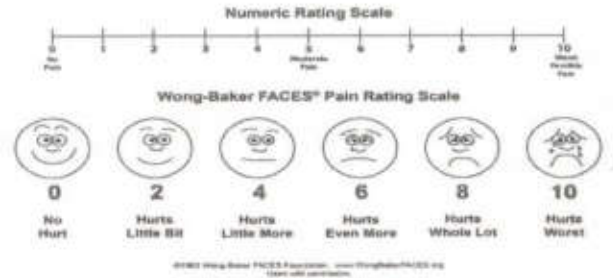

Pain Assessment:- *Nil*

Past History:- *Nil*

Family History:- *Nil*

Allergy:- *Nil*

Personal History:- **Habits:-** Alcohol:- Y/N Tobacco: Y/N Smoking: Y/N Regular Exercise: Y/N

General Examination:-

BP:- Pulse:- Temp:-

Systemic Examination:-

HT:- *Nil* WT:-

Visual Acuity:- *6/6*
6/6

PH Vision:-

NCT *16.8*
18.4

No DC

ON Examination

Ant. Segmenet
PACD > ICI

Both Eye

ME: 2024/Sep/28 13:46
00390
VITZ HNT-1P
r 1.1.1

ONO-PACHY model

P	<R>	<L>
	15.9	17.1
	17.2	18.3
	20.1*	20.2*
	19.8*	19.7
3	16.6	18.4
nHg		
T	<R>	<L>
	568	571
	567	571
	566	571
	463*	
	566	
	557	
g	564.8	571.0

Clear

Clear Anterior Chamber

Rt. EYE

Lt. EYE

NC

Media:-

Disc:-

Blood Vessel:-

Background:-

Macula:-

Diagnosis:-

→ Eretropia

Treatment:-

Nutritional Assessment:-

Preventive Care & Counsellings:-

Follow Up ON:-

After 1 year

Signature of the Consultant

DR. R.D.

Investigation:-



Pre - op

Post - op

Health Check-up

Date : 28-09-21

Patient Reg. No. : _____

Patient Name : Mudassarhusein Qureshi Age / Sex : 32/M

Address : Sweet

Complaints :

Pain : _____

Bleeding gums : _____

Sensitivity : _____

Swelling : _____

Pus Discharge : _____

Medical History :

Hypertension : _____ DM _____ Acidity _____ Pregnancy : _____

Bleeding Disorders : _____ Asthma : _____ Allergy : _____

Past Surgical Intervention : _____

Any Medication :

On Examination :

Abscess : _____ Food lodgement : _____

Periodontitis : _____ Gingivitis : _____

Missing Teeth : _____ Mobility : _____

Treatment Advised :

Scaling : Sittings 1 2 3 Deep Perio Surgery : _____

Restoration : _____ Class V Fillings : _____

RCT : _____ Extraction : _____

Dentures : _____ Partial Denture : _____

Implants : _____ Crown & Bridge Present : _____

Crown / Bridge Replacement :

Advised Crown / Bridge :

Advised X - Ray / O.P.G. :

Some Golden Rules :

1. Brush your teeth twice a day.
2. Floss your teeth daily.
3. Gargle forcefully after each meal.
4. Visit your dentist twice a year.
5. Any dental treatment should be performed in an well maintained.

hygienic setup using "autoclaved" instruments & "sterilized pouch" facility.

After knee replacement any treatment should be done under "Antibiotic Coverage"

Adv: ~~Scaling~~
Scaling

Jadav

Dr. Darshini V. Shah
(Consultant Dental Surgeon)

ID:
 Name:
 Sex: M
 Birth date: / / years
 cm
 kg
 mmHg

1100 Sinus rhythm
 4068 Nonspecific T wave abnormality
 0102 ARTIFACT PRESENT
 9130 ** borderline ECG **

Medications:
 Symptoms:
 History:
 Heart rate: 91 bpm
 PR int: 120 ms
 QRS dur: 78 ms
 QT/QTc(E) int: 344/ 392 ms
 P/QRS/T axis: 64/ 57/ 56 °
 RV5/SV1 amp: 1.15/ 1.57 mV
 RV5+SV1 amp: 2.72 mV

Mudussathusen
 Bureshi

Unconfirmed Report
 Reviewed by:

