

Dr. Siddharth Malaiya

MBBS, MS (Ophthalmology), FLVPEI, Hyd. (Cornea & LASIK)

FBHEC, Australia (Ocular surface & Stem cells)

Fellow L V Prasad Eye Institute, Hyderabad, Ex-Faculty ASG Eye Hospital, Jodhpur

Consultant Ophthalmologist & Cornea Super-specialist

Phaco-refractive & Cornea transplant surgeon



Name: Mrs. Poojvi

Age/Sex: 34/F

Date: 03/08/2024

Thakur

C/o MHC

Vision	UCVA	Glasses	Pinhole
RE	6/6		
LE	6/6		

AR	R	-0.25 D
	L	-0.25 D

vision x 38/38 BE

Eye	Sphere	Cylinder	Axis	BCVA
RE				
LE				
Add	Near vision N16			BE

PG	R	
	L	

Dr. Siddharth Malaiya
MS Ophthal, FLVPEI (Cornea), FCORE
(Ocular Surface)
Consultant Ophthalmology & Cornea Specialist
Reg.No. : MP-13858



03.08.20, 10:06:01

CE 0537

LOT D 736

92 bpm
-- / -- mmHg

Female

QRS :
QT / QTcBaz : 78 ms
PR : 366 / 452 ms
P : 132 ms
RR / PP : 90 ms
P / QRS / T : 648 / 652 ms
46 / 34 / -25 degrees

Normal sinus rhythm with sinus arrhythmia
Nonspecific T wave abnormality
Abnormal ECG

Technician:
Ordering Ph:
Referring Ph:
Attending Ph:

Location:
m:
Order Number:
Indication:
Medication 1:
Medication 2:
Medication 3:

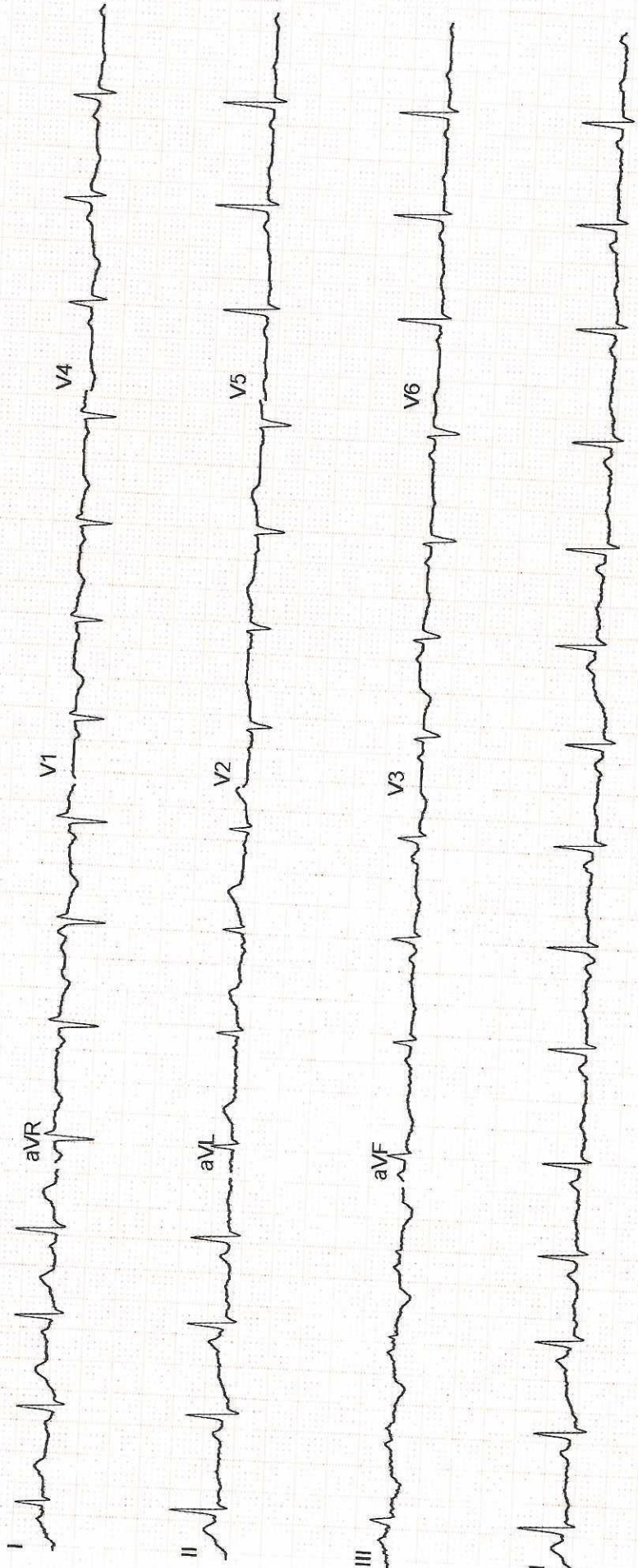

APOLLO SAGE HOSPITALS

BAWADIYA KALAN , BHOPAL

Name **POORVI THAKUR,**

Gender **Female**

Patient Id **ASHB.0000043899**

Date **03/08/2024**

Age **34 years**

2D

M-Mode

IVSd	0.9 cm
LVIDd	4.4 cm
LVPWd	1.2 cm
IVSs	1.2 cm
LVIDs	2.7 cm
LVPWs	1.2 cm
EDV(Teich)	88 ml
ESV(Teich)	27 ml
EF(Teich)	70 %
%FS	39 %
SV(Teich)	62 ml
RWT	0.56
Ao Diam	1.9 cm
LA Diam	2.7 cm
LA/Ao	1.40

Doppler

MV E Vel	0.73 m/s
MV DecT	141 ms
MV Dec Slope	5.2 m/s ²
MV A Vel	0.62 m/s
MV E/A Ratio	1.18
AV Vmax	1.05 m/s
AV maxPG	4.45 mmHg
PV Vmax	1.21 m/s
PV maxPG	5.88 mmHg
TR Vmax	1.56 m/s
TR maxPG	9.77 mmHg

ECHO SUMMARY

- Left Ventricle: Normal left ventricular size, wall thickness, and function.
- Left ventricular ejection fraction is within normal limits[LVEF= 60%].
- Left Atrium: Normal left atrial size and function.
- Right Ventricle: Normal right ventricular size and function.
- Right Atrium: Normal right atrial size and function.
- Valvular Structures: Normal mitral, tricuspid, pulmonic, and aortic valve structures.
- Aortic root is normal.
- No evidence of pericardial effusion.

Dr. Gaurav Khandelwal
DM (Cardiology), FACC, FESC, FSCAI, FIC
Interventional Cardiologist

ULTRA SONOGRAPHY ABDOMEN

Patient ID:	ASIIIB.0000043899	Patient Name:	POORVI THAKUR
Age:	34 Years	Sex:	F
Accession Number:	17101.224008552	Modality:	US
Referring Physician:	Gopal Batni	Study:	ULTRASOUND - WHOLE ABDOMEN
Study Date:	03-Aug-2024		

Liver:- is normal in size and echotexture. Portal and hepatic venous system appears normal. Intra and extra hepatic biliary radicals are not dilated.

Gall Bladder:- is normal in size and shape. Its lumen is echofree.

Pancreas is normal in size outline and echopattern.

Spleen is normal in size and echopattern.

Both kidneys are normal in size, shape and echogenicity. Central pelvicalyceal sinus and corticomedullary ratio are normal.

Right kidney measures:-10.7 x 2.9 cm

Left kidney measures:- 10.1 x 5.5 cm

No evidence of ascites is seen.

Urinary bladder is normal in shape and contour. Its wall is normal.

Uterus and ovaries:- are normal in size and echopattern. Cervix shows normal echopattern. No adnexal mass. No free fluid in POD.

Uterus measures:- 9.0 x 4.0 x 3.0 cm, Endometrial thickness 7.4 mm

IMPRESSION:- Sonography Study Reveals:-

- **No significant abnormality detected.**

ADV:- Clinical Correlation.



DR. HARI SANTOSH
CONSULTANT RADIOLOGIST



Patient ID:	ASHB.0000043899	Patient Name:	POORVI THAKUR
Age:	34 Years	Sex:	F
Accession Number:	17101.124012243	Modality:	DX
Referring Physician:	Gopal Batni	Study:	CHEST
Study Date:	03-Aug-2024		

X-RAY CHEST (PA VIEW)

Mid inspiratory phase film.

Both lung fields are clear. No active pleural or parenchymal lesion is seen.

The hila, mediastinum, bony thoracic cage and the diaphragmatic domes are normal.

The costophrenic and cardiophrenic angles are clear.

The cardiac silhouette is unremarkable.

IMP:- RADIOGRAPHIC IMAGE REVEALS:-

No significant abnormality detected.

Thanks for Ref



DR. KRATI KHANDELWAL
CONSULTANT RADIOLOGIST

Date: 03-Aug-2024 9:51:02

