



MEDICOVER HOSPITALS

LABORATORY REPORT : BIOCHEMISTRY

Name	: Mr. DHANESH MOHAN	Age /Sex	: 36Y / M / MUMBAI
Bill Date	: 01-Aug-2024 08:52 AM	UMR No.	: 542407000580
Rec. Dt	: 01-Aug-2024 10:19 AM	Bill No.	: MCB54240800011
Rept. Dt	: 01-Aug-2024 10:57 AM	Result No	: RMI240800433
Ref By	: Dr. ER PHYSICIAN	Sample ID	: MCNMI6005505
Sample Type	: SERUM		

T3,T4 AND TSH

<u>Parameters</u>	<u>Result</u>	<u>Referral Ranges</u>	<u>Units</u>
T3 ECLIA	105.4	70 - 204	ng/dL
T4 ECLIA	5.13	5.1 - 14.1	ug/dL
TSH(THYROID STIMULATING HORMONE) ECLIA	9.13 *	0.270 - 4.20	uIU/mL

Suggested Clinical Correlation * If necessary, Please discuss

*** End Of Report ***

DR. MEHROTRA VISHAL
MD PATHOLOGY





MEDICOVER HOSPITALS

LABORATORY REPORT : BIOCHEMISTRY

NAVIMUMBAI

Name	: Mr. DHANESH MOHAN	Age /Sex	: 36Y Y (M) MALE
Bill Date	: 01-Aug-2024 08:52 AM	UMR No.	: 542407000580
Rec. Dt	: 01-Aug-2024 10:19 AM	Bill No.	: MCB54240800011
Rept. Dt	: 01-Aug-2024 10:20 AM	Result No	: RMI240800434
Ref By	: Dr. ER PHYSICIAN	Sample ID	: MCNMI6005505
Sample Type	: SERUM		

CRP (C-REACTIVE PROTEINS)

<u>Parameters</u>	<u>Result</u>	<u>Referral Ranges</u>	<u>Units</u>
C-REACTIVE PROTEIN (CRP) <i>Immunoturbidimetry</i>	1.5	< 5.0	mg/L

Suggested Clinical Correlation * If necessary, Please discuss

*** End Of Report ***

DR. MEHROTRA VISHAL
MD PATHOLOGY





MEDICOVER HOSPITALS

LABORATORY REPORT : BIOCHEMISTRY

NAVHUMBAI

Name : Mr. DHANESH MOHAN
Bill Date : 01-Aug-2024 08:52 AM
Rec. Dt : 01-Aug-2024 10:19 AM
Rept. Dt : 01-Aug-2024 10:57 AM
Ref By : Dr. ER PHYSICIAN
Sample Type : SERUM

Age /Sex : 36 Y (A) MALE
UMR No. : 542407000580
Bill No. : MCB54240800011
Result No : RMI240800435
Sample ID : MCNMI6005505

SERUM ELECTROLYTES

<u>Parameters</u>	<u>Result</u>	<u>Referral Ranges</u>	<u>Units</u>
SERUM SODIUM <i>ISE INDIRECT</i>	140	136 - 145	mmol/L
SERUM POTASSIUM <i>ISE INDIRECT</i>	4.1	3.5 - 5.1	mmol/L
SERUM CHLORIDES <i>ISE INDIRECT</i>	103	98 - 107	mmol/L

Suggested Clinical Correlation * If necessary, Please discuss

*** End Of Report ***

DR. MEHROTRA VISHAL
MD PATHOLOGY





MEDICOVER HOSPITALS

LABORATORY REPORT : BIOCHEMISTRY

Name	: Mr. DHANESH MOHAN	Age /Sex	: 36 Y (A) MALE
Bill Date	: 01-Aug-2024 08:52 AM	UMR No.	: 542407000580
Rec. Dt	: 01-Aug-2024 10:19 AM	Bill No.	: MCB54240800011
Rept. Dt	: 01-Aug-2024 10:57 AM	Result No	: RMI240800436
Ref By	: Dr. ER PHYSICIAN	Sample ID	: MCNMI6005505
Sample Type	: SERUM		

SERUM PHOSPHOROUS

<u>Parameters</u>	<u>Result</u>	<u>Referral Ranges</u>	<u>Units</u>
SERUM PHOSPHORUS. <i>UV substrate start</i>	4.6	3.9-7.7 mg/dL	mg/dL

Suggested Clinical Correlation * If necessary, Please discuss

*** End Of Report ***

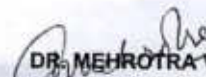
DR. MEHROTRA VISHAL
MD PATHOLOGY





LABORATORY REPORT : BIOCHEMISTRY

NAVHUMBAI

Name	: Mr. DHANESH MOHAN	Age /Sex	: 36 Y (M) MALE
Bill Date	: 01-Aug-2024 08:52 AM	UMR No.	: 542407000580
Rec. Dt	: 01-Aug-2024 10:19 AM	Bill No.	: MCB54240800011
Rept. Dt	: 01-Aug-2024 10:22 AM	Result No	: RMI240800437
Ref By	: Dr. ER PHYSICIAN	Sample ID	: MCNMI6005505
Sample Type	: SERUM		

LFT(LIVER FUNCTION TEST)

<u>Parameters</u>	<u>Result</u>	<u>Referral Ranges</u>	<u>Units</u>
TOTAL BILIRUBIN <i>DIAZO</i>	0.5	<1.2	mg/dL
DIRECT BILIRUBIN <i>DIAZO</i>	0.1	<=0.20	mg/dL
INDIRECT BILIRUBIN <i>Calculated</i>	0.4	<=1.0	mg/dL
SGPT (ALT) <i>UV without P5P</i>	19	<=41	U/L
SGOT (AST) <i>UV without P5P</i>	19	<=40	U/L
ALKALINE PHOSPHATASE (ALP) <i>PNPP, AMP Buffer - IFCC Ref.</i>	70	40-129 U/L	U/L
TOTAL PROTEINS <i>iuret method</i>	7.7	6.0 - 8.0 g/dL	g/dL
SERUM ALBUMIN <i>Bromcresol Green (BCG)</i>	4.7	3.5 - 5.2 g/dL	g/dL
GLOBULINS <i>Calculated</i>	3.0	2.5 - 3.5 g/dL	g/dL
A/G RATIO <i>Calculation</i>	1.57	1.2 - 2.5	
GAMMA GLUTAMYL TRANSFERASE(GGT) <i>G-glutamyl-carboxy-nitroanilide-IFCC</i>	19	6-42	U/L

Suggested Clinical Correlation * If necessary, Please discuss

*** End Of Report ***

DR. MEHROTRA VISHAL
MD PATHOLOGY





MEDICOVER HOSPITALS

LABORATORY REPORT : BIOCHEMISTRY

Name	: Mr. DHANESH MOHAN	Age /Sex	: 36 Yrs (MALE)
Bill Date	: 01-Aug-2024 08:52 AM	UMR No.	: 542407000580
Rec. Dt	: 01-Aug-2024 10:19 AM	Bill No.	: MCB54240800011
Rept. Dt	: 01-Aug-2024 10:57 AM	Result No	: RMI240800438
Ref By	: Dr. ER PHYSICIAN	Sample ID	: MCNMI6005505
Sample Type	: SERUM		

SERUM URIC ACID

<u>Parameters</u>	<u>Result</u>	<u>Referral Ranges</u>	<u>Units</u>
SERUM URIC ACID <i>uricase</i>	3.9	3.4-7.0	mg/dL

Suggested Clinical Correlation * If neccessary, Please discuss

*** End Of Report ***

DR. MEHROTRA VISHAL
MD PATHOLOGY





MEDICOVER HOSPITALS

LABORATORY REPORT : BIOCHEMISTRY

Name	: Mr. DHANESH MOHAN	Age /Sex	: 36 Y (M) MALE
Bill Date	: 01-Aug-2024 08:52 AM	UMR No.	: 542407000580
Rec. Dt	: 01-Aug-2024 10:19 AM	Bill No.	: MCB54240800011
Rept. Dt	: 01-Aug-2024 10:57 AM	Result No	: RMI240800439
Ref By	: Dr. ER PHYSICIAN	Sample ID	: MCNMI6005505
Sample Type	: SERUM		

PSA (PROSTATE SPECIFIC ANTIGEN).

<u>Parameters</u>	<u>Result</u>	<u>Referral Ranges</u>	<u>Units</u>
PROSTATE SPECIFIC ANTIGEN (PSA) ECLIA	0.490	0-4.0	ng/mL

Suggested Clinical Correlation * If necessary, Please discuss

*** End Of Report ***

DR. MEHROTRA VISHAL
MD PATHOLOGY





LABORATORY REPORT : BLOOD BANK

Name	: Mr. DHANESH MOHAN	Age /Sex	: 36 Yrs / MALE
Bill Date	: 01-Aug-2024 08:52 AM	UMR No.	: 542407000580
Rec. Dt	: 01-Aug-2024 10:19 AM	Bill No.	: MCB54240800011
Rept. Dt	: 01-Aug-2024 04:26 PM	Result No	: RMI240800440
Ref By	: Dr. ER PHYSICIAN	Sample ID	: MCNMI6005506
Sample Type	: WHOLE BLOOD		

BLOOD GROUPING AND RH

<u>Parameters</u>	<u>Result</u>	<u>Referral Ranges</u>	<u>Units</u>
BLOOD GROUP <i>Automated microcolumn gel method</i>	B		
RH TYPE	POSITIVE		

INTERPRETATION

1. If Rh is Du positive it is best considered as Rh negative as recipient and Rh positive as donor. Proper Cross matching is recommended before transfusion.
2. In case of forward and reverse grouping discrepancy, clinical correlation and repeat sample analysis is recommended.
3. For Infants below 6 months only forward grouping is performed.
4. A sub-grouping is recommended after the age of 6 months.

Suggested Clinical Correlation * If necessary, Please discuss

*** End Of Report ***

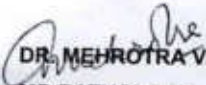
DR. MEHROTRA VISHAL
MD PATHOLOGY





MEDICOVER HOSPITALS

LABORATORY REPORT : HAEMATOLOGY

Name	: Mr. DHANESH MOHAN	Age /Sex	: 36 Yrs / MALE
Bill Date	: 01-Aug-2024 08:52 AM	UMR No.	: 542407000580
Rec. Dt	: 01-Aug-2024 10:19 AM	Bill No.	: MCB54240800011
Rept. Dt	: 01-Aug-2024 01:16 PM	Result No	: RMI240800442
Ref By	: Dr. ER PHYSICIAN	Sample ID	: MCNMI6005508
Sample Type	:		

CBP(COMPLETE BLOOD PICTURE)

Parameters	Result	Referral Ranges	Units
HEMOGLOBIN <i>Photometric</i>	14.7	13.0 - 17.0	gms/dL
R B C COUNT <i>Electrical Impedance</i>	5.55 *	4.5 - 5.5 $10^{12}/L$	$10^{12}/L$
PCV/HCT <i>Calculated</i>	44.4	40 - 50	%
MCV <i>Calculated</i>	79.9 *	83 - 101	fl
MCH <i>Calculated</i>	26.5 *	27 - 32	pg
MCHC <i>Calculated</i>	33.2	31 - 37	g/dL
RDW(cv)	12.7	11.6 - 14.0 %	%
TLC (TOTAL LEUCOCYTE COUNT) <i>Impedance</i>	7.62	4.0 - 10.0	$10^3/\mu l$

DIFFERENTIAL COUNT

NEUTROPHILS <i>DHSS/Microscopy</i>	51	40 - 80 %
LYMPHOCYTES <i>DHSS/Microscopy</i>	42 *	20 - 40 %
MONOCYTES <i>DHSS/Microscopy</i>	05	02 - 10 %

DR. MEHROTRA VISHAL
MD PATHOLOGY





MEDICOVER HOSPITALS

LABORATORY REPORT : HAEMATOLOGY

Name	: Mr. DHANESH MOHAN	Age /Sex	: 36 Y (M) MALE
Bill Date	: 01-Aug-2024 08:52 AM	UMR No.	: 542407000580
Rec. Dt	: 01-Aug-2024 10:19 AM	Bill No.	: MCB54240800011
Rept. Dt	: 01-Aug-2024 01:16 PM	Result No	: RMI240800442
Ref By	: Dr. ER PHYSICIAN	Sample ID	: MCNMI6005508
Sample Type	:		

EOSINOPHILS <i>DHSS/Microscopy</i>	02	00 - 06 %	
BASOPHILS <i>DHSS/Microscopy</i>	00	00 - 01 %	
PLATELET COUNT <i>Electrical Impedance</i>	195	150 - 400 $10^3/\mu\text{L}$	$10^3/\mu\text{L}$

Suggested Clinical Correlation * If necessary, Please discuss

*** End Of Report ***

DR. MEHROTRA VISHAL
MD PATHOLOGY





MEDICOVER

LABORATORY REPORT : BIOCHEMISTRY HOSPITALS

Name	: Mr. DHANESH MOHAN	Age /Sex	: 36 Y Y (M) MALE
Bill Date	: 01-Aug-2024 08:52 AM	UMR No.	: 542407000580
Rec. Dt	: 01-Aug-2024 10:19 AM	Bill No.	: MCB54240800011
Rept. Dt	: 01-Aug-2024 10:57 AM	Result No	: RMI240800431
Ref By	: Dr. ER PHYSICIAN	Sample ID	: MCNMI6005505
Sample Type	: SERUM		

SERUM CREATININE

<u>Parameters</u>	<u>Result</u>	<u>Referral Ranges</u>	<u>Units</u>
CREATININE <i>Jaffe</i>	1.19	0.8 - 1.3	mg/dL

Suggested Clinical Correlation * If necessary, Please discuss

*** End Of Report ***

DR. MEHROTRA VISHAL
MD PATHOLOGY





MEDICOVER HOSPITALS

LABORATORY REPORT : BIOCHEMISTRY

Name	: Mr. DHANESH MOHAN	Age /Sex	: 36Y / M
Bill Date	: 01-Aug-2024 08:52 AM	UMR No.	: 542407000580
Rec. Dt	: 01-Aug-2024 10:19 AM	Bill No.	: MCB54240800011
Rept. Dt	: 01-Aug-2024 10:20 AM	Result No	: RMI240800432
Ref By	: Dr. ER PHYSICIAN	Sample ID	: MCNMI6005505
Sample Type	: SERUM		

BUN / CREATININE RATIO

<u>Parameters</u>	<u>Result</u>	<u>Referral Ranges</u>	<u>Units</u>
BUN / CREATININE RATIO CALCULATED	12.60	10-20 mg/dL	

Suggested Clinical Correlation * If necessary, Please discuss

*** End Of Report ***

DR. MEHROTRA VISHAL
MD PATHOLOGY





LABORATORY REPORT : BIOCHEMISTRY

NAVHUMBAI

Name : Mr. DHANESH MOHAN
Bill Date : 01-Aug-2024 08:52 AM
Rec. Dt : 01-Aug-2024 10:19 AM
Rept. Dt : 01-Aug-2024 10:57 AM
Ref By : Dr. ER PHYSICIAN
Sample Type : SERUM

Age /Sex : 36Y Y/M/MALE
UMR No. : 542407000580
Bill No. : MCB54240800011
Result No : RMI240800429
Sample ID : MCNMI6005505

LIPID PROFILE

<u>Parameters</u>	<u>Result</u>	<u>Referral Ranges</u>	<u>Units</u>
TOTAL CHOLESTEROL <i>Enzymatic colorimetric</i>	190	Desirable :: < 200 mg/dL Borderline High :: 200 - 239 mg/dL High risk : > 240 mg/dL	mg/dL
HDL CHOLESTEROL <i>Homogeneous enzymatic colorimetric</i>	37	Low :: < 40 mg/dL High :: > 60 mg/dL	mg/dL
LDL CHOLESTEROL <i>Direct-Enzymatic colorimetric</i>	128 *	Very High : - > 190 mg/dL Optimal : - < 100 mg/dL Near Optimal : 100 - 129 mg/dL High : 160 - 189 mg/dL Borderline High:130-159 mg/dl	mg/dL
VLDL <i>Calculation</i>	28	2 - 30 mg/dL	mg/dL
SERUM TRYGLYCERIDES <i>Enzymatic colorimetric</i>	141	< 150 mg/dL Borderline High : 150 - 199 mg/dL High : 200 - 499 mg/dL	mg/dL
CHO/HDL RATIO <i>Calculation</i>	5.14 *	Normal : - < 3.5 High Risk : - > 5.0	
LDL/HDL RATIO	3.46		

Suggested Clinical Correlation * If necessary, Please discuss

*** End Of Report ***

DR. MEHROTRA VISHAL
MD PATHOLOGY





LABORATORY REPORT : BIOCHEMISTRY

NAVHUMBAI

Name	: Mr. DHANESH MOHAN	Age /Sex	: 36Y Y (M) MALE
Bill Date	: 01-Aug-2024 08:52 AM	UMR No.	: 542407000580
Rec. Dt	: 01-Aug-2024 10:19 AM	Bill No.	: MCB54240800011
Rept. Dt	: 01-Aug-2024 10:20 AM	Result No	: RMI240800430
Ref By	: Dr. ER PHYSICIAN	Sample ID	: MCNMI6005505
Sample Type	: PLASMA		

FBS (FASTING BLOOD GLUCOSE WITH URINE GLUCOSE)

<u>Parameters</u>	<u>Result</u>	<u>Referral Ranges</u>	<u>Units</u>
FASTING BLOOD GLUCOSE <i>Hexokinase</i>	94	Normal Range : 70 - 99 Impaired Glucose tolerance : 100 -125 Diabetes Mellitus : >=126	mg/dL
FASTING URINE SUGAR <i>Hexokinase</i>	NIL *	Normal Range : 77 - 99 (3.9 to 5.5 mmol/L)	mg/dL

Suggested Clinical Correlation * If necessary, Please discuss

*** End Of Report ***

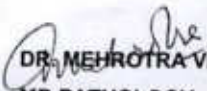
DR. MEHROTRA VISHAL
MD PATHOLOGY





LABORATORY REPORT : BIOCHEMISTRY

Name	: Mr. DHANESH MOHAN	Age /Sex	: 36 Yrs / MALE
Bill Date	: 01-Aug-2024 08:52 AM	UMR No.	: 542407000580
Rec. Dt	: 01-Aug-2024 10:19 AM	Bill No.	: MCB54240800011
Rept. Dt	: 01-Aug-2024 10:21 AM	Result No	: RMI240800427
Ref By	: Dr. ER PHYSICIAN	Sample ID	: MCNMI6005505
Sample Type	: SERUM		

HBA1C (GLYCOSYLATED HAEMOGLOBIN)

<u>Parameters</u>	<u>Result</u>	<u>Referral Ranges</u>	<u>Units</u>
HBA1C HPLC	5.8 *	" Normal : < 5.7% Pre diabetic : 5.7 % - 6.5 % Diabetic : > 6.5 %	

Suggested Clinical Correlation * If necessary, Please discuss

*** End Of Report ***

DR. MEHROTRA VISHAL
MD PATHOLOGY





MEDICOVER

LABORATORY REPORT : BIOCHEMISTRY HOSPITALS

Name	: Mr. DHANESH MOHAN	Age /Sex	: 36Y/M/MALE
Bill Date	: 01-Aug-2024 08:52 AM	UMR No.	: 542407000580
Rec. Dt	: 01-Aug-2024 10:19 AM	Bill No.	: MCB54240800011
Rept. Dt	: 01-Aug-2024 10:57 AM	Result No	: RMI240800424
Ref By	: Dr. ER PHYSICIAN	Sample ID	: MCNMI6005505
Sample Type	: SERUM		

SERUM CALCIUM

<u>Parameters</u>	<u>Result</u>	<u>Referral Ranges</u>	<u>Units</u>
SERUM CALCIUM ARESENAZO111	10.1	8.8 - 10.2	mg/dL

Suggested Clinical Correlation * If necessary, Please discuss

*** End Of Report ***

DR. MEHROTRA VISHAL
MD PATHOLOGY





MEDICOVER

LABORATORY REPORT : BIOCHEMISTRY HOSPITALS

Name	: Mr. DHANESH MOHAN	Age /Sex	: 36Y / M / MALE
Bill Date	: 01-Aug-2024 08:52 AM	UMR No.	: 542407000580
Rec. Dt	: 01-Aug-2024 10:19 AM	Bill No.	: MCB54240800011
Rept. Dt	: 01-Aug-2024 10:57 AM	Result No	: RMI240800425
Ref By	: Dr. ER PHYSICIAN	Sample ID	: MCNMI6005505
Sample Type	: SERUM		

VITAMIN B12

<u>Parameters</u>	<u>Result</u>	<u>Referral Ranges</u>	<u>Units</u>
VITAMIN B12 ECLIA	226.2	197-771	pg/mL

Suggested Clinical Correlation * If necessary, Please discuss

*** End Of Report ***

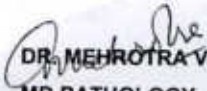
DR. MEHROTRA VISHAL
MD PATHOLOGY





MEDICOVER HOSPITALS

LABORATORY REPORT : BIOCHEMISTRY

NAVHUMBAI

Name : Mr. DHANESH MOHAN
Bill Date : 01-Aug-2024 08:52 AM
Rec. Dt : 01-Aug-2024 10:19 AM
Rept. Dt : 01-Aug-2024 10:20 AM
Ref By : Dr. ER PHYSICIAN
Sample Type : SERUM

Age /Sex : 36Y Y (M) MALE
UMR No. : 542407000580
Bill No. : MCB54240800011
Result No : RM1240800426
Sample ID : MCNMI6005505

BUN(BLOOD UREA NITROGEN)

Parameters

BUN (Blood Urea Nitrogen.)

Calculated

Result

15

Referral Ranges

7 - 21.0

Units

mg/dL

Suggested Clinical Correlation * If necessary, Please discuss

*** End Of Report ***

DR. MEHROTRA VISHAL
MD PATHOLOGY



Patient ID:	542407000580	Patient Name:	DHANESH MOHAN
Age:	36 Years	Sex:	M
Accession Number:		Modality:	US
Referring Physician:	DMO	Study:	USG ABDOMEN PELVIS
Study Date:	27-Jul-2024		

ULTRASOUND EXAMINATION OF ABDOMEN & PELVIS

The Liver is normal in size (13.7 cm) and shows mild increase in parenchymal reflectivity. No focal lesion is seen. The Hepatic veins appear normal. There is no IHBR dilatation. The portal vein appears normal.

The gall bladder is collapsed. C.B.D. is of normal caliber.

The Pancreas is normal in size and shows homogeneous reflectivity.

The spleen is normal size. It measures 11 cm in long axis. No focal lesion is seen.

Both kidneys are normal in position and size. They show normal cortical reflectivity and cortico-medullary distinction.

The Right Kidney measures 10.7 x 4.2 cm.

The Left Kidney measures 8.8 x 4.3 cm.

There is no evidence of renal calculi, hydronephrosis, or mass noted.

There is no evidence of ascites.

The Urinary bladder is adequately distended and shows normal wall thickness. No evidence of any intraluminal mass or calculi.

The Prostate gland is normal in size.

It has smooth outlines and normal reflectivity.

It measures 3.7 x 2.5 x 2.5 cm corresponding to an estimated weight of 12.6 gms.

IMPRESSION:

- Grade I fatty liver.
- No other significant abnormality is seen.



DR. SUYOG SANGALE
MBBS DMRE
CONSULTANT RADIOLOGIST

Date: 27-Jul-2024 13:05:17

hc 00580
36 Years

DHANESH MOHAN
Male

7/27/2024 11:13:49 AM

Handwritten signature

Rate 55 Sinus rhythm.....normal P axis, V-rate 50- 99

PR 142
QRS 92
QT 381
QTc 365

--AXIS--
P 33
QRS 41
T 35

- NORMAL ECG -

12 Lead; Standard Placement

Unconfirmed Diagnosis

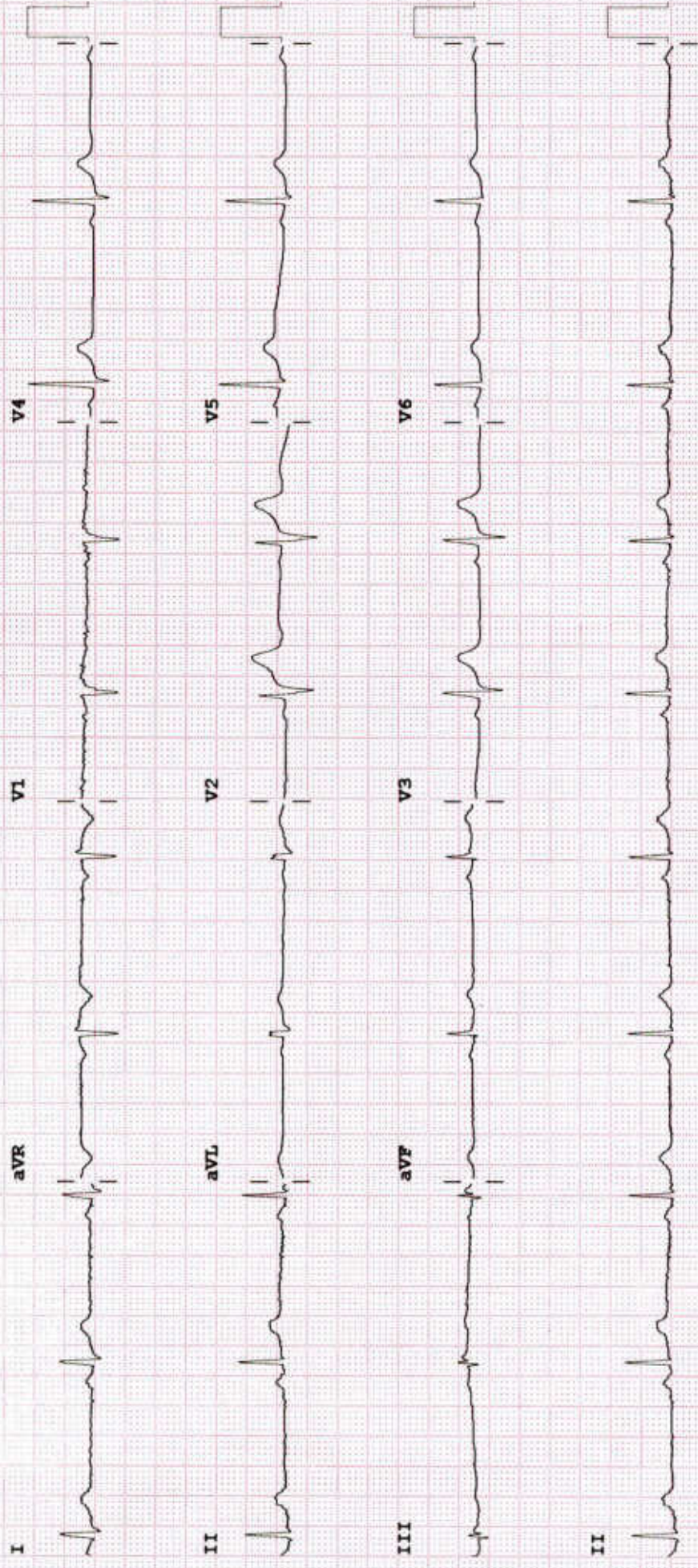

Device: Speed: 25 mm/sec Limb: 10 mm/mV Chest: 10.0 mm/mV F 60~ 0.15-100 Hz 100B CL P?



MEDICOVER
HOSPITALS

NAVI MUMBAI

2D ECHO CARDIOGRAPHY WITH COLOR DOPPLER

Name : Mr. Dhanesh Mohan

Date:- 27/07/2024

Age / Sex : 36 Yrs / male

UMR No. 00580

Referred By : Health check up

FINDINGS:

- No left ventricle regional wall motion abnormality.
- Normal left ventricle systolic function. LVEF = 60%.
- No left ventricle diastolic dysfunction.
- No mitral regurgitation.
- No aortic regurgitation. No aortic stenosis.
- Trivial tricuspid regurgitation. No pulmonary hypertension.
PASP = 25 mm Hg.
- No left ventricle clot / vegetation / pericardial effusion.
- Intact IAS and IVS.
- Normal left atrium and left ventricle dimensions.
- Normal right atrium and right ventricle dimension.
- Normal right ventricle systolic function. No hepatic congestion.

IMP:

- No RWMA.
- Trivial TR. No PH.
- Normal LV and RV systolic function.

DR. SAMEER VANKAR
MD DM CARDIOLOGY





MEDICOVER
HOSPITALS

NAVI MUMBAI

M-MODE MEASUREMENTS:

LA	35	mm
AO root	29	mm
AO CUSP SEP	18	mm
LVID(s)	32	mm
LVID(d)	44	mm
IVS(d)	11	mm
LVPW(d)	10	mm
RVID(d)	29	mm
RA	31	mm
LVEF	60	%

	PEAK	MEAN	Vmax	Gradient of Regurgitation
MITRAL	N			Nil
AORTIC	9			Nil
TRICUSPID	25			Trivial
PULMONERY	4.1			Nil



Patient Information

Name MOHAN, DHANESH
 ID 524207000580
 Age 36 (20-05-1988)
 Height 176 cm
 Weight 84 kg BMI 27.1
 Gender Male
 Ethnicity Asian

Your FEV1 / Predicted: 93%

Test Information

Test Date 27-07-2024 13:16:01
 Test Type FVL (ex/in)
 Post Time
 Interpretation GOLD(2008)/Hardie
 Predicted ERS (ECCS/EGKS), 1993 *
 0.90
 Referred by MEDIWHEEL

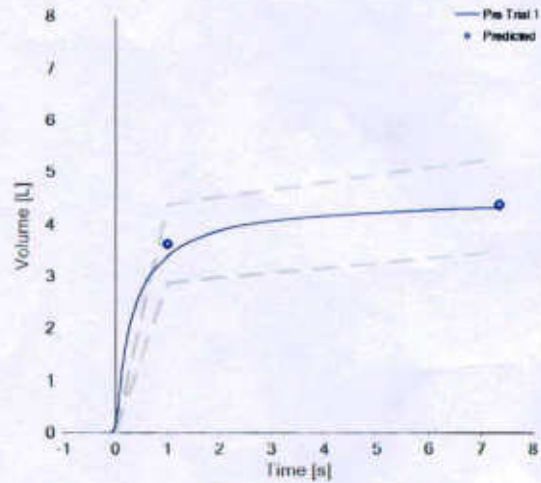
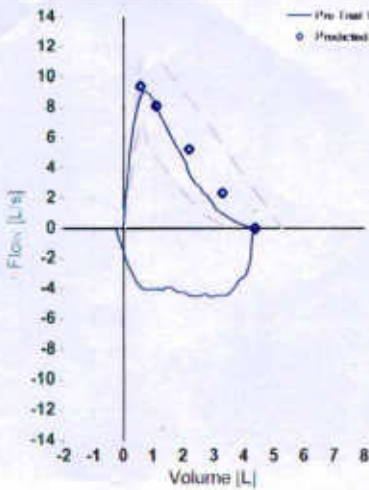

Test Result

Parameter	Pred	Pre Best	%Pred
FVC [L]	4.37	4.31	98
FEV1 [L]	3.63	3.37	93
FEV1/FVC [%]	80.7	78.1	97
FEF25-75 [L/s]	4.57	2.94	64
PEF [L/s]	9.41	9.09	97
FET [s]	-	7.3	-
FIVC [L]	4.37	4.53	104
PIF [L/s]	-	4.61	-
FEF25 [L/s]	8.09	7.94	98
FEF50 [L/s]	5.20	3.60	69
FEF75 [L/s]	2.32	1.05	45

COMMENTS: WITHIN NORMAL LIMITS. CORRELATE CLINICALLY..

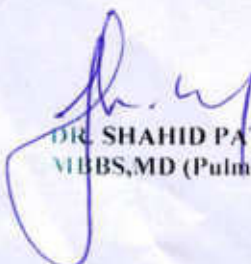
 DR. SHAHID PATEL
 MBBS, MD (Pulmonary Medicine)



LABORATORY REPORT : BIOCHEMISTRY

Name	: Mr. DHANESH MOHAN	Age /Sex	: 36 Y / M
Bill Date	: 01-Aug-2024 11:31 AM	UMR No.	: 542407000580
Rec. Dt	: 01-Aug-2024 11:36 AM	Bill No.	: MCB54240800070
Rept. Dt	: 01-Aug-2024 11:45 AM	Result No	: RMI240800510
Ref By	: Dr. ER PHYSICIAN	Sample ID	: MCNMI6005547
Sample Type	:		

VITAMIN D(25 OH)

<u>Parameters</u>	<u>Result</u>	<u>Referral Ranges</u>	<u>Units</u>
VITAMIN D(25 OH) ECLIA	15.65	Sufficient : 30 - 100 ng/mL Insufficient : 21 - 29 ng/mL Deficient : <= 20 ng/mL Potential toxicity : > 100 ng/mL	ng/mL

NOTE

Sample collected and processed on 27.07.2024

Suggested Clinical Correlation * If necessary, Please discuss

*** End Of Report ***

DR. MEHROTRA VISHAL
MD PATHOLOGY



MEDICAL HEALTH CHECK-UP ASSESSMENT FORM

NAME : Mr / Mrs Dhanesh Mohan DATE: 27/07/20

AGE : 36

SEX: Male / Female

NMU: NMU000 542407000580

DOCTOR'S NAME:

Heath Chelap

TEMP :	<u>99</u> ° f	BP :	<u>120/73</u> mmHg
PULSE :	<u>70</u> b/m	HEIGHT :	<u>176</u> cm
RR :	<u>20</u> b/m	WEIGHT :	<u>84.3</u> kg
SPO2 :	<u>99</u> %	HGT:	<u>————</u>

REMARK:



LABORATORY REPORT : CLINICAL PATHOLOGY

Name	: Mr. DHANESH MOHAN	Age /Sex	: 36Y Y(s)/MALE
Bill Date	: 01-Aug-2024 08:52 AM	UMR No.	: 542407000580
Rec. Dt	: 01-Aug-2024 10:19 AM	Bill No.	: MCB54240800011
Rept. Dt	: 01-Aug-2024 06:00 PM	Result No	: RMI240800441
Ref By	: Dr. ER PHYSICIAN	Sample ID	: MCNMI6005507
Sample Type	:		

CUE(COMPLETE URINE EXAMINATION)

<u>Parameters</u>	<u>Result</u>	<u>Referral Ranges</u>	<u>Units</u>
<u>PHYSICAL EXAMINATION</u>			
COLOUR	PALE YELLOW	PALE YELLOW	
APPEARANCE	CLEAR	CLEAR	
<u>CHEMICAL EXAMINATION</u>			
SPECIFIC GRAVITY <i>Bromthymol blue</i>	1.020	1.000 - 1.030	
PH <i>Bromthymol blue</i>	5.0	5.0 - 8.0	
PROTEIN <i>Tetra-bromophenol blue/Heat coagulation test</i>	NEGATIVE	NIL (<15 mg/dL)	
GLUCOSE <i>Glucose oxidase Peroxidase/Benedict?s test</i>	NEGATIVE	NIL (<25 mg/dL)	
UROBILINOGEN <i>Diazonium salt</i>	NEGATIVE	NIL	
KETONE <i>Sodium nitroprusside/Rothera?s test.</i>	NEGATIVE	NIL (<5 mg/dL)	
BILIRUBIN <i>Diazonium salt/Fouchets test</i>	NEGATIVE	NIL (<0.5 mg/dL)	
NITRITE <i>Sulfanilic acid</i>	NEGATIVE	NEGATIVE	
<u>MICROSCOPIC EXAMINATION</u>			



Dr Neeta Shrivastava
MBBS, MD, DNB (MICROBIOLOGY)



UNIT NO.04,BASEMENT, C/O MEDICOVER
HOSPITALS,PLOT NO.01,SECTOR
NO.10,KHARGHAR,PANVEL (RAIGAD ZONE 1
)MAHARASHTRA INDIA 410210 ., NAVI MUMBAI

LABORATORY REPORT : CLINICAL PATHOLOGY

Name	: Mr. DHANESH MOHAN	Age /Sex	: 36Y Y(s)/MALE
Bill Date	: 01-Aug-2024 08:52 AM	UMR No.	: 542407000580
Rec. Dt	: 01-Aug-2024 10:19 AM	Bill No.	: MCB54240800011
Rept. Dt	: 01-Aug-2024 06:00 PM	Result No	: RMI240800441
Ref By	: Dr. ER PHYSICIAN	Sample ID	: MCNMI6005507
Sample Type	:		

PUS CELLS	0-1	0 - 5 /hpf	
RBC	NIL	0 - 5 /hpf	
EPITHELIAL CELLS	NIL *	0 - 5	hpf
CRYSTALS	NIL	NIL	
CASTS	NIL	NIL	

NOTE

Microscopic examination of urine is carried out on centrifuged urinary sediment.

Suggested Clinical Correlation * If necessary, Please discuss

*** End Of Report ***



Dr Neeta Shrivastava
MBBS, MD, DNB (MICROBIOLOGY)