

Dr. Taraka Ravi Kiran & Co

OUT PATIENT DEPARTMENT



Patient Name : Mr. DEESARI PAVAN KUMAR	UMR No : VZMU70832	Tirumala MEDICOVERT
Age/Gender : 31 Years, 3 Months / Male	Bill No : HC502409000091_15	Bill Dt : 14 Sep 2024
Mobile : 9666658496	Visit Dt. : 14-Sep-2024	Visit Type :
Organisation : ARCOFEMI HEALTHCARE PVT. LTD ((MEDIWHEEL).		

Height	: 171	cms
Weight	: 82	kgs
BMI	:	kg/m2
TEMP	:	F
Pulse Rate	: 98	bmp
Resp.Rate	:	bmp
BP	: 120/80	mm / Hg
Pain Score	:	
Nutritional Status:		
SPO2	: 98	%
GRBS	:	mg/dl

OP RECORD

Rx :

I. Initial Assessment :

Arterial Hypertension

II. Provisional Diagnosis :

Arterial Hypertension

III. Investigations

TSH 4.2
HbA1c 6.47

IV. Treatment

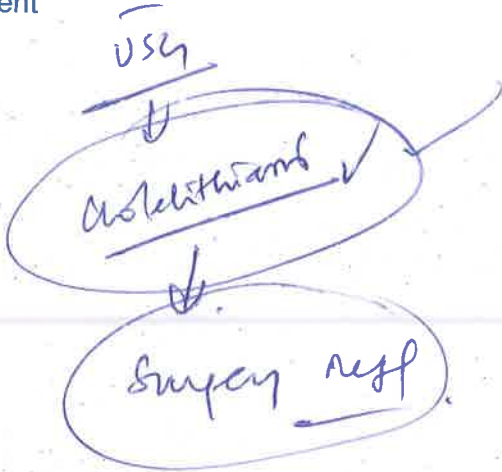

① 7.02500L (300)

TSH
FBS
PPMS

x Insulin

Dr.K.TARAKA RAVI KIRAN
MBBS,MD
TIRUMALA MEDICOVERT HOSPITALS
VIZIANAGARAM

For Apointments : Mobile No. : 9491759216 (9 AM to 6 PM)
TIRUMALA MEDICOVERT HOSPITALS
(A Unit of Sahrudaya Health Care Vizianagaram Pvt. Ltd.)

తిరుమల మెడికల్ హాస్పిటల్స్

www.medicoverhospitals.in

8-24, P.S.R. Complex, Lower Tank Bunk Road, VIZIANAGARAM - 535 003, ANDHRA PRADESH.

8-24, పి.ఎస్.ఆర్. కాంప్లెక్స్, లోవర్ ట్యాంక్ బంక్ రోడ్, విజయనగరం-535 003, ఆంధ్రప్రదేశ్.

Printed By: VALLE SUJATHA 105511

Printed On : 14-Sep-2024 09:58 AM

Dr. S.V. Reddy (M.D.)
Dental

OUT PATIENT DEPARTMENT

Patient Name : Mr. DEESARI PAVAN KUMAR	UMR No : VZMU70832	
Age/Gender : 31 Years, 3 Months / Male	Bill No : HC502409000091_14	
Mobile : 9666658496	Visit Dt. : 14-Sep-2024	
Organisation : ARCOFEMI HEALTHCARE PVT. LTD (MEDIWHEEL).	Visit Type :	

Height	:	cms
Weight	:	kgs
BMI	:	kg/m2
TEMP	:	F
Pulse Rate	:	bmp
Resp. Rate	:	bmp
BP	:	mm / Hg
Pain Score	:	
Nutritional Status	:	
SPO2	:	%
GRBS	:	mg/dl

OP RECORD

Rx :

I. Initial Assessment :

Chronic Patient complain
of bad breath

II. Provisional Diagnosis :

III. Investigations

IV. Treatment

O/E: Stained
and
Bleeding on probing pt.
Chronic gen. gingivitis
Replan Adv. and prophylaxis.

14/9/24



For Appointments : Mobile No. : 9491759216 (9 AM to 6 PM)
TIRUMALA MEDICOVER HOSPITALS
(A Unit of Sahrudaya Health Care Vizianagaram Pvt. Ltd.)

తిరుమల మెడికల్ హాస్పిటల్స్

www.medicoverhospitals.in

8-24, P.S.R. Complex, Lower Tank Bunk Road, VIZIANAGARAM - 535 003, ANDHRA PRADESH. | 8-24, పి.ఎస్.ఆర్. కాంప్లెక్స్, లోవర్ ట్యాంక్ బంక్ రోడ్, విజయనగరం-535 003, ఆంధ్రప్రదేశ్.

Printed By: VALLESUJATHA - 105511

Printed On : 14-Sep-2024 09:57 AM

Patient ID:	VZMU70832	Patient Name:	Mr. DEESARI PAVAN KUMAR
Age:	031Y	Sex:	M
Accession Number:	VZN2400000008937	Modality:	US
Referring Physician:	Dr. Taraka Ravi Kiran Komanapalli	Study:	2D ECHO WITH COLOUR DOPPLER
Study Date:	14-Sep-2024		

MITRAL VALVE : NORMAL
AORTIC VALVE : NORMAL
TRICUSPID VALVE : MILD TR (20+RAP)
PULMONARY VALVE : NORMAL
RIGHT ATRIUM : NORMAL
RIGHT VENTRICLE : NORMAL
LEFT ATRIUM : NORMAL
LEFT VENTRICLE : NO LV RWMA
IVSD : 0.9 CM
LVPWD : 1.1 CM
LVDD : 4.2 CM
LVDS : 2.3 CM
LV EF : 60%
IAS : INTACT
IVS : INTACT
AORTA : NORMAL
PULMONARY ARTERY : NORMAL
PULMONARY VEINS : NORMAL
PERICARDIUM : NORMAL
SVC/IVC/CS : NORMAL
MITRAL FLOW : E>A

తిరుమల మెడికల్ హాస్పిటల్స్

(A UNIT OF SAHRUDAYA HEALTH CARE VIZIANAGARM PVT. LTD.)



CONCLUSION

**: NORMAL SIZED CARDIAC CHAMBERS
NO LV RWMA
NORMAL LV FUNCTION
NORMAL LV FILLING PATTERN
MILD TR (20+RAP)
NO MR / AR
NO CLOT / P.E
IVC- NORMAL**

**DR.SARAT KUMAR PATRA.A MD.DM
CONSULTANT CARDIOLOGIST**

తిరుమల మెడికల్ హాస్పిటల్స్

(A UNIT OF SAHRUDAYA HEALTH CARE VIZIANAGARM PVT. LTD.)

Name	Mr.D.PAVAN KUMAR	31Y/M	Date	14.09.2024
Ref by	DR.K.TARAKA RAVI KIRAN	VZMU	70832	

USG ABDOMEN

LIVER : Normal in size and echotexture.Smooth contours noted.No focal parenchymal lesion noted. Intrahepatic biliary tree and venous radicles are normal.

GALL BLADDER : Partially distended with a normal wall thickness. **Multiple calculi noted largest measuring approx 12mm.**

PANCREAS : Head and body of pancreas are normal in size and echotexture. Rest obscured by bowel gas shadow.

SPLEEN : Normal in size and echotexture.Splenic vessels are normal. No focal lesions.

RIGHT KIDNEY : Normal in size, position and echogenecity. Cortical thickness and corticomedullary differentiation are normal. No hydronephrosis or calculi noted.

LEFT KIDNEY : Normal in size, position and echogenecity.Cortical thickness and corticomedullary differentiation are normal.No hydronephrosis or calculi noted.

URINARY BLADDER : Partially distended,normal in contour,capacity and wall thickness.No vesical calculi noted.

PROSTATE : It is normal in size and homogenous inechotexture.

IMPRESSION :

- Cholelithiasis.

Dr.T.DIVYA
Radiologist

తిరుమల మెడికల్ హాస్పిటల్స్

(A UNIT OF SAHRUDAYA HEALTH CARE VIZIANAGARM PVT. LTD.)

d pavan kumar
Male

op
31 Years

Rate 85 . Sinus rhythm
 RR 706 . Probable left atrial enlargement
 PR 147
 QRSD 91
 QT 357
 QTc 425

--AXIS--

P 57
 QRS 43
 T 36

12 Lead; Standard Placement

- BORDERLINE ECG -

Unconfirmed Diagnosis

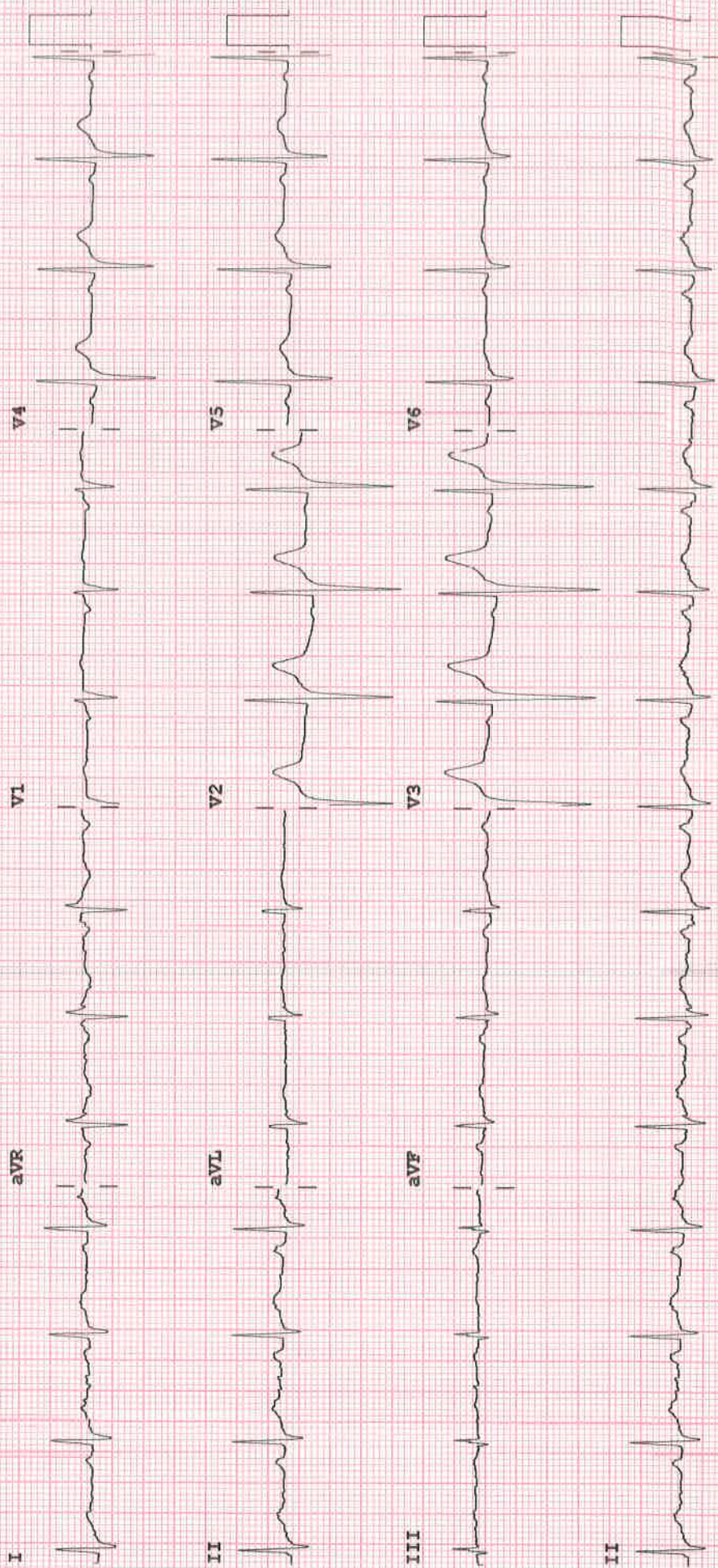

Device:

Speed: 25 mm/sec

Limb: 10 mm/mV

Chest: 10.0 mm/mV

F 50~ 0.15-100 Hz

100B bCL

P

SAHRUDAYA HEALTH CARE(VIZIANAGARAM) PRIVATE LIMITED

OP 709



MEDICOVER
HOSPITALS

PSR Complex, 8-24, TS Premises, Lower Tankbund,
Thotapalem, Vizianagaram, Andhra Pradesh, 535003
, Vizianagaram

LABORATORY REPORT : HAEMATOLOGY

Name	: Mr. DEESARI PAVAN KUMAR	Age /Sex	: 31Y Y(s)/Male
Bill Date	: 14-Sep-2024 09:24 AM	UMR No.	: VZMU70832
Rec. Dt	: 14-Sep-2024 09:50 AM	Bill No.	: MCB50240903409
Rept. Dt	: 14-Sep-2024 02:16 PM	Result No	: RZN240905849
Ref By	: Dr. Taraka Ravi Kiran Komanapalli	Sample ID	: MCVZN8019193
Sample Type	: WHOLE BLOOD		

CBP(COMPLETE BLOOD PICTURE)

Parameters	Result	Reference Range	Units
HEMOGLOBIN <i>Photometric</i>	15.2	13.0 - 17.0	gms/dL
R B C COUNT <i>Electrical Impedance</i>	5.56 *	4.5 - 5.5 10 ¹² /L	10 ¹² /L
PCV/HCT <i>Calculated</i>	45.0	40 - 50	%
MCV <i>Calculated</i>	81.0 *	83 - 101	fl
MCH <i>Calculated</i>	27.3	27 - 32	pg
MCHC <i>Calculated</i>	33.7	31 - 37	g/dL
RDW(cv)	14.8 *	11.6 - 14.0 %	%
TLC (TOTAL LEUCOCYTE COUNT) <i>Impedance</i>	8.9	4.0 - 10.0	10 ³ /μl
DIFFERENTIAL COUNT			
NEUTROPHILS <i>DHSS/Microscopy</i>	70	40 - 80 %	
LYMPHOCYTES <i>DHSS/Microscopy</i>	20	20 - 40 %	

Dr. Siva Jyothsna

Dr. S SIVA JYOTHSNA
MBBS, MD CONSULTANT PATHOLOGIST

SAHRUDAYA HEALTH CARE(VIZIANAGARAM) PRIVATE LIMITED

MEDICOVER
HOSPITALS

PSR Complex, 8-24, TS Premises, Lower Tankbund,
Thotapalem, Vizianagaram, Andhra Pradesh, 535003
, Vizianagaram



LABORATORY REPORT : HAEMATOLOGY

Name	: Mr. DEESARI PAVAN KUMAR	Age /Sex	: 31Y Y(s)/Male
Bill Date	: 14-Sep-2024 09:24 AM	UMR No.	: VZMU70832
Rec. Dt	: 14-Sep-2024 09:50 AM	Bill No.	: MCB50240903409
Rept. Dt	: 14-Sep-2024 02:16 PM	Result No	: RZN240905849
Ref By	: Dr. Taraka Ravi Kiran Komanapalli	Sample ID	: MCVZN8019193
Sample Type	: WHOLE BLOOD		

MONOCYTES <i>DHSS/Microscopy</i>	07	02 - 10 %	
EOSINOPHILS <i>DHSS/Microscopy</i>	03	00 - 06 %	
BASOPHILS <i>DHSS/Microscopy</i>	00	00 - 01 %	
PLATELET COUNT <i>Electrical Impedance</i>	214	150 - 400 $10^3/\mu\text{L}$	$10^3/\mu\text{L}$
MPV	7.9	7.5 - 11.5 fl	fl

PERIPHERAL SMEAR (Leishman's Stain /Microscopy)

Suggested Clinical Correlation * If necessary, Please discuss

*** End Of Report ***

Dr. S SIVA JYOTHSNA
MBBS, MD CONSULTANT PATHOLOGIST

SAHRUDAYA HEALTH CARE(VIZIANAGARAM) PRIVATE LIMITED

MEDICOVER
HOSPITALS

PSR Complex, 8-24, TS Premises, Lower Tankbund,
Thotapalem, Vizianagaram, Andhra Pradesh, 535003
, Vizianagaram



LABORATORY REPORT : CLINICAL PATHOLOGY

Name	: Mr. DEESARI PAVAN KUMAR	Age /Sex	: 31Y Y(s)/Male
Bill Date	: 14-Sep-2024 09:24 AM	UMR No.	: VZMU70832
Rec. Dt	: 14-Sep-2024 09:50 AM	Bill No.	: MCB50240903409
Rept. Dt	: 14-Sep-2024 02:16 PM	Result No	: RZN240905852
Ref By	: Dr. Taraka Ravi Kiran Komanapalli	Sample ID	: MCVZN8019196
Sample Type	: URINE		

CUE(COMPLETE URINE EXAMINATION)

<u>Parameters</u>	<u>Result</u>	<u>Reference Range</u>	<u>Units</u>
<u>PHYSICAL EXAMINATION</u>			
COLOUR	PALE YELLOW	PALE YELLOW	
APPEARANCE	CLEAR	CLEAR	
<u>CHEMICAL EXAMINATION</u>			
SPECIFIC GRAVITY <i>Bromthymol blue</i>	1.010	1.000 - 1.030	
PH <i>Bromthymol blue</i>	6.0	5.0 - 8.0	
PROTEIN <i>Tetra-bromophenol blue/Heat coagulation test</i>	NILL	NIL (<15 mg/dL)	
GLUCOSE <i>Glucose oxidase Peroxidase/Benedict?s test</i>	NILL	NIL (<25 mg/dL)	
UROBILINOGEN <i>Diazonium salt</i>	NILL	NIL	
KETONE <i>Sodium nitroprusside/Rothera?s test.</i>	NILL	NIL (<5 mg/dL)	
BILIRUBIN <i>Diazonium salt/Fouchets test</i>	NILL	NIL (<0.5 mg/dL)	

Dr. Siva Jyothsna

Dr. S SIVA JYOTHSNA
MBBS, MD CONSULTANT PATHOLOGIST



LABORATORY REPORT : CLINICAL PATHOLOGY

Name	: Mr. DEESARI PAVAN KUMAR	Age /Sex	: 31Y Y(s)/Male
Bill Date	: 14-Sep-2024 09:24 AM	UMR No.	: VZMU70832
Rec. Dt	: 14-Sep-2024 09:50 AM	Bill No.	: MCB50240903409
Rept. Dt	: 14-Sep-2024 02:16 PM	Result No	: RZN240905852
Ref By	: Dr. Taraka Ravi Kiran Komanapalli	Sample ID	: MCVZN8019196
Sample Type	: URINE		

NITRITE **NLL** **NEGATIVE**
Sulfanilic acid

MICROSCOPIC EXAMINATION

PUS CELLS	2-3	0 - 5 /hpf	
RBC	0-1	0 - 5 /hpf	
EPITHELIAL CELLS	1-2	0 - 5	hpf
CRYSTALS	NILL	NIL	
CASTS	NILL	NIL	

INTERPRETATION

The colour fields of chemicals correspond to the following values:

1. Proteins: neg (negative), 30-99 (+), 100-499 (++) , >500 (+++) mg/dl
2. Ketones: neg. (negative), 5 (Trace), 15-49 (+), 50-149 (++) , >150 (+++) mg/dl
3. Glucose: norm. (normal), 50-149 (+), 150-499 (++) , 500-999 (+++) , >1000 (++++) mg/dl
4. Bilirubin: neg (negative), 1 (+), 3 (++) , 6 (+++) mg/ dl
5. Urobilinogen: norm. (normal), 2 (+), 4 (++) , 8 (+++) , 12 (++++) mg/dl.

Suggested Clinical Correlation * If necessary, Please discuss

*** End Of Report ***

Dr. S SIVA JYOTHSNA
MBBS, MD CONSULTANT PATHOLOGIST

**LABORATORY REPORT : BLOOD BANK**

Name	: Mr. DEESARI PAVAN KUMAR	Age /Sex	: 31Y Y(s)/Male
Bill Date	: 14-Sep-2024 09:24 AM	UMR No.	: VZMU70832
Rec. Dt	: 14-Sep-2024 09:50 AM	Bill No.	: MCB50240903409
Rept. Dt	: 14-Sep-2024 02:09 PM	Result No	: RZN240905851
Ref By	: Dr. Taraka Ravi Kiran Komanapalli	Sample ID	: MCVZN8019195
Sample Type	: WHOLE BLOOD		

BLOOD GROUPING AND RH

<u>Parameters</u>	<u>Result</u>	<u>Reference Range</u>	<u>Units</u>
BLOOD GROUP <i>Automated microcolumn gel method</i>	A(+VE)		

RH TYPE	POSITIVE
----------------	----------

INTERPRETATION

1. If Rh is Du positive it is best considered as Rh negative as recipient and Rh positive as donor. Proper Cross matching is recommended before transfusion.
2. In case of forward and reverse grouping discrepancy, clinical correlation and repeat sample analysis is recommended.
3. For Infants below 6 months only forward grouping is performed.
4. A sub-grouping is recommended after the age of 6 months.

Suggested Clinical Correlation * If necessary, Please discuss

*** End Of Report ***

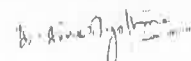
Dr. S SIVA JYOTHSNA
 MBBS, MD CONSULTANT PATHOLOGIST



LABORATORY REPORT : BIOCHEMISTRY

Name	: Mr. DEESARI PAVAN KUMAR	Age /Sex	: 31Y Y(s)/Male
Bill Date	: 14-Sep-2024 09:24 AM	UMR No.	: VZMU70832
Rec. Dt	: 14-Sep-2024 09:50 AM	Bill No.	: MCB50240903409
Rept. Dt	: 14-Sep-2024 02:16 PM	Result No	: RZN240905859
Ref By	: Dr. Taraka Ravi Kiran Komanapalli	Sample ID	: MCVZN8019192
Sample Type	: SERUM		

LIPID PROFILE

Parameters	Result	Reference Range	Units
TOTAL CHOLESTEROL <i>Enzymatic colorimetric</i>	183	Desirable :: < 200 mg/dL Borderline High :: 200 - 239 mg/dL High risk : > 240 mg/dL	mg/dL
HDL CHOLESTEROL <i>Homogeneous enzymatic colorimetric</i>	44	Low :: < 40 mg/dL High :: > 60 mg/dL	mg/dL
LDL CHOLESTEROL <i>Direct-Enzymatic colorimetric</i>	122 *	Very High : - > 190 mg/dL Optimal : - < 100 mg/dL Near Optimal : 100 - 129 mg/dL High : 160 - 189 mg/dL Borderline High:130-159 mg/dl	mg/dL
VLDL <i>Calculation</i>	17	2 - 30 mg/dL	mg/dL
SERUM TRYGLYCERIDES <i>Enzymatic colorimetric</i>	85	< 150 mg/dL Borderline High : 150 - 199 mg/dL High : 200 - 499 mg/dL	mg/dL

Suggested Clinical Correlation * If necessary, Please discuss

*** End Of Report ***

Dr. S SIVA JYOTHSNA
MBBS, MD CONSULTANT PATHOLOGIST

SAHRUDAYA HEALTH CARE(VIZIANAGARAM) PRIVATE LIMITED

MEDICOVER
HOSPITALS

PSR Complex, 8-24, TS Premises, Lower Tankbund,
Thotapalem, Vizianagaram, Andhra Pradesh, 535003
, Vizianagaram



LABORATORY REPORT : BIOCHEMISTRY

Name	: Mr. DEESARI PAVAN KUMAR	Age /Sex	: 31Y Y(s)/Male
Bill Date	: 14-Sep-2024 09:24 AM	UMR No.	: VZMU70832
Rec. Dt	: 14-Sep-2024 09:50 AM	Bill No.	: MCB50240903409
Rept. Dt	: 14-Sep-2024 02:16 PM	Result No	: RZN240905858
Ref By	: Dr. Taraka Ravi Kiran Komanapalli	Sample ID	: MCVZN8019197
Sample Type	: PLASMA		

FBS (FASTING BLOOD GLUCOSE WITH URINE GLUCOSE)

<u>Parameters</u>	<u>Result</u>	<u>Reference Range</u>	<u>Units</u>
FASTING BLOOD GLUCOSE <i>Hexokinase</i>	87	Normal Range : 70 - 99 Impaired Glucose tolerance : 100 -125 Diabetes Mellitus : >=126	mg/dL

Suggested Clinical Correlation * If necessary, Please discuss

*** End Of Report ***

Dr. S SIVA JYOTHSNA
MBBS, MD CONSULTANT PATHOLOGIST

SAHRUDAYA HEALTH CARE(VIZIANAGARAM) PRIVATE LIMITED

MEDICOVER
HOSPITALS

PSR Complex, 8-24, TS Premises, Lower Tankbund,
Thotapalem, Vizianagaram, Andhra Pradesh, 535003
, Vizianagaram



LABORATORY REPORT : BIOCHEMISTRY

Name	: Mr. DEESARI PAVAN KUMAR	Age /Sex	: 31Y Y(s)/Male
Bill Date	: 14-Sep-2024 09:24 AM	UMR No.	: VZMU70832
Rec. Dt	: 14-Sep-2024 09:50 AM	Bill No.	: MCB50240903409
Rept. Dt	: 14-Sep-2024 02:24 PM	Result No	: RZN240905857
Ref By	: Dr. Taraka Ravi Kiran Komanapalli	Sample ID	: MCVZN8019192
Sample Type	: SERUM		

SERUM CREATININE

<u>Parameters</u>	<u>Result</u>	<u>Reference Range</u>	<u>Units</u>
CREATININE <i>Jeffe</i>	1.0 *	0.5 - 0.9	mg/dL

Suggested Clinical Correlation * If necessary, Please discuss

*** End Of Report ***

Dr. S SIVA JYOTHSNA
MBBS, MD CONSULTANT PATHOLOGIST

SAHRUDAYA HEALTH CARE(VIZIANAGARAM) PRIVATE LIMITED



MEDICOVER
HOSPITALS

PSR Complex, 8-24, TS Premises, Lower Tankbund,
Thotapalem, Vizianagaram, Andhra Pradesh, 535003
, Vizianagaram

LABORATORY REPORT : BIOCHEMISTRY

Name	: Mr. DEESARI PAVAN KUMAR	Age /Sex	: 31Y Y(s)/Male
Bill Date	: 14-Sep-2024 09:24 AM	UMR No.	: VZMU70832
Rec. Dt	: 14-Sep-2024 09:50 AM	Bill No.	: MCB50240903409
Rept. Dt	: 14-Sep-2024 02:16 PM	Result No	: RZN240905856
Ref By	: Dr. Taraka Ravi Kiran Komanapalli	Sample ID	: MCVZN8019192
Sample Type	: SERUM		

BUN / CREATININE RATIO

<u>Parameters</u>	<u>Result</u>	<u>Reference Range</u>	<u>Units</u>
BUN / CREATININE RATIO CALCULATED	10	10-20 mg/dL	mg/dL

Suggested Clinical Correlation * If necessary, Please discuss

*** End Of Report ***

Dr. S SIVA JYOTHSNA
MBBS, MD CONSULTANT PATHOLOGIST



LABORATORY REPORT : BIOCHEMISTRY

Name	: Mr. DEESARI PAVAN KUMAR	Age /Sex	: 31Y Y(s)/Male
Bill Date	: 14-Sep-2024 09:24 AM	UMR No.	: VZMU70832
Rec. Dt	: 14-Sep-2024 09:50 AM	Bill No.	: MCB50240903409
Rept. Dt	: 14-Sep-2024 02:24 PM	Result No	: RZN240905855
Ref By	: Dr. Taraka Ravi Kiran Komanapalli	Sample ID	: MCVZN8019192
Sample Type	: SERUM		

T3,T4 AND TSH

<u>Parameters</u>	<u>Result</u>	<u>Reference Range</u>	<u>Units</u>
T3 ECLIA	1.33	0.8 - 2.0	ng/mL
T4 ECLIA	9.32	5.1 - 14.1	ug/dL
TSH(THYROID STIMULATING HORMONE) ECLIA	4.21 *	0.270 - 4.20	uIU/mL

Suggested Clinical Correlation * If necessary, Please discuss

*** End Of Report ***

Dr. S SIVA JYOTHSNA
MBBS, MD CONSULTANT PATHOLOGIST



LABORATORY REPORT : BIOCHEMISTRY

Name	: Mr. DEESARI PAVAN KUMAR	Age /Sex	: 31Y Y(s)/Male
Bill Date	: 14-Sep-2024 09:24 AM	UMR No.	: VZMU70832
Rec. Dt	: 14-Sep-2024 09:50 AM	Bill No.	: MCB50240903409
Rept. Dt	: 14-Sep-2024 02:16 PM	Result No	: RZN240905846
Ref By	: Dr. Taraka Ravi Kiran Komanapalli	Sample ID	: MCVZN8019191
Sample Type	: SERUM		

HBA1C (GLYCOSYLATED HAEMOGLOBIN)

Parameters	Result	Reference Range	Units
HBA1C <i>HPLC</i>	6.4 *	" Normal : < 5.7% Pre diabetic : 5.7 % - 6.5 % Diabetic : > 6.5 %	
MPG(Mean Plasma Glucose) <i>Derived from HBA1c value</i>	137	" Excellent Control : 90 - 120 mg/dl Good Control : 121 - 150 "	mg/dl

Suggested Clinical Correlation * If necessary, Please discuss

*** End Of Report ***

Dr. S SIVA JYOTHSNA
MBBS, MD CONSULTANT PATHOLOGIST

SAHRUDAYA HEALTH CARE(VIZIANAGARAM) PRIVATE LIMITED

MEDICOVER
HOSPITALS

PSR Complex, 8-24, TS Premises, Lower Tankbund,
Thotapalem, Vizianagaram, Andhra Pradesh, 535003
, Vizianagaram



LABORATORY REPORT : BIOCHEMISTRY

Name	: Mr. DEESARI PAVAN KUMAR	Age /Sex	: 31Y Y(s)/Male
Bill Date	: 14-Sep-2024 09:24 AM	UMR No.	: VZMU70832
Rec. Dt	: 14-Sep-2024 09:50 AM	Bill No.	: MCB50240903409
Rept. Dt	: 14-Sep-2024 02:16 PM	Result No	: RZN240905847
Ref By	: Dr. Taraka Ravi Kiran Komanapalli	Sample ID	: MCVZN8019192
Sample Type	: SERUM		

BUN(BLOOD UREA NITROGEN)

<u>Parameters</u>	<u>Result</u>	<u>Reference Range</u>	<u>Units</u>
BLOOD UREA <i>Urease kinetic</i>	17	16.6 - 48.5	mg/dL
BUN (Blood Urea Nitrogen.)	10		

Suggested Clinical Correlation * If neccessary, Please discuss

*** End Of Report ***

Dr. S SIVA JYOTHSNA
MBBS, MD CONSULTANT PATHOLOGIST



LABORATORY REPORT : BIOCHEMISTRY

Name	: Mr. DEESARI PAVAN KUMAR	Age /Sex	: 31Y Y(s)/Male
Bill Date	: 14-Sep-2024 09:24 AM	UMR No.	: VZMU70832
Rec. Dt	: 14-Sep-2024 09:50 AM	Bill No.	: MCB50240903409
Rept. Dt	: 14-Sep-2024 02:24 PM	Result No	: RZN240905853
Ref By	: Dr. Taraka Ravi Kiran Komanapalli	Sample ID	: MCVZN8019192
Sample Type	: SERUM		

SERUM URIC ACID

<u>Parameters</u>	<u>Result</u>	<u>Reference Range</u>	<u>Units</u>
SERUM URIC ACID <i>uricase</i>	6.0	3.4-7.0	mg/dL

Suggested Clinical Correlation * If necessary, Please discuss

*** End Of Report ***

Dr. S SIVA JYOTHSNA
MBBS, MD CONSULTANT PATHOLOGIST



PSR Complex, 8-24, TS Premises, Lower Tankbund,
Thotapalem, Vizianagaram, Andhra Pradesh, 535003
, Vizianagaram



LABORATORY REPORT : BIOCHEMISTRY

Name	: Mr. DEESARI PAVAN KUMAR	Age /Sex	: 31Y Y(s)/Male
Bill Date	: 14-Sep-2024 09:24 AM	UMR No.	: VZMU70832
Rec. Dt	: 14-Sep-2024 09:50 AM	Bill No.	: MCB50240903409
Rept. Dt	: 14-Sep-2024 02:16 PM	Result No	: RZN240905854
Ref By	: Dr. Taraka Ravi Kiran Komanapalli	Sample ID	: MCVZN8019192
Sample Type	: SERUM		

LFT(LIVER FUNCTION TEST)

<u>Parameters</u>	<u>Result</u>	<u>Reference Range</u>	<u>Units</u>
TOTAL BILIRUBIN <i>DIAZO</i>	0.8	<1.2	mg/dL
DIRECT BILIRUBIN <i>DIAZO</i>	0.2	<=0.20	mg/dL
INDIRECT BILIRUBIN <i>Calculated</i>	0.6	<=1.0	mg/dL
SGPT (ALT) <i>UV without P5P</i>	27	<=41	U/L
SGOT (AST) <i>UV without P5P</i>	29	<=40	U/L
ALKALINE PHOSPHATASE (ALP) <i>PNPP, AMP Buffer - IFCC Ref.</i>	73	40-129 U/L	U/L
TOTAL PROTEINS <i>Biuret method</i>	7.3	6.0 - 8.0 g/dL	g/dL
SERUM ALBUMIN <i>Bromcresol Green (BCG)</i>	5.4 *	3.5 - 5.2 g/dL	g/dL
GLOBULINS <i>Calculated</i>	2.9	2.5 - 3.5 g/dL	g/dL
A/G RATIO <i>Calculation</i>	1.8	1.2 - 2.5	

Suggested Clinical Correlation ^ If necessary, Please discuss

Dr. S SIVA JYOTHSNA
MBBS, MD CONSULTANT PATHOLOGIST

*** End Of Report ***

SAHRUDAYA HEALTH CARE(VIZIANAGARAM) PRIVATE LIMITED



MEDICOVER
HOSPITALS

PSR Complex, 8-24, TS Premises, Lower Tankbund,
Thotapalem, Vizianagaram, Andhra Pradesh, 535003
, Vizianagaram

LABORATORY REPORT : HAEMATOLOGY

Name	: Mr. DEESARI PAVAN KUMAR	Age /Sex	: 31Y Y(s)/Male
Bill Date	: 14-Sep-2024 09:24 AM	UMR No.	: VZMU70832
Rec. Dt	: 14-Sep-2024 09:50 AM	Bill No.	: MCB50240903409
Rept. Dt	: 14-Sep-2024 02:16 PM	Result No	: RZN240905850
Ref By	: Dr. Taraka Ravi Kiran Komanapalli	Sample ID	: MCVZN8019194
Sample Type	: WHOLE BLOOD		

ESR

Parameters

Result

Reference Range

Units

ESR

15 *

0 - 10

mm/1st hour

MODIFIED WESTERGRÉN'S
METHOD

Suggested Clinical Correlation * If necessary, Please discuss

*** End Of Report ***

Dr. S SIVA JYOTHSNA
MBBS, MD CONSULTANT PATHOLOGIST

Name	Mr.D.PAVAN KUMAR AGE : 31Y/M	Date	14.09.2024
Ref by	DR.K.TARAKA RAVI KIRAN	VZMU	502409003341

X - RAY CHEST PA VIEW

Trachea is central

Bony thorax and soft tissue shadows are normal.

Both lung fields is grossly normal.

Bilateral hilar regions are normal. No e/o. lymphadenopathy.

Bilateral C.P angle is clear.

IMPRESSION:

- No Significant Abnormality.



Dr. T.DIVYA
CONSULTANT RADIOLOGIST

తిరుమల మెడికల్ హాస్పిటల్స్

(A UNIT OF SAHRUDAYA HEALTH CARE VIZIANAGARM PVT. LTD.)

medicover



SWAMY EYE HOSPITAL

Super Speciality NABH Accredited Eye Hospital



Dr. M. Kumara Swamy
M.S. Ophthalmology

Dr. G.V. Prasad
M.D. Ophthalmology, (AIIMS)

Dr. Prathima .M
M.B.B.S., DNB, FAICO (Retina) FAIOL

Dr. M. Ravali
M.S. Ophthalmology, MD General Medicine Gold Medalist

D. Ravankumar (M) (31)

14/9/2024

C/O (RP) Redness

AMU → 2.1 → 2.5 x 2.5
→ 3.0 sph

NCT. C¹¹
10

4/1 GIB MAY - 6/6
4/1 GIB MAY - 6/6

NU - NG

Colour U^{17/17}
17/17

findus - wnr
RE (larger) LB

CDR-0.75

CDR-0.7

RP

RP

RP sup eye (3)
months