

<b>Patient Name</b> : Mr. JAIBEER	<b>Reg No.</b> : 9997/UHID23DL	<b>Lab ID.</b> : 10448/OPDPB23DL
<b>Age / Gender</b> : 37Y / Male	<b>Date</b> : 09-Mar-2024	
<b>Mobile No.</b> : 9990599217	<b>Manual No.</b>	<b>Collected</b> : 09-Mar-2024 12.25
<b>Refd. By</b> : Dr. .		<b>Received</b> : 09-Mar-2024 12.25
<b>Sample Type</b> : Serum	<b>Sample ID</b> : 243603	<b>Report</b> : 09-Mar-2024 20.37

TEST NAME	RESULT	UNIT	RANGE	METHOD
<b>BIOCHEMISTRY</b>				
<b>LIPID PROFILE</b>				
Total Cholesterol	166.00	mg/dl	123-199	CHOD-PAP
Triglycerides	96.4	mg/dl	40-160	Gpo
HDL Cholesterol Direct	66.3	mg/dl	35.3-79.5	Direct
Vldl	19	mg/dl	4.7-22.1	
LDL Cholesterol Direct	80.4	mg/dl	63-129	
Total Cholesterol/HDL Ratio	2.5		0.0-4.97	
LDL/HDL Ratio	1.2		0.0-3.55	

**INTERPRETATION:-**

	<b>Total cholesterol</b>	<b>LDL cholesterol</b>	<b>Triglycerides</b>
Acceptable/Low Risk	: < 200 mg/dl	<130 mg/dl	<150 mg/dl
Borderline High Risk	: 200-239 mg/dl	130-159 mg/dl	150-199 mg/dl
High Risk	: > 240 mg /dl	> 160 mg/dl	200-499 mg/dl
Very High			>500 mg/dl

-----End of Report-----

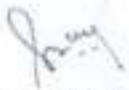
  
**Dr. Sangeeta B**  
 DCP, DNB, PATHOLOGY,  
 DMC/25252  
 Lab Technician : chand

**Dr. Meenakshi Grag**  
 Consultant Pathologist.



BOOK APPOINTMENT



<b>Patient Name</b> : Mr. JAIBEER	<b>Reg No.</b> : 9997/UHID23DL	<b>Lab ID.</b> : 10448/OPDPB23DL
<b>Age / Gender</b> : 37Y / Male	<b>Date</b> : 09-Mar-2024	
<b>Mobile No.</b> : 9990599217	<b>Manual No.</b>	<b>Collected</b> : 09-Mar-2024 12.25
<b>Refd. By</b> : Dr. .		<b>Received</b> : 09-Mar-2024 12.25
<b>Sample Type</b> : Serum	<b>Sample ID</b> : 243603	<b>Report</b> : 09-Mar-2024 20.37

TEST NAME	RESULT	UNIT	RANGE	METHOD
-----------	--------	------	-------	--------

### BIOCHEMISTRY

#### LIVER FUNCTION TEST

<b>Serum Bilirubin</b>				
Total Bilirubin	0.50	mg/dl	0.0-2.0	Diazo
Direct Bilirubin	0.31	mg/dl	0-0.4	Diazo
Indirect Bilirubin	0.19	mg/dl	0-0.8	Calculated
<b>Total Protein</b>				
PROTEN	6.40	g/dl	6.4-8.3	Biuret
ALBUMIN	4.0	g/dl	3.4-4.8	Bcg
GLOBULIN	2.40	g/dl	2.3-3.5	
A/G RATIO	1.67			
SGOT	24	U/L	0-35	IFCC
SGPT	40	U/L	0.0-45	IFCC
Gamma GT	22.7	U/L	0-55	Glupa-c
Alkaline Phosphatase	62	U/L	53-128	Amp

-----End of Report-----

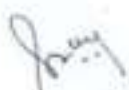
  
Dr. Sangeeta B  
DCP, DNS, PATHOLOGY,  
DMC/25252  
Lab Technician : chand

Dr. Meenakshi Grag  
Consultant Pathologist.



BOOK APPOINTMENT



<b>Patient Name</b> : Mr. JAIBEER	<b>Reg No.</b> : 9997/UHID23DL	<b>Lab ID.</b> : 10448/OPDPB23DL
<b>Age / Gender</b> : 37Y / Male	<b>Date</b> : 09-Mar-2024	
<b>Mobile No.</b> : 9990599217	<b>Manual No.</b>	<b>Collected</b> : 09-Mar-2024 12.25
<b>Refd. By</b> : Dr. .		<b>Received</b> : 09-Mar-2024 12.25
<b>Sample Type</b> : Serum	<b>Sample ID</b> : 243603	<b>Report</b> : 10-Mar-2024 11.07

TEST NAME	RESULT	UNIT	RANGE	METHOD
-----------	--------	------	-------	--------

<u>HORMONES</u>				
<b>TSH</b>	1.70	µIU/ml		CLIA
<b>Adults</b>				
21-100 yrs 0.42 - 5.45				
<b>Pediatric</b>				
0-12 Months 0.98-5.63				
1-5 years 0.64-5.76				
6-10 Years 0.51-4.82				
11-14 Years 0.53-5.27				
15-20 years 0.43-4.20				
<b>Pregnancy</b>				
First trimester 0.1 - 2.5*				
Second trimester 0.2 - 3*				
Third trimester 0.3 - 3*				

COMMENTS: Assay results should be interpreted in context to the clinical condition and associated results of other investigations. Previous treatment with corticosteroid therapy may result in lower TSH levels while thyroid hormone levels are normal. Results are invalidated if the client has undergone a radionuclide scan within 7-14 days before the test. Abnormal thyroid test findings often found in critically ill clients should be repeated after the critical nature of the condition is resolved. The production, circulation, and disintegration of thyroid hormones are altered throughout the stages of pregnancy

-----End of Report-----



Dr. Sangeeta B  
DCP, DNB, PATHOLOGY,  
DMC/25252  
Lab Technician : chand

Dr. Meenakshi Grag  
Consultant Pathologist.





<b>Patient Name</b> : Mr. JAIBEER	<b>Reg No.</b> : 9997/UHID23DL	<b>Lab ID.</b> : 10448/OPDPB23DL
<b>Age / Gender</b> : 37Y / Male	<b>Date</b> : 09-Mar-2024	
<b>Mobile No.</b> : 9990599217	<b>Manual No.</b>	<b>Collected</b> : 09-Mar-2024 18.05
<b>Refd. By</b> : Dr. .		<b>Received</b> : 09-Mar-2024 18.06
<b>Sample Type</b> : URINE	<b>Sample ID</b> : 243803	<b>Report</b> : 09-Mar-2024 20.37

TEST NAME	RESULT	UNIT	RANGE	METHOD
-----------	--------	------	-------	--------

### CLINICAL PATHOLOGY

<b>URINE ROUTINE</b>				
<b>MICROSCOPY</b>				
<b>PHYSICAL EXAMINATION</b>				
QUANTITY	20.00	ml	10-30	
COLOUR	PALE YELLOW			
TRANSPARENCY	CLEAR			
SPECIFIC GRAVITY	1.020		1.015-1.025	
PH	6.0		5.5 - 7	
<b>CHEMICAL EXAMINATION</b>				
ALBUMIN	NIL			
SUGAR	NIL			
<b>MICROSCOPIC EXAMINATION</b>				
PUS CELLS	2-3	/hpf		MICROSCOPIC
RBC'S	NIL			
CASTS	NIL			
CRYSTALS	NIL			
EPITHELIAL CELLS	1-2			
BACTERIA	NIL			
OTHERS	NIL			

-----End of Report-----

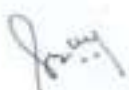
  
Dr. Sangeeta B  
DCP, DNB, PATHOLOGY,  
DMC/25262  
Lab Technician : chand

Dr. Meenakshi Grag  
Consultant Pathologist.



BOOK APPOINTMENT





gaiter

Male 37Years

Req. No. :

Diagnosis Information:

Sinus rhythm  
Normal ECG

HR	: 83	bpm
P	: 102	ms
PR	: 142	ms
QRS	: 76	ms
QT/QTcBz	: 376/442	ms
PQRST	: 346/35	°
RV5/SV1	: 1.018/0.642	mV

Report Confirmed by:

**Dr. ANIL SAHOO**  
MD, PGDCC  
Regn. No. 33201

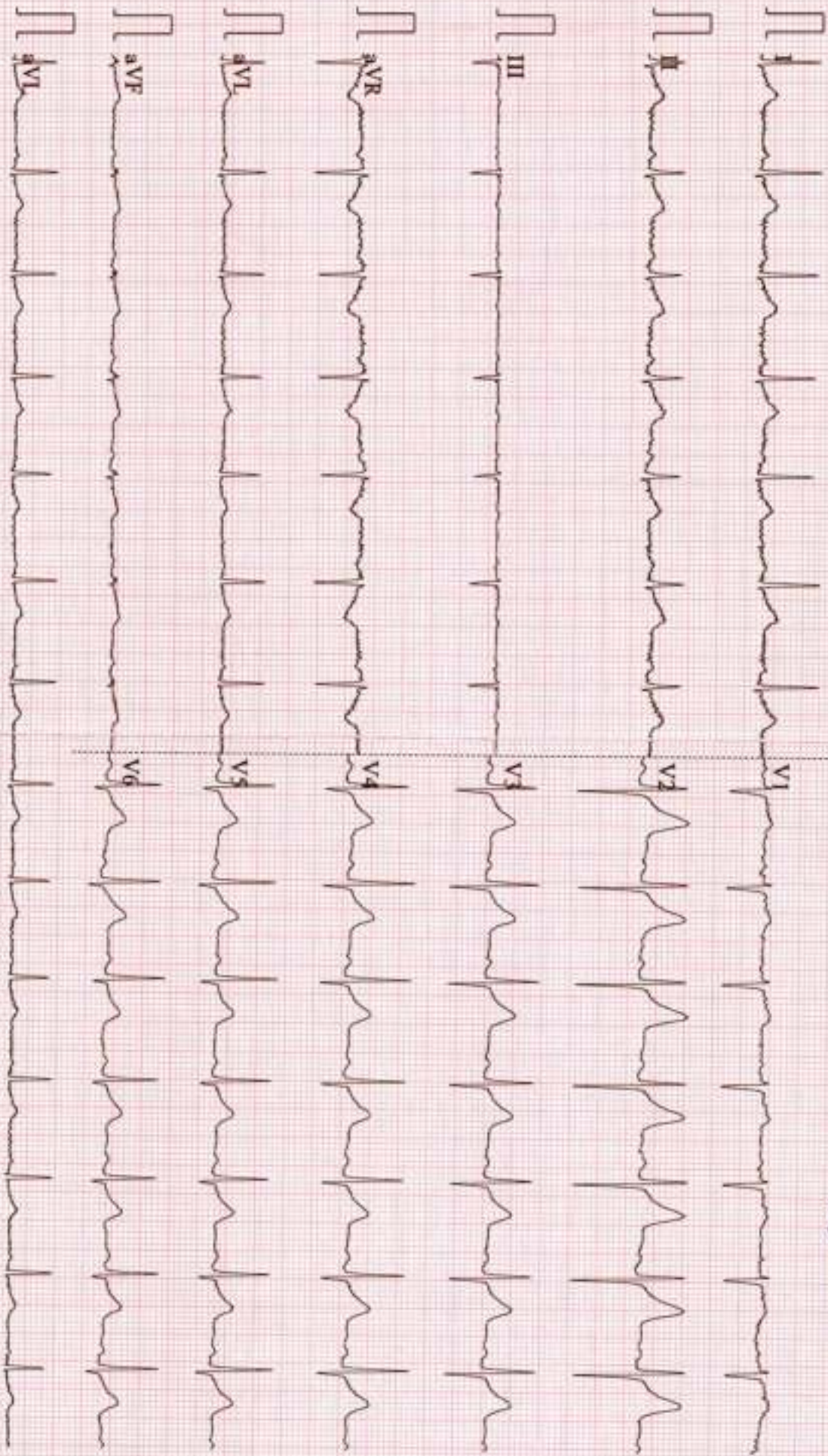



**IPSC PAIN AND SPINE HOSPITAL**  
 PLOT-453 NEAR SBI BANK SECTOR-19  
 DWARKA NEW DELHI-110075, PH: 9555437357

**TREADMILL TEST REPORT**

**JAIIBER**  
 ID : 67133  
 DATE : 09-03-2024  
 AGE/SEX : 37 / M  
 HT/WT : 0 / 0  
 REF. BY :

PROTOCOL : Bruce  
 HISTORY :  
 INDICATION : Checkup/Physical fitness,  
 MEDICATION :

PHASE	TOTAL TIME	STAGE TIME	SPEED Km/Hr	GRADE %	H.R. bpm	B.P. mmHg	RPP x100	ST LEVEL (MM)			METS
								II	V1	V5	
SUPINE					61	130 / 80	79	1.2	0.3	1.6	
STANDING					75	130 / 80	97	2.1	0.6	1.9	
HYPERVENT		0:15			72	130 / 80	93	2.9	0.4	3.4	
Stage 1	2:55	2:55	2.7	10	140	140 / 90	196	5.2	-1.8	0.8	4.67
Stage 2	5:55	2:55	4	12	119	140 / 90	166	7.1	-6.3	-5.3	7.04
PK-EXERCISE	7:23	1:23	5.4	14	162	160 / 90	259	8.3	-6.5	-4.7	8.44
RECOVERY	8:33	0:55			135	150 / 90	202	7.7	-0.3	2.7	
RECOVERY	9:33	1:55			120	140 / 90	168	3.2	0.6	5	
RECOVERY	10:33	2:55			105	130 / 80	136	1.7	0.4	2.4	

**RESULTS**

EXERCISE DURATION : 7:23  
 MAX HEART RATE : 168 bpm 91 % of target heart rate 183 bpm  
 MAX BLOOD PRESSURE : 160 v/ 90 mm Hg  
 REASON OF TERMINATION : Achieved THR,  
 BP RESPONSE : Normal,  
 ARRHYTHMIA : None,  
 H.R. RESPONSE : Normal Chronotropic Response,  
**IMPRESSIONS** :  
 Negative for Provocable myocardial ischemia.

MAX WORK LOAD : 8.44 METS

**Dr. ANIL SAHOO**  
 MD, PGDCC  
 Regn. No. 33201

Technician :







# IPSC PAIN AND SPINE HOSPITAL

**YAIHEER**  
 I.D. 67133  
 Age 37/M  
 Date 09-03-2024

RATE 75bpm  
 B.P. 130/80

PRETEST  
 STANDING

ST @ 10mm/mV  
 80ms PostJ

LINKED MEDIAN

Mag. X 2

V1

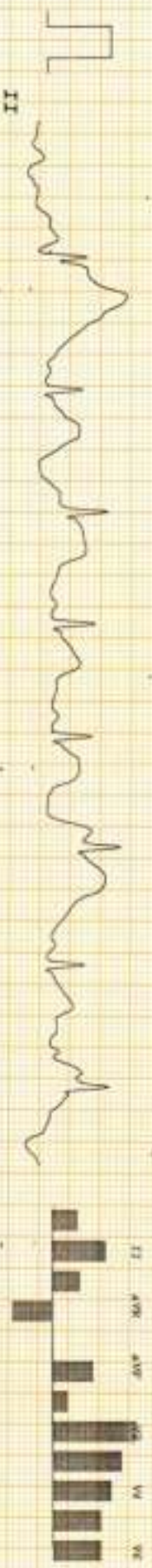
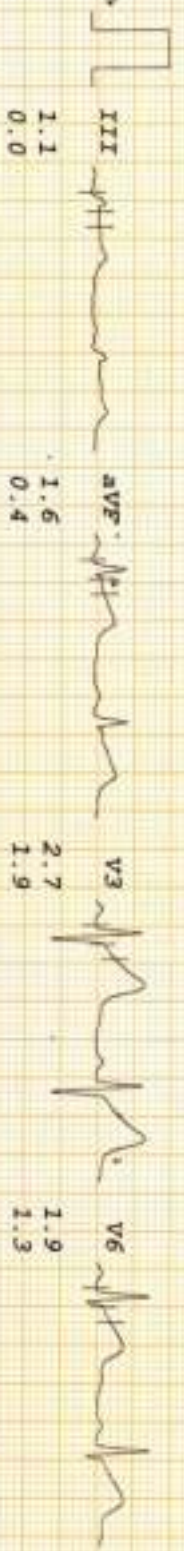
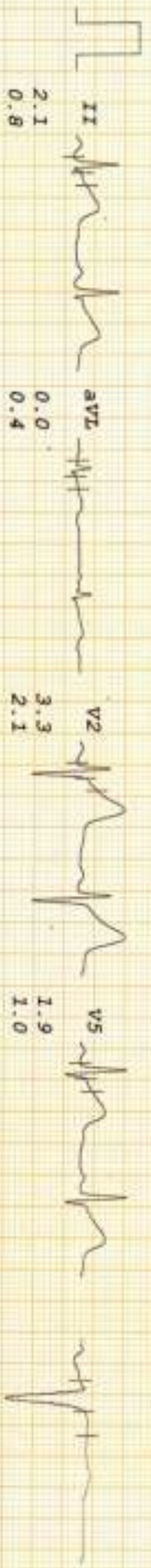
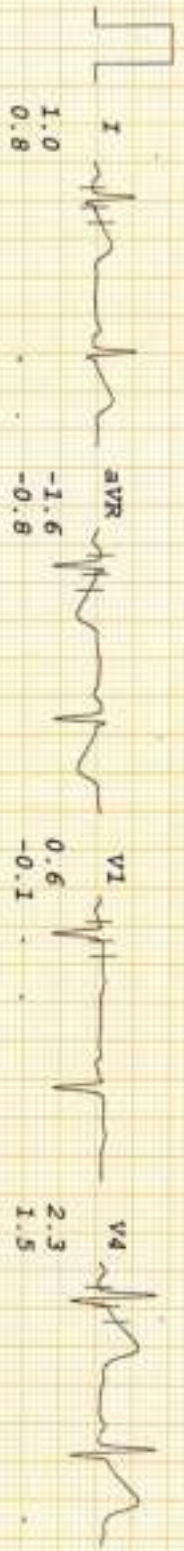



# IPSC PAIN AND SPINE HOSPITAL

**JAIKEER**  
 I.D. 67133  
 Age 37/M  
 Date 09-03-2024

RATE 72bpm  
 B.P. 130/80

PRETEST  
 HYPERVENT

ST @ 10mm/mV  
 80ms PostJ

PHASE TIME 0:15

LINKED MEDIAN

Mag. X 2

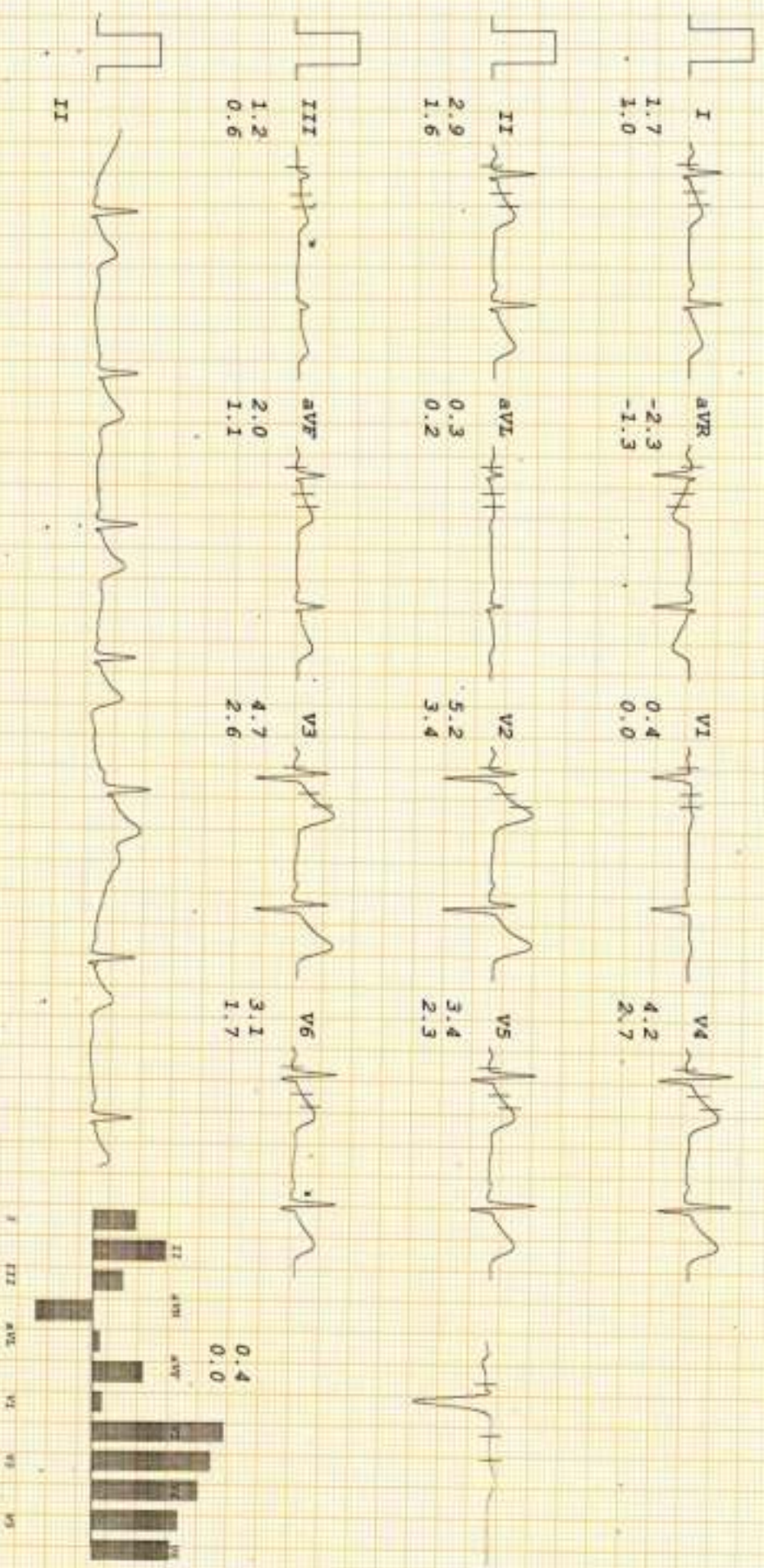

I  
1.7  
1.0

aVR  
-2.3  
-1.3

V1  
0.4  
0.0

V4  
4.2  
2.7

II  
2.9  
1.6

aVL  
0.3  
0.2

V2  
5.2  
3.4

V5  
3.4  
2.3

III  
1.2  
0.6

aVF  
2.0  
1.1

V3  
4.7  
2.6

V6  
3.1  
1.7

II



# IPSC PAIN AND SPINE HOSPITAL

**JAIIBER**  
 I.D. 67133  
 Age 37/M  
 Date 09-03-2024

**RATE 140bpm**  
 B.P. 140/90

**Brucce**  
 Stage 1  
 TOTAL TIME 2:55  
 PHASE TIME 2:55

**ST 9 10mm/mV**  
 80ms PostJ  
 Speed 2.7 km/hr  
 SLOPE 10

**LINKED MEDIAN**

Mag. X 2

V1

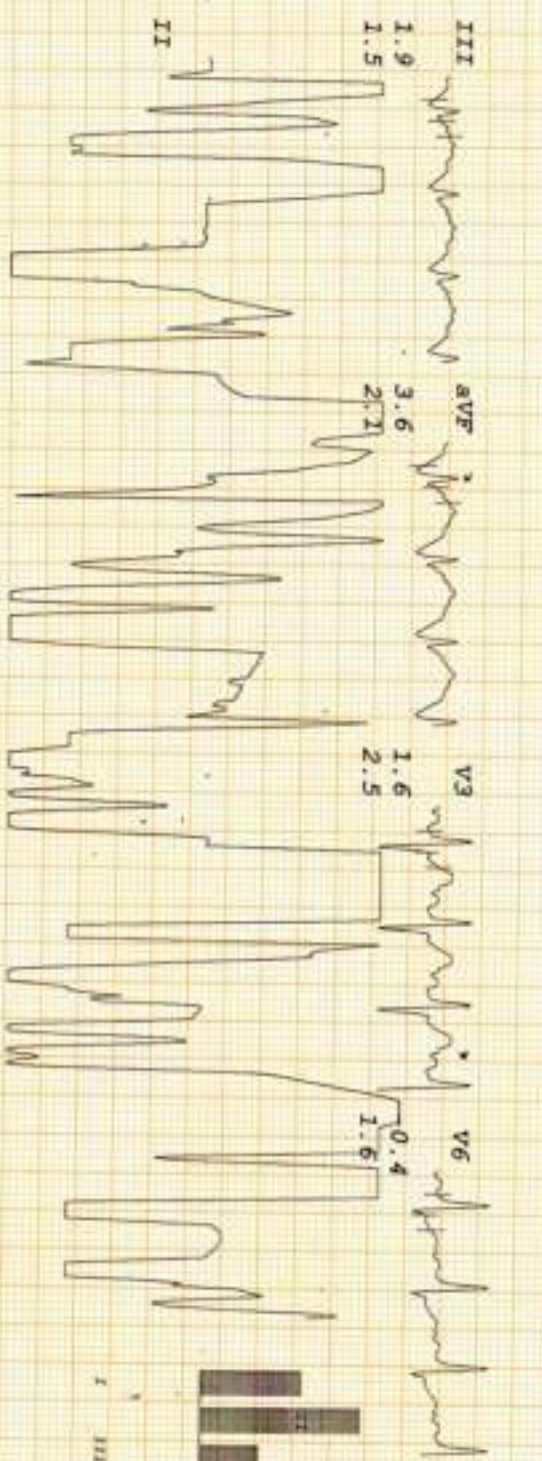
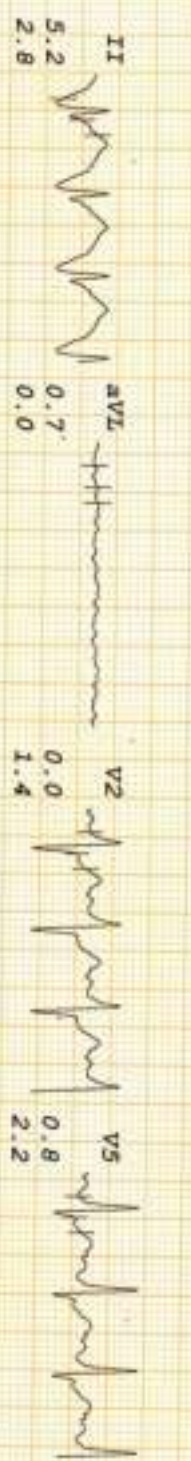
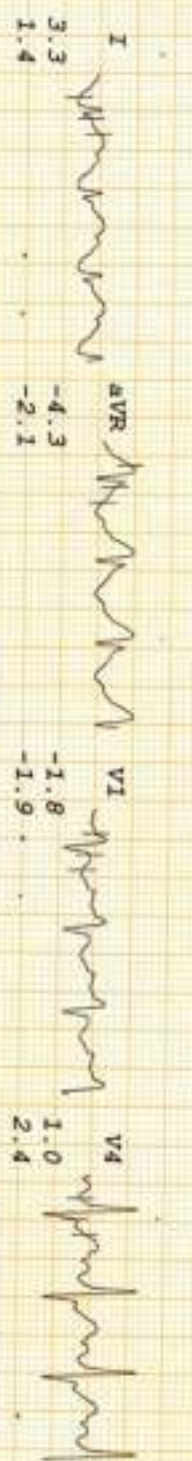



# IPSC PAIN AND SPINE HOSPITAL

**JAIBER**  
 I.D. 67133  
 Age 37/M  
 Date 09-03-2024

RATE 119bpm  
 B.P. 140/90  
 Bruce  
 Stage 2  
 TOTAL TIME 5:55  
 PHASE TIME 2:55

ST @ 10mm/mV  
 80ms PostJ  
 Speed 4 km/hr  
 SLOPE 12 %

**LINKED MEDIAN**

Mag. X 2

V1

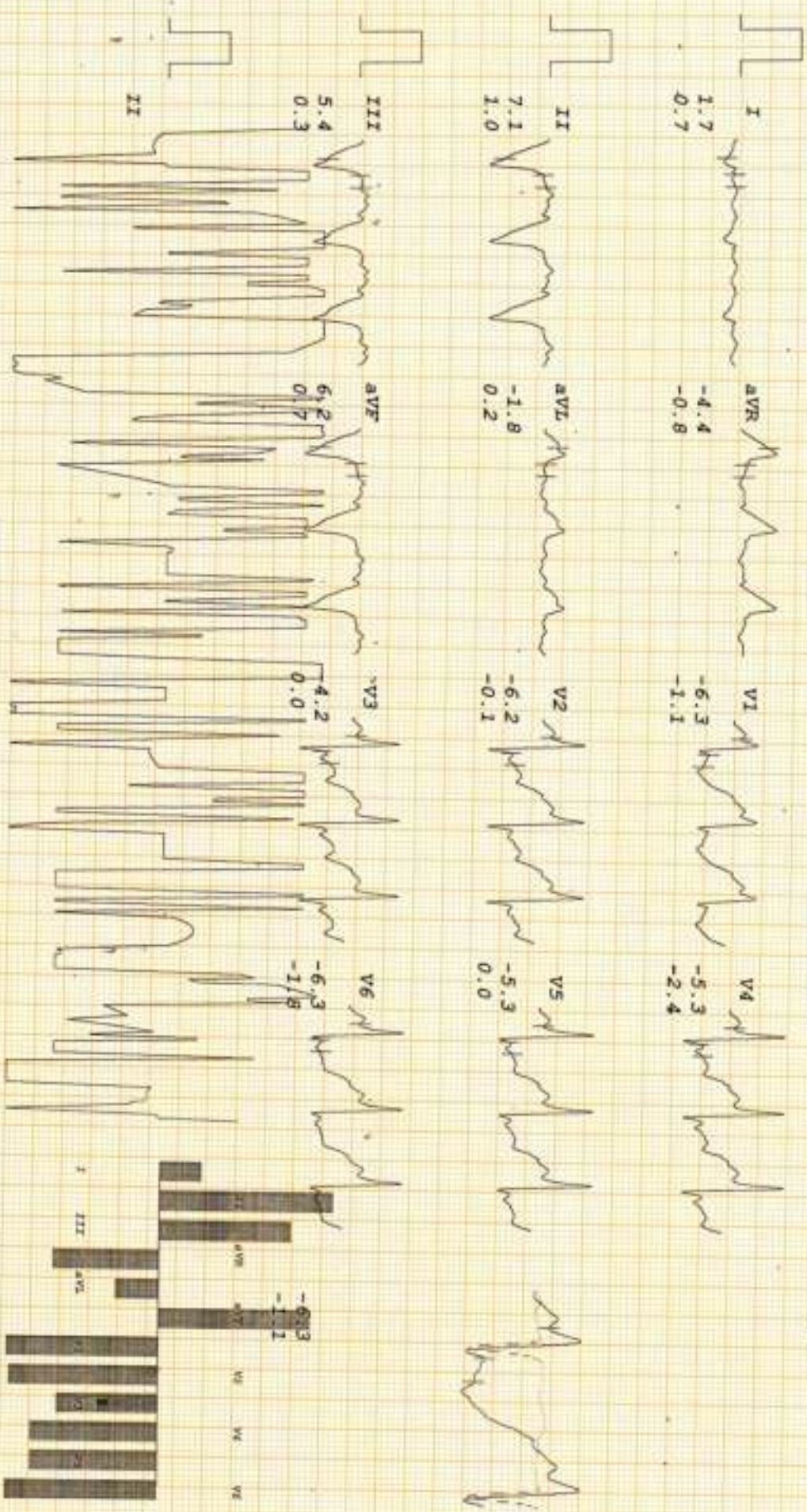



# IPSC PAIN AND SPINE HOSPITAL

**JAIIBER**  
 I.D. 67133  
 Age 37/M  
 Date 09-03-2024

RATE 162bpm  
 B.P. 160/90  
 Bruce  
 PK-EXERCISE  
 TOTAL TIME 7:23  
 PHASE TIME 1:23

ST @ 10mm/mV  
 80ms PostJ  
 Speed 5.4 km/hr  
 SLOPE 14 #

**LINKED MEDIAN**

Mag. X 2

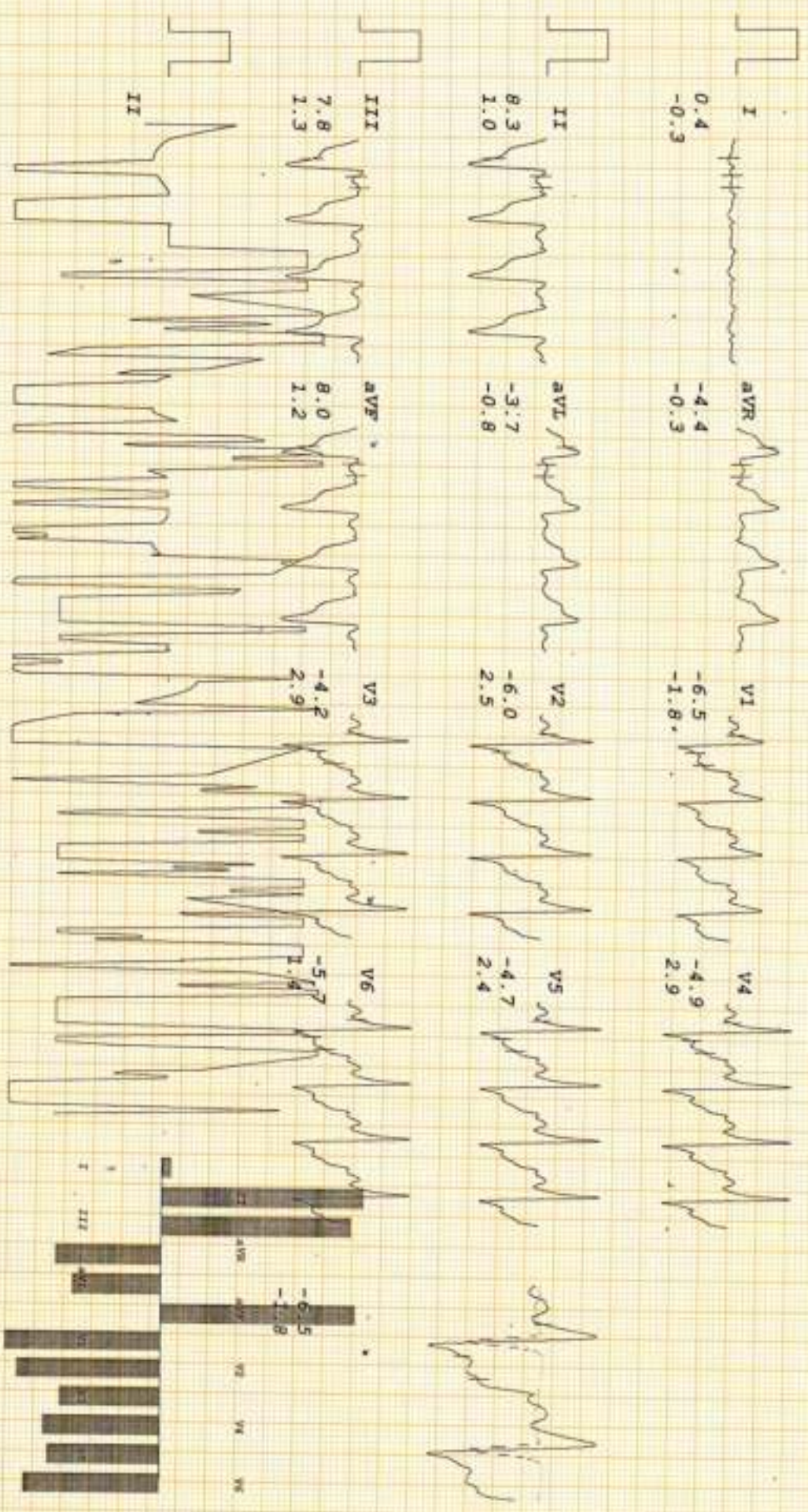



# IPSC PAIN AND SPINE HOSPITAL

JAIIBER  
 I.D. 67133  
 Age 37/M  
 Date 09-03-2024

Rate 135bpm  
 B.P. 150/90

Brude  
 RECOVERY  
 TOTAL TIME 8:33  
 PHASE TIME 0:55

ST @ 10mm/mv  
 80ms Post J

LINKED MEDIAN

Mag. X 2  
 V1

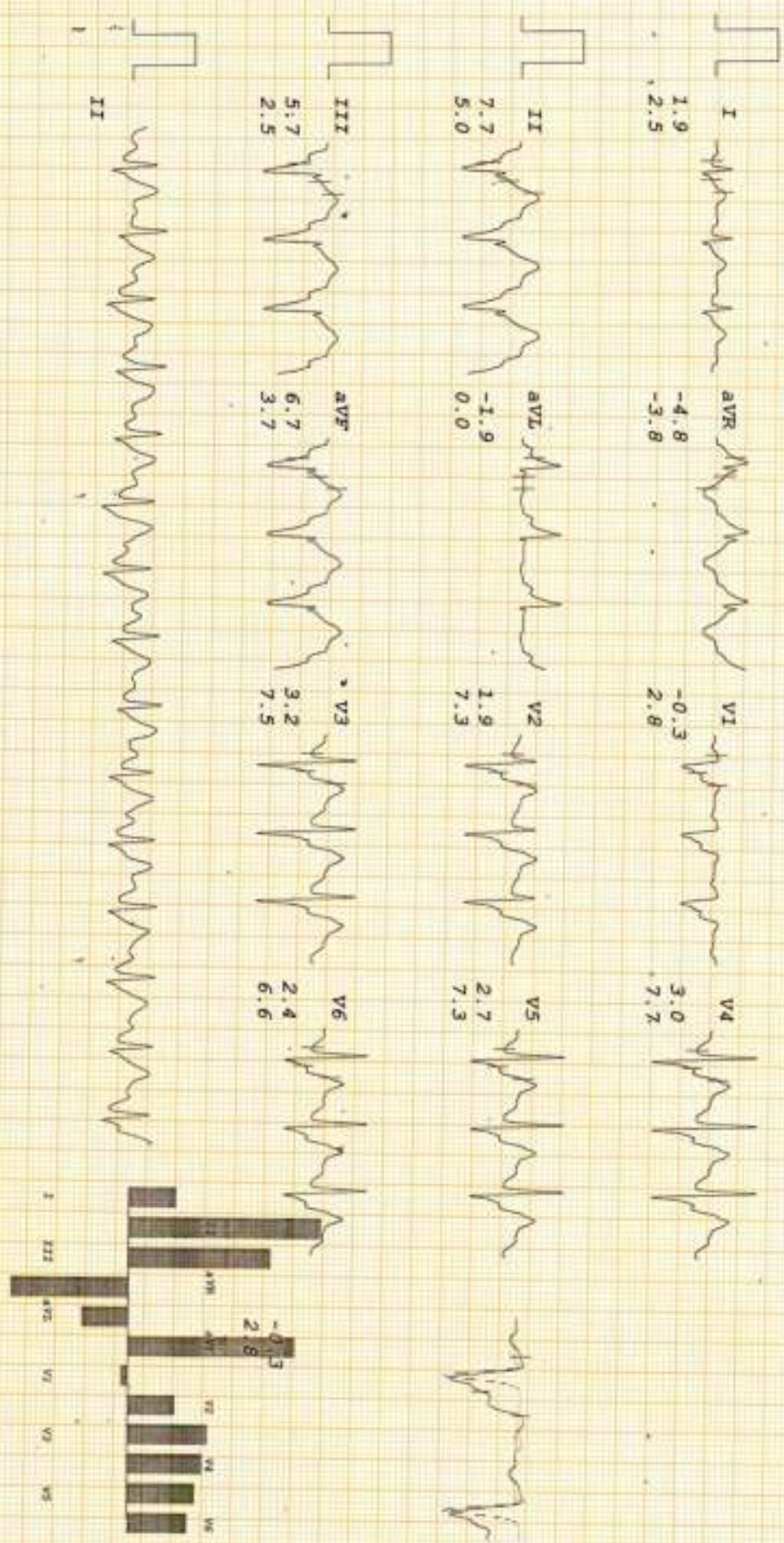



# IPSC PAIN AND SPINE HOSPITAL

JAIBER  
 T.D. 67133  
 Age 37/M  
 Date 09-03-2024

RATE 120bpm  
 B.P. 140/90

Bruce  
 RECOVERY  
 TOTAL TIME 9:33  
 PHASE TIME 1:55

ST @ 10mm/mv  
 80ms PostJ

LINKED MEDIAN

MAG. X 2

VI

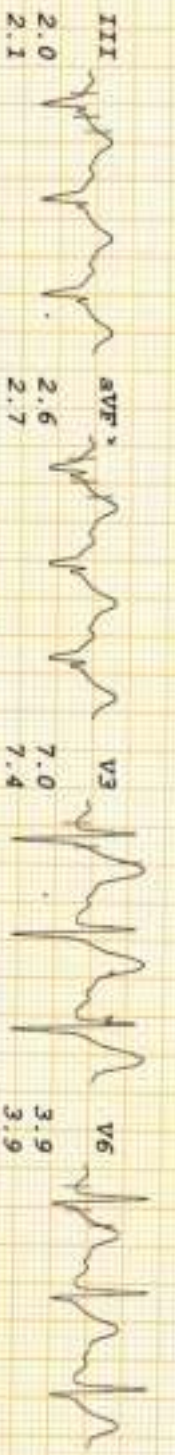
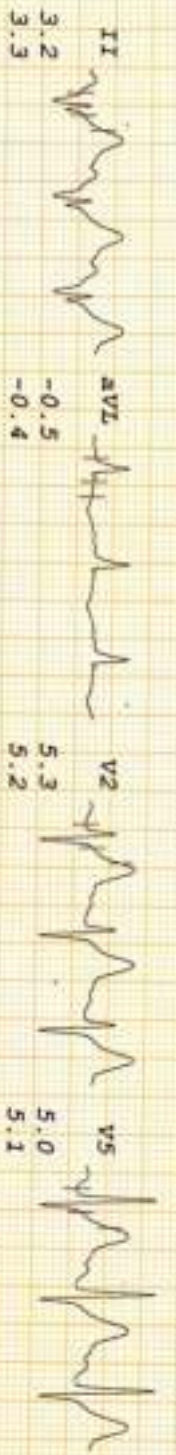
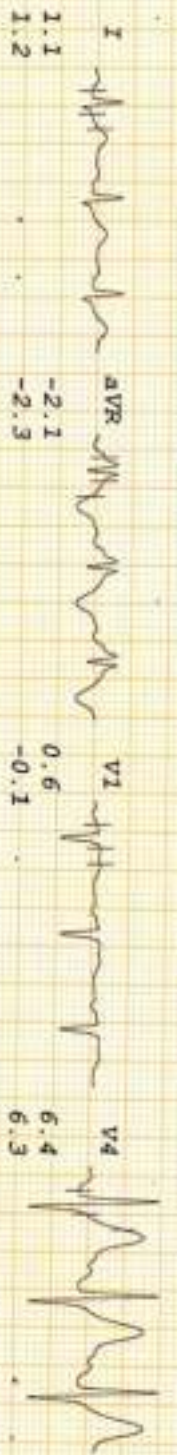



# IPSC PAIN AND SPINE HOSPITAL

**JAIHEER**  
 G.D. 67133  
 Age 37/M  
 Date 09-03-2024

RATE 105bpm  
 B.P. 130/80  
 ST @ 10mm/mV  
 80ms PostJ  
 RECOVERY  
 TOTAL TIME 10:33  
 PHASE TIME 2:55

LINKED MEDIAN

Mag. X 2

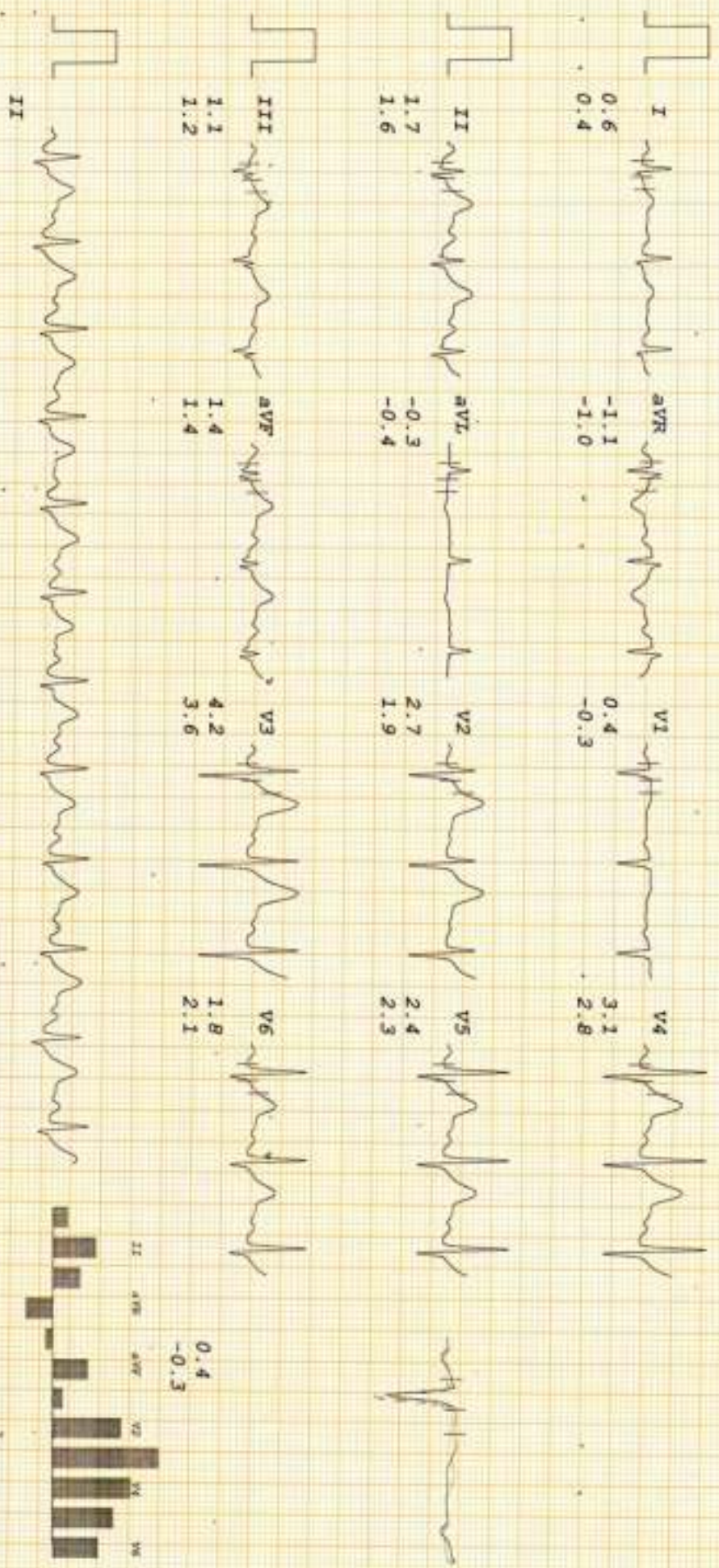



**Radiology No.** : 10448/OPDPB23DL  
**Patient Name** : **Mr. JAIBEER**  
**Guardian Name** :  
**Referred By** : Dr. .

**Date** : 09-Mar-2024  
**Age/Sex** : 37Y Male  
**UHID No.** : 9997/UHID23DL  
**Mobile No.** : 9990599217

### X-RAY CHEST

#### Image quality:-

No evidence of rotation.  
PA view. Normal penetration.

**Airway:-** Trachea central.  
Carina & bronchi are normal.  
No hilar abnormality.

**Lung fields:-** Clear.

**Cardiac:-** Cardiac borders are visible.  
Normal heart size.

**Diaphragm:-** Costophrenic angles on right & left are normal.  
Cardiophrenic angles on right & left are normal.  
Diaphragm portion are normal.

**Bony cage:-** No evidence of bony lesion/fracture seen.  
No evidence of cervical ribs seen.

**Impression:** No significant abnormality detected.



Dr. Harshita Surange  
MBBS, DMRD (RADIO DIAGNOSIS)  
DIPLOMA IN MSK, UCAM (Spain)  
Reg. No. MCI/16522, DMC/18402



BOOK APPOINTMENT









R







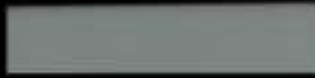



<b>Radiology No.</b>	: 10448/OPDPB23DL	<b>Date</b>	: 09-Mar-2024
<b>Patient Name</b>	: <b>Mr. JAIBEER</b>	<b>Age/Sex</b>	: 37Y Male
<b>Guardian Name</b>	:	<b>UHID No.</b>	: 9997/UHID23DL
<b>Referred By</b>	: Dr. .	<b>Mobile No.</b>	: <b>9990599217</b>

### ULTRASOUND OF WHOLE ABDOMAN

**Convex and linear probes were used.**

**The liver is normal in size however is increased in echotexture.** Intrahepatic bile ducts and CBD are not dilated. Hepatic portal veins and the IVC appear normal in caliber.

**Gall bladder is distended .10mm calculus is seen in the GB lumen . CBD measures 4mm and lumen is echo-free.**

**Pancreas** is of normal size and contour with normal echotexture.

**Right kidney** is normal in size and position. It shows normal movements with respiration. Cortical thickness is normal ,

No calculus, mass or hydronephrotic changes seen.

**Right kidney measures- 97 x 44mm.**

Renal artery pulsation appear normal.

**Left kidney** is normal in size and position .It shows normal movements with respiration. Cortical thickness is normal .

No calculus, mass or hydronephrotic changes seen.

**Left kidney measures- 97 x 62mm.**

Renal artery pulsation appear normal.



Dr. Harshita Surange  
MBBS,DMRD(RADIOLOGICAL DIAGNOSIS)  
DIPLOMA IN MSK,UCAM(Spain)  
Reg.No. MCI/16522,DMC/18402



BOOK APPOINTMENT





<b>Radiology No.</b>	: 10448/OPDPB23DL	<b>Date</b>	: 09-Mar-2024
<b>Patient Name</b>	: <b>Mr. JAIBEER</b>	<b>Age/Sex</b>	: 37Y Male
<b>Guardian Name</b>	:	<b>UHID No.</b>	: 9997/UHID23DL
<b>Referred By</b>	: Dr. .	<b>Mobile No.</b>	: <b>9990599217</b>

**Spleen** is of normal size and shape. Echotexture is normal. No focal lesion is seen.

No evidence of retro-peritoneal lymphadenopathy/ ascites/ pleural effusion noted.

**Urinary bladder** does not show any calculus or mass lesion. No significant wall thickening noted.

**Prostate** is of normal size for age with regular contours and normal echo-texture. It measures 26 x 44 x 31mm which is equal to 19gms.

**Impressions:** 1)Fatty liver Grade I.  
2)Cholelithiasis.



Dr. Harshita Surange  
MBBS,DMRD(RADIODIAGNOSIS)  
DIPLOMA IN MSK,UCAM(Spain)  
Reg.No. MCI/16522,DMC/18402



BOOK APPOINTMENT





