

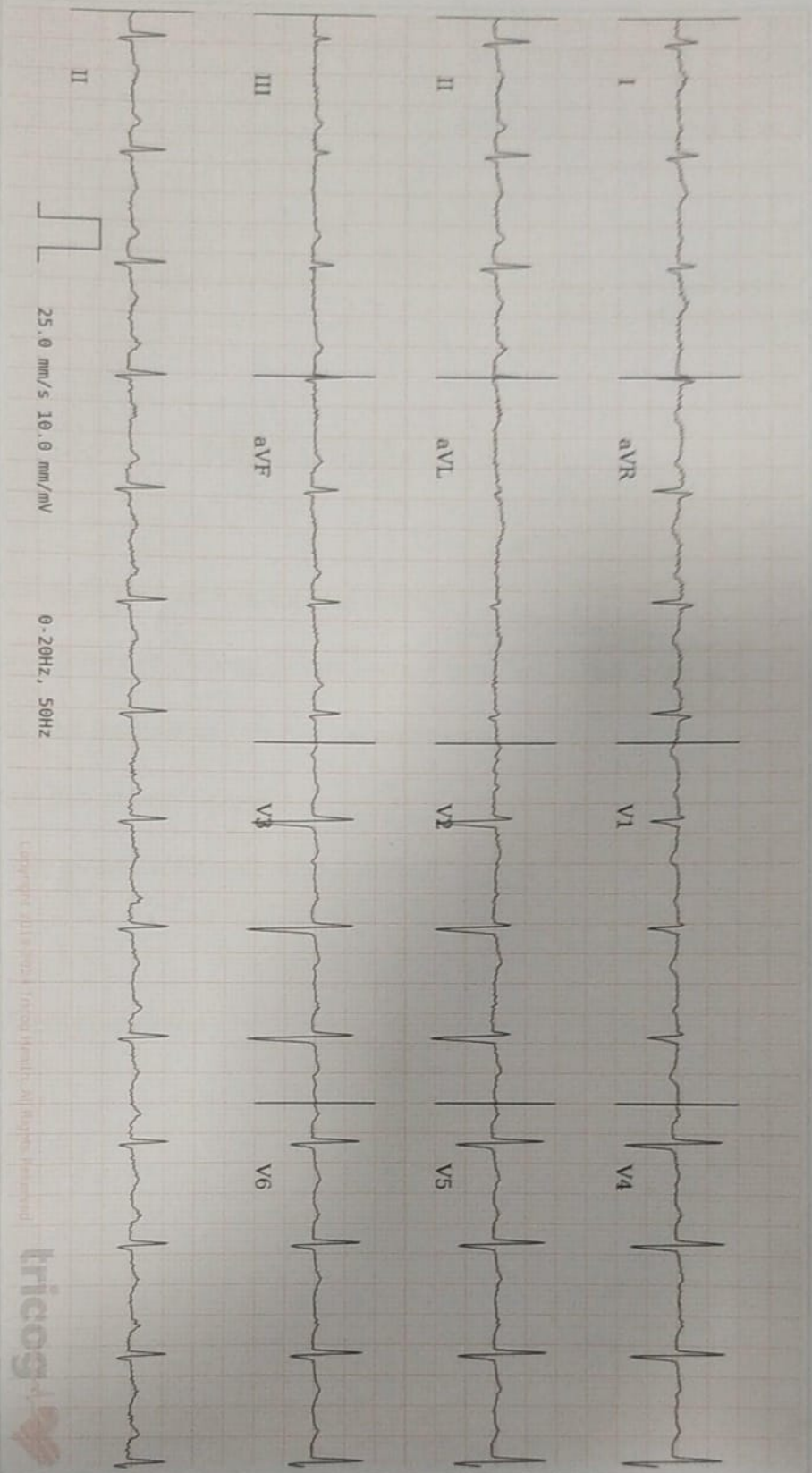

Lotus Diagnostic & Imaging Centre

Age / Gender: 29/Female
Patient ID: 4573
Patient Name: Gulshan Kumari

Date and Time: 21st Mar 24 12:46 PM



AR: 82bpm VR: 83bpm QRSD: 84ms QT: 350ms QTCD: 411.65ms PRT: 216ms P-R-T: 66° 68° 15°

Sinus Rhythm, First Degree AV Block. Please correlate clinically.

Disclaimer: Analysis in this report is based on ECG alone and should only be used as an adjunct to clinical history, symptoms and results of other invasive and non-invasive tests and must be interpreted by a qualified physician.





Lotus Diagnostic & Imaging Centre

A Unit of Lotus Diagnostic & Imaging Solution Pvt. Ltd.

HB से लेकर MRI तक एक ही छत के नीचे

PATIENT NAME: GULSHAN KUMARI
REF. BY: TPA

AGE/SEX: 29 YRS/F
DATE: MARCH 21, 2024

X-RAY CHEST PA VIEW

- Bilateral lung parenchyma appears normal.
- Bilateral domes of diaphragm and costophrenic angles are normal.
- Cardiac and mediastinal shadow appear normal.
- Bilateral hila appear normal.
- Bony thorax and soft tissue appear normal.

Advised: Clinical correlation

Dr. Rambaksh Sharma
Consultant Radiologist

Dr. Anshul Jain
Consultant Radiologist

Dr. Rajesh Reddu
MBBS, DMRD
Consultant Radiologist

Dr. Amit Verma
Echocardiography Specialist

Dr. Sonam Aneja
Consultant Pathologist



PATIENT NAME: GULSHAN KUMARI
REF BY: TPA

AGE/SEX: 29 YRS/F
DATE: MARCH 21, 2024

USG WHOLE ABDOMEN

Liver: measures 17.7 cm and shows mild fatty changes. No focal area of altered echogenicity is seen. IHBR not dilated. CBD is normal in diameter.

GB: is normal, Wall thickness is normal.

Pancreas: head and body shows normal size and parenchymal attenuation.

Spleen: normal in size and normal echotexture.

Right Kidney: is normal in position, size and morphology. No evidence of any calculus detected. Pelvi calyceal system is normal. CMD is maintained.

Left Kidney: is normal in position, size and morphology. No evidence of any calculus detected. Pelvi calyceal system is normal. CMD is maintained.

Urinary Bladder: is partially full however appears normal.

Uterus: is normal in size. E.T- 5.8 mm. No focal lesion seen.

No adnexal mass lesion seen.

No obvious abnormal bowel dilatation or wall thickening is seen in present scan.

No free fluid seen.

IMPRESSION: - Mild hepatomegaly with mild fatty changes in liver.

Clinical correlation and further evaluation is suggested.

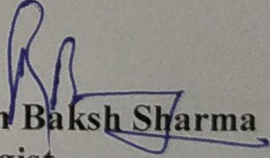
Dr. Ram Baksh Sharma
Radiologist

Dr. Rambaksh Sharma
Consultant Radiologist

Dr. Anshul Jain
Consultant Radiologist

Dr. Rajesh Reddu
MBBS, DMRD
Consultant Radiologist

Dr. Amit Verma
Echocardiography Specialist

Dr. Sonam Aneja
Consultant Pathologist