

Branch :

Ground Floor, 12-C, Moti Mahal, C.S. No.1631, Churchgate, Mumbai-400 020.
Tel. : +91 22 3574 1977 / 93241 87465 / 77100 84304

Patient Name : MR.BHARATHI VIJAYAN K
Age : 35 YEARS
REF : MEDIWHEEL

ID No : 43306
Sex : MALE
Date : 23.03.2024

2D ECHOCARDIOGRAPHY & COLOR DOPPLER REPORT

DIMENSIONS (M MODE)

LA	34	mm
AO	24	mm
LVID (d)	48	mm
LVID (s)	26	mm
IVS(d)	10	mm
IVS(s)	10	mm
LVPW (d)	10	mm
LVPW(s)	9	mm
TAPSE	25	mm

2 D ECHOCARDIOGRAPHY & DOPPLER FINDINGS:

ALL CARDIAC CHAMBERS ARE NORMAL IN DIMENSIONS

NO RWMA

LVEF = 60 %

NORMAL LV AND RV SYSTOLIC FUNCTION

NO LV DIASTOLIC DYSFUNCTION

VALVES ARE NORMAL

NO AS/AR/MS.

TRIVIAL TR. RVSP 28 mm Hg

IVC NORMAL IN SIZE AND COLLAPSING >50% WITH RESPIRATION

IAS/IVS INTACT

Branch :

Ground Floor, 12-C, Moti Mahal, C.S. No.1631, Churchgate, Mumbai-400 020.
Tel. : +91 22 3574 1977 / 93241 87465 / 77100 84304

Patient Name : MR.BHARATHI VIJAYAN K
Age : 35 YEARS
REF : MEDIWHEEL

ID No : 43306
Sex : MALE
Date : 23.03.2024

NO PULMONARY HYPERTENSION
LEFT AORTIC ARCH NO COA
NO CLOTS/ VEGETATIONS/EFFUSION.

CONCLUSIONS:

NORMAL CARDIAC CHAMBER SIZE
NO RWMA LVEF 60 %
NO LV DIASTOLIC DYSFUNCTION
TRIVIAL TR RVSP 28 mm hg
NO PULMONARY HYPERTENSION
LEFT AORTIC ARCH NO COA

DR. BHARAT P. JAIN
M.B.B.S,DNB (CARDIOLOGIST)
REG. NO. 2005/03/170
Dr. BHARAT P. JAIN
DNB (Cardiology) FSCAI
Consultant Interventional Cardiologist

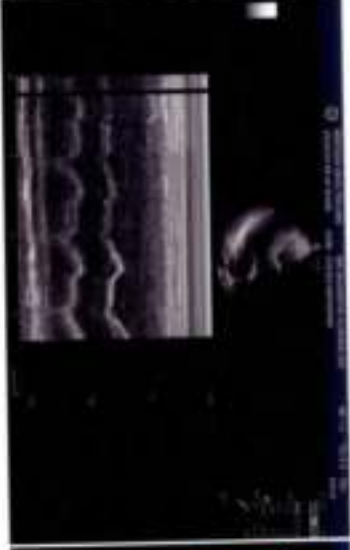
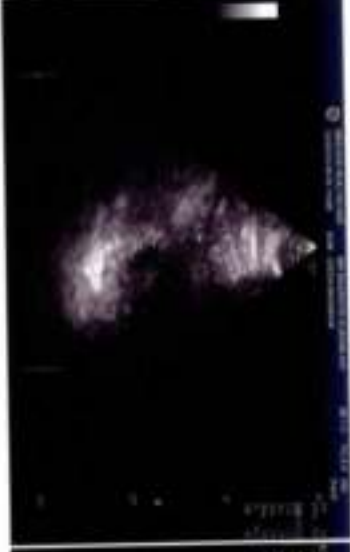
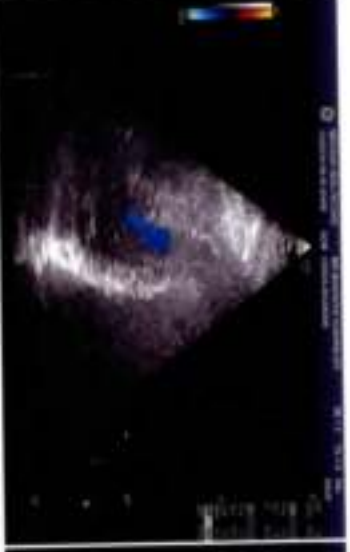

Branch :

Ground Floor, 12-C, Moti Mahal, C.S. No.1631, Churchgate, Mumbai-400 020.
Tel : +91 22 3574 1977 / 93241 87465 / 77100 84304

Bone Densitometry Report: 23 March 2024

Patient:	MR. BHARTHI VIJAYAN K	Referring Physician:	MEDIWHEEL
Birth Date:	18/07/1988	Age:	35.6 years
Height:	178.0 cm	Weight:	99.0 kg
Sex:	Male	Ethnicity:	Asian
		Patient ID:	43306
		Measured:	23/03/2024 11:22:59 AM (16 [SP 1])
		Analyzed:	23/03/2024 12:49:35 PM (16 [SP 1])

ASSESSMENT:

The BMD measured at AP Spine L1-L4 is 1.384 g/cm² with a T-score of 1.7 is normal.

The BMD measured at Femur Neck is 1.158 g/cm² with a T-score of 0.9 is normal.

The BMD measured at Forearm Radius 33% is 0.915 g/cm² with a T-score of -0.9 is normal.

Site	Region	Measured Date	BMD	WHO Classification	YA T-score	AM Z-score
AP Spine	L1-L4	23/03/2024	1.384 g/cm ²	N/A	1.7	1.4
Left Femur	Neck	23/03/2024	1.158 g/cm ²	N/A	0.9	0.9
Right Forearm	Radius 33%	23/03/2024	0.915 g/cm ²	N/A	-0.9	-0.9

World Health Organization (WHO) criteria :
Normal T-score at or above -1 SD
Low Bone Mass T-score between -1 and -2.5 SD
Osteoporosis T-score at or below -2.5 SD

- Normal densitometry in Hip, spine & forearm.

Kajalini



Meesha Diagnostics & Polyclinic

1st Floor, La View, B.J.Marg,Jacob Circle, Mahalaxmi, Mumbai-400011

Phone: +91 2223053534

Patient:	MR., BHARTHI VJAYAN K		Referring Physician:	MEDIWHEEL	
Birth Date:	18/07/1988	Age:	35.6 years	Patient ID:	43306
Height:	178.0 cm	Weight:	99.0 kg	Measured:	23/03/2024 11:22:59 AM (16 [SP 1])
Sex:	Male	Ethnicity:	Asian	Analyzed:	23/03/2024 12:49:35 PM (16 [SP 1])

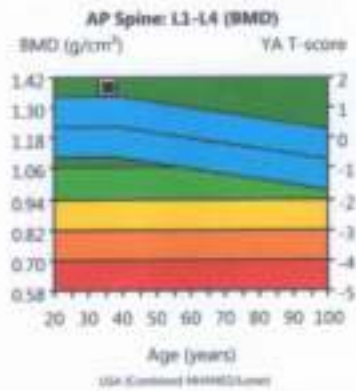

Region	BMD (g/cm ³)	YA T-score	AM Z-score
L1	1.305	1.5	1.2
L2	1.492	2.4	2.1
L3	1.341	1.2	0.8
L4	1.398	1.7	1.3
L1-L4	1.384	1.7	1.4

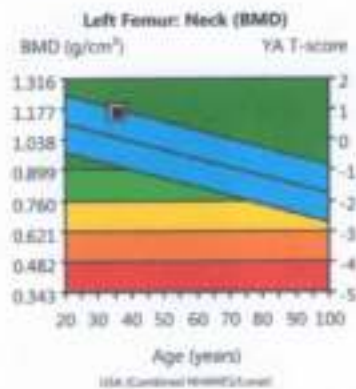

Region	BMD (g/cm ³)	YA T-score	AM Z-score
Neck	1.158	0.9	0.9

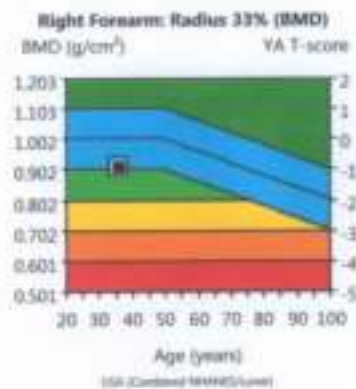

Region	BMD (g/cm ³)	YA T-score	AM Z-score
Radius UD	0.549	0.4	0.4
Ulna UD	0.416	-	-
Radius 33%	0.915	-0.9	-0.9
Ulna 33%	0.804	-	-
Both UD	0.497	-	-
Both 33%	0.861	-	-
Radius Total	0.721	-0.6	-0.6
Ulna Total	0.631	-	-
Both Total	0.681	-	-

Patient:

SHARATHI VIJAYAN K

43386
35 year / M
178 cm / 99 kg
REDIUMEC

HR 63/min

SINUS RHYTHM
NORMAL ECG

Intervals:	RR	P	PR	QRS	T	QT	QTc
	957 ms	186 ms	142 ms	92 ms	368 ms	379 ms	

10 mm/mV

10 mm/mV

Normal ECG
sinus rhythm

DR (MRS) RAJNESH SINGH

MBBS, DGO

M M C REG. NO 49217

Meecha Healthcare & Research Pvt. Ltd

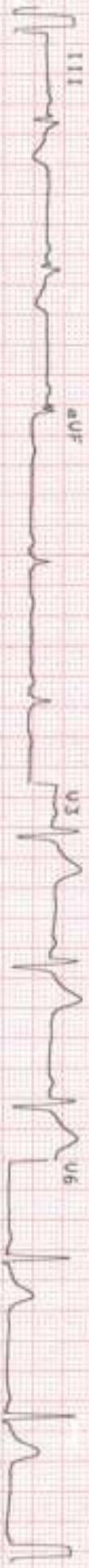

25 mm/s

0.05-25Hz

F50

5f

S85

Sa 23-MAR-24 09:16:43

ME

R 01HGNOSTICS/POLYCLINIC

RT-2ptuv

4.14 CM



Branch :

Ground Floor, 12-C, Moti Mahal, C.S. No.1631, Churchgate, Mumbai-400 020.
 Tel. : +91 22 3574 1977 / 93241 87465 / 77100 84304

NAME: - *Brant Vijayan*
 DATE: - *23/3/24*
 REFERRED BY: - *mediwheel,*
KE

REF No. : - *43306*
 AGE/SEX: - *35yrs/M*

EYE CHECKUP

HISTORY OF EYE RELATED COMPLAINTS: *H/O using glass*
 HISTORY OF SYSTEMIC ILLNESS :

EXAMINATION		RIGHT	LEFT
Distance vision	Without correction	<i>6/12</i>	<i>6/12</i>
	With correction	<i>6/6</i>	<i>6/6</i>
Near Vision	Without correction	<i>NG</i>	<i>NG</i>
	With correction		
ANTERIOR SEGMENT		<i>clear</i>	<i>clear</i>
LENS		<i>clear</i>	<i>clear</i>
POSTERIOR SEGMENT		<i>WNL</i>	<i>WNL</i>
ROPLAS		<i>none</i>	
TENSION		<i>low</i>	<i>low</i>
COLOR VISION		<i>20/20</i>	<i>20/20</i>
DAIGNOSIS		<i>Refractive Error</i>	
ADVICE : <i>Glasses</i>			

	RIGHT				LEFT			
	SPH	CYL	AXIS	Vn	SPH	CYL	AXIS	Vn
DISTANCE	<i>-1.50</i>	<i>—</i>	<i>—</i>	<i>6/6</i>	<i>-1.25</i>	<i>—</i>	<i>—</i>	<i>6/6</i>
NEAR								

CONCLUSION: **Dr. SMITA DIXIT**
 DOMS, FCPS,
 CONSULTANT OPHTHALMOLOGIST,
 Reg. No. 2000 / 05 / 2092.

DR. SMITA DIXIT
 DOMS.FC PS (OPHTHALMOLOGY)

POTEC PRK-7000
23/MAR/2024 10:50:48
NO: 00420
NAME:

[REF] UD: 12.0
Cyl. Form: MIX 0

<R>	SPH	CYL	AX
	-1.50	-0.75	12 A
AUE	-1.50	-0.75	12

<L>	SPH	CYL	AX
	-1.00	-0.50	3 A
	-1.00	-0.50	4 A
AUE	-1.00	-0.50	4

PD = 65mm

POTEC CO., LTD.
+82-42-632-3536

NAME : BHARATHI VIJAYANK

AGE/SEX: 25 YEARS/

DATE : 23/3/2024

REFERRED BY: connect e health

PERSONAL HISTORY:

Sleep	Disturbed / Sound	Acidity	<u>NO</u>
Appetite	Good / Reduced / Increased	Exercise	<u>NO</u>
Micturition	Burning / Normal	Diet	<u>mixed</u>
Bowel Movement	Regular / Irregular / Constipation	Marital Status	<u>Married</u>
Water Intake	<u>3-4 liter</u>		

PAST HISTORY:

Any allergies	/	Coronary Heart Disease	
Hypertension	/	Any Operations/ Surgery	<u>NO Appendicectomy in 2018</u>
Diabetes	<u>NO</u>	Treatment/Medication History	
Tuberculosis	/	Hospitalization	<u>for appendicectomy</u>

SOCIAL HISTORY: -

Drinking	<u>occasionally</u>
Smoking	<u>NO</u>

FAMILY HISTORY:

RELATIONSHIP	ALIVE/NOT ALIVE	IF ALIVE GIVE PRESENT STATE OF HEALTH/ IF NOT ALIVE SPECIFY CAUSE OF DEATH
Father	/	<u>NO DA</u>
Mother	<u>Alive</u>	<u>NO Hypertension</u>
Sister	/	<u>Healthy</u>
Brother	/	
Wife/Husband	<u>Alive</u>	<u>Healthy</u>
Children <u>(1)</u>		

FEMALE PATIENTS

Frequency & Regularity of Periods _____
 Contraception _____
 Pregnancy / Miscarriage / Termination _____

NO Any Children _____
 Full Term / Pre mature _____

PHYSICAL EXAMINATION:

Hydration <u>Normal</u>	Joint swelling / Deformity <u>NO</u>	Nicotine Stains <u>NO</u>
Palms <u>NO</u>	Cyanosis / clubbing <u>NO</u>	Pallor <u>NO</u>
<u>NO</u> Osler's nodes	Palpation of lymph nodes <u>NO</u>	Icterus _____
Palmar erythema _____	Edema <u>NO</u>	
Yellow Skin _____	Pitting _____	
	Non Pitting _____	
	Dependent _____	

VITAL SIGNS:-

Temperature

Respiratory Rate

Pulse rate / rhythm 78 min

Blood Pressure 120/80 mmHg

Basic Measurements

Height 178 cm

Weight 99 kg

BMI 31.2

ABDOMINAL EXAMINATION: No Hepatosplenomegaly, No Tenderness.

Inspection	/	Spleen	/
Palpation	Normal	Other	Normal
Liver		Tenderness	nil

NERVOUS SYSTEM: All reflexes and cranial nerves are normal. No sensory / motor deficit detected.

Reflexes	/	Sensory Nerve	/
Cranial Nerve	Normal	Motor System	Normal
Sensory Nerve		Others	nil.

MUSCULO SKELETAL SYSTEM: No evident abnormality detected. All movements are normal.

Extremities	/
Movements	Normal

CARDIO VASCULAR SYSTEM: Heart Sounds Normal. No other abnormality detected.

HEART SOUNDS:-

Heart Sound 1	/	Murmur	/
Heart Sound 2	Normal	Other Findings	nil

RESPIRATORY SYSTEM: Air entry normal and equal on both sides. No added sounds or other abnormality detected.

Inspection of Thorax	/	Breathing	/
Auscultation	Normal	Added Sounds	Normal
Air Entry		Other Findings	nil.

SUGGESTIONS:

USG - fatty liver
Other blood reports. normal

RECOMMENDATION:-

NIL

Dr. Name: _____

DR (MRS) RAJESH SINGH
M M C REG. NO 49217
Measha Healthcare & Research Pvt. Ltd

India Driving License (Tamil Nadu)
 Form 7
 13-03-2009



IN28Y20990000203
 BHARATHIVIJAYAN K
 KUMARAN K

Address
 269W DALAJI NAGAR, VEINGAMEDDU
 POTHASIPPO
 P-VILLUR TC, NAMAKKAL DT, 638162

ISSUE BY
 THE LAKSHMI DRIVING SCHOOL, PARAMATHI
 18/07/1988

Issued for driving through out India, subject to the provisions of the Motor Vehicle Act, 1988 and the Motor Vehicle Rules, 1989.

MR. K. SURESH KANTH, 638162

Non Transport Veh. Valid upto: 18/07/2023

18/07/2023



Signature
 18/07/2023

Handwritten signature
 23/03/24

Branch :

Ground Floor, 12-C, Moti Mahal, C.S. No.1631, Churchgate, Mumbai-400 020.
Tel. : +91 22 3574 1977 / 93241 87465 / 77100 84304

PATIENT'S NAME : MR. BHARATHI VIJAYAN K

DATE: 23-Mar-24

Age/Sex 35 / M

REPORTED ON: 23-Mar-2024

REFERRED BY Dr.:

SAMPLE ID: 9978ABU

Page 1 of 2

23-Mar-24 3:12:08PM

Result

Prostate specific antigen (Total PSA) ng/ml

0.58

Serum P.S.A. should not be interpreted as absolute evidence of malignant disease. PSA can be elevated in urinary tract infection.

Serum P.S.A. should not be used as a screening test for malignant disease. Urinary tract infection, Prostatitis, Prostate biopsy, Prostatectomy and prostatic massage may lead to elevated P.S.A. levels persisting for 3 weeks or more.

Reference Interval : Upto 4 ng/ml

In patients who have undergone radical prostatectomy : Below 0.2 ng/ml

Method : CMIA

End of Report:

- This test has been performed at Bhide Laboratory



Dr Tabassum Shaikh
MBBS,MD (Pathology)
Consultant Pathologist
Reg No.2018083587

Branch :

Ground Floor, 12-C, Moti Mahal, C.S. No.1631, Churchgate, Mumbai-400 020.
Tel. : +91 22 3574 1977 / 93241 87465 / 77100 84304

PATIENT'S NAME : MR. BHARATHI VIJAYAN K

DATE: 23-Mar-24

Age/Sex 35 / M

REPORTED ON: 23-Mar-2024

REFERRED BY Dr.:

SAMPLE ID: 9978ABU

Page 2 of 2

23-Mar-24 3:12:08PM

Vitamin B12

Result

Serum Vitamin B12

309.0

Units : pg/ml

Biological Reference Interval : 189 -
883 pg/ml

Sensitivity of assay : 80 pg/ml

Method : CMIA

Note : Very high levels (>1200) may be
seen for several weeks after injections
of B12

End of Report: Vitamin B12

- This test has been performed at Bhide Laboratory



Dr Tabassum Shaikh
MBBS,MD (Pathology)
Consultant Pathologist
Reg No.2016083587



MEESHA HEALTHCARE & RESEARCH PVT LTD

La View,1st Floor,B.J. Marg,Jacob Circle,Saat Rasta,Mahalaxmi Mumbai
Pin - 400011
Phone No. 2223053536/7710084305
www.meeshahealth.net
email: info@meeshahealth.net

LAB REPORT

Printed Date: 2024-03-23 08:29 PM

Patient Id : 43306	Patient Name : Mr. BHARATHI VIJAYAN K	TreatmentId : 19876
Age/Gender : 35Y/Male	Mobile No : 7666425499	Ref. By :
Registered On : 23-03-2024 08:39 AM	Collected On : 23-03-2024 08:45 AM	Reported On : 23-03-2024 07:37 PM
Nationality : Indian	Patient Type : Sponsor	Sponsor Name : MediWheel(Arcofemi Healthcare Pvt. Ltd.)

T3,T4,TSH (THYROID PROFILE)

<u>Test Name</u>	<u>Test Result</u>	<u>Normal Values</u>	<u>Unit</u>
SERUM T3 (Tri-Iodothyronine)	83	55 - 205	ng/dl
SERUM T4 (Tetra-Iodothyronine)	8.09	3.5 - 12.5	ug/dl
SERUM TSH (Thyroid Stimulating Hormone)	1.13	0.25 - 5.0	µIU/ml

Interpretation: REFERENCE RANGE : a. ADULT :-Euthyroid : 0.25 - 5.0 IU/ml
Hypothyroid : >7.0 IU/ml
Hyperthyroid:< 0.15 IU/ml

NOTE : TSH values between 0.15 - 0.25 IU/ml and between 5.0 - 7.0 IU/ml are to be considered as a borderline. Repeat results after 2 weeks.

b. PREGNANCY :- First Trimester : 0.25 - 4.0 IU/ml
Second Trimester : 0.5 - 4.0 IU/ml
Third Trimester : 0.4 - 5.0 IU/ml

c. NEWBORN :
1 - 4 days : 1.0 - 39.0 IU/ml
1 - 4 weeks : 1.7 - 9.1 IU/ml
1 - 12 months : 0.8 - 8.2 IU/ml
1 - 5 years : 0.7 - 5.7 IU/ml

NOTE : This assay is performed as per the standard kit protocol.

Equipment: BIOMERIEUX VIDAS

--End Of Report--

Shraddha Mhaskar
(Technician Name)

Dr Tabassum Shaikh
MBBS,MD (Pathology)
Consultant Pathologist



MEESHA HEALTHCARE & RESEARCH PVT LTD

La View,1st Floor,B.J. Marg,Jacob Circle,Saat Rasta,Mahalaxmi Mumbai
Pin - 400011
Phone No. 2223053536/7710084305
www.meeshahealth.net
email: info@meeshahealth.net

LAB REPORT

Printed Date: 2024-03-23 08:29 PM

Patient Id	: 43306	Patient Name	: Mr. BHARATHI VIJAYAN K	TreatmentId	: 19876
Age/Gender	: 35Y/Male	Mobile No	: 7666425499	Ref. By	:
Registered On	: 23-03-2024 08:39 AM	Collected On	: 23-03-2024 08:45 AM	Reported On	: 23-03-2024 07:37 PM
Nationality	: Indian	Patient Type	: Sponsor	Sponsor Name	: MediWheel(Arcofemi Healthcare Pvt. Ltd.)

VITAMIN 'D' TOTAL 25-OH (D2+D3)

<u>Test Name</u>	<u>Test Result</u>	<u>Normal Values</u>	<u>Unit</u>
Vitamin D	<8.1 L	20 - 100	ng/ml

Interpretation: INTERPRETATION :

Deficiency :- < 20 ng/ml
Insufficiency :- 20-29 ng/ml
Sufficiency :- 30-100 ng/ml
Toxicity :- > 100 ng/ml

NOTE : The test has been carried out in Fully Automated Immunoassay System VIDAS using ELFA (Enzyme Linked Fluorescence Assay) technology.

Equipment: BIOMERIEUX VIDAS

--End Of Report--

Shraddha Mhaskar
(Technician Name)

Dr Tabassum Shaikh
MBBS,MD (Pathology)
Consultant Pathologist



MEESHA HEALTHCARE & RESEARCH PVT LTD

La View,1st Floor,B.J. Marg,Jacob Circle,Saat Rasta,Mahalaxmi Mumbai
Pin - 400011
Phone No. 2223053536/7710084305
www.meeshahealth.net
email: info@meeshahealth.net

LAB REPORT

Printed Date: 2024-03-23 08:29 PM

Patient Id	: 43306	Patient Name	: Mr. BHARATHI VIJAYAN K	TreatmentId	: 19876
Age/Gender	: 35Y/Male	Mobile No	: 7666425499	Ref. By	:
Registered On	: 23-03-2024 08:39 AM	Collected On	: 23-03-2024 08:45 AM	Reported On	: 23-03-2024 07:37 PM
Nationality	: Indian	Patient Type	: Sponsor	Sponsor Name	: MediWheel(Arcofemi Healthcare Pvt. Ltd.)

PHOSPHORUS

<u>Test Name</u>	<u>Test Result</u>	<u>Normal Values</u>	<u>Unit</u>
Serum Phosphorus	2.6	2.5 - 4.5	mg/dl

Equipment: ERBA-EM 200 FULLY AUTOMATED CLINICAL CHEMISTRY ANALYSER.

--End Of Report--

Shradha Mhaskar
(Technician Name)

Dr Tabassum Shaikh
MBBS,MD (Pathology)
Consultant Pathologist

**MEESHA HEALTHCARE & RESEARCH PVT LTD**

La View, 1st Floor, B.J. Marg, Jacob Circle, Saat Rasta, Mahalaxmi Mumbai
Pin - 400011
Phone No. 2223053536/7710084305
www.meeshahealth.net
email: info@meeshahealth.net

LAB REPORT

Printed Date: 2024-03-23 08:29 PM

Patient Id	: 43306	Patient Name	: Mr. BHARATHI VIJAYAN K	TreatmentId	: 19876
Age/Gender	: 35Y/Male	Mobile No	: 7666425499	Ref. By	:
Registered On	: 23-03-2024 08:39 AM	Collected On	: 23-03-2024 08:45 AM	Reported On	: 23-03-2024 07:37 PM
Nationality	: Indian	Patient Type	: Sponsor	Sponsor Name	: MediWheel(Arcofemi Healthcare Pvt. Ltd.)

CBC (COMPLETE BLOOD COUNT)

<u>Test Name</u>	<u>Test Result</u>	<u>Normal Values</u>	<u>Unit</u>
Haemoglobin	15.8	13 - 17	g/dl
R.B.C. Count	5.22	4.5 - 5.5	mill/cumm
Hematocrit(PCV)	45.5	40 - 50	%
M.C.V.	87.16	83 - 101	fl
M.C.H.	30.27	27 - 32	pg
M.C.H.C.	34.73	31 - 35	g/dl
RDW-CV	13.9	11.5 - 14	%
RDW-SD	45.7		
Platelet Count	199000	150000 - 400000	/cumm
Platelet On Smear	Adequate		
TOTAL WHITE BLOOD CELLS	7800	4000 - 10500	/cumm
Neutrophils	62	40 - 70	%
Band cells	00	0 - 10	%
Eosinophils	03	1 - 6	%
Lymphocytes	31	20 - 40	%
Monocytes	04	2 - 10	%
Basophils	00	0 - 02	%
R.B.C. Morphology	Normocytic Normochromic		
W.B.C Morphology	Normal		
Parasite	-		
Comment	-		

Equipment: CELL COUNTER ERBA H 360**--End Of Report--****Shradha Mhaskar**
(Technician Name)**Dr Tabassum Shaikh**
MBBS, MD (Pathology)
Consultant Pathologist



MEESHA HEALTHCARE & RESEARCH PVT LTD

La View, 1st Floor, B.J. Marg, Jacob Circle, Saat Rasta, Mahalaxmi Mumbai
Pin - 400011
Phone No. 2223053536/7710084305
www.meeshahealth.net
email: info@meeshahealth.net

LAB REPORT

Printed Date: 2024-03-23 08:29 PM

Patient Id : 43306	Patient Name : Mr. BHARATHI VIJAYAN K	TreatmentId : 19876
Age/Gender : 35Y/Male	Mobile No : 7666425499	Ref. By :
Registered On : 23-03-2024 08:39 AM	Collected On : 23-03-2024 08:45 AM	Reported On : 23-03-2024 07:37 PM
Nationality : Indian	Patient Type : Sponsor	Sponsor Name : MediWheel(Arcofemi Healthcare Pvt. Ltd.)

LFT - LIVER FUNCTION TEST

<u>Test Name</u>	<u>Test Result</u>	<u>Normal Values</u>	<u>Unit</u>
Serum Bilirubin Total	0.36	0.1 - 1.2	mg/dl
Serum Bilirubin Direct	0.13	0 - 0.5	mg/dl
Serum Bilirubin Indirect	0.23	0 - 0.9	mg/dl
Serum SGOT (AST)	08	0 - 40	IU/L
Serum SGPT (ALT)	19	0 - 40	IU/L
Serum Alkaline Phosphatase	86	40 - 111	IU/L
Serum GGT	20	11 - 50	U/L
Serum Total Proteins	5.6 L	6.4 - 8.3	g/dl
Serum Albumin	3.8	3.5 - 5.2	g/dl
Serum Globulin	1.80	1.6 - 3.5	g/dl
A/G Ratio	2.11	0 - 100	micro IU/mL

Equipment: ERBA-EM 200 FULLY AUTOMATED CLINICAL CHEMISTRY ANALYSER.

--End Of Report--

Shradha Mhaskar
(Technician Name)

Dr Tabassum Shaikh
MBBS, MD (Pathology)
Consultant Pathologist



MEESHA HEALTHCARE & RESEARCH PVT LTD

La View,1st Floor,B.J. Marg,Jacob Circle,Saat Rasta,Mahalaxmi Mumbai
Pin - 400011
Phone No. 2223053536/7710084305
www.meeshahealth.net
email: info@meeshahealth.net

LAB REPORT

Printed Date: 2024-03-23 08:30 PM

Patient Id	: 43306	Patient Name	: Mr. BHARATHI VIJAYAN K	TreatmentId	: 19876
Age/Gender	: 35Y/Male	Mobile No	: 7666425499	Ref. By	:
Registered On	: 23-03-2024 08:39 AM	Collected On	: 23-03-2024 08:45 AM	Reported On	: 23-03-2024 07:37 PM
Nationality	: Indian	Patient Type	: Sponsor	Sponsor Name	: MediWheel(Arcofemi Healthcare Pvt. Ltd.)

BUN /CREATININE RATIO

<u>Test Name</u>	<u>Test Result</u>	<u>Normal Values</u>	<u>Unit</u>
Serum BUN	09	0 - 20	mg/dl
Serum Creatinine	0.94	0.6 - 1.3	mg/dl
BUN / Creat Ratio	9.57 L	10 - 20	%

Equipment: ERBA-EM 200 FULLY AUTOMATED CLINICAL CHEMISTRY ANALYSER.

--End Of Report--

Shradha Mhaskar
(Technician Name)

Dr Tabassum Shaikh
MBBS,MD (Pathology)
Consultant Pathologist



MEESHA HEALTHCARE & RESEARCH PVT LTD

La View,1st Floor,B.J. Marg,Jacob Circle,Saat Rasta,Mahalaxmi Mumbai
Pin - 400011
Phone No. 2223053536/7710084305
www.meeshahealth.net
email: info@meeshahealth.net

LAB REPORT

Printed Date: 2024-03-23 08:30 PM

Patient Id	: 43306	Patient Name	: Mr. BHARATHI VIJAYAN K	TreatmentId	: 19876
Age/Gender	: 35Y/Male	Mobile No	: 7666425499	Ref. By	:
Registered On	: 23-03-2024 08:39 AM	Collected On	: 23-03-2024 08:45 AM	Reported On	: 23-03-2024 07:37 PM
Nationality	: Indian	Patient Type	: Sponsor	Sponsor Name	: MediWheel(Arcofemi Healthcare Pvt. Ltd.)

CREATININE

<u>Test Name</u>	<u>Test Result</u>	<u>Normal Values</u>	<u>Unit</u>
Serum Creatinine	0.94	0.6 - 1.3	mg/dl

Equipment: ERBA-EM 200 FULLY AUTOMATED CLINICAL CHEMISTRY ANALYSER.

--End Of Report--

Shraddha Mhaskar
(Technician Name)

Dr Tabassum Shaikh
MBBS,MD (Pathology)
Consultant Pathologist



MEESHA HEALTHCARE & RESEARCH PVT LTD

La View,1st Floor,B.J. Marg,Jacob Circle,Saat Rasta,Mahalaxmi Mumbai
Pin - 400011
Phone No. 2223053536/7710084305
www.meeshahealth.net
email: info@meeshahealth.net

LAB REPORT

Printed Date: 2024-03-23 08:30 PM

Patient Id	: 43306	Patient Name	: Mr. BHARATHI VIJAYAN K	TreatmentId	: 19876
Age/Gender	: 35Y/Male	Mobile No	: 7666425499	Ref. By	:
Registered On	: 23-03-2024 08:39 AM	Collected On	: 23-03-2024 08:45 AM	Reported On	: 23-03-2024 07:37 PM
Nationality	: Indian	Patient Type	: Sponsor	Sponsor Name	: MediWheel(Arcofemi Healthcare Pvt. Ltd.)

BUN

<u>Test Name</u>	<u>Test Result</u>	<u>Normal Values</u>	<u>Unit</u>
Serum BUN	09	0 - 20	mg/dl

Equipment: ERBA-EM 200 FULLY AUTOMATED CLINICAL CHEMISTRY ANALYSER.

--End Of Report--

Shradha Mhaskar
(Technician Name)

Dr Tabassum Shaikh
MBBS,MD (Pathology)
Consultant Pathologist



MEESHA HEALTHCARE & RESEARCH PVT LTD

La View,1st Floor,B.J. Marg,Jacob Circle,Saat Rasta,Mahalaxmi Mumbai
Pin - 400011
Phone No. 2223053536/7710084305
www.meeshahealth.net
email: info@meeshahealth.net

LAB REPORT

Printed Date: 2024-03-23 08:30 PM

Patient Id	: 43306	Patient Name	: Mr. BHARATHI VIJAYAN K	TreatmentId	: 19876
Age/Gender	: 35Y/Male	Mobile No	: 7666425499	Ref. By	:
Registered On	: 23-03-2024 08:39 AM	Collected On	: 23-03-2024 08:45 AM	Reported On	: 23-03-2024 07:37 PM
Nationality	: Indian	Patient Type	: Sponsor	Sponsor Name	: MediWheel(Arcofemi Healthcare Pvt. Ltd.)

URIC ACID SERUM

<u>Test Name</u>	<u>Test Result</u>	<u>Normal Values</u>	<u>Unit</u>
Serum Uric Acid	6.7	3.6 - 7.7	mg/dl

Equipment: ERBA-EM 200 FULLY AUTOMATED CLINICAL CHEMISTRY ANALYSER.

--End Of Report--

Shradha Mhaskar
(Technician Name)

Dr Tabassum Shaikh
MBBS,MD (Pathology)
Consultant Pathologist



MEESHA HEALTHCARE & RESEARCH PVT LTD

La View,1st Floor,B.J. Marg,Jacob Circle,Saat Rasta,Mahalaxmi Mumbai
Pin - 400011
Phone No. 2223053536/7710084305
www.meeshahealth.net
email: info@meeshahealth.net

LAB REPORT

Printed Date: 2024-03-23 08:30 PM

Patient Id	: 43306	Patient Name	: Mr. BHARATHI VIJAYAN K	TreatmentId	: 19876
Age/Gender	: 35Y/Male	Mobile No	: 7666425499	Ref. By	:
Registered On	: 23-03-2024 08:39 AM	Collected On	: 23-03-2024 08:45 AM	Reported On	: 23-03-2024 07:37 PM
Nationality	: Indian	Patient Type	: Sponsor	Sponsor Name	: MediWheel(Arcofemi Healthcare Pvt. Ltd.)

LIPID PROFILE

<u>Test Name</u>	<u>Test Result</u>	<u>Normal Values</u>	<u>Unit</u>
Serum Cholesterol Total	158	140 - 250	mg/dl
Serum HDL Cholesterol	29.1 L	30 - 70	mg/dl
Serum Triglycerides	196.5 H	0 - 165	mg/dl
Serum LDL Cholesterol	89.60	85 - 130	mg/dl
Serum VLDL Cholesterol	39.30	0 - 40	mg/dl
LDL - HDL Ratio	3.08	0 - 100	ug/dl

Equipment: ERBA-EM 200 FULLY AUTOMATED CLINICAL CHEMISTRY ANALYSER.

--End Of Report--

Shradha Mhaskar
(Technician Name)

Dr Tabassum Shaikh
MBBS,MD (Pathology)
Consultant Pathologist



MEESHA HEALTHCARE & RESEARCH PVT LTD

La View,1st Floor,B.J. Marg,Jacob Circle,Saat Rasta,Mahalaxmi Mumbai
Pin - 400011
Phone No. 2223053536/7710084305
www.meeshahealth.net
email: info@meeshahealth.net

LAB REPORT

Printed Date: 2024-03-23 08:30 PM

Patient Id	: 43306	Patient Name	: Mr. BHARATHI VIJAYAN K	TreatmentId	: 19876
Age/Gender	: 35Y/Male	Mobile No	: 7666425499	Ref. By	:
Registered On	: 23-03-2024 08:39 AM	Collected On	: 23-03-2024 08:45 AM	Reported On	: 23-03-2024 07:37 PM
Nationality	: Indian	Patient Type	: Sponsor	Sponsor Name	: MediWheel(Arcofemi Healthcare Pvt. Ltd.)

HbA1c (GLYCOSYLATED HAEMOGLOBIN)

<u>Test Name</u>	<u>Test Result</u>	<u>Normal Values</u>	<u>Unit</u>
GLYCOSYLATED HAEMOGLOBIN(HBA1C)	5.4	4.6 - 6.2	%
MEAN PLASMA GLUCOSE	108.28	0 - 154	mg/dl

Interpretation: 6.2 - 7.0 %----- Near Normal Glycemia
7.0 - 8.0 %----- Fair Control
8.0 - 10.0 %----- Unsatisfactory Control
Above 10.0 % ----- Poor control

TRACIBILITY :
The method has been certified by the National Glycohaemoglobin Standardization Program

CLINICAL SIGNIFICANCE :
HbA1c is a glycated form of haemoglobin formed by the attachment of glucose residues in the blood to the haemoglobin molecules. The level of HbA1c is proportional to the level of glucose in the blood & has been widely accepted as an indicator of the mean blood glucose concentration in the preceding 6-8 weeks. It is therefore a long term indicator of diabetic control. For routine use HbA1c levels should be monitored every 3-4 months.

Equipment: mispa-i2

--End Of Report--

Shraddha Mhaskar
(Technician Name)

Dr Tabassum Shaikh
MBBS,MD (Pathology)
Consultant Pathologist



MEESHA HEALTHCARE & RESEARCH PVT LTD

La View,1st Floor,B.J. Marg,Jacob Circle,Saat Rasta,Mahalaxmi Mumbai
Pin - 400011
Phone No. 2223053536/7710084305
www.meeshahealth.net
email: info@meeshahealth.net

LAB REPORT

Printed Date: 2024-03-23 08:30 PM

Patient Id	: 43306	Patient Name	: Mr. BHARATHI VIJAYAN K	TreatmentId	: 19876
Age/Gender	: 35Y/Male	Mobile No	: 7666425499	Ref. By	:
Registered On	: 23-03-2024 08:39 AM	Collected On	: 23-03-2024 08:45 AM	Reported On	: 23-03-2024 07:37 PM
Nationality	: Indian	Patient Type	: Sponsor	Sponsor Name	: MediWheel(Arcofemi Healthcare Pvt. Ltd.)

BSF AND PP

<u>Test Name</u>	<u>Test Result</u>	<u>Normal Values</u>	<u>Unit</u>
Blood Sugar (F)	96	70 - 110	mg/dl
Blood Sugar (PP)	108	70 - 140	mg/dl
Urine Sugar (F)	Absent		
Urine Sugar (PP)	Absent		

Equipment: ERBA-EM 200 FULLY AUTOMATED CLINICAL CHEMISTRY ANALYSER.

--End Of Report--

Shradha Mhaskar
(Technician Name)

Dr Tabassum Shaikh
MBBS,MD (Pathology)
Consultant Pathologist



MEESHA HEALTHCARE & RESEARCH PVT LTD

La View,1st Floor,B.J. Marg,Jacob Circle,Saat Rasta,Mahalaxmi Mumbai
Pin - 400011
Phone No. 2223053536/7710084305
www.meeshahealth.net
email: info@meeshahealth.net

LAB REPORT

Printed Date: 2024-03-23 08:30 PM

Patient Id : 43306	Patient Name : Mr. BHARATHI VIJAYAN K	TreatmentId : 19876
Age/Gender : 35Y/Male	Mobile No : 7666425499	Ref. By :
Registered On : 23-03-2024 08:39 AM	Collected On : 23-03-2024 08:45 AM	Reported On : 23-03-2024 07:37 PM
Nationality : Indian	Patient Type : Sponsor	Sponsor Name : MediWheel(Arcofemi Healthcare Pvt. Ltd.)

URINE ROUTINE

<u>Test Name</u>	<u>Test Result</u>
PHYSICAL EXAMINATION	
Quantity	50 ml
Appearance	Clear
Colour	Pale Yellow
Specific Gravity	1.015
Blood	Absent
CHEMICAL EXAMINATION	
Reaction (pH)	Acidic 6.0
Albumin	Absent
Glucose	Absent
Ketone Bodies	Absent
Bile Pigment	Absent
Urobilinogen	Normal
Occult blood	Absent
MICROSCOPIC EXAMINATION	
Epithelial Cells	3-4/hpf
Pus Cells	0-1/hpf
Red Blood Cells	0-1/hpf
Yeast cell	Absent
Casts	Absent
Crystals	Absent
Amorphous Deposit	Absent
Bacteria	Absent

--End Of Report--

Shradha Mhaskar
(Technician Name)

Dr Tabassum Shaikh
MBBS,MD (Pathology)
Consultant Pathologist



MEESHA HEALTHCARE & RESEARCH PVT LTD

La View,1st Floor,B.J. Marg,Jacob Circle,Saat Rasta,Mahalaxmi Mumbai
Pin - 400011
Phone No. 2223053536/7710084305
www.meeshahealth.net
email: info@meeshahealth.net

LAB REPORT

Printed Date: 2024-03-23 08:30 PM

Patient Id	: 43306	Patient Name	: Mr. BHARATHI VIJAYAN K	TreatmentId	: 19876
Age/Gender	: 35Y/Male	Mobile No	: 7666425499	Ref. By	:
Registered On	: 23-03-2024 08:39 AM	Collected On	: 23-03-2024 08:45 AM	Reported On	: 23-03-2024 07:37 PM
Nationality	: Indian	Patient Type	: Sponsor	Sponsor Name	: MediWheel(Arcofemi Healthcare Pvt. Ltd.)

BLOOD GROUP AND Rh TYPING

<u>Test Name</u>	<u>Test Result</u>
Blood Group	B
Rh Factor (D)	Positive

Interpretation: -1. Agglutination is a positive result and indicates the presence of A, B or D (Rho) Antigen
2. No agglutination is a negative result and indicates the absence of A, B or D (Rho) Antigen

--End Of Report--

Shraddha Mhaskar
(Technician Name)

Dr Tabassum Shaikh
MBBS,MD (Pathology)
Consultant Pathologist



MEESHA HEALTHCARE & RESEARCH PVT LTD

La View,1st Floor,B.J. Marg,Jacob Circle,Saat Rasta,Mahalaxmi Mumbai
Pin - 400011
Phone No. 2223053536/7710084305
www.meeshahealth.net
email: info@meeshahealth.net

LAB REPORT

Printed Date: 2024-03-23 08:30 PM

Patient Id	: 43306	Patient Name	: Mr. BHARATHI VIJAYAN K	TreatmentId	: 19876
Age/Gender	: 35Y/Male	Mobile No	: 7666425499	Ref. By	:
Registered On	: 23-03-2024 08:39 AM	Collected On	: 23-03-2024 08:45 AM	Reported On	: 23-03-2024 07:37 PM
Nationality	: Indian	Patient Type	: Sponsor	Sponsor Name	: MediWheel(Arcofemi Healthcare Pvt. Ltd.)

ESR (Erythrocyte Sedimentation Rate)

<u>Test Name</u>	<u>Test Result</u>	<u>Normal Values</u>	<u>Unit</u>
ESR	<u>20 H</u>	0 - 15	mm/hr

--End Of Report--

Shradha Mhaskar
(Technician Name)

Dr Tabassum Shaikh
MBBS,MD (Pathology)
Consultant Pathologist

Branch :

Ground Floor, 12-C, Moti Mahal, C.S. No.1631, Churchgate, Mumbai-400 020.
Tel. : +91 22 3574 1977 / 93241 87465 / 77100 84304

Patient Name : MR. BHARATHI VIJAYAN K
Age : 35 YEARS
Ref. By : MEDIWHEEL

ID No : 43306
Sex : MALE
Date : 23.03.2024

ULTRASONOGRAPHY OF THE ABDOMEN AND PELVIS :

Liver

Is normal in size and shows bright in echotexture.
No focal or diffuse lesion is seen.
The biliary tree and portal vein radicals are normal.
Portal vein and Common bile duct are appears normal.

Gall bladder

Is physiologically distended and reveals an anechoic lumen .
No gallstone or evidence of cholecystitis is seen.

Pancreas

Reveals a homogenous normal parenchymal echotexture and appears normal in size.
No solid or cystic mass lesion is seen. No pancreatic calcification or duct dilatation is seen.

Spleen

Is normal in size, shape. The parenchymal echotexture is normal.
No focal mass lesion is seen.

Kidneys

The right kidney measures 10.7 x 4.6 cms. The left kidney measures 10.7 x 4.6 cms.
Appear normal in size, shape and reveal normal differentiation of cortex, medulla and central echo complex.
No hydronephrosis, calculus or scarring is seen.

Urinary bladder

Was distended and revealed no intrinsic abnormality.

No para aortic lymphadenopathy or ascites is seen.

Prostate is normal in size and echotexture. It measures 3.4 x 3.3 x 3.2 cms and weights 20 gms. No obvious focal mass lesion is seen.

IMPRESSION :

- Fatty liver.

DR. PRASHANT VAIDYA
M.B.B.S. DMRE
Reg. No. 2002/02/593

DR. PRASHANT VAIDYA
D.M.R.E
CONSULTANT RADIOLOGIST

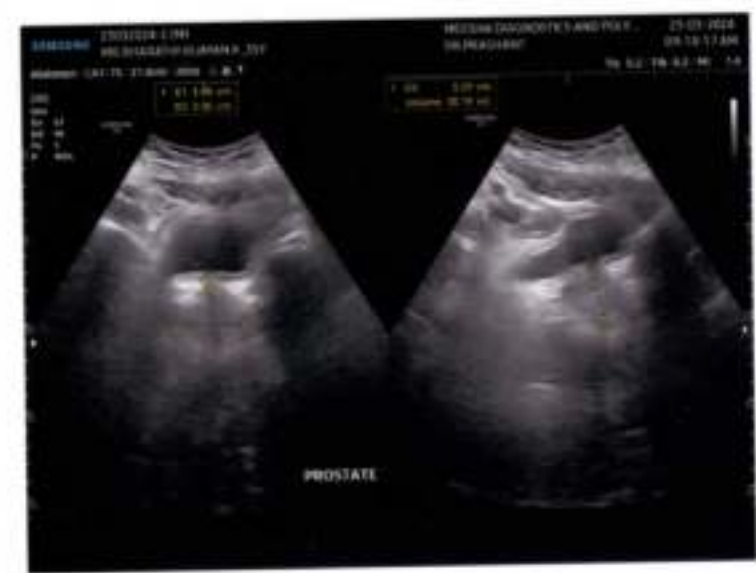

Branch :

Ground Floor, 12-C, Moti Mahal, C.S. No.1631, Churchgate, Mumbai-400 020.
Tel. : +91 22 3574 1977 / 93241 87465 / 77100 84304

Name	BHARATHI VIJAYAN K				
Age/Sex	035Y/M	Patient ID	43306	Referred By	^MEDI WHEEL
Study Date	2024-03-23 09:28		Report Date	2024-03-23 13:42	

CHEST RADIOGRAPH PA VIEW

FINDINGS :

Bilateral lung parenchyma and broncho-vascular markings appear normal.
Bilateral domes of diaphragm appear normal and are smooth in contour.
Bilateral costo phrenic angles and pleural spaces appear normal.
Visualized bones and soft tissues appear normal.

IMPRESSION :

**No significant abnormality detected.
For clinical correlation.**



DR. Avinash Rathod
Consultant Radiologist
MBBS, DMRD
Reg No. 2011/05/1616



BHARATHI VIJAYAN K Male

CHEST PA

23 Mar '24 9:28:52 AM

43308

35 year(s)

7686425499

MEDI PHEB.

MEESHA HEALTHCARE & RESEARCH PVT LTD

YOUR PARTNER IN HEALTH