



PANACEA HOSPITAL

B 36/44 F.K KABIR NAGAR, DURGAKUND
TOLLFREE NO-18001233070. Whatsapp No - 8795832852
www.piire.org
panaceaquery@gmail.com|panaceahospitalit@gmail.com



OP Slip

Print Date : 24-Feb-2024 10:53AM



UHID No	:- UD-23240006383	OP No	:- OP-23240019550	OP Date	:- 24 Feb 2024 10:42AM
Patient Name	:- Mr DEVENDRA PRATAP SINGH	Age/Sex	:- 30 Y/Male	Mobile No	:- 9161333555
Father	:- SHESH BHADUR SINGH	Department	:- GENERAL MEDICINE		
Pay Type	:- Cr	Consultant	:- Dr Pallavi Mishra (MBBS,MD,MBBS)		
Token No	:- NOR. - 11	Paid/Bal	:- 0.00 /1000.00		
Patient Type	:- Normal				
Address	:- GOPAPUR-230135,Pratapgarh				

BP :- 110/80
 height :- 178
 Weight (kg) :- 90
 BMI :-
 NC 37
 WC 108
 KH 106
 SPO2 98
 PR 84
 PPRK 500

Rx

Rx

Tab. Doxy 400 OD
 Tab. Montemars 1x HS
 Tab. Resomeg 20 HS
 Tab. Diabimars 5 OD

R/A 1 month

DR. Pallavi Mishra
 MBBS, MD(GENERAL MEDICINE)
 MCI Reg. No.52033

Printed By : Mr Siddhant Dwivedi
 Created By : Mr Siddhant Dwivedi



PANACEA HOSPITAL

B 36/44 F.K KABIR NAGAR, DURGAKUND
TOLLFREE NO-18001233070. Whatsapp No - 8795832852
www.piire.org
panaceaquery@gmail.com|panaceahospitalit@gmail.com



OP Slip

Print Date : 24-Feb-2024 10:52AM



UHID No :- UD-23240006383	OP No :- OP-23240019557	OP Date :- 24 Feb 2024 10:50AM
Patient Name :- Mr DEVENDRA PRATAP SINGH	Age/Sex :- 30 Y/Male	Mobile No :- 9161333555
Father :- SHESH BAHADUR SINGH	Department :- DENTAL	
Pay Type :- Cr	Consultant :- Dr SHRUTI MISHRA (AA)	
Token No :- NOR. - 6	Paid :- 0.00	
Patient Type :- Normal		
Address :- GOPAPUR-230135,Pratapgarh		

BP :-
height :-
Weight (kg) :-
BMI :-

R_x

clo - pt care for routine dental check up.

o/E - stain / color - + / ++
RCT Done e

	+	++
	+	++

2 /

Shruti
Dr. SHRUTI MISHRA
BDS, (DENTIST)
MCI Reg. No. (A-09784)

Printed By : Mr Siddhant Dwivedi
Created By : Mr Siddhant Dwivedi



PANACEA HOSPITAL

B 36/44 F.K KABIR NAGAR, DURGAKUND
TOLLFREE NO-18001233070. Whatsapp No - 8795832852
www.piire.org
panaceaquery@gmail.com|panaceahospitalit@gmail.com



OP Slip

Print Date : 24-Feb-2024 10:52AM



UHID No	:- UD-23240006383	OP No	:- OP-23240019558	OP Date	:- 24 Feb 2024 10:51AM
Patient Name	:- Mr DEVENDRA PRATAP SINGH	Age/Sex	:- 30 Y/Male	Mobile No	:- 9161333555
Father	:- SHESH BAHADUR SINGH	Department	:- OPHTHALMOLOGY		
Pay Type	:- Cr	Consultant	:- Dr SANTOSH VERMA (MBBS,MS)		
Token No	:- NOR. - 2	Paid	:- 0.00		
Patient Type	:- Normal				
Address	:- GOPAPUR-230135,Pratapgarh				

BP :-
height :-
Weight (kg) :-
BMI :-

Rx

VA $\left\{ \begin{array}{l} 6/12 \text{ --- } 6/6 \\ 6/18 \text{ --- } 6/9 \end{array} \right.$

ST $\left[\begin{array}{l} -0.75 \text{ DC } \times 90^\circ \\ -1.50 \text{ DC } \times 80^\circ \end{array} \right] 6/6$

Near of NG
NG

A B/E

1- G. Lubstone ultra QJD

0000

Printed By : Mr Siddhant Dwivedi
Created By : Mr Siddhant Dwivedi

Dr. SANTOSH VERMA
MBBS, MS (Ophthalmologist)
MCI Reg. No. 09-34327



PANACEA HOSPITAL

B 36/44 F.K KABIR NAGAR, DURGAKUND
TOLLFREE NO-18001233070. Whatsapp No - 8795832852
www.piire.org
panaceaquery@gmail.com|panceahospitalit@gmail.com



OP Slip

Print Date : 24-Feb-2024 10:52AM



UHID No	:- UD-23240006383	OP No	:- OP-23240019559	OP Date	:- 24 Feb 2024 10:51AM
Patient Name	:- Mr DEVENDRA PRATAP SINGH	Age/Sex	:- 30 Y/Male	Mobile No	:- 9161333555
Father	:- SHESH BAHADUR SINGH	Department	:- DERMATOLOGY		
Pay Type	:- Cr	Consultant	:- Dr RAVI BHUSHAN (MBBS,MD)		
Token No	:- NOR. - 5	Paid/Bal	:- 0.00 /1000.00		
Patient Type	:- Normal				
Address	:- GOPAPUR-230135,Pratapgarh				

BP :-
height :-
Weight (kg) :-
BMI :-

Rx

SLB/Registered

P. Sircu

Rx

+ Tab Bidestime 20mg OD

(रिप)

+ Barchal lotion (रिप) x 15 Days

+ Ketogen - 2 Shampoo

+ wice luk

+ Tab. Fluconazole 200mg

alt day x 20 days



Printed By : Mr Siddhant Dwivedi
Created By : Mr Siddhant Dwivedi

Facilities:

All clinical Biomedical & Hematology Investigations including Bone Marrow Examination
 VPT, Podiascan & Complete Foot Care (First Time in Purvanchal)
 All Hormonal Investigation by Chemiluminescent Method
 Visceral Fat by (AB-140) Ambulatory BP Monitoring
 CGMS & Insulin Pump Available
 PFT, 2D-ECHO (Color Doppler), Holter, TMT, Cardiac-3 available
 VIA, VILI, Colposcopy available
 Special Endocrinological Investigation Protocols.

ISO 9001:2008 Certified

Mobile: 9389994334, 9554572190, 9453837595

**Panacea Pathology****Clinical Reference Lab**

Persistence, Preparedness and Precision
 EQAS (CMC Vellore Attached) & IQAS System
 पूर्वांचल की सर्वोत्तम गुणवत्ता वाली पैथोलॉजी

UHID No :- UD-23240006383
Patient Name :- Mr DEVENDRA PRATAP SINGH
Father :- SHESH BAHADUR SINGH
Address :- GOPAPUR-230135, Pratapgarh
Consultant :- Dr Pallavi Mishra (MBBS,MD)

Booking No/Date :- 115 / 24-Feb-2024 03:20 PM
Age/Sex :- 30 Y/M
OP No :- OP-23240019550
Mobile No :- 9161333555

Investigations	Observations	Biological Ref. Interval	Unit
HAEMATOLOGY			
CBC			
HAEMOGLOBIN <i>DefaultMethod / test Machine</i>	14.2	13.00 - 16.00	gm/dl
TLC <i>Methology / Carm</i>	6,200	4000.00 - 11000.00	Cells/cumm.
DLC DIFFERENTIAL LEUCOCYTE COUNT			
NEUTROPHILS	52	40.00 - 75.00	%
LYMPHOCYTES	42	20.00 - 45.00	%
EOSINOPHILS	03	1.00 - 6.00	%
MONOCYTES	03	2.00 - 10.00	%
BASOPHILS	00	<1-2	%
PLATELET COUNT	2.25	1.50 - 4.10	lacs /cumm
PCV	42.6	33.00 - 42.00	%
RBC <i>Methology / Carm</i>	4.08	4.50 - 5.50	million/cumm
MCV(MEAN CELL VOLUME)	104.4	83.00 - 101.00	fl
MCH(MEAN CELL HAEMOGLOBIN)	34.9	27.00 - 32.00	pg
MCHC	33.5	31.50 - 35.00	gm%
RDW-CV	13.2	11.00 - 16.00	%
RDW-SD	56.1	37.00 - 57.00	fl

Lab Technician

Consulting Pathologist
DR. UMESH KUMAR
 MBBS,MD (PATHOLOGIST)
 M.D. Pathology

Timing : 24/7 hrs

This Report is not valid for medico legal purpose

Note: These tests have technical limitations. Clinico-pathological interpretation is necessary. In case of any disparity test may be repeated immediately.

Address : 36/44 FK Kabir Nagar, Durgakund, Varanasi - 221005

Email: dramishra@gmail.com, drpallaviojha@gmail.com Website: panaceahospital.org

Facilities:

All clinical Biomedical & Hematology Investigations
 including Bone Marrow Examination
 VPT, Podiascan & Complete Foot Care (First Time in Purvanchal)
 All Hormonal Investigation by Chemiluminescent Method
 Visceral Fat by (AB-140) Ambulatory BP Monitoring
 CGMS & Insulin Pump Available
 PFT, 2D-ECHO (Color Doppler), Holter, TMT, Cardiac-3 available
 VIA, VILI, Colposcopy available
 Special Endocrinological Investigation Protocols.

ISO 9001:2008 Certified
 Mobile: 9389994334, 9554572190, 9453837595



Panacea Pathology

Clinical Reference Lab

Persistence, Preparedness and Precision
 EQAS (CMC Vellore Attached) & IQAS System
 पूर्वांचल की सर्वोत्तम गुणवत्ता वाली पैथोलॉजी

UHID No :- UD-23240006383
Patient Name :- Mr DEVENDRA PRATAP SINGH
Father :- SHESH BAHADUR SINGH
Address :- GOPAPUR-230135 , Pratapgarh
Consultant :- Dr Pallavi Mishra (MBBS,MD)

Booking No/Date :- 115 / 24-Feb-2024 03:20 PM
Age/Sex :- 30 Y/M
OP No :- OP-23240019550
Mobile No :- 9161333555

Investigations	Observations	Biological Ref. Interval	Unit
URINE ROUTINE EXAMINATION			
PHYSICAL EXAMINATION			
QUANTITY	25		ml
COLOR <i>Methology</i>	STRAW	CLEAR YELLOW	
APPEARANCE <i>DefaultMethod</i>	CLEAR	CLEAR	
CHEMICAL EXAMINATION			
SPECIFIC GRAVITY	1.015	1.01 - 1.03	
PH	6.5	4.60 - 8.00	
GLUCOSE	NIL	60.00 - 100.00	mg/dl
PROTEIN-	NIL		
MICROSCOPIC EXAMINATION			
PUS CELLS	NIL	2.00 - 3.00	/HPF
RBCS (RED BLOOD CELLS)	NIL	4.50 - 5.50	/HPF
EPITHELIAL CELLS	01-02		/HPF
CASTS	ABSENT	ABSENT	
CRYSTALS	ABSENT	ABSENT	

Lab Technician

Consulting Pathologist
 DR. UMESH KUMAR
 MBBS, MD (PATHOLOGIST)
 MD, Pathology

Timing : 24/7 hrs

This Report is not valid for medico legal purpose

Note: These tests have technical limitations. Clinico-pathological interpretation is necessary. In case of any disparity test may be repeated immediately.

Address : 36/44 FK Kabir Nagar, Durgakund, Varanasi – 221005

Email: dramishra@gmail.com, drpallaviojha@gmail.com Website: panaceahospital.org

Facilities:

All clinical Biomedical & Hematology Investigations including Bone Marrow Examination
VPT, Podiascan & Complete Foot Care (First Time in Purvanchal)
All Hormonal Investigation by Chemiluminescent Method
Visceral Fat by (AB-140) Ambulatory BP Monitoring
CGMS & Insulin Pump Available
PFT, 2D-ECHO (Color Doppler), Holter, TMT, Cardiac-3 available
VIA, VILI, Colposcopy available
Special Endocrinological Investigation Protocols.

ISO 9001:2008 Certified

Mobile: 9389994334, 9554572190, 9453837595

**Panacea Pathology****Clinical Reference Lab**

Persistence, Preparedness and Precision
EQAS (CMC Vellore Attached) & IQAS System
पूर्वांचल की सर्वोत्तम गुणवत्ता वाली पैथोलॉजी

UHID No	:- UD-23240006383	Booking No/Date	:- 115 / 24-Feb-2024 03:20 PM
Patient Name	:- Mr DEVENDRA PRATAP SINGH	Age/Sex	:- 30 Y/M
Father	:- SHESH BAHADUR SINGH	OP No	:- OP-23240019550
Address	:- GOPAPUR-230135 , Pratapgarh	Mobile No	:- 9161333555
Consultant	:- Dr Pallavi Mishra (MBBS,MD)		

Investigations	Observations	Biological Ref. Interval	Unit
----------------	--------------	--------------------------	------

HAEMATOLOGY

ESR	16.0	0.00 - 15.00	mm at 1 hr
BLOOD GROUP ABO & RH FACTOR			
BLOOD GROUP	"B"		
RH FACTOR	POSITIVE		
HBA1C -(BY GOLD STANDARD METHOD :HPLC)	5.7	Normal: 4.0 - 5.4 Prediabetic : 5.5 -6.3 Diabetes mellitus := 6.4	%

BIOCHEMISTRY**BLOOD SUGAR FASTING**

GLUCOSE	101.0	60.00 - 100.00	mg/dl
PRE-DIABETICS(IMPAIRED FASTING TOLER)	-	100.00 - 125.00	mg/dl
DIABETICS	-	upto 126	mg/dl
TARGET IN DM	-	80.00 - 130.00	mg/dl

BIOCHEMISTRY**LIPID PROFILE**

TOTAL CHOLESTROL	169.0	Desirable : - < 200 mg/dL Borderline: - 200 - 239 mg/dL High : - > 240mg/dL	mg/dl
TRIGLYCERIDES	187.0	35.00 - 160.00	mg/dl
HDL CHOLESTROL	38.0	35.30 - 79.50	mg/dl

Lab Technician

Consulting Pathologist

Dr. Umesh Kumar
MBBS, MD (PATHOLOGIST),
M.D. Pathology
MO Reg. No. 4183

Timing : 24/7 hrs

This Report is not valid for medico legal purpose

Note: These tests have technical limitations. Clinico-pathological interpretation is necessary. In case of any disparity test may be repeated immediately.

Address : 36/44 FK Kabir Nagar, Durgakund, Varanasi - 221005

Email: dramishra@gmail.com, drpallaviojha@gmail.com Website: panaceahospital.org

Facilities:

All clinical Biomedical & Hematology Investigations including Bone Marrow Examination
VPT, Podiascan & Complete Foot Care (First Time in Purvanchal)
All Hormonal Investigation by Chemiluminescent Method
Visceral Fat by (AB-140) Ambulatory BP Monitoring
CGMS & Insulin Pump Available
PFT, 2D-ECHO (Color Doppler), Holter, TMT, Cardiac-3 available
VIA, VILI, Colposcopy available
Special Endocrinological Investigation Protocols.

ISO 9001:2008 Certified

Mobile: 9389994334, 9554572190, 9453837595

**Panacea Pathology****Clinical Reference Lab**

Persistence, Preparedness and Precision
EQAS (CMC Vellore Attached) & IQAS System
पूर्वांचल की सर्वोत्तम गुणवत्ता वाली पैथोलॉजी

UHID No :- UD-23240006383
Patient Name :- Mr DEVENDRA PRATAP SINGH
Father :- SHESH BAHADUR SINGH
Address :- GOPAPUR-230135 , Pratapgarh
Consultant :- Dr Pallavi Mishra (MBBS,MD)

Booking No/Date :- 115 / 24-Feb-2024 03:20 PM
Age/Sex :- 30 Y/M
OP No :- OP-23240019550
Mobile No :- 9161333555

Investigations	Observations	Biological Ref. Interval	Unit
LDL CHOLESTROL	93.6	<130	mg/dl
VLDL	37.40	<40	mg/dl
CHOLESTROL/ HDL RATIO	4.45	<3.0 LOW RISK, 3.0-5.0 AVG RISK, >5.0 HIGH RISK	ratio
LDL/HDL RATIO	2.46	<3	ratio
LFT (LIVER FUNCTION TESTS)			
TOTAL BILIRUBIN	0.47	0.00 - 1.20	mg/dl
DIRECT BILIRUBIN	0.22	0.00 - 0.30	
INDIRECT BILIRUBIN	0.25	0.20 - 0.70	mg/dl
SGOT	26.0	2.00 - 31.00	U/L
SGPT	29.0	10.00 - 45.00	U/L
ALKALINE PHOSPHATASE	83.0	25.00 - 140.00	U/L
TOTAL PROTIENS	7.4	6.60 - 8.70	g/dl
ALBUMIN	4.2	3.50 - 5.20	gm%
GLOBULIN	3.2	1.50 - 3.60	gms/dl
A/G RATIO	1.31	2:1	RATIO
YGGT	21.0	10.00 - 50.00	U/L

RFT (RENAL FUNCTION TESTS)

[Signature]
Consulting Pathologist
DR. UMESH KUMAR
M.B.B.S., M.D. (General Medicine)
MCI Reg. No. 41413
M.D., Pathology

Lab Technician

Timing : 24/7 hrs

This Report is not valid for medico legal purpose

Note: These tests have technical limitations. Clinico-pathological interpretation is necessary. In case of any disparity test may be repeated immediately.

Address : 36/44 FK Kabir Nagar, Durgakund, Varanasi – 221005

Email: dramishra@gmail.com, drpallaviojha@gmail.com Website: panaceahospital.org

Facilities:

All clinical Biomedical & Hematology Investigations including Bone Marrow Examination VPT, Podiascan & Complete Foot Care (First Time in Purvanchal) All Hormonal Investigation by Chemiluminescent Method Visceral Fat by (AB-140) Ambulatory BP Monitoring CGMS & Insulin Pump Available PFT, 2D-ECHO (Color Doppler), Holter, TMT, Cardiac-3 available VIA, VILI, Colposcopy available Special Endocrinological Investigation Protocols.

ISO 9001:2008 Certified
Mobile: 9389994334, 9554572190, 9453837595



Panacea Pathology

Clinical Reference Lab

Persistence, Preparedness and Precision
EQAS (CMC Vellore Attached) & IQAS System
पूर्वांचल की सर्वोत्तम गुणवत्ता वाली पैथोलॉजी

UHID No :- UD-23240006383
Patient Name :- Mr DEVENDRA PRATAP SINGH
Father :- SHESH BAHADUR SINGH
Address :- GOPAPUR-230135 , Pratapgarh
Consultant :- Dr Pallavi Mishra (MBBS,MD)

Booking No/Date :- 115 / 24-Feb-2024 03:20 PM
Age/Sex :- 30 Y/M
OP No :- OP-23240019550
Mobile No :- 9161333555

Investigations	Observations	Biological Ref. Interval	Unit
SERUM CREATININE	0.98	0.60 - 1.60	mg/dl
URIC ACID	4.98	3.60 - 7.70	mg/dl
<u>IMMUNOLOGY</u>			
THYROID PROFILE (T3,T4,TSH)			
T3	0.89	0.60 - 1.81	ng/ml
T4	6.4	4.50 - 10.90	ug/dl
TSH	1.24	0.39 - 6.10	uIU/mL
<u>PARASITOLOGY</u>			
STOOL ROUTINE			
<u>GROSS EXAMINATON</u>			
COLOR <i>Methology</i>	YELLOW	CLEAR YELLOW	
CONSISTANCY	NORMAL		
BLOOD	ABSENT		
MUCUS	ABSENT		
<u>MICROSCOPIC EXAMINATON</u>			
OVA OR EGGS OF HELMINTHS	ABSENT		
CYST OF PROTOZOA	ABSENT		

Lab Technician

Consulting Pathologist
DR. UMESH KUMAR
MBBS, MD (PATHOLOGIST)
MID, Pathology

Timing : 24/7 hrs

This Report is not valid for medico legal purpose

Note: These tests have technical limitations. Clinico-pathological interpretation is necessary. In case of any disparity test may be repeated immediately.

Address : 36/44 FK Kabir Nagar, Durgakund, Varanasi – 221005

Email: dramishra@gmail.com, drpallaviojha@gmail.com Website: panaceahospital.org

Facilities:

All clinical Biomedical & Hematology Investigations including Bone Marrow Examination
VPT, Podiascan & Complete Foot Care (First Time in Purvanchal)
All Hormonal Investigation by Chemiluminescent Method
Visceral Fat by (AB-140) Ambulatory BP Monitoring
CGMS & Insulin Pump Available
PFT, 2D-ECHO (Color Doppler), Holter, TMT, Cardiac-3 available
VIA, VILI, Colposcopy available
Special Endocrinological Investigation Protocols.

ISO 9001:2008 Certified
Mobile: 9389994334, 9554572190, 9453837595



Panacea Pathology

Clinical Reference Lab

Persistence, Preparedness and Precision
EQAS (CMC Vellore Attached) & IQAS System
पूर्वाचल की सर्वोत्तम गुणवत्ता वाली पैथोलॉजी

UHID No :- UD-23240006383
Patient Name :- Mr DEVENDRA PRATAP SINGH
Father :- SHESH BAHADUR SINGH
Address :- GOPAPUR-230135 , Pratapgarh
Consultant :- Dr Pallavi Mishra (MBBS,MD)

Booking No/Date :- 115 / 24-Feb-2024 03:20 PM
Age/Sex :- 30 Y/M
OP No :- OP-23240019550
Mobile No :- 9161333555

Investigations	Observations	Biological Ref. Interval	Unit
VEG. FORMS OF PROTOZOA	ABSENT		
PUS CELLS	04-05	2.00 - 3.00	/HPF
RBC <i>Methology / Carm</i>	NIL	4.50 - 5.50	million/cumm

* END OF REPORT *

Lab Technician

Consulting Pathologist
DR. UMESH KUMAR
MBBS, MD (PATHOLOGIST)
M.D., Pathology

Timing : 24/7 hrs

This Report is not valid for medico legal purpose

Note: These tests have technical limitations. Clinico-pathological interpretation is necessary. In case of any disparity test may be repeated immediately.

Address : 36/44 FK Kabir Nagar, Durgakund, Varanasi – 221005

Email: dramishra@gmail.com, drpallaviojha@gmail.com Website: panaceahospital.org

Facilities:

All clinical Biomedical & Hematology Investigations including Bone Marrow Examination
VPT, Podiascan & Complete Foot Care (First Time in Purvanchal)
All Hormonal Investigation by Chemiluminescent Method
Visceral Fat by (AB-140) Ambulatory BP Monitoring
CGMS & Insulin Pump Available
PFT, 2D-ECHO (Color Doppler), Holter, TMT, Cardiac-3 available
VIA, VILI, Colposcopy available
Special Endocrinological Investigation Protocols.

ISO 9001:2008 Certified

Mobile: 9389994334, 9554572190, 9453837595

**Panacea Pathology****Clinical Reference Lab**

Persistence, Preparedness and Precision
EQAS (CMC Vellore Attached) & IQAS System
पूर्वांचल की सर्वोत्तम गुणवत्ता वाली पैथोलॉजी

UHID No :- UD-23240006383 **Booking No/Date** :- 116 / 24-Feb-2024 03:20 PM
Patient Name :- Mr DEVENDRA PRATAP SINGH **Age/Sex** :- 30 Y/M
Father :- SHESH BAHADUR SINGH **OP No** :- OP-23240019550
Address :- GOPAPUR-230135 , Pratapgarh **Mobile No** :- 9161333555
Consultant :- Dr Pallavi Mishra (MBBS,MD)

Investigations	Observations	Biological Ref. Interval	Unit
BUN	12.0	7.00 - 21.00	mg/dl

BIOCHEMISTRY

* END OF REPORT *

Lab Technician

Consulting Pathologist
DR. UMESH KUMAR
MBBS,MD (PATHOLOGIST)
MO Reg No: 1073

Timing : 24/7 hrs

This Report is not valid for medico legal purpose

Note: These tests have technical limitations. Clinico-pathological interpretation is necessary. In case of any disparity test may be repeated immediately.

Address : 36/44 FK Kabir Nagar, Durgakund, Varanasi – 221005

Email: dramishra@gmail.com, drpallaviojha@gmail.com Website: panaceahospital.org

Facilities:

All clinical Biomedical & Hematology Investigations including Bone Marrow Examination
 VPT, Podiascan & Complete Foot Care (First Time in Purvanchal)
 All Hormonal Investigation by Chemiluminescent Method
 Visceral Fat by (AB-140) Ambulatory BP Monitoring
 CGMS & Insulin Pump Available
 PFT, 2D-ECHO (Color Doppler), Holter, TMT, Cardiac-3 available
 VIA, VILI, Colposcopy available
 Special Endocrinological Investigation Protocols.

ISO 9001:2008 Certified
 Mobile: 9389994334, 9554572190, 9453837595



Panacea Pathology

Clinical Reference Lab

Persistence, Preparedness and Precision
 EQAS (CMC Vellore Attached) & IQAS System
 पूर्वांचल की सर्वोत्तम गुणवत्ता वाली पैथोलॉजी

UHID No	:- UD-23240006383	Booking No/Date	:- 115 / 24-Feb-2024 03:20 PM
Patient Name	:- Mr DEVENDRA PRATAP SINGH	Age/Sex	:- 30 Y/M
Father	:- SHESH BAHADUR SINGH	OP No	:- OP-23240019550
Address	:- GOPAPUR-230135 , Pratapgarh	Mobile No	:- 9161333555
Consultant	:- Dr Pallavi Mishra (MBBS,MD)		

Investigations	Observations	Biological Ref. Interval	Unit
----------------	--------------	--------------------------	------

BIOCHEMISTRY

PPBS(POST PRANDIAL BLOOD SUGAR)

Investigations	Observations	Biological Ref. Interval	Unit
POST PRANDIAL BLOOD GLUCOSE(2 HR AFTER MEAL)	134.0	110.00 - 150.00	mg/dl
IGT(2 HR 75GM GLUCOSE)	---	140.00 - 199.00	mg/dl
DIABETES	---	upto200	mg/dl
TARGET IN DM	---	80.00 - 130.00	mg/dl

* END OF REPORT *

Lab Technician

Timing : 24/7 hrs

This Report is not valid for medico legal purpose

 Consulting Pathologist
 DR. UMESH KUMAR
 MBBS, MD (PATHOLOGIST)
 M.D. Pathology 1413

Note: These tests have technical limitations. Clinico-pathological interpretation is necessary. In case of any disparity test may be repeated immediately.

Address : 36/44 FK Kabir Nagar, Durgakund, Varanasi – 221005

Email: dramishra@gmail.com, drpallaviojha@gmail.com Website: panaceahospital.org



Call Now - 1800-123-3070

PANACEA HOSPITAL



A shelter for many hearts A Home for many lives

(An ISO 9001:2008 Certified Organisation)
Lab Attached with CMC Under EQAS Scheme

Dept. of Radiodiagnosis - 32 Slice CT Scan, 3D/4D USG, 2D ECHO, Colour Doppler, Intervention Procedures, Digital X-Ray

PATIENT'S NAME : DEVENDRA PRATAP SINGH

AGE/SEX: 30Y/M

F. BY : Dr. ASHUTOSH MISHRA(MD)

DATE 24-02-2024

X-RAY CHEST (AP VIEW)

- Lung fields show hazy opacities in both parahilar, basal zone with mild prominent brochopulmonary markings findings suggestive of MILD BRONCHITIS.
- Rest visualized lung fields appear normal.
- Trachea appear normal in position and course.
- Both CP angles appear clear.
- Bony rib cage and soft tissue shadows appear normal.

Thanks for reference.

Dr. Rahul Kumar Tiwari
MBBS, MD (Radio Diagnostics)
Reg. No. 57557

Disclaimer: This report is not valid for Madicolegal or Judicial Purpose. Radiological diagnosis is solely interpretation of images produced by tissue & may not be always conclusive.

Address : B36/44 B4 Kabir Nagar (Near Sanjay Shiksha Niketan), Durgakund, Varanasi
Mobile : 9554572190 / 9453837595 / Recpn, 9389994334
Email : dramishra@gmail.com, drpallaviojha@gmail.com, Website : www.piire.org

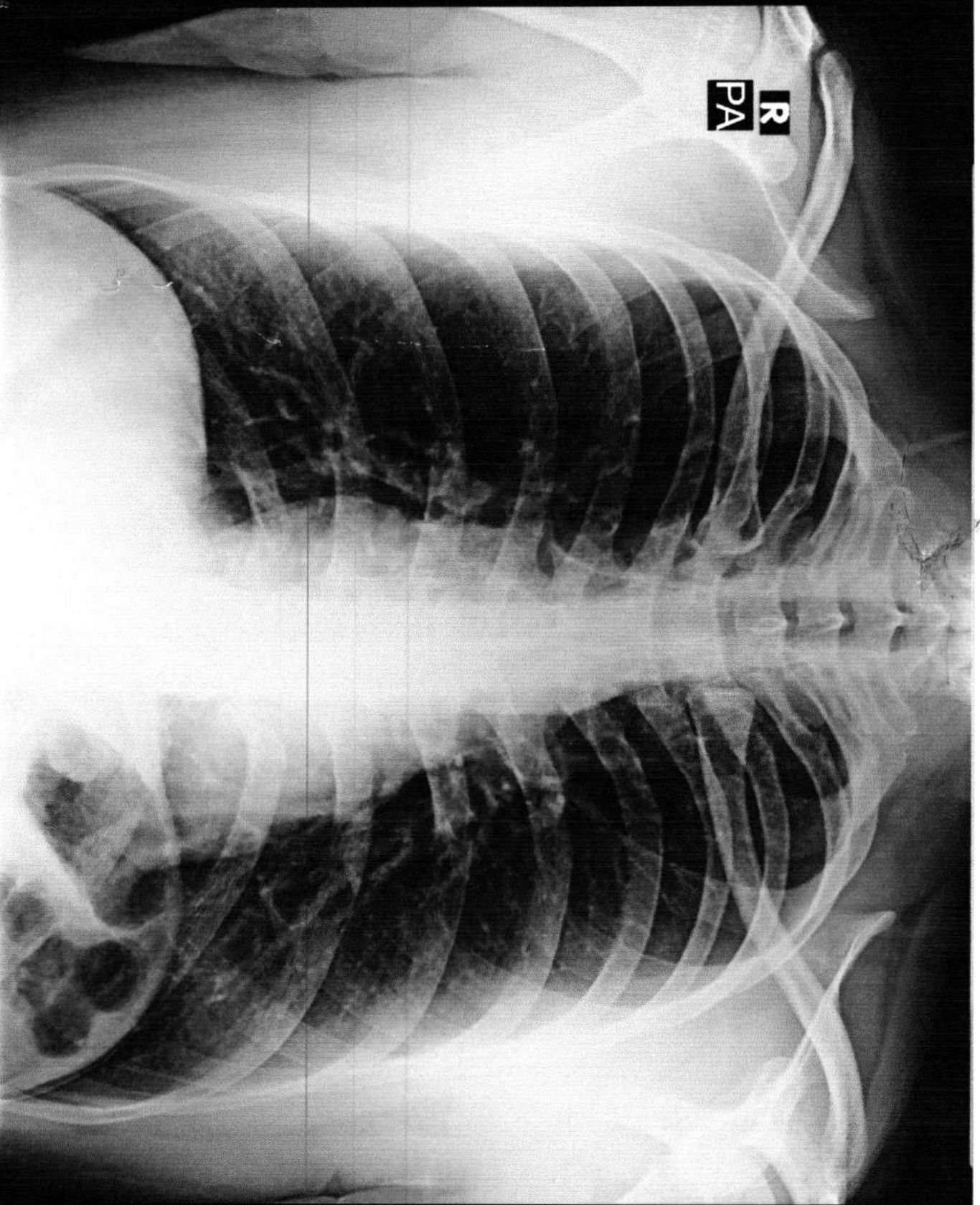

R
PA

DEVENDRA PRATAP SINGH 30Y/M 6383 M CHEST P.A. 24-Feb-24 11:27 AM

PANACEA HOSPITAL, KABIR NAGAR, DURGAKUND, VARANASI



PANACEA HOSPITAL



A shelter for many hearts A Home for many lives

(An ISO 9001:2008 Certified Organisation)
Lab Attached with CMC Under EQAS Scheme

Dept. of Radiodiagnosis - 32 Slice CT Scan, 3D/4D USG, 2D ECHO, Colour Doppler, Intervention Procedures, Digital X-Ray

PATIENT'S NAME :	DEVENDRA PRATAP SINGH	AGE/SEX: 30 Y/M
REF. BY :	Dr. ASHUTOSH MISHRA (MD)	DATE: 24/02/2024

U/S. WHOLE ABDOMEN

- LIVER** : Liver is normal in size, shape & echotexture. Intra hepatic biliary radicals are normal. Portal venous channels are normal.
- G. B.** : Gall bladder is contracted.
- C.B.D.** : C.B.D. is normal in caliber.
- PANCREAS** : Pancreas is normal in size, shape and echotexture. No evidence of any inflammatory disease or mass.
- SPLEEN** : Spleen is normal in size, shape and echotexture.
- Rt. KIDNEY** : Normal in size, shape and echotexture. Renal sinus is normal
Cortico medullary differentiation is normal. P. C. system is normal.
- Lt. KIDNEY** : Normal in size, shape and echotexture. Renal sinus is normal
Cortico medullary differentiation is normal. P. C. system is normal.
- URI. BLADDER** : Urinary bladder is normal in size, position. Wall thickness normal.
- PROSTATE** : Prostate is normal in size.
No ascites & retro peritoneal lymphadenopathy seen.
- IMPRESSION** : **NO OBVIOUS SONOLOGICAL ABNORMALITY SEEN.**

Dr. Rahul Kumar Tiwan
MBBS, MD (Radio Diagonosis)
Reg. No. 57557

Thanks for reference.

DEVENDRA PRATAP SINGH 30Y/M 24 02 2024 12:02:59 PM
B GEN# G -- P 60% M 5.8
TEI D 211 mm XM C2-
ABDOMINAL PRC 192/35 PRS 4
AC2541 ABD



DEVENDRA PRATAP SINGH 30Y/M 24 02 2024 12:02:59 PM
B GEN# G -- P 60% M 5.8
TEI D 211 mm XM C2-
ABDOMINAL PRC 192/35 PRS 4
AC2541 ABD



DEVENDRA PRATAP SINGH 30Y/M 24 02 2024 12:02:59 PM
B GEN# G -- P 60% M 5.8
TEI D 211 mm XM C2-
ABDOMINAL PRC 192/35 PRS 4
AC2541 ABD



DEVENDRA PRATAP SINGH 30Y/M 24 02 2024 12:02:59 PM
B GEN# G -- P 60% M 5.8
TEI D 211 mm XM C2-
ABDOMINAL PRC 192/35 PRS 4
AC2541 ABD



DEVENDRA PRATAP SINGH 30Y/M 24 02 2024 12:02:59 PM
B GEN# G -- P 60% M 5.8
TEI D 211 mm XM C2-
ABDOMINAL PRC 192/35 PRS 4
AC2541 ABD





PANACEA HOSPITAL



A shelter for many hearts A Home for many lives

(An ISO 9001:2008 Certified Organisation)
Lab Attached with CMC Under EQAS Scheme

Dept. of Radiodiagnosis - 32 Slice CT Scan, 3D/4D USG, 2D ECHO, Colour Doppler, Intervention Procedures, Digital X-Ray

PATIENT'S NAME : DEVENDRA PRATAP SINGH **AGE/SEX: 30 Y/M**
REF. BY : Dr. ASHUTOSH MISHRA (MD) **Saturday, February 24, 2024**

Echo - Cardiography

MITRAL VALVE Doppler	AML - normal morphology MV Flow - E - 0.7 A-0.5 E/A=1.34	PML - normal morphology MVA - 3.0 cm ² Mitral Regurgitation - No
TRICUSPID VALVE Doppler	Normal TV Flow -No	Tricuspid Regurgitation -No
PULMONARY VALVE Doppler	Normal PV Flow -No	Pulmonary Regurgitation - No
AORTIC VALVE Doppler	Trileaflet-No AV Flow - no	Aortic Regurgitation - no
MEASUREMENT	Aorta - 28.6 (20-38) mm IVS ed - 8.6 (6-12) mm LVID ed -37.7 (35 - 55) mm LVPW ed - 12.0 (6-12) mm OA - 7 (> 5) mm	LA - 30.3 (24-32) mm IVS es -13.1 (6-12) mm LVID es - 26.8 (24 - 40) mm LVPW es -12.3 (6-12) mm EPSS - 4 (< 9) mm

CONCLUSION

All cardiac chamber dimensions are WNL
No valvular abnormalities
Good LV systolic function present Modified Simpson's method (4C, 2C) (LVEF=56%)
No diastolic dysfunction present (E/A = 1.34)
No RWMA
No pericardial effusion
Intact IAS / IV
No PAH
No intra cardiac mass /thrombus /vegetation

IMPRESSION **Normal Echocardiogram**

Niraj Mishra
Physician Assistant
(PIIRE)

DR. Pallavi Misra
MBBS, MD (GENERAL MEDICINE)
MCI Reg. No. 52033
Women Cardiologist
Diabetocardiologist

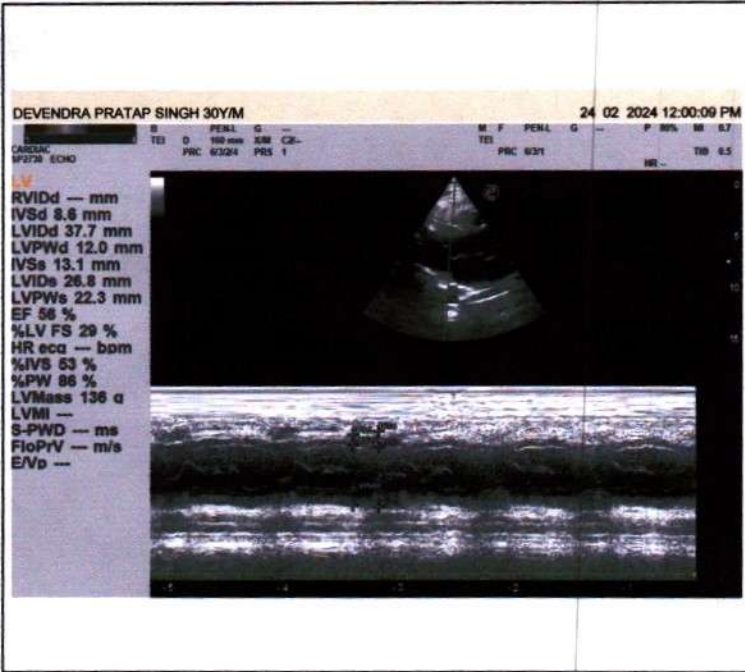
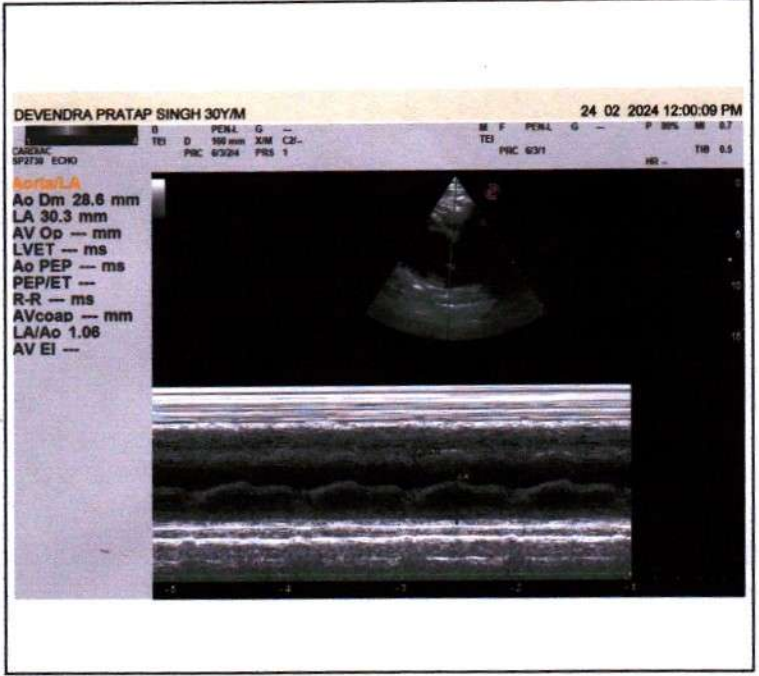
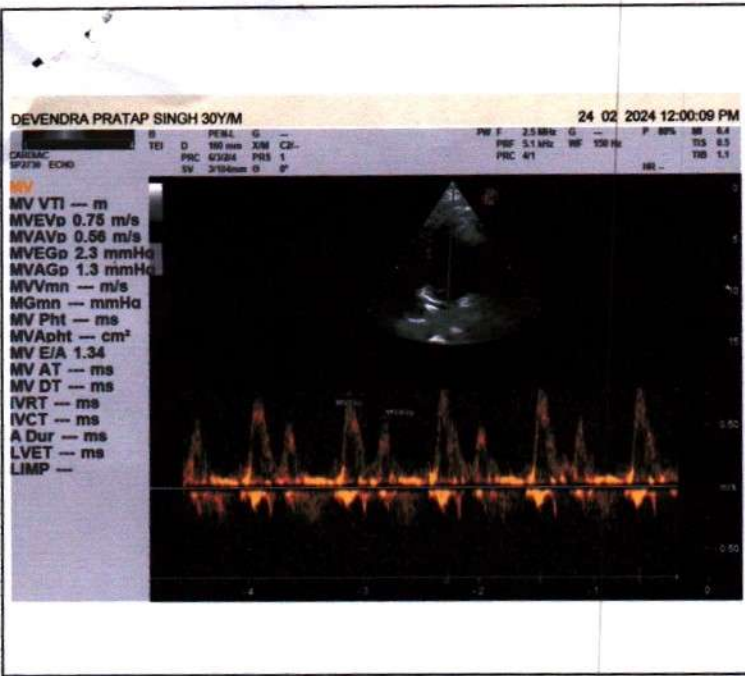

AUTO 10mm/mV

10mm/mV

5mm/mV

5mm/mV

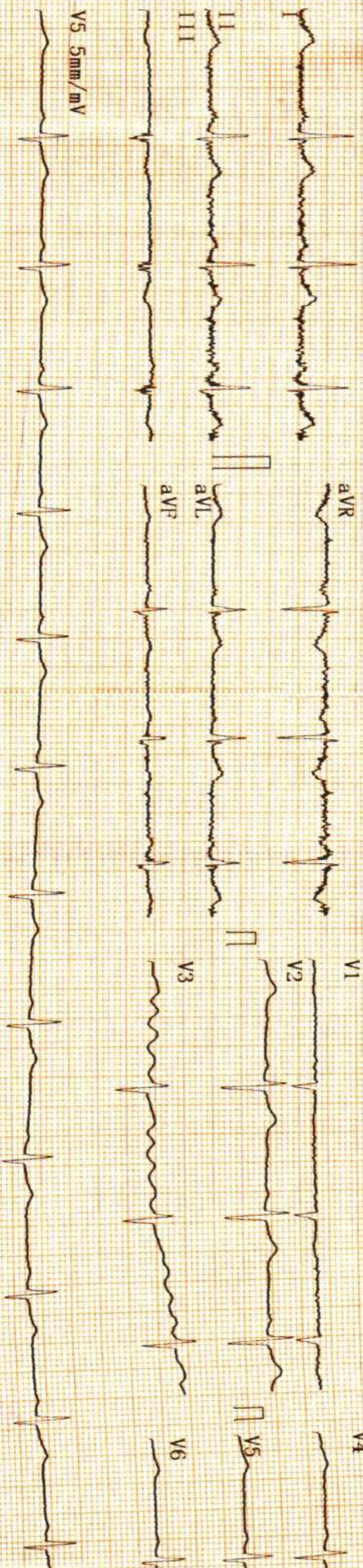

V5 5mm/mV

25mm/s AC50Hz

CARDIART

2024-02-24 09:55 << Conclusions >>

ID :
 Name : **Devendra Prasad Singh** Longitudinal Left axis deviation,
 Sex : **M** Normal Sinus Rhythm;
 Age : **30**
 Height : **178** cm Weight : **90** kg**Report need physician confirm**
 SYS :
 DIA :

HR [bpm] : 68
 PR Interval [ms] : 171
 P Duration [ms] : 120
 QRS Duration [ms] : 66
 T Duration [ms] : 209
 QT/QTc [ms] : 373/396
 P/QRS/T Axis [deg] : 38.0/8.6/15.0
 R(V5)/S(V1) [mV] : 1.06/0.80
 R(V5)+S(V1) [mV] : 1.86

DR. Pallavi Misra
 MD(GENERAL MEDICINE)
 MCI Reg. No.52038

Physician

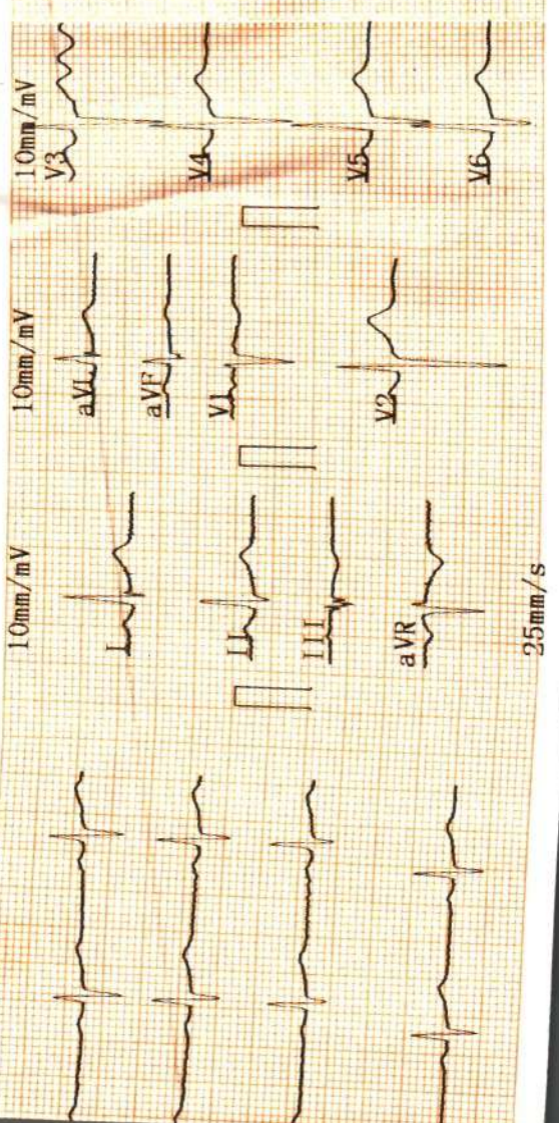

CHARHART