

## HEALTH CHECK UP

Name : Kiray Bhardwaj

Date : 8/3/24

Age : 36y

Sex : Male / Female  Male

Marital status :  Married / Single

### PERSONAL HISTORY

Habits : Smoking / Tobacco & Snuff / Alcohol No

Drug allergy if any : Nil

Medical : Takes Thyroid Medicine.

Surgical : CS in 10 years ago.

Height 156 cm Weight 89 Kg. BP 110/80mmHg Pulse 83nt

Vision : Rt. 6/12 Lt. 6/12 With Spectacles ..... Rt. .... Lt. ....

Colour Vision : ~~Normal~~ / Abnormal Partial Near Vision N/G, BE

### FAMILY HISTORY

Father ..... Mother ..... Siblings .....

CVS : Heart Sound ..... Normal Murmurs ..... Absent Thrills ..... Absent

RS : Rate ..... /mt Breath sounds ..... Normal Adventitious ..... Absent

ABDOMEN : Tenderness ..... Absent Rigidity ..... Absent Bowel sound ..... Normal

Liver ..... NAD Kidney ..... NAD Hernia ..... Absent

CNS : Cranial Nerves ..... NAD Sensory System ..... NAD Motor System ..... NAD

ENT ..... NAD

Remarks

Dr. Bharti Jeswani  
MBBS

Dr. Seema Kale  
MBBS, MD

Dr. S. K. Suri  
MBBS

Dr. Meenakshi  
MBBS

HOME SAMPLE COLLECTION FACILITY AVAILABLE



Apolloclinic Rajourigarden <theapolloclinicrajourigarden@gmail.com>

**Health Check up Booking Confirmed Request(bobS13515),Package Code-  
PKG10000475, Beneficiary Code-309673**

Mediwheel <wellness@mediwheel.in>  
To: theapolloclinicrajourigarden@gmail.com  
Cc: customercare@mediwheel.in

Thu, Mar 7, 2024 at 4:36 PM



**011-41195959**

Hi **Apollo Clinic Bharti Medicare Pvt. Ltd.**,

The following booking has been confirmed. It is requested to honor the said booking & provide priority services to our client

**Hospital Package Name** : Mediwheel Full Body Health Checkup Female Below 40

**Patient Package Name** : Mediwheel Full Body Health Checkup Female Below 40

**Contact Details** : 9958007274

**Appointment Date** : 08-03-2024

**Confirmation Status** : Booking Confirmed

**Preferred Time** : 8:00am

Member Information		
Booked Member Name	Age	Gender
KIRAN BHARDWAJ	36 year	Female

We request you to facilitate the employee on priority.

Thanks,  
Mediwheel Team

Please Download Mediwheel App



You have received this mail because your e-mail ID is registered with **Arcofemi Healthcare Limited** This is a system-generated e-mail please don't reply to this message.

Please visit to our [Terms & Conditions](#) for more informaion. [Click here](#) to unsubscribe.

08/03/2024

I am not coming to give sample  
for stool test.

Kiran Bhardway  
Kiran Bhardway



NAME: MS KIRAN BHARDWAJ  
REF

AGE: 36 / Sex / F  
DATE 08/03 /2024

### ECHO ADULT (COLOUR DOPPLER)

DIMENSIONS	NORMAL	DIMENSIONS	NORMAL
Ao (ed) 28.7 mm	(1.5 cm/m <sup>2</sup> )	IVS (Ed) 09.8 mm	(0.6-1.2cm)
LA (es) 30.0 mm	(1.5 cm/m <sup>2</sup> )	LVPW (Ed) 10.0 mm	(.6-1.1cm)
RVID (ed) Normal	(0.9cm/m <sup>2</sup> )	EF 65.0 %	(0.62-0.85)
LVID (ed) 43.0 mm	(2.6-3.4 cm/m <sup>2</sup> )	FS 30.0	
LVID (es) 26.0 mm			

#### MORPHOLOGICAL DATA

Mitral Valve	Normal	Interatrial Septum	Normal
Aortic Valve	Normal	Interventricular Septum	Normal
Tricuspid Valve	Normal	Pulmonary Artery	Normal
Pulmonary Valve	Normal	Aorta	Normal
Right Ventricle	Normal	Right Atrium	Normal
Left Ventricle	Normal	Left Atrium	Normal
Pericardium	Normal		
Colour Doppler	NORMAL, NO PAH, IVC NORMAL, LV DIASTOLIC FUNCTION NORMAL.		
Wall motion	Normal		

IMPRESSION : NORMAL STUDY



DR SEEMA KALE MD  
SEN. (PHYSICIAN)



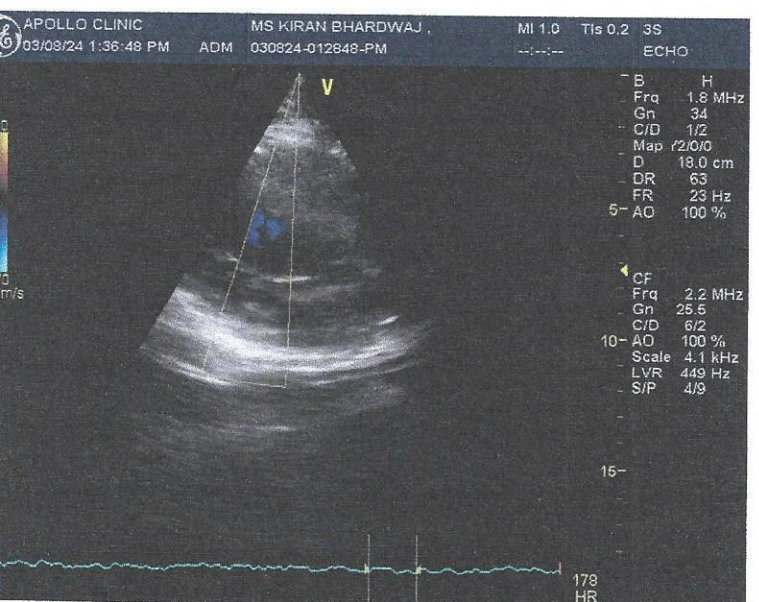
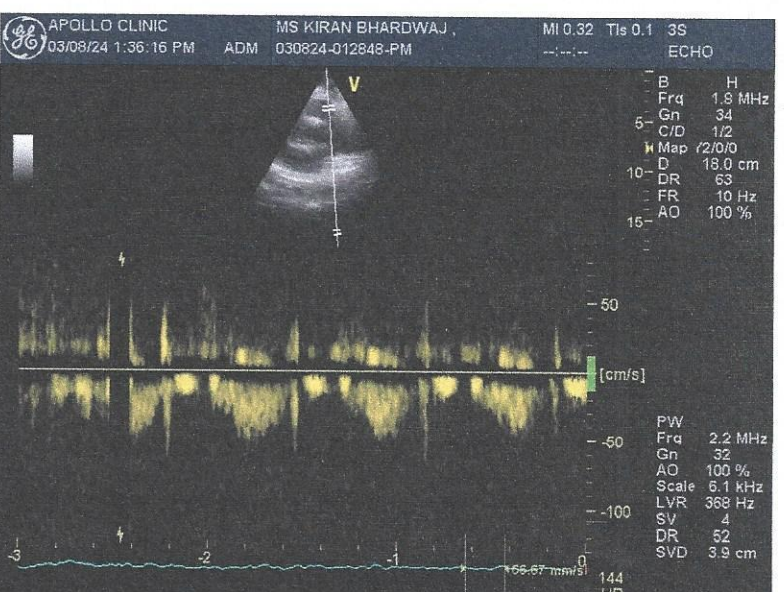
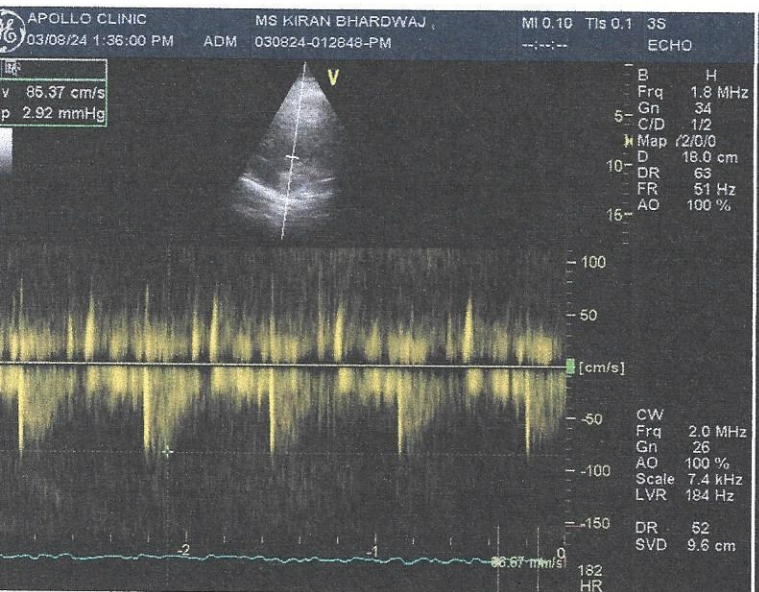
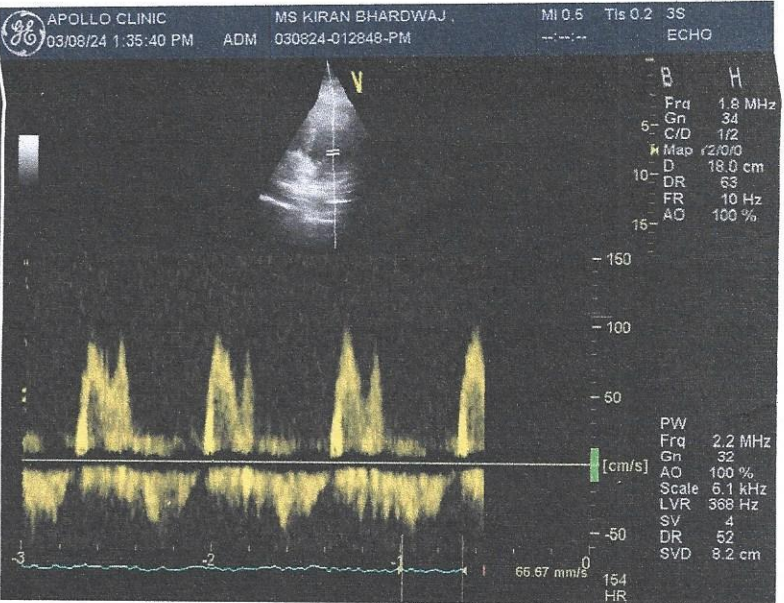
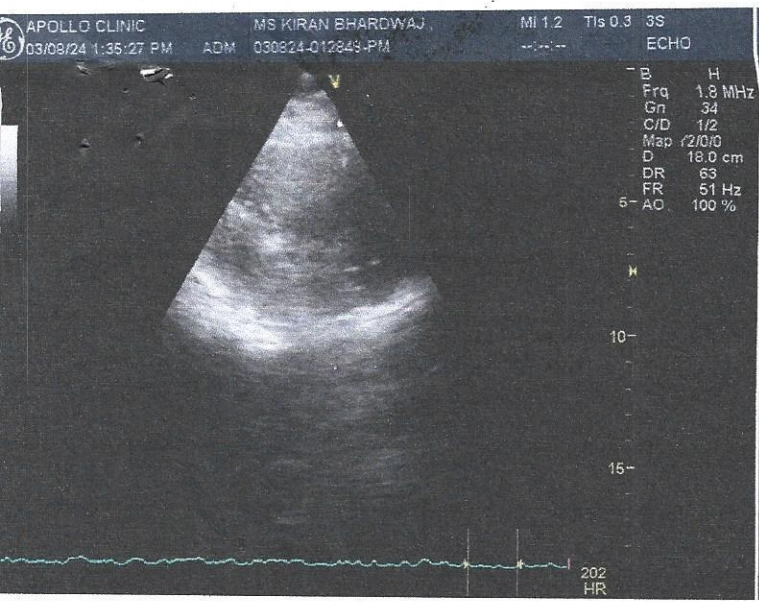





Expertise. Closer to you.

Patient Name : Mrs. Kiran Bhardwaj  
 UHID/MR No. : FRAJ.0000243379  
 Visit Date : 08-03-2024 09:38  
 Sample Collected on : 08-03-2024 10:16  
 Ref Doctor : SELF  
 Emp/Auth/TPA ID : 6767  
 Sponsor Name : MEDIWHEELS HEALTH CARE

Age / Gender : 36Y/Female  
 OP Visit No : FRAJOPV118934  
 Reported on : 08-03-2024 12:28  
 Specimen : Whole Blood (Edta)  
 Pres Doctor:

## DEPARTMENT OF LABORATORY MEDICINE

TEST NAME	RESULT	BIOLOGICAL REFERENCE INTERVALS	UNITS
<b>COMPLETE BLOOD COUNT</b>			
Hb (Haemoglobin) Method: Non Cyanide	12.4	11 - 15	gm/dl
PCV/Haematocrit Method: RBC pulse height detect	38.0	36 - 46	%
ESR Method: Westergren's Method	12	0 - 20	mm/1st Hr
TLC Method: DC Detection Method	6100	4000 - 10000	/cumm.
RBC COUNT Method: DC Detection Method	4.1	3.8 - 4.8	Million/cmm
PLATELET COUNT Method: DC Detection Method	2.60	1.5 - 4.1	lakh/cumm.
MCV Method: Derived	92.6	77 - 98	fl
MCH Method: Derived	30.3	27 - 32	pg
MCHC Method: Derived	32.7	31.5 - 34.5	gm/dl
NEUTROPHIL Method: Microscopy	69	40 - 70	%
LYMPHOCYTE Method: Microscopy	28	20 - 40	%
EOSINOPHIL Method: Microscopy	02	1.0 - 6.0	%
MONOCYTE Method: Microscopy	01*	2.0 - 10.0	%
<b>BLOOD GROUP AND RH TYPE</b>			
ABO Group	A		
RH	Positive		

End of the report

Results are to be correlated clinically

Lab Technician / Technologist  
Yogita

Dr. Prashant Purwar  
 MBBS, DCP  
 Consultant Pathologist

**Patient Name** : Mrs. Kiran Bhardwaj  
**UHID/MR No.** : FRAJ.0000243379  
**Visit Date** : 08-03-2024 09:38  
**Sample Collected on** : 08-03-2024 10:16  
**Ref Doctor** : SELF  
**Emp/Auth/TPA ID** : 6767  
**Sponsor Name** : MEDIWHEELS HEALTH CARE

**Age / Gender** : 36Y/Female  
**OP Visit No** : FRAJOPV118934  
**Reported on** : 08-03-2024 14:42  
**Specimen** : Plasma(Fluoride)  
**Pres Doctor:** :

**DEPARTMENT OF LABORATORY MEDICINE**

TEST NAME	RESULT	BIOLOGICAL REFERENCE INTERVALS	UNITS
GLUCOSE - ( FASTING )			
GLUCOSE - ( FASTING ) Method: (GOD-POD).	109	70 - 110	mg/dL
GLUCOSE - ( POST PRANDIAL )			
GLUCOSE - ( POST PRANDIAL ) Method: (GOD-POD)	140	70-140	mg/dl
GLYCOSYLATED HEMOGLOBIN (HBA1C)			
GLYCOSYLATED HEMOGLOBIN (HBA1C) - WHOLE BLOOD Method: BORONATE AFFINITY	5.9	4.2 - 6.0	%

**End of the report**

*Results are to be correlated clinically*

Lab Technician / Technologist  
Yogita

  
**Dr. Prashant Purwar**  
 MBBS, DCP  
 Consultant Pathologist



TOUCHING LIVES  
 Patient Name : Mrs. Kiran Bhardwaj  
 UHID/MR No. : FRAJ.0000243379  
 Visit Date : 08-03-2024 09:38  
 Sample Collected on : 08-03-2024 10:16  
 Ref Doctor : SELF  
 Emp/Auth/TPA ID : 6767  
 Sponsor Name : MEDIWHEELS HEALTH CARE



OP Visit No  
 Reported on  
 Specimen  
 Pres Doctor:

: 36Y/Female

: FRAJOPV118934  
 : 08-03-2024 13:34  
 : Serum

DEPARTMENT OF LABORATORY MEDICINE

TEST NAME	RESULT	BIOLOGICAL REFERENCE INTERVALS	UNITS
<b>LIPID PROFILE TEST (PACKAGE)</b>			
CHOLESTEROL Method: CHOD - PAP	240*	Desirable < 200 Borderline High : 200-239 High : > 240	mg/dl
Triglyceride Method: GPO-PAP	145	50-200	mg/dl
HDL Method: DIRECT	65.0	30 - 70	mg/dl
LDL Method: DIRECT	146.0*	60 - 100	mg/dl
VLDL Method: Calculated	29.0	<40	mg/dl
CHOLESTEROL / HDL RATIO Method: Calculated.	3.6	0 - 4.5	
<b>Thyroid Profile 2(Free T4, Free T3 And TSH)</b>			
Serum FT3	3.9	3.2 - 5.9	pmol/l
Serum FT4	12.7	10.6 - 21.0	pmol/l
Serum TSH	3.1	0.38 - 5.0	uIU/ml

End of the report

Results are to be correlated clinically

Lab Technician / Technologist  
 Yogita

Dr. Prashant Purwar  
 MBBS, DCP  
 Consultant Pathologist



Patient Name : Mrs. Kiran Bhargava  
 UHID/MR No. : FRAJ.0000243379  
 Visit Date : 08-03-2024 09:38  
 Sample Collected on : 08-03-2024 10:16  
 Ref Doctor : SELF  
 Emp/Auth/TPA ID : 6767  
 Sponsor Name : MEDIWHEELS HEALTH CARE

Age / Gender

: 36Y/Female

OP Visit No  
 Reported on  
 Specimen  
 Pres Doctor:

FRAJ0000243379  
 08-03-2024 13:35  
 Serum

DEPARTMENT OF LABORATORY MEDICINE

TEST NAME	RESULT	BIOLOGICAL REFERENCE INTERVALS	UNITS
<b>LIVER FUNCTION TEST (PACKAGE)</b>			
BILIRUBIN - TOTAL. Method: Jendrassik	0.94	0.1 - 1.3	mg/dl
Bilirubin (Direct)-Serum Method: Diazo.	0.28	0 - 0.3	mg/dl
A/G Method: Calculated	1.6	1.0 - 2.0	
BILIRUBIN - INDIRECT. Method: Calculated.	0.66	<1.1	mg/dl
SGOT /AST Method: IFCC (With P5P)	19.3	0 - 35	U/L
SGPT/ALT Method: IFCC (With P5P)	18.1	0 - 45	U/L
ALKALINE PHOSPHATE Method: AMP BUFFER	80.7	30 - 117	U/L
GGT. Method: SZAZ	12.9	10 - 50	U/L
TOTAL PROTEIN Method: Biuret	7.3	5.8-8.0	g/dl
ALBUMIN Method: BCG	4.5	3.7-5.2	g/dl
GLOBULIN Method: Calculated	2.8	2.5 - 3.5	mg/dL

End of the report

Results are to be correlated clinically

Lab Technician / Technologist  
Yogita

  
 Dr. Prashant Purwar  
 MBBS, DCP  
 Consultant Pathologist

**Patient Name** : Mrs. Kiran Bhardwaj  
**UHID/MR No.** : FRAJ.0000243379  
**Visit Date** : 08-03-2024 09:38  
**Sample Collected on** : 08-03-2024 10:16  
**Ref Doctor** : SELF  
**Emp/Auth/TPA ID** : 6767  
**Sponsor Name** : MEDIWHEELS HEALTH CARE

**Age / Gender** : 36Y/Female  
**OP Visit No** : FRAJOPV118934  
**Reported on** : 08-03-2024 13:36  
**Specimen** : Serum  
**Pres Doctor:** :

**DEPARTMENT OF LABORATORY MEDICINE**

<b>TEST NAME</b>	<b>RESULT</b>	<b>BIOLOGICAL REFERENCE INTERVALS</b>	<b>UNITS</b>
<b>KFT - RENAL PROFILE-SERUM</b>			
UREA Method: Urease	19.1	10-50	mg/dl
Creatinine Method: Jaffe	0.82	0.5 - 1.3	mg/dl
Uric Acid Method: Uricase	5.2	2.6 - 6	mg/dl
Sodium(Na) Method: ISE	137.5	136 - 142	mmol/L
Potassium(K) Method: ISE	4.0	3.8 - 5.0	mmol/L
Chloride(Cl) Method: ISE	98.7	95 - 103	mmol/L
Calcium. Method: OCPC	9.5	9.2 - 11.0	mg/dl
Phosphorus Method: Molybdate UV	3.1	2.3 - 4.7	mg/dl

**End of the report**

*Results are to be correlated clinically*

Lab Technician / Technologist  
Yogita

  
**Dr. Prashant Purwar**  
 MBBS, DCP  
 Consultant Pathologist



**Patient Name** : Mrs. Kiran Bhardwaj  
**UHID/MR No.** : FRAJ.0000243379  
**Visit Date** : 08-03-2024 09:38  
**Sample Collected on** : 08-03-2024 10:16  
**Ref Doctor** : SELF  
**Emp/Auth/TPA ID** : 6767  
**Sponsor Name** : MEDIWHEELS HEALTH CARE

**Age / Gender** : 36Y/Female  
**OP Visit No** : FRAJOPV118934  
**Reported on** : 08-03-2024 12:39  
**Specimen** : Urine  
**Pres Doctor:** :

**DEPARTMENT OF LABORATORY MEDICINE**

**URINE ROUTINE EXAMINATION**

**URINE EXAMINATION TEST REPORT**

Test Name	Observed Value	Unit	Reference Range
<b>Urine R/M Examination</b>			
Quantity	30	ml.	
Colour	Pale Yellow		Pale Yellow
Tranparency	Clear		Clear
Urine Specific Gravity	1.020		1.005 - 1.030
Dipstick			
pH	6.0		5.5 - 7.5
Dipstick / pH paper			
<b>Chemical Examination</b>			
Protein	Nil		Nil
Dipstick/Heat & acetic acid			Nil
Sugar	Nil		Nil
Dipstick/Benedicts reagent			
<b>Microscopic Examination</b>			
Pus Cells	1-2	/HPF	1-2
RBC'S	Nil	/HPF	Nil
Casts	Nil	/HPF	Nil
Crystals	Nil		Nil
Epithelial Cells	2-4	/HPF	1-2
Bacteria	Nil	/HPF	Nil

**End of the report**

*Results are to be correlated clinically*

Lab Technician / Technologist  
 Dr. Prashant

  
 Dr. Prashant Purwar  
 MBBS, DCP  
 Consultant Pathologist

Patient Name : Kiran	MR No	: FRAJ0000
Age/Sex : 36 Y/F	Visit No	: FRAJOPV
Pres Doctor :	Bill Date	: 08.03.2024
Ref.by :	Report Date	: 08.03.2024

**ULTRASOUND WHOLE ABDOMEN**

**LIVER:** Liver is normal in shape, size and echotexture. No focal intra-hepatic lesion detected. Intra-hepatic biliary radicals are not dilated. Portal vein is normal in calibre.

**GALL BLADDER:** Gall bladder is well visualized. Its wall thickness is normal. No calculus or mass lesion is seen in gall bladder. Common bile duct is normal (not dilated).

**PANCREAS:** Pancreas appears normal in size and echopattern.

**SPLEEN:** Spleen appears normal in size and echopattern.

**KIDNEYS:** Both kidneys are normal in position, size and outline. Cortico-medullary differentiation of both kidneys is maintained. Central sinus echoes are compact. No calculus / hydronephrosis seen. Visualised parts of retroperitoneum do not show any lymphadenopathy.

**URINARY BLADDER:** Urinary bladder is well distended and shows clear contents.

**UTERUS:** Uterus is anteverted and normal in size. Endometrium is central and appears normal in thickness. Myometrial echogenicity appears normal.

**OVARY:** B/L ovaries are normal in size. Both adnexal regions are normal. No free fluid is seen in cul-de-sac.

**IMPRESSION: - NORMAL STUDY**

*Dr. Shailza Minocha*  
**Dr. Shailza Minocha**  
Consultant Radiologist.

To be correlate clinically.



Patient Name : Mrs. Kiran Bhardwaj  
Age/Sex : 36 Y/F  
Pres Doctor :  
Ref.by : SELF

MR No : FRAJ.0000243379  
Visit No : FRAJOPV118934  
Bill Date : 08-03-2024 10:08  
Report Date : 08-03-2024 16:16

**X-RAY CHEST PA VIEW**

- Both lungs fields do not show any active parenchymal lesion.
- Both costophrenic angles are normal.
- B/L hila appear normal in size & density.
- Both domes of diaphragm are normal.
- Cardiac silhouette appears normal.
- Visualised soft tissues and bony cage appear normal.

**IMPRESSION:- NORMAL STUDY.**

To be correlate clinically.

  
**Dr. Rahul Gera**  
Consultant Radiologist.



ID: 10

Kiran bharadwaj

Female 36Years

cm / kg mmHg

Req. No. :

Room No. : 5

08-03-2024 15:13:50

HR	: 83	bpm
P	: 118	ms
PR	: 134	ms
QRS	: 82	ms
QT/QTcBz	: 360/423	ms
P/QRS/T	: 139/-2	°
RV5/SV1	: 0.673/0.681	mV

Diagnosis Information:

Sinus rhythm  
 Inferior and anterior T wave abnormality is nonspecific  
 Borderline ECG

Report Confirmed by:

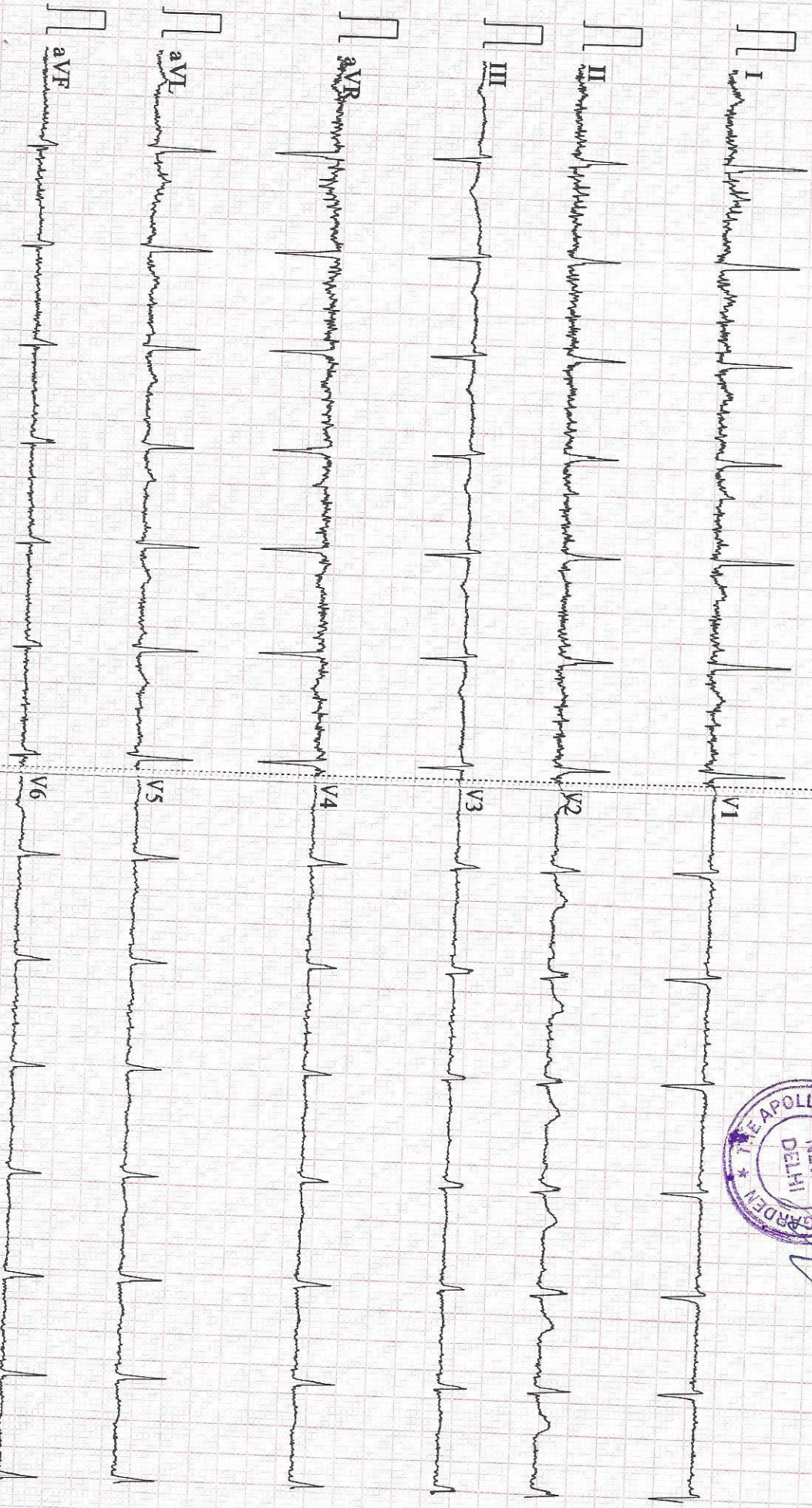

0.67~100Hz AC50 25mm/s 10mm/mV 2\*5.0s CARDIART 9108 D

/147 Glasgow V28.6.7 apollo clinic



**Patient Name** : Mrs. Kiran Bhardwaj  
**UHID/MR No.** : FRAJ.0000243379  
**Visit Date** : 08-03-2024 09:38  
**Sample Collected on** : 08-03-2024 10:16  
**Ref Doctor** : SELF  
**Emp/Auth/TPA ID** : 6767  
**Sponsor Name** : MEDIWHEELS HEALTH CARE

**Age / Gender** : 36Y/Female  
**OP Visit No** : FRAJOPV118934  
**Reported on** : 09-03-2024 19:45  
**Specimen** : Smear  
**Pres Doctor:** :

**DEPARTMENT OF LABORATORY MEDICINE**

**PAP SMEAR**

**Specimen** : Pap Smear  
**Clinical Details** : LMP : 01/03/2024.  
C/O :- White discharge.  
P/S :- Cervix congested.  
**Statement of Adequacy:** Adequate

**Microscopic Description:**

PAP stained smears show intermediate and superficial squamous epithelial cells in sheets, small groups & singly. Some of these cells show mild increase in nuclear size with metaplastic changes in some cells. Small group of endocervical cells with mild nuclear overlapping are seen amidst numerous polymorphs & some bare nuclei. No trichomonas vaginalis or candida seen. No atypical cells or koilocytes seen.

**Impression** : Mild Inflammation ; NILM.

**End of the report**

*Results are to be correlated clinically*

Lab Technician / Technologist  
Dr\_Prashant



Dr. Prashant Purwar  
MBBS, DCP  
Consultant Pathologist