

- COMPUT. PATHOLOGY • ALLERGY TESTING
- DIGITAL WHOLE BODY X-RAYS
- DIGITAL ED SONOGRAPHY
- DIGITAL WHOLE BODY COLOUR DOPPLER
- DIGITAL 3-D SCHE WITH COLOUR DOPPLER
- E.C.G. • LUNG FUNCTION TEST
- MAMMOGRAPHY & BONE MINERAL DENSITOMETRY

- COMPUTERISED STRESS TEST
- DENTAL
- ADVANCED DENTISTRY
- PHYSIOTHERAPY
- AUDIOMETRY & SPEECH THERAPY
- FULL BODY HEALTH CHECKUPS
- CORPORATE HEALTH CHECKUPS



Patient's Name : MRS DEVI G LAKSHMI	Lab No. : LBA4500 *LBA4500*
Referred By Dr : MEDIWHEEL	Reg. Date : 10-Feb-2024 8:52 am
Sex : FEMALE Age : 33 Years	Report Date : 11-Feb-2024 11:08 am
Collected At : MIRA ROAD MAIN BRANCH	Print Date : 16-Feb-2024 1:25 pm

BIOCHEMISTRY

TEST	RESULT	NORMAL VALUES
Blood Urea Nitrogen (BUN)	16.60	5 - 20 mg/dl
CREATININE	0.78	0.5 - 1.3 mg/dl
Serum Uric Acid	3.30	Female : 2.6 - 6.0 mg%
Age of the Patient	33	
eGFR	90.40	ml/min

eGFR calculation based on MDRD guideline 2012
 More than 90 ml / min / 1.73 Sqm - Normal eGFR
 60-89 ml / min / 1.73 Sqm - Mild decrease in eGFR is common in 30% healthy adults .
 Suggest reapt testing in 6 to 12 months.
 Exclude kidney disease in those at high risk (Diabetes & Hypertension
 30-59 ml / min / 1.73 Sqm - consistent with modrate chronic kidney disease if confirmed over three month .
 Consider nephrology referral if progressive deterioration of more than 20 % for Egfr or creatinine.
 15 - 29 ml / min / 1.73 Sqm - Consistent with severe chronic kidney disease . Consider nephrology referral

----- End of Report -----

Checked By
JAY

DR. BHAVINI KAMDAR
MD (PATH) MUM

- BORIVALI CENTRE** 1ST FLR., YASH AVENUE, YASH NAGAR, BORIVALI (W), MUMBAI - 400092 • TEL: 2610 8888 / 2610 1176 • MOB: 99222 0001
- KANDIVALI CENTRE** BANAWARI SURVODARSHAN SOC., SATYANAGAR RD., MARAAR NAGAR, CHANDIVALI (W), MUMBAI - 40 • TEL: 2661 0050 / 2661 0051 / 2661 2000 • MOB: 90220 91451
- KANDIVALI CENTRE** SHOP NO. 44/44A EMP ST, EVERSHINE MILLENIUM PARADISE, THAKUR NILLAGE, 620 FEET ROAD, KANDIVALI (E) MUMBAI - 400016 • TEL: 2666 7171 / 26226 81641
- ORHISAR CENTRE** HILARIO APARTMENT, KANDERPADA JUNCTION, DAKSHIN (W), MUMBAI - 400068 • TEL: 2663 2427 • MOB: 98220 98204
- GOREGAON CENTRE** VICTORY HEIGHTS, GOPAL MAIN ROAD, OPP SUVISHVA SCHOOL, BORIVALI (W), MUMBAI - 400092 • TEL: 2666 0000 • MOB: 98224 98224 / 72000 00000
- GOREGAON CENTRE** MID. ROAD, NEAR JAIN MANDIR, GOREGAON (W), MUMBAI - 400063 • TEL: 2672 3298 / 2672 3191 • MOB: 99213 81800

- COMPUT. PATHOLOGY • ALLERGY TESTING
- DIGITAL WHOLE BODY X-RAYS
- DIGITAL ED SONOGRAPHY
- DIGITAL WHOLE BODY COLOUR DOPPLER
- DIGITAL 3-D BOLD WITH COLOUR DOPPLER
- E.C.G. • LUNG FUNCTION TEST
- MAMMOGRAPHY & BONE MINERAL DENSITOMETRY

- COMPUTERISED STRESS TEST
- DENTAL
- ADVANCED DENTISTRY
- PHYSIOTHERAPY
- AUDIOMETRY & SPEECH THERAPY
- FULL BODY HEALTH CHECKUPS
- CORPORATE HEALTH CHECKUPS



HEALTHCARE

MEDICAL CENTRE & DIAGNOSTICS

Patient's Name : MRS DEVI G LAKSHMI
 Referred By Dr : MEDIWHEEL
 Sex : FEMALE Age : 33 Years
 Collected At : MIRA ROAD MAIN BRANCH

Lab No. : LBA4500 *LBA4500*
 Reg. Date : 10-Feb-2024 8:52 am
 Report Date : 11-Feb-2024 4:21 pm
 Print Date : 16-Feb-2024 1:25 pm

BLOOD GROUP

TEST	RESULT
Blood Group	'A'
Rh Factor	Positive

----- End of Report -----

Checked By
 JAY

DR. BHAVINI KAMDAR
 MD (PATH) MUM

- BORIVALI CENTRE** 1ST FLR., YASH AVENUE, YASH NAGAR, BORIVALI (W), MUMBAI - 400092 • TEL: 2610 8000 / 2610 1176 • MOB: 99230 0001
- KANDIVALI CENTRE** MARWARI SURVODARSHAN SOC., SATYANAGAR RD., MARWARI NAGAR, KANDIVALI (W), MUMBAI - 47 • TEL: 2661 0000 / 2661 0001 / 2661 2000 • MOB: 90220 51451
- KANDIVALI CENTRE** SHOP NO. 44/1A, EMP ST, EVERSHINE MILLENIUM PARADISE, THAKUR WILAGE, 220 FEET ROAD, KANDIVALI (E) MUMBAI - 400016 • TEL: 2326 7171 / 2326 81641
- DAHISAR CENTRE** HILANIR APARTMENT, KANDERPADA JUNCTION, DAHISAR (W), MUMBAI - 400068 • TEL: 2693 2427 • MOB: 90220 50304
- GORAI CENTRE** VICTORY HEIGHTS, GORAI MAIN ROAD, OPP SUVIDYA SCHOOL, BORIVALI (W), MUMBAI - 400092 • TEL: 2666 0000 • MOB: 90220 50304 / 72000 00000
- GOREGAON CENTRE** MID. ROAD, NEAR JAIN MANDIR, GOREGAON (W), MUMBAI - 400063 • TEL: 2672 2000 / 2672 1101 • MOB: 90220 50304

- COMPUT. PATHOLOGY • ALLERGY TESTING
- DIGITAL WHOLE BODY X-RAYS
- DIGITAL ED SONOGRAPHY
- DIGITAL WHOLE BODY COLOUR DOPPLER
- DIGITAL 3-D BOLD WITH COLOUR DOPPLER
- E.C.G. • LUNG FUNCTION TEST
- MAMMOGRAPHY & BONE MINERAL DENSITOMETRY

- COMPUTERISED STRESS TEST
- DENTAL
- ADVANCED DENTISTRY
- PHYSIOTHERAPY
- AUDIOMETRY & SPEECH THERAPY
- FULL BODY HEALTH CHECKUPS
- CORPORATE HEALTH CHECKUPS



Patient's Name : MRS DEVI G LAKSHMI	Lab No. : LBA4500 *LBA4500*
Referred By Dr : MEDIWHEEL	Reg. Date : 10-Feb-2024 8:52 am
Sex : FEMALE Age : 33 Years	Report Date : 11-Feb-2024 11:08 am
Collected At : MIRA ROAD MAIN BRANCH	Print Date : 16-Feb-2024 1:25 pm

BLOOD SUGAR REPORT

TEST	RESULT	UNITS	NORMAL VALUES
BLOOD SUGAR FASTING	90.4	mg/dL	Normal: 70-110 mg/dL Impaired Fasting Glucose(IFG): 110 -125 Diabetes mellitus: >= 126 (on more than one occasion)
BLOOD SUGAR (Post prandial)	126.3	mg/dl	Normal: 70-140 mg/dL Impaired Tolerance: 140-199 Diabetes mellitus: >= 200 (on more than one occasion)
URINE SUGAR (Fasting)	Absent		
URINE SUGAR (Post prandial)	Absent		

Method: GOD - POD Enzymatic on Erba EM 200 Random access analyser

Comment:

Blood suagr values are known to be affected by several factors like food, stress and medication. So all discrepant results should be confirmed with repeat sample collection.

----- End of Report -----

Checked By
JAY

DR. BHAVINI KAMDAR
MD (PATH) MUM

- BORIVALI CENTRE** 1ST FLR., YASH AVENUE, YASH NAGAR, BORIVALI (W), MUMBAI - 400092 • TEL: 2610 8000 / 2610 1176 • MOB: 99222 0001
- KANDIVALI CENTRE** MANAVI SURVIVORSHAN SOC., SATYANAGAR RD., MANAVI NAGAR, (KANDIVALI (W)) MUMBAI - 47. • TEL: 2610 0050 / 2610 0051 / 2610 2000 • MOB: 99222 51451
- KANDIVALI CENTRE** SHOP NO. 44/44A EMP ST. EVERSHINE MILLENIUM PARADISE, THAKUR NILLAGE, 120 FEET ROAD, KANDIVALI (E) MUMBAI - 400016 • TEL: 2616 7171 / 26166 81641
- ORHISAR CENTRE** HILANER APARTMENT, KANDHEPADA JUNCTION, DAKSHIN (W), MUMBAI - 400068 • TEL: 2613 2437 • MOB: 99222 50304
- GORAI CENTRE** VICTORY HEIGHTS, GOPAL MAIN ROAD, OPP SUVISHVA SCHOOL, BORIVALI (W), MUMBAI - 400092. • TEL: 2610 0000 • MOB: 99222 0000 / 72000 0000
- GOREGAON CENTRE** M.L. ROAD, NEAR JAIN MANDIR, GOREGAON (W), MUMBAI - 400063. • TEL: 2612 3298 / 2612 3181 • MOB: 99222 61800

- COMPUT. PATHOLOGY • ALLERGY TESTING
- DIGITAL WHOLE BODY X-RAYS
- DIGITAL ED SONOGRAPHY
- DIGITAL WHOLE BODY COLOUR DOPPLER
- DIGITAL 3-D SCHE WITH COLOUR DOPPLER
- E.C.G. • LUNG FUNCTION TEST
- MAMMOGRAPHY & BONE MINERAL DENSITOMETRY

- COMPUTERISED STRESS TEST
- DENTAL
- ADVANCED DENTISTRY
- PHYSIOTHERAPY
- AUDIOMETRY & SPEECH THERAPY
- FULL BODY HEALTH CHECKUPS
- CORPORATE HEALTH CHECKUPS



Patient's Name : MRS DEVI G LAKSHMI
Referred By Dr : MEDIWHEEL
Sex : FEMALE **Age :** 33 Years
Collected At : MIRA ROAD MAIN BRANCH

Lab No. : LBA4500 *LBA4500*
Reg. Date : 10-Feb-2024 8:52 am
Report Date : 11-Feb-2024 1:39 pm
Print Date : 16-Feb-2024 1:25 pm

COMPLETE BLOOD COUNT

TEST	RESULT	UNITS	NORMAL VALUES
Haemoglobin	12.2	gm %	Female : 11.5 - 14.5 gm%
Erythrocytes (Total RBCs)	4.66	mill. / cmm	Female : 3.8 - 5.2 mill. / cmm
PCV	42	%	Female : 32 - 47 %
MCV	90.00	fl	80- 96 fl
MCH	26.20	pg	27 - 32 pg
MCHC	29.10	gm%	32 - 37 gm%
RDW	15.9	%	12 - 14.5
<u>TOTAL WBC COUNT</u>			
TOTAL WBC COUNT	5830	/ cumm	4,000 - 11,000
<u>DIFFERENTIAL COUNT</u>			
Neutrophils	50	%	40 - 75
Lymphocytes	40	%	20 - 40
Eosinophils	06	%	0 - 6
Monocytes	04	%	2 - 8
Platelet count	297000	Lacs/cmm	150000-450000
<u>PERIPHERAL SMEAR</u>			
RBC Morphology	Normocytic Normochromic		
WBC Morphology	Normal		
Platelets Morphology	Adequate		
ESR (westergren's method)	10	mm/hr	Male: 0 - 10 mm Female: 0 - 20 mm

----- End of Report -----

Checked By
JAY

DR. BHAVINI KAMDAR
MD (PATH) MUM

- BORIVALI CENTRE** 137 P.L., YASH AVENUE, YASH NAGAR, BORIVALI (W), MUMBAI - 400092 • TEL: 2610 8888 / 2610 1176 • MOB: 99222 0001
- KANDIVALI CENTRE** MANAVI SURVIVORSHAN SOC., SATYANAGAR RD., MANAVI NAGAR, (KANDIVALI (W)), MUMBAI - 47 • TEL: 2611 0050 / 2611 0051 / 2611 2000 • MOB: 99222 51451
- KANDIVALI CENTRE** SHOP NO. 44/44A EMP JT. EVERSHINE MILLENIUM PARADISE, THAKUR NILLAGE, 220 FEET ROAD, KANDIVALI (E) MUMBAI - 400016 • TEL: 2626 7171 / 26266 81641
- ORHISAR CENTRE** HILARIO APARTMENT, KANDERPADA JUNCTION, DARTAR (W), MUMBAI - 400068 • TEL: 2693 2437 • MOB: 99222 50304
- GORAI CENTRE** VICTORY HEIGHTS, GOPAL MAIN ROAD, OPP SUVISHVA SCHOOL, BORIVALI (W), MUMBAI - 400092 • TEL: 2699 0000 • MOB: 99222 0000 / 72000 0000
- GORGAON CENTRE** M.L. ROAD, NEAR JAIN MANDIR, GORGAON (W), MUMBAI - 400063 • TEL: 2672 3000 / 2672 3101 • MOB: 99222 0000

- COMPUT. PATHOLOGY • ALLERGY TESTING
- DIGITAL WHOLE BODY X-RAYS
- DIGITAL ED SONOGRAPHY
- DIGITAL WHOLE BODY COLOUR DOPPLER
- DIGITAL 3-D SCHE WITH COLOUR DOPPLER
- E.C.G. • LUNG FUNCTION TEST
- MAMMOGRAPHY & BONE MINERAL DENSITOMETRY

- COMPUTERISED STRESS TEST
- DENTAL
- ADVANCED DENTISTRY
- PHYSIOTHERAPY
- AUDIOMETRY & SPEECH THERAPY
- FULL BODY HEALTH CHECKUPS
- CORPORATE HEALTH CHECKUPS



Patient's Name : MRS DEVI G LAKSHMI	Lab No. : LBA4500 *LBA4500*
Referred By Dr : MEDIWHEEL	Reg. Date : 10-Feb-2024 8:52 am
Sex : FEMALE Age : 33 Years	Report Date : 11-Feb-2024 3:56 pm
Collected At : MIRA ROAD MAIN BRANCH	Print Date : 16-Feb-2024 1:25 pm

GLYCOSYLATED HAEMOGLOBIN (HbA1c)

TEST	RESULT	UNITS	NORMAL VALUES
HBA1C	5	%	4 - 5.7 %
ESTIMATED AVERAGE GLUCOSE	96.80		
METHOD : NEPHELOMETRY			

DIAGNOSTIC CRITERIA FOR DIABETES:

Normal: Less than 5.7%
 Impaired glucose tolerance: 5.8% to 6.4%
 Diabetes: 6.5% or more

CONTROL CRITERIA IN DIABETICS:

Optimal control: 7.0% or less
 Fair control: 7.0% to 8.0%
 Poor control: More than 8.0%

Comment :

HbA1c values should not used in diagnosis of Diabetes Mellitus and are marker of glycaemic control in known cases of Diabetes Mellitus.

----- End of Report -----

* RECHECKED & CONFIRMED

Page 5 of 11

Checked By
 JAY

DR. BHAVINI KAMDAR
 MD (PATH) MUM

- BORIVALI CENTRE** 1ST FLR., YASH AVENUE, YASH NAGAR, BORIVALI (W), MUMBAI - 400092 • TEL: 2610 8000 / 2610 1176 • MOB: 99220 0000
- KAJIVALI CENTRE** MARWAR SURVODARSHAN SOC., SATYANAGAR RD., MARWAR NAGAR, (CHHIVOLI) (W), MUMBAI - 40 • TEL: 2610 0000 / 2610 0000 / 2610 0000 • MOB: 99220 01451
- KANDIVALI CENTRE** SHOP NO. 44/44A EMP ST. EVERSHINE MILLENIUM PARADISE, THAKUR WILAGE, 620 FEET ROAD, KANDIVALI (E) MUMBAI - 400016 • TEL: 2610 7171 / 2610 01641
- ORHISAR CENTRE** HILANER APARTMENT, KANDERPADA JUNCTION, DAKSHIN (W), MUMBAI - 400068 • TEL: 2610 2400 • MOB: 99220 00004
- GORAI CENTRE** VICTORY HEIGHTS, GOPAL MAIN ROAD, OPP SUVISHVA SCHOOL, BORIVALI (W), MUMBAI - 400092 • TEL: 2610 0000 • MOB: 99220 00000 / 72000 00000
- GOREGAON CENTRE** MID. ROAD, NEAR JAIN MANDIR, GOREGAON (W), MUMBAI - 400063 • TEL: 2610 0000 / 2610 0000 • MOB: 99220 00000

- COMPUT. PATHOLOGY • ALLERGY TESTING
- DIGITAL WHOLE BODY X-RAYS
- DIGITAL ED SONOGRAPHY
- DIGITAL WHOLE BODY COLOUR DOPPLER
- DIGITAL 3-D SCAN WITH COLOUR DOPPLER
- E.C.G. • LUNG FUNCTION TEST
- MAMMOGRAPHY & BONE MINERAL DENSITOMETRY

- COMPUTERISED STRESS TEST
- DENTAL
- ADVANCED DENTISTRY
- PHYSIOTHERAPY
- AUDIOMETRY & SPEECH THERAPY
- FULL BODY HEALTH CHECKUPS
- CORPORATE HEALTH CHECKUPS



Patient's Name : MRS DEVI G LAKSHMI
Referred By Dr : MEDIWHEEL
Sex : FEMALE **Age :** 33 Years
Collected At : MIRA ROAD MAIN BRANCH

Lab No. : LBA4500 *LBA4500*
Reg. Date : 10-Feb-2024 8:52 am
Report Date : 11-Feb-2024 11:08 am
Print Date : 16-Feb-2024 1:25 pm

LIPID PROFILE

TEST	RESULT	UNITS	NORMAL VALUES
SR. CHOLESTEROL	187	mg / dl	Desirable: < 200 mg/dl Borderline High: 200-239 mg/dl High: >= 240 mg/dl
SR. TRIGLYCERIDES	72.5	mg / dl	Normal: < 150 mg/dl Borderline High: 150-199 mg/dl High: 200-499 mg/dl Very High: >= 500 mg/dl
HDL CHOLESTEROL	50.2	mg / dl	35.3 - 79.5 mg / dl
VLDL	14.50	mg / dl	6 - 38 mg / dl
LDL CHOLESTEROL	122.30	mg / dl	Optimal: < 100 mg/dl Near Optimal: 100-129 mg/dl Borderline high: 130-159 mg/dl High: 160-189 mg/dl Very High: >= 190 mg/dl
CHOLESTEROL / HDL	3.73		< 5
LDL / HDL	2.44		< 3.5

NOTE: Reference Interval as per National Cholesterol Education Program (NCEP) Adult Treatment Panel III Report. Lower HDL values are associated with increased risk of atherosclerosis. Cholesterol/HDL Ratio below 5.1 is statistically associated with decreased incidence of heart disease.

----- End of Report -----

Checked By
JAY

DR. BHAVINI KAMDAR
MD (PATH) MUM

- COMPUT. PATHOLOGY • ALLERGY TESTING
- DIGITAL WHOLE BODY X-RAYS
- DIGITAL ED SONOGRAPHY
- DIGITAL WHOLE BODY COLOUR DOPPLER
- DIGITAL 3-D SCAN WITH COLOUR DOPPLER
- E.C.G. • LUNG FUNCTION TEST
- MAMMOGRAPHY & BONE MINERAL DENSITOMETRY

- COMPUTERISED STRESS TEST
- DENTAL
- ADVANCED DENTISTRY
- PHYSIOTHERAPY
- AUDIOMETRY & SPEECH THERAPY
- FULL BODY HEALTH CHECKUPS
- CORPORATE HEALTH CHECKUPS



Patient's Name : MRS DEVI G LAKSHMI
Referred By Dr : MEDIWHEEL
Sex : FEMALE **Age :** 33 Years
Collected At : MIRA ROAD MAIN BRANCH

Lab No. : LBA4500 *LBA4500*
Reg. Date : 10-Feb-2024 8:52 am
Report Date : 11-Feb-2024 11:08 am
Print Date : 16-Feb-2024 1:25 pm

LIVER FUNCTION TEST

TEST	RESULT	UNITS	NORMAL VALUES
Bilirubin Total	1	mg / dl	0 - 1.0 mg / dl
Bilirubin Direct	0.3	mg / dl	0 - 0.4 mg / dl
Bilirubin Indirect	0.70	mg/dl	UPTO 0.8 mg / dl
S.G.P.T.	13.80	U / L	Up to 45 U / L
S.G.O.T.	15.40	U / L	Up to 46 U / L
Alkaline Phosphatase	105.00	U/l	4 - 15 Years: 54 - 369 U/l 20 - 59 Years: 42 - 98 U/l > 60 Years: 53 - 141 U/l
Total Proteins	7.76	gm / dl	6.4 - 8.3 gm / dl
Albumin	4.35	gm / dl	3.5 - 5.2 gm / dl
Globulin	3.41	mg/dl	2 - 3.5 mg / dl
A / G Ratio	1.28		1.0- 2.3
GGT	17	IU/L	55 IU/L

----- End of Report -----

Checked By
JAY

DR. BHAVINI KAMDAR
MD (PATH) MUM

- BORIVALI CENTRE** 137 P.L. YASH AVENUE, YASH NAGAR, BORIVALI (W), MUMBAI - 400092 • TEL: 2610 8085 / 2610 1176 • MOB: 99222 0001
- KANDIVALI CENTRE** MARWAR SURVIVORSHAN SOC., SATYANAGAR RD., MARWAR NAGAR, KANDIVALI (W), MUMBAI - 47 • TEL: 2611 0050 / 2611 0051 / 2611 2000 • MOB: 90220 91451
- KANDIVALI CENTRE** SHOP NO. 44/44 EMP ST. EVERSHINE MILLENIUM PARADISE, THAKUR NILLAGE, 520 FEET ROAD, KANDIVALI (E) MUMBAI - 400016 • TEL: 2626 7171 / 26266 81641
- ORHISAR CENTRE** HILARIO APARTMENT, KANDERPADA JUNCTION, DAKSHIN (W), MUMBAI - 400068 • TEL: 2693 2427 • MOB: 98220 98204
- GDRAI CENTRE** VICTORY HEIGHTS, GDRAI MAIN ROAD, OPP SUVISHVA SCHOOL, BORIVALI (W), MUMBAI - 400092 • TEL: 2699 0000 • MOB: 98224 98224 / 72000 00000
- GOREGAON CENTRE** N.L. ROAD, NEAR JAIN MANDIR, GOREGAON (W), MUMBAI - 400063 • TEL: 2672 3298 / 2672 3191 • MOB: 98213 81800

- + COMPUT. PATHOLOGY + ALLERGY TESTING
- + DIGITAL WHOLE BODY X-RAYS
- + DIGITAL ED SONOGRAPHY
- + DIGITAL WHOLE BODY COLOUR DOPPLER
- + DIGITAL 3-D SCHE WITH COLOUR DOPPLER
- + E.C.G. + LUNG FUNCTION TEST
- + MAMMOGRAPHY + BONE MINERAL DENSITOMETRY

- + COMPUTERISED STRESS TEST
- + DENTAL
- + ADVANCED DENTISTRY
- + PHYSIOTHERAPY
- + AUDIOMETRY + SPEECH THERAPY
- + FULL BODY HEALTH CHECKUPS
- + CORPORATE HEALTH CHECKUPS



HEALTHCARE

MEDICAL CENTRE & DIAGNOSTICS

Patient's Name : MRS DEVI G LAKSHMI
Referred By Dr : MEDIWHEEL
Sex : FEMALE **Age :** 33 Years
Collected At : MIRA ROAD MAIN BRANCH

Lab No. : LBA4500 *LBA4500*
Reg. Date : 10-Feb-2024 8:52 am
Report Date : 11-Feb-2024 2:27 pm
Print Date : 16-Feb-2024 1:25 pm

STOOL ROUTINE & MICROSCOPY

TEST	RESULT
<u>PHYSICAL EXAMINATION</u>	
Colour	Brown
Form (Consistency)	Semisolid
Mucus	Absent
Blood (Frank)	Absent
Parasites	Absent
<u>CHEMICAL EXAMINATION</u>	
Reaction	Acidic
Occult Blood	Absent
<u>MICROSCOPIC EXAMINATION</u>	
Red Blood Cells	Not seen
Epithelial Cells	Not seen
Pus Cells	Occasional
Macrophages	Not seen
Cyst/Ova/Trophozoites	Not seen
Fat globules	Absent

----- End of Report -----

Checked By
JAY

DR. BHAVINI KAMDAR
MD (PATH) MUM

- BORIVALI CENTRE** 1ST FL., YASH AVENUE, YASH NAGAR, BORIVALI (W), MUMBAI - 400092 - TEL: 2610 8888 / 2610 1176 - MOB: 99222 0001
- KANDIVALI CENTRE** MANAVI SURVODARSHAN SOC., SATYANAGAR RD., MANAVI NAGAR, (KANDIVALI (W)), MUMBAI - 40 - TEL: 2611 0050 / 2611 0051 / 2611 2000 - MOB: 99222 51451
- KANDIVALI CENTRE** SHOP NO. 44/44 EMP. ST. EVERSHINE MILLENIUM PARADISE, THAKUR NILLAGE, 520 FEET ROAD, KANDIVALI (E) MUMBAI - 400016 - TEL: 2626 7171 / 26266 81641
- ORHISAR CENTRE** HILARIO APARTMENT, KANDERPADA JUNCTION, DAKSHIN (W), MUMBAI - 400068 - TEL: 2693 2427 - MOB: 99222 50304
- GDRAI CENTRE** VICTORY HEIGHTS, GDRAI MAIN ROAD, OPP. SURESH SCHOOL, BORIVALI (W), MUMBAI - 400092 - TEL: 2699 0000 - MOB: 99222 88338 / 72000 00000
- GOREGAON CENTRE** M.L. ROAD, NEAR JAIN MANDIR, GOREGAON (W), MUMBAI - 400063 - TEL: 2672 3000 / 2672 3101 - MOB: 99222 81800



Patient's Name : MRS DEVI G LAKSHMI
Referred By Dr : MEDIWHEEL
Sex : FEMALE Age : 33 Years
Collected At : MIRA ROAD MAIN BRANCH

Lab No. : LBA4500 *LBA4500*
Reg. Date : 10-Feb-2024 8:52 am
Report Date : 11-Feb-2024 2:33 pm
Print Date : 16-Feb-2024 1:25 pm

T3 T4 TSH

TEST	RESULT	UNITS	NORMAL VALUES
T3 [Tri - iodothyronine]	149.849	ng/dl	91.14 - 237.61 ng/dl
T4 [Thyroxine]	8.793	ug/dl	4.71 - 13.20 ug/dl
TSH [Thyroid Stimulating Hormone]	2.409	uIU/mL	0.3 - 4.3 uIU/mL

METHOD: CLIA
Interpretation :

1. TSH results between 4.5 to 15 show considerable physiologic & seasonal variation, suggest clinical correlation or repeat testing with fresh sample.
2. TSH values may be transiently altered because of non thyroidal illness like severe infections, liver disease, renal and heart failure , severe burns , trauma and surgery etc.
3. Drugs that decrease TSH values e.g:L dropa, Glucocorticoid Drugs that increase TSH values e.g Iodine,Lithium,Amiodarone.
- 4.Total T3 & T4 Values may also be altered in other conditions due to changes in serum proteins or binding sites Pregnancy. Drugs (Androgens,Estrogens. O C Pills,Phenytoin). Nephrosis etc. In such cases Free T3 and Free T4 give corrected values.

----- End of Report -----

Checked By
JAY

DR. BHAVINI KAMDAR
MD (PATH) MUM

- + COMPUT. PATHOLOGY + ALLERGY TESTING
- + DIGITAL WHOLE BODY X-RAYS
- + DIGITAL ED SONOGRAPHY
- + DIGITAL WHOLE BODY COLOUR DOPPLER
- + DIGITAL 3-D SCHE WITH COLOUR DOPPLER
- + E.C.G. + LUNG FUNCTION TEST
- + MAMMOGRAPHY + BONE MINERAL DENSITOMETRY

- + COMPUTERISED STRESS TEST
- + DENTAL
- + ADVANCED DENTISTRY
- + PHYSIOTHERAPY
- + AUDIOMETRY + SPEECH THERAPY
- + FULL BODY HEALTH CHECKUPS
- + CORPORATE HEALTH CHECKUPS



Patient's Name : MRS DEVI G LAKSHMI
Referred By Dr : MEDIWHEEL
Sex : FEMALE **Age :** 33 Years
Collected At : MIRA ROAD MAIN BRANCH

Lab No. : LBA4500 *LBA4500*
Reg. Date : 10-Feb-2024 8:52 am
Report Date : 10-Feb-2024 4:53 pm
Print Date : 16-Feb-2024 1:25 pm

URINE ROUTINE & MICROSCOPY

TEST	RESULT
<u>PHYSICAL EXAMINATION</u>	
Quantity	15 ml
Colour	Pale yellow
Appearance	clear
Deposit	Absent
pH	Acidic (5.0)
Specific Gravity	1.010
<u>CHEMICAL EXAMINATION</u>	
Proteins	Absent
Sugar	Absent
Ketone	Absent
Occult Blood	Absent
Bile Pigment	Absent
Bile Salts	Absent
Urobilinogen	Normal
<u>MICROSCOPIC EXAMINATION OF CENTRIFUGED DEPOSIT</u>	
Red Blood Cells	Absent
Pus Cells	Occasional /hpf
Epithelial Cells	Occasional /hpf
Casts	Not seen
Crystals	Not seen /hpf
Yeast	Not seen
Bacteria	Absent

Checked By
JAY

DR. BHAVINI KAMDAR
MD (PATH) MUM

- BORIVALI CENTRE** 1ST FL., YASH AVENUE, YASH NAGAR, BORIVALI (W), MUMBAI - 400092 - TEL: 2610 8888 / 2610 1176 - MOB: 99222 0001
- KANDIVALI CENTRE** MAHARAJ SURVODARSHAN SOC., SATYANAGAR RD., MAHARAJ NAGAR, KANDIVALI (W), MUMBAI - 47 - TEL: 2611 0050 / 2611 0051 / 2611 2000 - MOB: 99222 51451
- KANDIVALI CENTRE** SHOP NO. 44/44A EMP ST. EVERSHINE MILLENIUM PARADISE, THAKUR WILINGS, 220 FEET ROAD, KANDIVALI (E) MUMBAI - 400016 - TEL: 2626 7171 / 26266 81641
- ORHISAR CENTRE** HILARIO APARTMENT, KANDERPADA JUNCTION, DAKSHIN (W), MUMBAI - 400068 - TEL: 2693 2427 - MOB: 99222 50304
- GORAI CENTRE** VICTORY HEIGHTS, GOPAL MAIN ROAD, OPP SUVISHVA SCHOOL, BORIVALI (W), MUMBAI - 400092 - TEL: 2699 0000 - MOB: 99222 88338 / 72000 00000
- GORGAON CENTRE** MID. ROAD, NEAR JAIN MANDIR, GORGAON (W), MUMBAI - 400063 - TEL: 2672 3000 / 2672 3101 - MOB: 99222 81800

- COMPUTATIONAL PATHOLOGY • ALLERGY TESTING
- DIGITAL WHOLE BODY X-RAYS
- DIGITAL ED SONOGRAPHY
- DIGITAL WHOLE BODY COLOUR DOPPLER
- DIGITAL 3-D ECHO WITH COLOUR DOPPLER
- E.C.G. • LUNG FUNCTION TEST
- MAMMOGRAPHY & BONE MINERAL DENSITOMETRY

- COMPUTERISED STRESS TEST
- DENTAL
- ADVANCED DENTISTRY
- PHYSIOTHERAPY
- AUDIOMETRY & SPEECH THERAPY
- FULL BODY HEALTH CHECKUPS
- CORPORATE HEALTH CHECKUPS



HEALTHCARE

MEDICAL CENTRE & DIAGNOSTICS

Patient's Name : MRS DEVI G LAKSHMI
 Referred By Dr : MEDIWHEEL
 Sex : FEMALE Age : 33 Years
 Collected At : MIRA ROAD MAIN BRANCH

Lab No. : LBA4500 *LBA4500*
 Reg. Date : 10-Feb-2024 8:52 am
 Report Date : 10-Feb-2024 4:53 pm
 Print Date : 16-Feb-2024 1:25 pm

----- End of Report -----

Checked By
 JAY

DR. BHAVINI KAMDAR
 MD (PATH) MUM

- BORIVALI CENTRE** 1ST FLR., YASH AVENUE, YASH NAGAR, BORIVALI (W), MUMBAI - 400092 • TEL: 2610 8000 / 2610 1176 • MOB: 99220 0001
- KANDIVALI CENTRE** MANAVI SURVODARSHAN SOC., SATYANAGAR RD., MANAVI NAGAR, KANDIVALI (W), MUMBAI - 40 • TEL: 2661 0000 / 2622 0000 / 2668 0000 • MOB: 90220 91451
- KANDIVALI CENTRE** SHOP NO. 44/1A, EMP ST, EVERSHINE MILLENIUM PARADISE, THORUN NILLAGE, 520 FEET ROAD, KANDIVALI (E) MUMBAI - 400016 • TEL: 2386 7071 / 80288 81641
- ORHISAR CENTRE** HILANAR APARTMENT, KANDERPADA JUNCTION, DANDEAR (W), MUMBAI - 400068 • TEL: 2693 2427 • MOB: 90220 90304
- GORAI CENTRE** VICTORY HEIGHTS, BORAI MAIN ROAD, OPP SUVISHA SCHOOL, BORIVALI (W), MUMBAI - 400092 • TEL: 2668 0000 • MOB: 90220 90304 / 70288 0000
- GOREGAON CENTRE** N.L. ROAD, NEAR JAIN MANDIR, GOREGAON (W), MUMBAI - 400063 • TEL: 2672 0000 / 2672 0001 • MOB: 90220 90304

DEVI G LAKSHMI

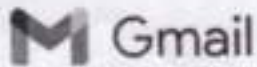

Healthcare Diagnostics <healthcare.medicals@gmail.com>

**Health Check up Booking Confirmed Request(bobE8270),Package Code-
PKG10000475, Beneficiary Code-306048**

1 message

Mediwheel <wellness@mediwheel.in>
To: healthcare.medicals@gmail.com
Cc: customercare@mediwheel.in

Wed, Feb 7, 2024 at 2:32 PM



Mediwheel
...Your wellness partner

011-41195959

Hi Healthcare Medical Centre And Diagnostic,

We have received the confirmation for the following booking. Please provide your confirmation by clicking on the yes and no button.

Hospital Package Name : Mediwheel Full Body Health Checkup Female Below 40
Patient Package Name : Mediwheel Full Body Health Checkup Female Below 40
Package Code : PKG10000475
Contact Details : 9160611498
Email : gangarapu.devi@bankofbaroda.com
Booking Date : 06-02-2024
Appointment Date : 10-02-2024
Confirmation Status : Booking Confirmed
Preferred Time : 9:00am

Member Information		
Booked Member Name	Age	Gender
MRS. DEVI GANGARAPU LAKSHMI	33 year	Female

We request you to facilitate the employee on priority.

Thanks,
Mediwheel Team

You have received this mail because your e-mail ID is registered with This is a system-generated e-mail **Arcofemi Healthcare Limited**, please don't reply to this message.

Please visit to our [Terms & Conditions](#) for more informaion. This email is recieved because you are register with us [Click here to unsubscribe](#).

ಭಾರತ ಸರ್ಕಾರ
Government of India

ಗಂಗಾರಾಜು ಲಕ್ಷ್ಮಿ ದೇವಿ
Gangaraju Lakshmi Devi
ಜನ್ಮ ದಿನ/DOB: 29/05/1999
FEMALE

9250 6303 3103

ಸರ್ಕಾರಿ ಸಂಸ್ಥೆ, ಸರ್ಕಾರ



Colony

Dr. NUPUR RAI
MBBS, DIPLOMA CARDIOLOGY (PGDCC)
Reg. No.: 2018115643

HEALTHCARE MEDICAL CENTRE AND DIAGNOSTICS
UNIT NO 13 PNA LIBERTY CHS.
VIJAY PARK, NEAR JANGID CIRCLE,
MIRA ROAD EAST THANE 401107
MOBILE: 7021804221

- COM'PL PATHOLOGY • ALLERGY TESTING
- DIGITAL WHOLE BODY X-RAYS
- DIGITAL 3D SONOGRAPHY
- DIGITAL WHOLE BODY COLOUR DOPPLER
- DIGITAL 2-D ECHO WITH COLOUR DOPPLER
- E.C.G. • LUNG FUNCTION TEST
- MAMMOGRAPHY & BONE MINERAL DENSITOMETRY

- COMPUTERISED STRESS TEST
- DENTAL
- ADVANCED DENTISTRY
- PHYSIOTHERAPY
- AUDIOMETRY & SPEECH THERAPY
- FULL BODY HEALTH CHECK-UPS
- CORPORATE HEALTH CHECKUPS



HEALTHCARE

MEDICAL CENTRE & DIAGNOSTICS

OPHTHALMIC REPORT

NAME	MRS Devi G. Laxmi	DATE	10/2/2024
R- NO		AGE	33
REF. BY DR.	Mediwheel	SEX	F

RIGHT EYE LEFT EYE

V.A. WITHOUT GLASSES: 6/12 N-G 6/6 N-G

V.A. WITH GLASSES: 6/6 6/6

SLIT LAMP EXAMINATION:

IOP - SCHIOTZ TONOMETER:

FUNDUS:

COLOUR VISION:
(ISHIHARA CHART)

Normal.

Normal.

OCULAR MOVEMENTS:

Normal.

Normal.

RETINOSCOPY:

Prescription:

	SPH	CYL	AXIS
DISTANCE	-	0.50	90
NEAR	-	-	-

SPH	CYL	AXIS
-	-	-
-	-	-

CLINICAL IMPRESSION:
ADVICE:

HEALTHCARE MEDICAL CENTRE AND DIAGNOSTICS
UNIT NO 13 PRA LIBERTY CHS,
VIJAY PARK, NEAR JANGID CIRCLE,
MIRA ROAD EAST THANE 401107
MOBILE: 7021804221

- COMPU. PATHOLOGY • ALLERGY TESTING
- DIGITAL WHOLE BODY X-RAYS
- DIGITAL 3D SONOGRAPHY
- DIGITAL WHOLE BODY COLOUR DOPPLER
- DIGITAL 2-D ECHO WITH COLOUR DOPPLER
- E.C.G. • LUNG FUNCTION TEST
- MAMMOGRAPHY & BONE MINERAL DENSITOMETRY

- COMPUTERISED STRESS TEST
- DENTAL
- ADVANCED DENTISTRY
- PHYSIOTHERAPY
- AUDIOMETRY & SPEECH THERAPY
- FULL BODY HEALTH CHECK-UPS
- CORPORATE HEALTH CHECKUPS



HEALTHCARE

MEDICAL CENTRE & DIAGNOSTICS

DATE: 10/02/24.

TO,

Mediwheel

This is regarding your client Miss/Mrs/Mr. Devi

Lakshmi Visited to our centre on _____ for

her/his proposed tests. All tests are done as scheduled except

Pending/skipped tests: BSPP

Reason: over fasting

We are canceling / will reschedule it as per her/his convenience.

Thank you.

Glaxxy

Client's sign

HEALTHCARE MEDICAL CENTRE AND DIAGNOSTICS
 UNIT NO 13 RNA LIBERTY CHS
 VIJAY PARK, NEAR JANGID CIRCLE,
 MIRA ROAD EAST THANE 401107
 MOBILE: 7021804221

Dr. NUPUR RAI
 MBBS, DIPLOMA CARDIOLOGY (PGCC)
 Reg. No.: 2018115843
 Medical Examiner



NAME	MRS DEVI G LAKSHMI	DATE	10.02.2024
		AGE	33YRS
REF. BY	MEDIWHEEL	SEX	FEMALE

X-RAY CHEST (P. A. VIEW)

The lungs on the both side show equal translucency.

The heart and trachea are central in Position.

No mediastinal abnormality is visible.

The peripheral pulmonary vasculature is normal.

No focal lung lesion is seen.

The pleural spaces are normal.

Both hila are normal in size, have equal density and bear normal relationship.

The cardiac size is normal.

The domes of the diaphragms are normal in position, and show smooth outline.

Ribs appear normal.

IMPRESSION: NO EVIDENCE OF PULMONARY, PLEURAL OR CARDIAC PATHOLOGY IS NOTED.

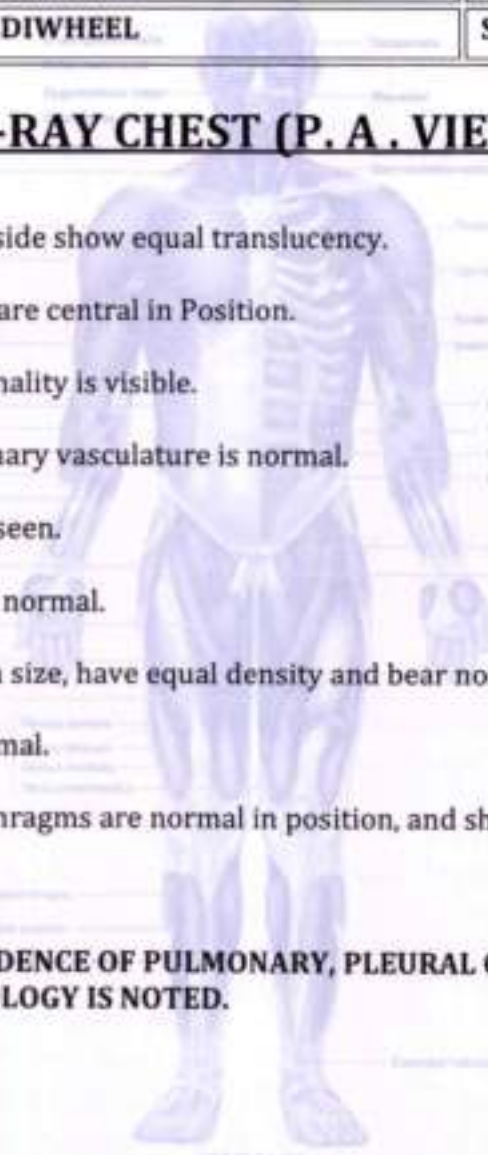

DR. SACHIN JADKAR
M.B.,D.M.R.E.
(CONS. RADIOLOGIST)



Pat.Name	MRS DEVI G LAKSHMI	Age:	33Y/FEMALE
Ref. Dr.	MEDIWHEEL	Date:	10/02/2024

ULTRASONOGRAPHY REPORT OF ABODOMEN & PELVIS

- Liver:** Liver is normal in size and shape. Parenchyma is homogenous echogenicity. No evidence of solid or cystic mass is noted. Intra & extra hepatic biliary radicals appear normal. Hepatic veins appear normal. PV & CBD are normal in caliber at porta hepatis.
- Gall Bladder:** gallbladder is physiologically distended and wall is normal in thickness. No intra luminal calculus or mass is seen.
- Pancreas:** is partially visualized. No obvious mass / collection is seen in region of pancreatic duct appears normal.
- Spleen:** is normal in size, shape, outlined and position. Parenchyma is homogenous in echo texture. No mass or calcification or collection is seen. Spleen is 8.7cm in length.
- Kidneys:** Both kidneys are normal in size, shape, outline & Position. Normal cortical echo texture & cortico-medullary differentiation is seen. Pelvic-calicle system appears normal. No obvious mass or Collection is seen. No Calculus is seen.
- Right kidney measures 10.7X3.6cms.
Left kidney measures 11.3X4.6cms.
- Bladder:** UB is distended well smooth in outline & normal wall thickness. No obvious mass or diverticulum or intra luminal calculus is seen. No significant post-void residual urine is seen.
- Uterus:** Uterus is anteverted. It is normal in size. Shape, outline and position. The uterine myometrium appears normal in echo texture. No mass or collection or calcification is seen in uterine myometrium. Endometrium is central and appears normal. Endometrial thickness is 7.5mms.
Uterus measures 8.0X4.1X5.0cms.
- Ovaries:** Both ovaries appear normal in size, shape and position. No obvious ovarian / adnexal mass or collection is seen on either side.
Right ovary measures 3.7X2.1cms.
Left ovary measures 3.4X1.7cms.

- COMPUTED PATHOLOGY • ALLERGY TESTING
- DIGITAL WHOLE BODY X-RAYS
- DIGITAL 3D SONOGRAPHY
- DIGITAL WHOLE BODY COLOUR DOPPLER
- DIGITAL 2-D ECHO WITH COLOUR DOPPLER
- E.C.G. • LUNG FUNCTION TEST
- MAMMOGRAPHY & BONE MINERAL DENSITOMETRY

- COMPUTERISED STRESS TEST
- DENTAL
- ADVANCED DENTISTRY
- PHYSIOTHERAPY
- AUGHOMETRY & SPEECH THERAPY
- FULL BODY HEALTH CHECK-UPS
- CORPORATE HEALTH CHECKUPS



HEALTHCARE

MEDICAL CENTRE & DIAGNOSTICS

BOTH ILIAC FOSSAS: No obvious mass or collection is seen on either side. Lot of gas artifact shadow is seen on both sides and abdomen.

No free fluid is seen in abdomen and pelvis.

IMPRESSION:

- NORMAL ABDOMINAL AND PELVIS USG.
- LOT OF GAS ARTIFACTSHADOW SEEN IN ABDOMEN AND PELVIS.

SUGGESTED: Clinico-Pathological correlation & further evaluation.

Thanks for referral.

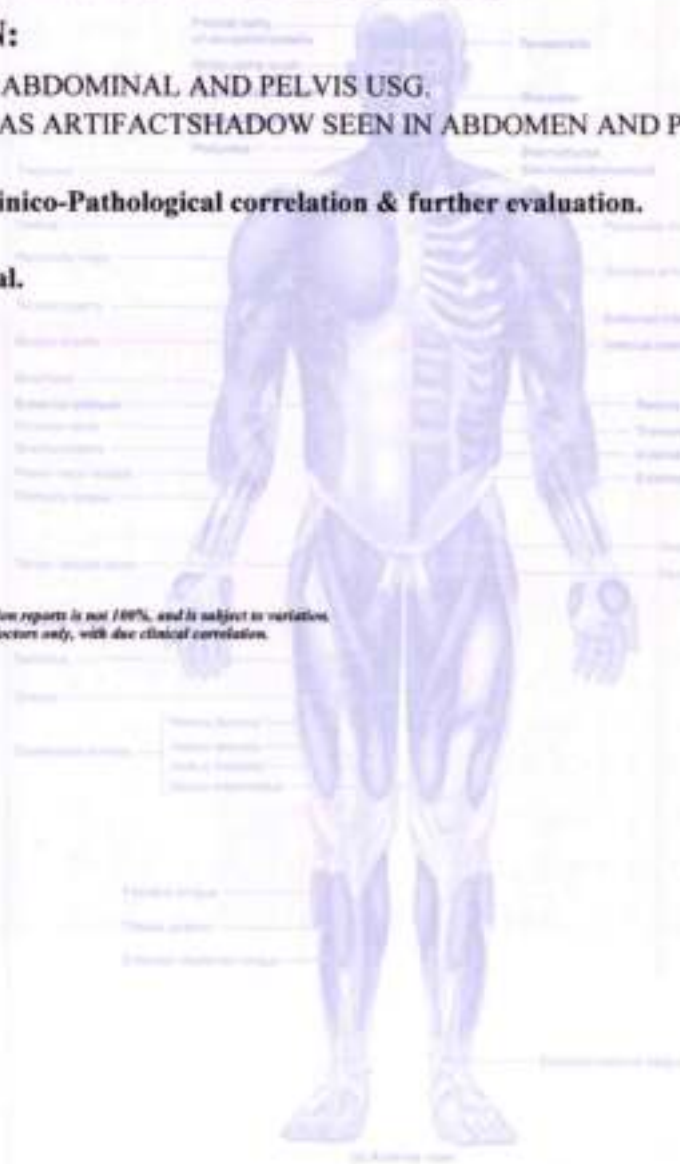

DR. SANJAY SURANA
 DMPE CPS
 REGIST. NO.:- 64645
 DR Sanjay Surana,
 MB BS,DMRE(Sonologist)

Reliability of sonographic evaluation reports is not 100%, and is subject to variation. Reports are for interpretation by doctors only, with due clinical correlation.

- COMPU. PATHOLOGY
- ECG ■ PFT
- DIGITAL X-RAY
- COMPU. TREADMILL TEST
- DIGITAL SONOGRAPHY
- PHYSIOTHERAPY
- DIGITAL COLOR DOPPLER
- DENTAL
- 2D ECHO CARDIOGRAPHY
- HEALTH CHECK-UP
- MAMMOGRAPHY & BONE MINERAL DENSITOMETRY (BMD)



MRS DEVI G LAKSHMI
KLBA4500 10-Feb-2024



ELECTROCARDIOGRAM (ECG)

PATIENT Mrs Devi G. lakshmi AGE. 33 SEX. F

REF. BY DR. Medi Wheel DATE 10-02-24

INTERPRETATION: T wave inversion in V3-V6.
Plum conchali thicady.

Dr. R. N. N. R. R.
Dr. N. N. R. R.
MBBS, DLO, DNB (CARDIOLOGY) (FIDCC)
Reg. No.: 2018110663

HEALTHCARE MEDICAL CENTRE AND DIAGNOSTICS
PATIENT NO 13
PARK, NEAR. JANGID CIRCLE
ROAD EAST
MOBILE: 7021804221

Mrs. Devglaksmi

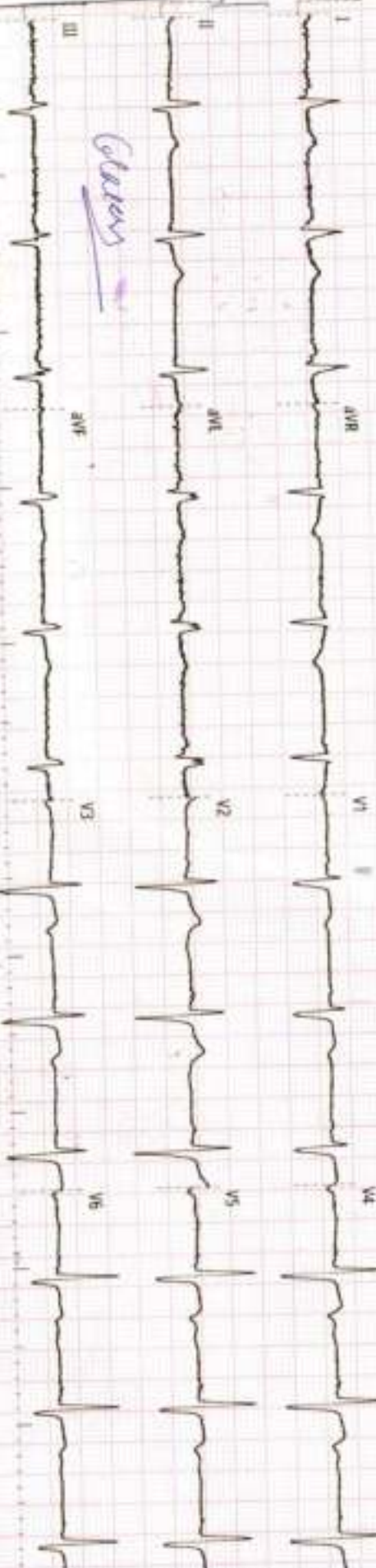

Coronary

0.6Hz - 75Hz - AC 50Hz 25mm/s 10mm/mv Cardiomin U-30 1.0.25 Simultaneous

ECG
ID
Nai
Ger
Age
Def
Sec

History : _____

B.P. : _____

Drugs : _____

Standard : _____

Auricular Rate : 72 bpm

Ventricular Rate : _____

Rhythm : Reg

Mechanism : _____

Voltage : _____

Axis : _____

P Waves : _____

PR Interval : _____

Q. Waves : _____

QRS Interval : 20

ST Segment : _____

T. Waves : _____

QT Interval : _____

Extra Systoles : _____

REMARKS & CONCLUSIONS : I have impression of sin V₃ - V₆.

HEALTHCARE MEDICAL CENTRE & DIAGNOSTICS

MIRA ROAD
MIRA ROAD

TREADMILL TEST REPORT

PATIENT INFO
 NAME : **MS. DEVI LAKSHMI**
 ID : **533**
 DATE : **10-02-2024**
 AGE/SEX : **33 / F**
 HT/WT : **159 / 55**
 REF. BY : **MEDIMHEEL**

TEST DETAILS
 PROTOCOL : **Bruce**
 HISTORY : **Checkup/Physical Fitness,**
 INDICATION : **CORPORATE CHECKUP**
 MEDICATION : **NONE**

PHASE	TOTAL TIME	STAGE TIME	SPEED Km/Hr	GRADE %	H.R. bpm	B.P. mmHg	RPP X100	ST. LEVEL (MM)			METS
								II	V1	V5	
STUPINE					102	100 / 60	102	-0.5	0.4	-0.5	
STANDING					101	100 / 60	101	-0.6	0.5	-0.5	
HYPERVENT		1:1			102	100 / 60	102	-0.5	0.4	-0.4	
Stage 1	2:55	2:55	2.7	10	140	100 / 60	140	-0.4	0.6	-0.1	4.67
Stage 2	5:55	2:55	4	12	163	120 / 70	195	-0.7	0.6	-0.3	7.04
PK-EXERCISE	6:5	0:5	5.4	14	162	120 / 70	194	-0.4	0.4	0	7.18
RECOVERY	7:8	0:55			120	120 / 70	144	0.1	0.3	0.3	
RECOVERY	8:8	1:55			109	110 / 70	119	-0.4	0.4	-0.2	
RECOVERY	9:8	2:55			105	110 / 70	115	-0.5	0.3	-0.3	

RESULTS

EXERCISE DURATION : 6:5
MAX HEART RATE : 163 bpm δ 7 % of target heart rate 187 bpm
MAX BLOOD PRESSURE : 120 / 70 mm Hg
REASON OF TERMINATION : Fatigue, Achieved THR, Gliddiness,
BP RESPONSE : Normal,
ARRHYTHMIA : None,
H.R. RESPONSE : Normal Chronotropic Response,
IMPRESSIONS :
 Fair effort tolerance
 No angina
 No arrythmia
 No significant ST changes noted
 Stress test negative for inducible ischaemic changes

MAX WORK LOAD

: 7.18 METS

HEALTHCARE MEDICAL CENTRE AND DIAGNOSTICS

UNIT NO 13 RNA LIBERTY CHS

VIJAY PARK, NEAR JANGID CIRCLE,

MIRA ROAD EAST THANE 401107

MOBILE: 7021804221

Technician : 2

Dr. MOPUR RAI
 DR. YOGESH KUMAR (MD)
 DR. YOGESH KUMAR (MD)

HEALTHCARE MEDICAL CENTRE & DIAGNOSTICS

MRS. DEVI LAKSHMI
I.D. 533
Age 33/F
Date 10-02-2024

RATE 102bpm
B.P. 100/60

PRETEST
SUPINE

ST @ 10mm/mV
80ms Post J

LINKED MEDIAN

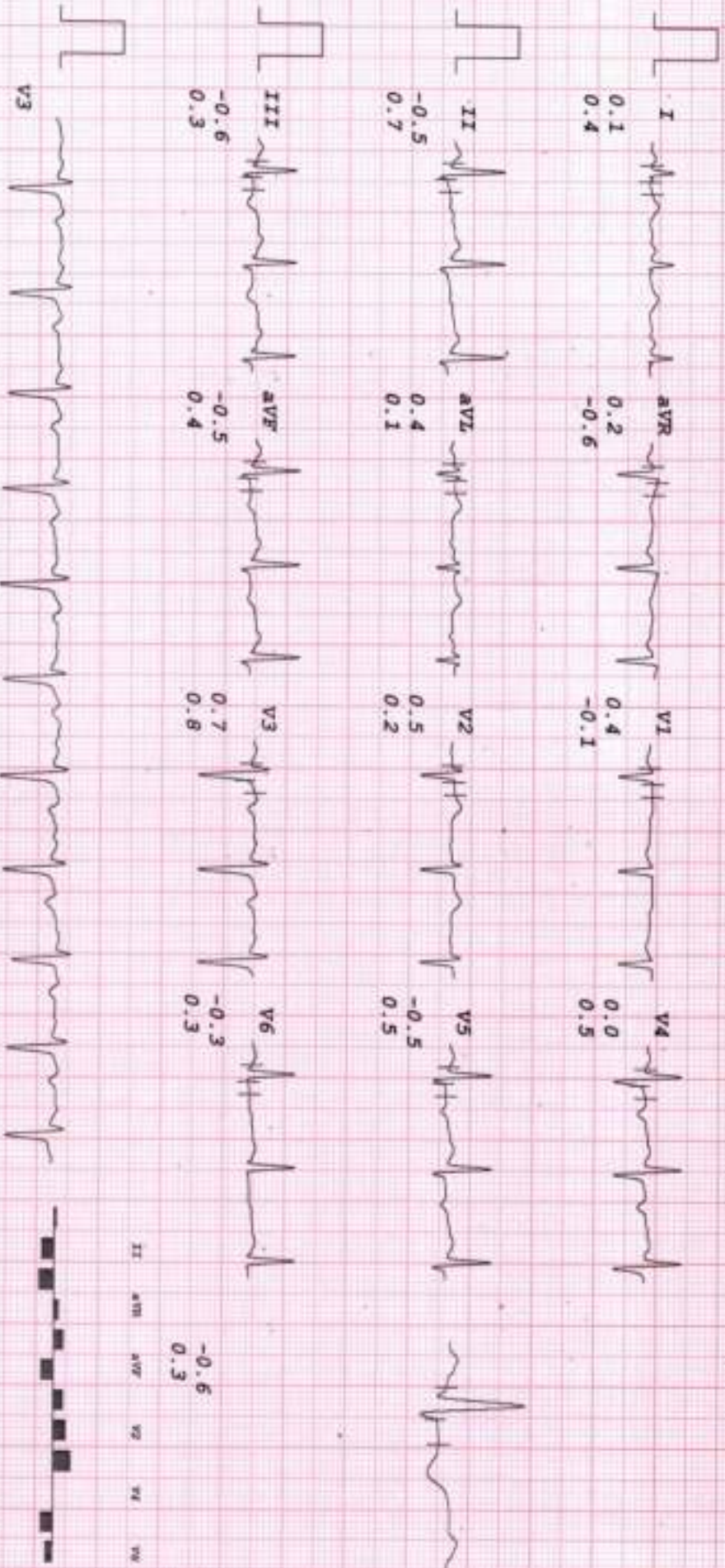

Mag. x 2

III

HEALTHCARE MEDICAL CENTRE & DIAGNOSTICS

MRS DEVI LAKSHMI
 I.D. 539
 Age 33/F
 Date 10-02-2024

RATE 101bpm
 R.P. 100/60

PRESYST
 STANDING

ST @ 10mm/mV
 80ms PostU

LINKED MEDIAN

Mag. X 2

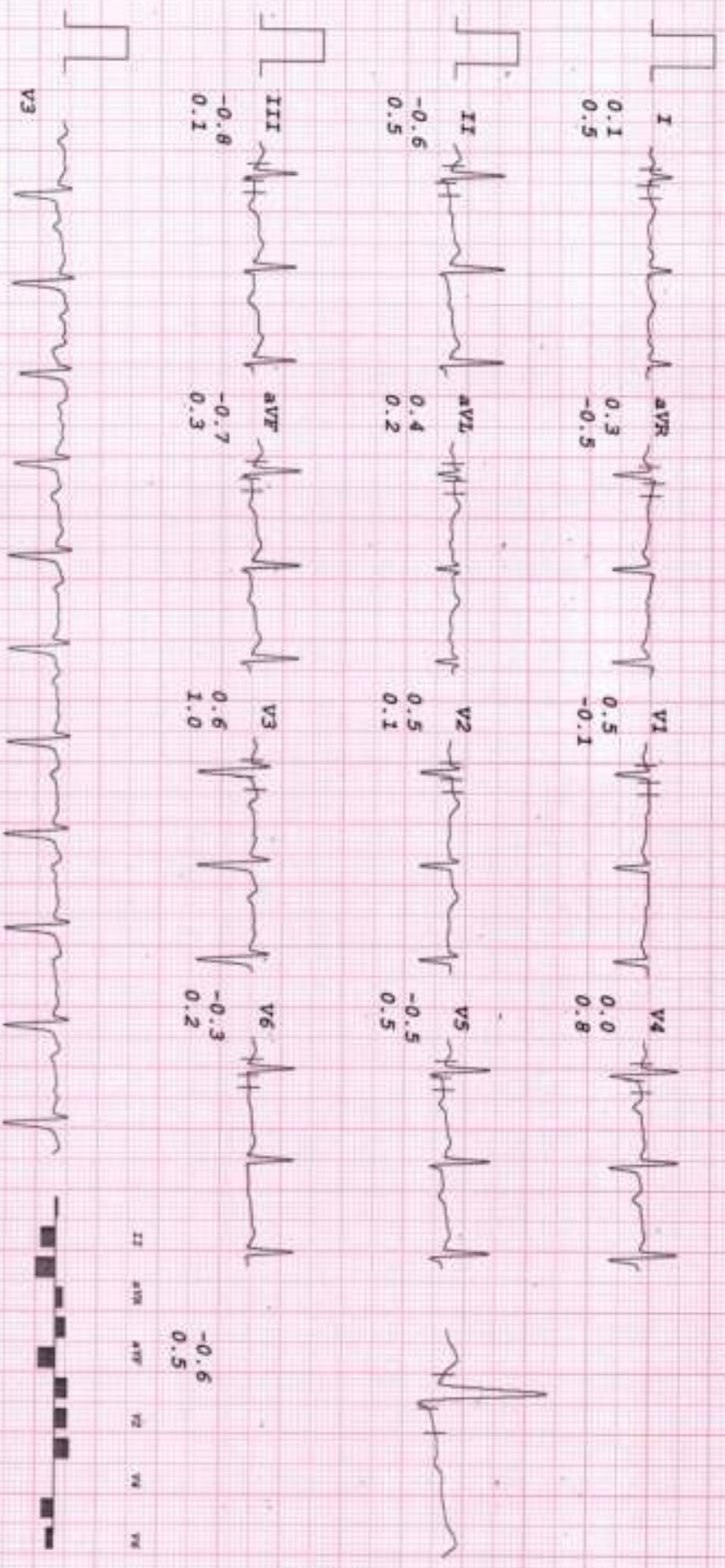

HEALTHCARE MEDICAL CENTRE & DIAGNOSTICS

MRS DEVI LAKSHMI
I.D. 533
Age 33/F
Date 10-02-2024

RATE 102bpm
B.P. 100/60

PRETEST
HYPERVENT
PHASE TIME 1:01

ST @ 10mm/mV
8mm PostEJ

LINKED MEDIAN

Mag. X 2

V6

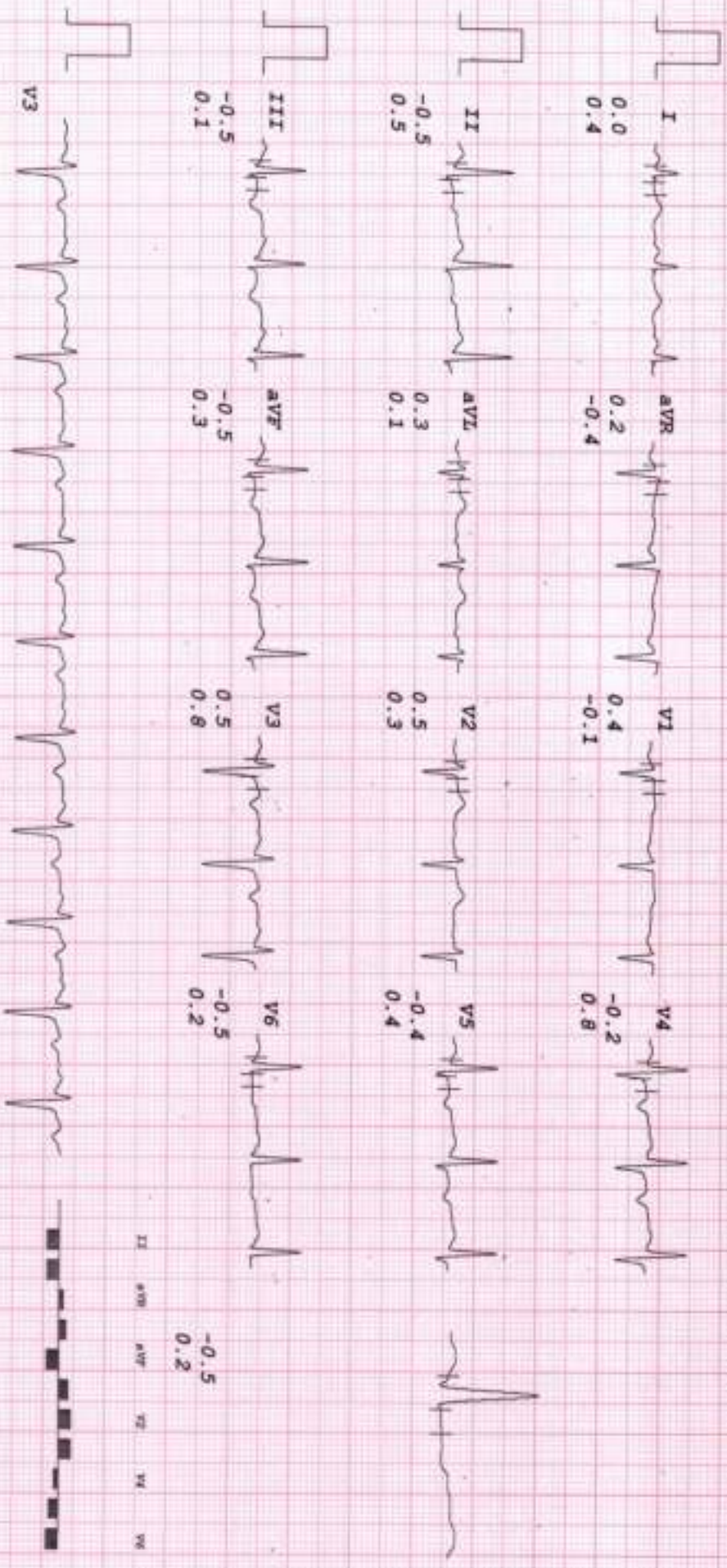

HEALTHCARE MEDICAL CENTRE & DIAGNOSTICS

MRS DEVI LAKSHMI
 I.D. 533
 Age 33/F
 Date 10-02-2024

Rate 163bpm
 B.P. 120/70

Bruice
 Stage 2
 TOTAL TIME 5:55
 PHASE TIME 2:55

ST # 10mm/mV
 80mm PostJ
 Speed 4 km/hr
 SLOPE 12 °

LINKED MEDIAN

Mag. X 2

III

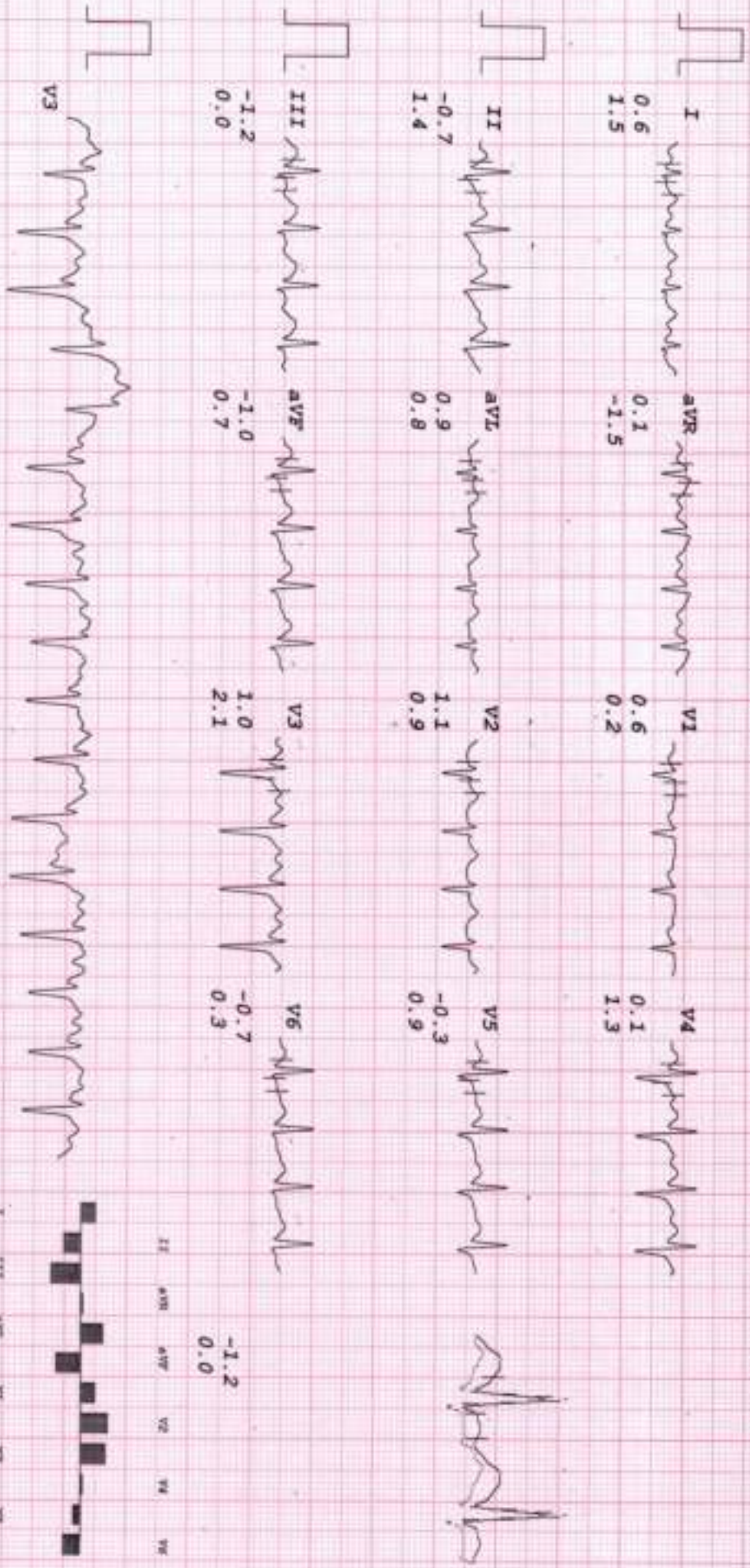

HEALTHCARE MEDICAL CENTRE & DIAGNOSTICS

MRS DEVI LAKSHMI
 I.D. 533
 Age 33/F
 Date 10-02-2024

RATE 162bpm
 B.P. 120/70

BRUCE
 PR-EXERCISE
 TOTAL TIME 6:05
 PHASE TIME 0:05

ST β 10mm/mV
 80ms PAPER
 Speed 5.4 km/hr
 SLOPE 14 μ

LINKED MEDIAN

Mag. X 2

III

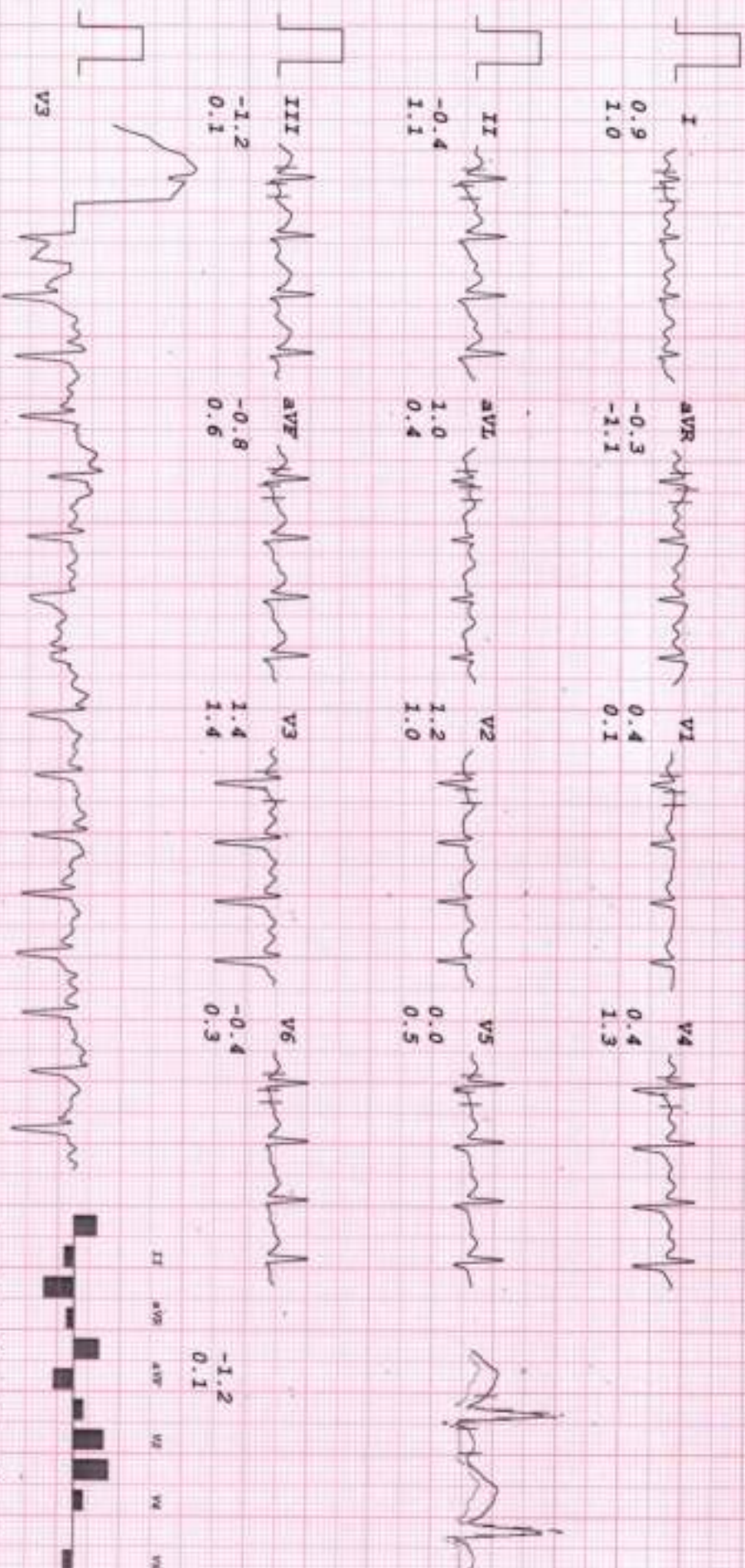

HEALTHCARE MEDICAL CENTRE & DIAGNOSTICS

MRS DEVI LAKSHMI
 I.D. 533
 Age 33/F
 Date 10-02-2024

Rate 109bpm
 R.P. 110/70
 Bruce
 RECOVERY
 TOTAL TIME 8:08
 PHASE TIME 1:55

ST @ 10mm/mV
 80ms Post

LINKED MEDIAN

Mag. X 2

III

