

28 @ 1:10 PM

Package

Near Sri Raghavendra Swamy Mutt, Tilak Nagar,
Durgigudi, Shivamogga, Karnataka-577201



S232435244

OP Registration Card

Registration No. : S232435244 Date & Time : 10-02-2024 09:57 AM
 Patient Name : MR. SRIKANTH Age/Sex : 34Y/M
 Father/Spouse : G RAJU Marital Status : Married Mobile No. : 9550789329
 Address : GOPAL GOWDA BADAVANE, SHIVAMOGGA

Plan : OPREG
 Department : INTERNAL MEDICINE Consultant : DR. SHUNYA SAMPAD

Complaints:

NO active Complaint

Clinical Findings:

~~NO ECG report~~

HR: 77/min

BP: 120/70 mmHg

Diagnosis:

CY
AC/ |
K | 3

Investigations:

19

Cross Reference:

Cons copy

Treatment/Prescriptions:

Signature of Consultant

CARDIOPRINT

10.02.2024 11:34
sari super spicity ital
SHIMOGA

Location:
Room:
Order Number:
Indication:
Medication 1:
Medication 2:
Medication 3:

95 bpm
--/-- mmHg

QRS : 84 ms
QT / QTcBaz : 324 / 407 ms
PR : 136 ms
P : 106 ms
RR / PP : 632 / 631 ms
P / QRS / T : 71 / 88 / 63 degrees

Normal sinus rhythm
Normal ECG

Technician:
Ordering Ph:
Referring Ph:
Attending Ph:

Sorakarath

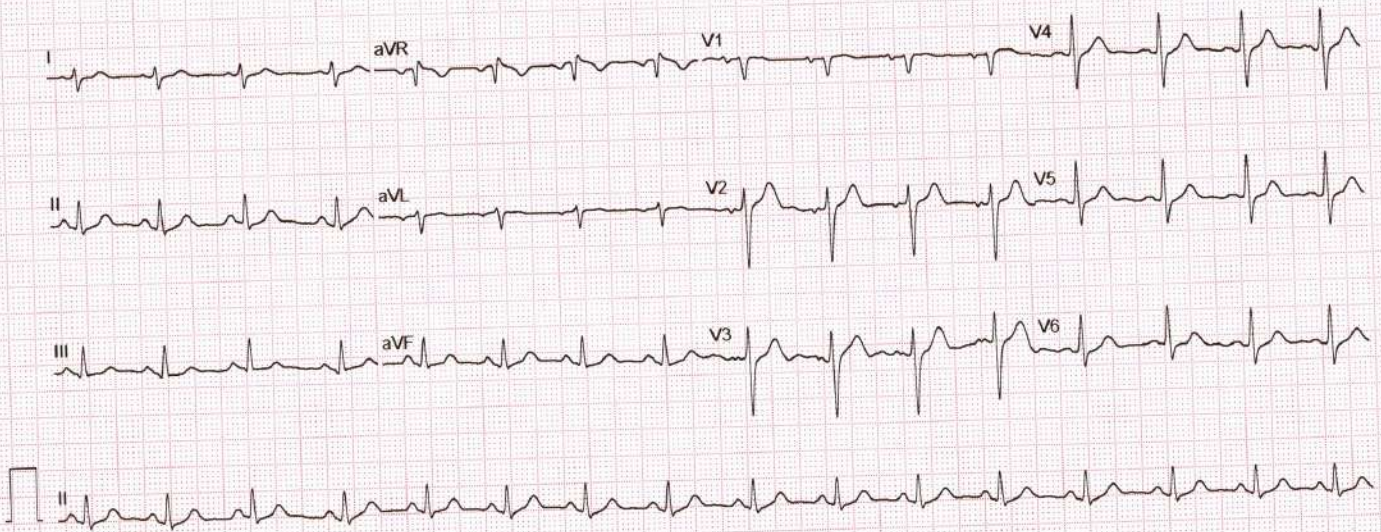

GE MAC2000 1.1

12SL™ v241

25 mm/s 10 mm/mV

ADS

0.56-20 Hz

50 Hz

4x2.5x3_25_R1

Unconfirmed

1/1

Patient Name :: Mr. Srikanth	Age :: 34 Years	Gen. :: Male
Referred By :: Dr. Shunya Sampad	Tr. I.D.:: S232435244	Date :: 10/02/2024

Clinical data: Health checkup.

USG ABDOMEN & PELVIS

- ◆ **Liver** is normal in size and shows normal echotexture. No focal lesion detected to the extent imaged. No IHBR / EHBR dilatation. CBD is not dilated.
- ◆ **Gall Bladder** is well distended and has normal wall thickness. No calculi detected to the extent imaged.
- ◆ **Spleen** is normal in size and echotexture. No focal lesion detected to the extent imaged.
- ◆ **Pancreas** - Visualized part of pancreas is normal in size and echotexture.
- ◆ **Both kidneys** are normal in size, shape, position and echotexture. Corticomedullary differentiation is maintained. No focal mass detected to the extent imaged. No dilatation of pelvicalyceal system in the present study. No calculi seen to the extent imaged.
- ◆ **HRUSG reveals**, no significant mass formation / collection to the extent imaged.
- ◆ **Urinary Bladder** is moderately distended and echoes free contents. There is no evidence of calculi to the extent imaged
- ◆ **Prostate:** is normal in size and echotexture. No obvious focal lesion.
- ◆ No ascites.

IMPRESSION

☒ No obvious abnormality detected in the present study.

→ Correlate clinically.

Siddu

Dr. Akhila D MBBS, DMRD, FRCR (London)
Consultant Radiologist



ADULT TRANS-THORACIC ECHO REPORT

PATIENT NAME : MR.SRIKANTH	AGE : 34YRS	SEX : MALE
REF. DOCTOR : DR.SHUNYA SAMPAD	OP/IP: S232435244	DATE : 10.02.2024

FINDINGS

ATRIA

LEFT ATRIUM : Normal

RIGHT ATRIUM : Normal

ATRIOVENTRICULAR VALVES

MITRAL VALVE : Normal

TRICUSPID VALVE : Normal

VENTRICLES

LEFT VENTRICLE : Normal

RIGHT VENTRICLE : Normal

SEPTAE

INTERATRIAL SEPTUM : Intact

INTERVENTRICULAR SEPTUM : Intact

SEMILUNAR VALVES

AORTIC VALVE : Normal

PULMONARY VALVE : Normal

SARJI SUPER SPECIALITY HOSPITAL



Name **MR.SRIKANTH 34Y**,
Patient Id **S232435244**

Gender
Date **10/02/2024**

Image 1

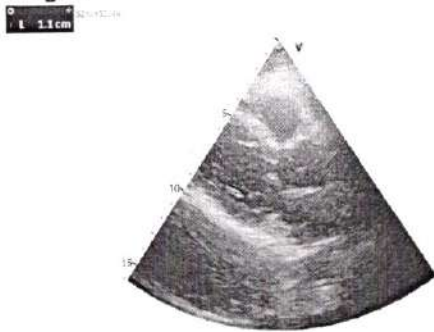

Image 2

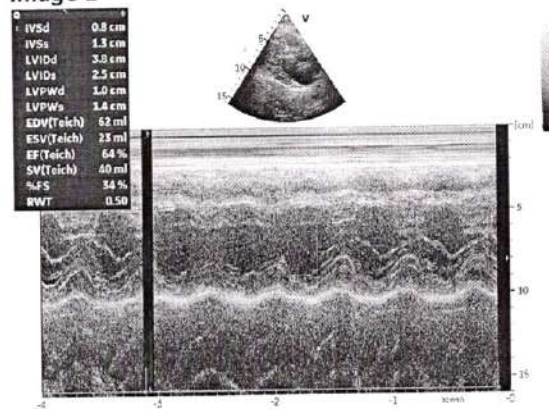

Image 3

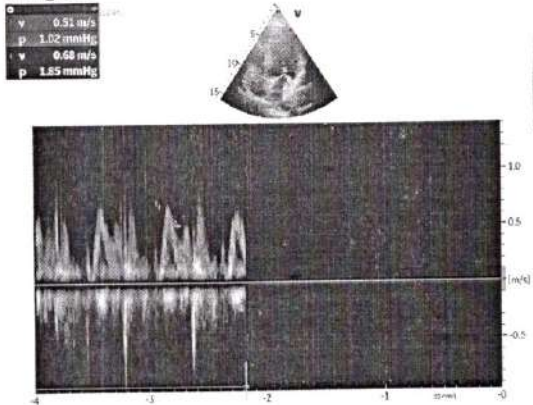
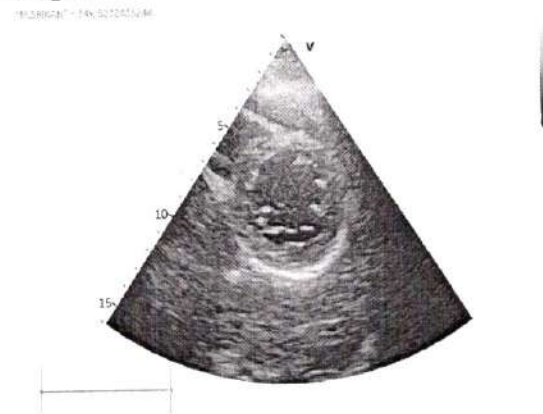

Image 4



SARJI SUPER SPECIALITY HOSPITAL

Near Sri Raghavendra Swamy Mutt, Tilak Nagar, Durgigudi, Shivamogga-577201
Phone : Enquiry 888 435 2288, 888 435 1188 | MICU 888 435 6688 | Preventive Health Check up 888 437 7988,
Trauma 888 437 7488 | Lab Report 888 437 7288
Email : sarjisshospital@gmail.com | Web : www.sarjihospital.com



Name	: SRIKANTH	REG/LAB NO.	: 24021329 / 31951
AGE/SEX	: 34 Yrs / Male	UHID	: S232435244
CONTACT NO.	: 9550789329	IP/OP	: OP /
REFERRED BY	: DR. SHUNYA SAMPAD	DATE OF COLLECTION	: 10-02-2024 at 10:14 AM
		DATE OF REPORT	: 10-02-2024 at 10:47 AM



TEST PARAMETER	RESULT	UNIT	REFERENCE RANGE
----------------	--------	------	-----------------

HAEMATOLOGY

COMPLETE BLOOD COUNT (CBC)

HAEMOGLOBIN <small>PHOTOMETRY</small>	15.0 ✓	gm/dl	13.5 - 17.5
TOTAL COUNT <small>FLOW CYTOMETRY METHOD</small>	7010 ✓	cells/cumm	4000 - 11000
DIFFERENTIAL COUNT			
NEUTROPHILS	62.4	%	35 - 66
LYMPHOCYTES	27.2	%	24 - 44
MONOCYTES	7.6	%	2 - 8
EOSINOPHILS	1.9	%	0 - 6
BASOPHILS	0.9	%	0 - 1
PLATELET COUNT <small>DC DETECTION METHOD</small>	2.30	Lakhs/cumm	1.5 - 4.5
R.B.C COUNT <small>DC DETECTION METHOD</small>	5.40	mill/cumm	4.5 - 5.9
PACKED CELL VOLUME (PCV) <small>CALCULATED</small>	45.7	%	37 - 53
M.C.V <small>CALCULATED</small>	84.6	fl	80 - 100
M.C.H <small>CALCULATED</small>	27.78	pg	26 - 34
A.C.H.C <small>CALCULATED</small>	32.82	g/dl	32 - 36
RDW-CV <small>CALCULATED</small>	12.6	%	11.5 - 13.1

Dispatched by: SUMA

**** End of Report ****

Printed by: MOHAN J on 10-02-2024 at 02:29 PM

Please correlate laboratory results clinically. Contact laboratory for any clarification. All results are sample specific.

Sneha
Lab technician

Mohanj
VERIFIED BY

S. Chethan Sagar
Dr. CHETHAN SAGAR S
MBBS, MD
Consultant Pathologist



Name	: SRIKANTH	REG/LAB NO.	: 24021329 / 31951
AGE/SEX	: 34 Yrs / Male	UHID	: S232435244
CONTACT NO.	: 9550789329	IP/OP	: OP /
REFERRED BY	: DR. SHUNYA SAMPAD	DATE OF COLLECTION	: 10-02-2024 at 10:11 AM
		DATE OF REPORT	: 10-02-2024 at 02:26 PM



TEST PARAMETER	RESULT	UNIT	REFERENCE RANGE
----------------	--------	------	-----------------

HAEMATOLOGY

BLOOD GROUP	"A"		
RH TYPE	POSITIVE		
ERYTHROCYTE SEDIMENTATION RATE <small>WESTERGRENS METHOD</small>	15	mm/hr	0 - 10

HORMONE ASSAYS

THYROID PROFILE (TFT)

TOTAL TRIIODOTHYRONINE (T3) <small>ELFA METHOD</small>	1.5	ng/ml	0.8 - 1.8
TOTAL THYROXINE (T4) <small>ELFA METHOD</small>	12.5	ug/dl	5.5 - 14
THYROID STIMULATING HORMONE (TSH) <small>CLIA</small>	1.2	μIU/ml	0.35 - 5.5

Dispatched by: MOHAN J

**** End of Report ****

Printed by: MOHAN J on 10-02-2024 at 02:29 PM

Please correlate laboratory results clinically. Contact laboratory for any clarification. All results are sample specific.

MOHAN J
Lab technician

Mohan J
VERIFIED BY

S. Chethan Sagar
Dr. CHETHAN SAGAR S
MBBS, MD
Consultant Pathologist



Name	: SRIKANTH	REG/LAB NO.	: 24021329 / 31951
AGE/SEX	: 34 Yrs / Male	UHID	: S232435244
CONTACT NO.	: 9550789329	IP/OP	: OP /
REFERRED BY	: DR. SHUNYA Sampad	DATE OF COLLECTION	: 10-02-2024 at 10:14 AM
		DATE OF REPORT	: 10-02-2024 at 02:29 PM



TEST PARAMETER	RESULT	UNIT	REFERENCE RANGE
HbA1c (Glycosylated hemoglobin)			
HbA1c (GLYCOSYLATED Hb) <small>HPLC</small>	5.3	%	4.2 - 6.4
MEAN BLOOD GLUCOSE	105.4	mg/dl	60 - 120

Note:

1. Since HbA1c reflects long term fluctuations in the blood glucose concentration, a diabetic patient who is recently under good control may still have a high concentration of HbA1c.
2. Target goals of < 7.0 % may be beneficial in patients with short duration of diabetes, long life expectancy and no significant cardiovascular disease. In patients with significant complications of diabetes, limited life expectancy or extensive co-morbid conditions, targeting a goal of < 7.0 % may not be appropriate.

Comments:

HbA1c provides an index of average blood glucose levels over the past 8 - 12 weeks and is a much better indicator of long term glycemic control as compared to blood and urinary glucose determinations. ADA criteria for correlation between HbA1c & Mean plasma glucose levels.

POST PRANDIAL BLOOD SUGAR <small>GOD POD METHOD</small>	103	mg/dl	80 - 140
FASTING BLOOD SUGAR <small>GOD POD METHOD</small>	90	mg/dl	70 - 110

Dispatched by: MOHAN J

**** End of Report ****

Printed by: MOHAN J on 10-02-2024 at 02:29 PM

Please correlate laboratory results clinically. Contact laboratory for any clarification. All results are sample specific.

MOHAN J
Lab technician

Mohan J
VERIFIED BY

S. Chethan Sagar
Dr. CHETHAN SAGAR S
MBBS, MD
Consultant Pathologist



Name	: SRIKANTH	REG/LAB NO.	: 24021329 / 31951
AGE/SEX	: 34 Yrs / Male	UHID	: S232435244
CONTACT NO.	: 9550789329	IP/OP	: OP /
REFERRED BY	: DR. SHUNYA SAMPAD	DATE OF COLLECTION	: 10-02-2024 at 10:14 AM
		DATE OF REPORT	: 10-02-2024 at 11:49 AM



TEST PARAMETER	RESULT	UNIT	REFERENCE RANGE
----------------	--------	------	-----------------

BIOCHEMISTRY

RENAL FUNCTION TEST

BLOOD UREA <small>GLDI-UREASE METHOD</small>	16.3	mg/dL	16.6 - 48.5
SERUM CREATININE <small>ENZYMATIC METHOD</small>	0.75	mg/dL	0.7 - 1.2

LIVER FUNCTION TEST (LFT)

TOTAL BILIRUBIN	0.37	mg/dl	0.1 - 1.2
DIRECT BILIRUBIN	0.21	mg/dl	0 - 0.2
INDIRECT BILIRUBIN	0.16	mg/dl	0 - 0.8
SGOT/AST	20	U/L	up to 41
SGPT/ALT	15	U/L	up to 41
ALKALINE PHOSPHATASE	87	IU/L	40 - 129
TOTAL PROTEIN	7.0	g/dl	6.6 - 8.7
SERUM ALBUMIN	4.5	g/dl	3.4 - 5.4
SERUM GLOBULIN	2.5	g/dL	3.5 - 4.5
A/G RATIO	1.8		1.1 - 2.2

Dispatched by: MOHAN J

**** End of Report ****

Printed by: MOHAN J on 10-02-2024 at 02:29 PM

Please correlate laboratory results clinically. Contact laboratory for any clarification. All results are sample specific.

MOHAN J
Lab technician

Mohamf
VERIFIED BY

S. Chethan Sagar
Dr. CHETHAN SAGAR S
MBBS, MD
Consultant Pathologist



Name : SRIKANTH	REG/LAB NO. : 24021329 / 32018
AGE/SEX : 34 Yrs / Male	UHID : S232435244
CONTACT NO. : 9550789329	IP/OP : OP /
REFERRED BY : DR. SHUNYA SAMPAD	DATE OF COLLECTION : 10-02-2024 at 10:14 AM
	DATE OF REPORT : 10-02-2024 at 02:27 PM



TEST PARAMETER	RESULT	UNIT	REFERENCE RANGE
----------------	--------	------	-----------------

BIOCHEMISTRY

LIPID PROFILE TEST (LPT)

TOTAL CHOLESTEROL	170	mg/dl	Desirable level: <200mg/dl Border line High :200-239mg/dl High : > 240mg/dl
TRIGLYCERIDES	77	mg/dl	Desirable level : <150mg/dl Borderline High :150-199mg/dl High :200-499mg/dl
HDL CHOLESTEROL - DIRECT	49	mg/dl	Desirable level : >60mg/dl Borderline : 40-60mg/dl High risk : < 40mg/dl
LDL CHOLESTEROL - DIRECT	109	mg/dl	Desirable : <100 mg/dl LowRisk :100-129mg/dl Borderline :130-159mg/dl High risk :160-189mg/dl Very high risk:>190mg/dl
VLDL CHOLESTEROL	15	mg/dl	< 30.0
TC/HDL	3		< 4.5
LDL/HDL	2		<3.5

Dispatched by: MOHAN J

**** End of Report ****

Printed by: MOHAN J on 10-02-2024 at 02:30 PM

Please correlate laboratory results clinically. Contact laboratory for any clarification. All results are sample specific.

MOHAN J
Lab technician

Mohan J
VERIFIED BY

S. Chethan Sagar
Dr. CHETHAN SAGAR S
MBBS, MD
Consultant Pathologist



Name	: SRIKANTH	REG/LAB NO.	: 24021329 / 31951
AGE/SEX	: 34 Yrs / Male	UHID	: S232435244
CONTACT NO.	: 9550789329	IP/OP	: OP /
REFERRED BY	: DR. SHUNYA SAMPAD	DATE OF COLLECTION	: 10-02-2024 at 10:11 AM
		DATE OF REPORT	: 10-02-2024 at 12:10 PM

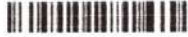

TEST PARAMETER	RESULT	UNIT	REFERENCE RANGE
----------------	--------	------	-----------------

CLINICAL PATHOLOGY

URINE ROUTINE

PHYSICAL EXAMINATION

URINE PH	6.5
COLOUR	PALE YELLOW
APPEARANCE	CLEAR
SPECIFIC GRAVITY	1.010

CHEMICAL EXAMINATION

URINE ALBUMIN	NIL
SUGAR	NIL
KETONE BODIES	ABSENT
BILE SALT	NEGATIVE
BILE PIGMENT	NEGATIVE

MICROSCOPIC EXAMINATION

PUS CELLS	2-3 /HPF
EPITHELIAL CELLS	0-1 /HPF
RBC'S	NIL
NITRITE	ABSENT

Dispatched by: Chethana

**** End of Report ****

Printed by: MOHAN J on 10-02-2024 at 02:29 PM

Please correlate laboratory results clinically. Contact laboratory for any clarification. All results are sample specific.

MUSKAN
Lab technician

Mohan J
VERIFIED BY

S. Chethan Sagar
Dr. CHETHAN SAGAR S
MBBS, MD
Consultant Pathologist



R

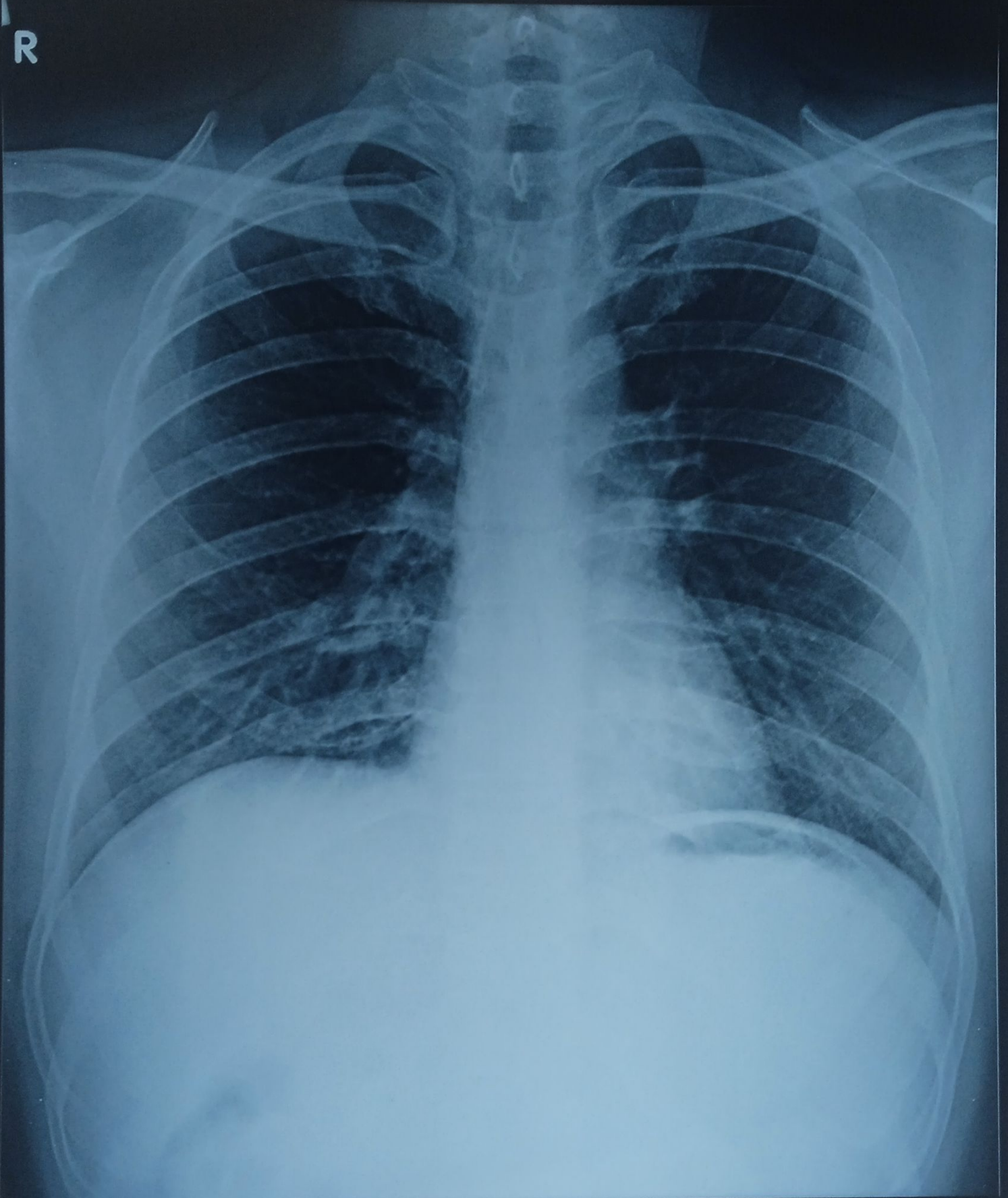

232431167 SHRIKANTH 34Y/M CHEST, PA 10-Feb-24 11:48 AM
SARJI SUPER SPECIALITY HOSPITAL. SHIVAMOGGA-577201