



**KNA**  
HEALTH CARE

HEALTHY BODY .. HEALTHY MIND

MER- MEDICAL EXAMINATION REPORT

Date of Examination	04 / 09 / 2024		
NAME	Ojas Khedarkar		
AGE	37	Gender:	Male
HEIGHT(cm)	173	WEIGHT(kg):	125
B.P.	120/80		
ECG	Report Attached		
X Ray	Report Attached		
Vision Checkup:	Left Eye		Right Eye
	Distance Vision:	-3.25	-3.25
	Near Vision:	6/6	6/6
	Color Vision:	Normal	
ENT / Audiometry Checkup	-		
Present Ailments	No		
Details of Past ailments (If Any)	No		
Comments / Advice : She /He is Physically Fit	He is physically fit		
No Medical History.			

**Dr. Jai B. Raisinghani**

M.D., D. Card.  
Clinical Cardiologist  
Reg. No. 29981 (MCI)

Signature with Stamp of Medical Examiner

**Kalyan:** Ground Floor, Sai Vinayak Darshan Building,  
Opp Chetna School, Malang Gad Road, Kalyan East,  
Maharashtra - 421 306.  
Contact: 96197 91666 / 98209 81915  
Email : info@knahealthcare.com

**Pune:** Block No. 9, First Floor, Above Laxmi Sweet  
Mart, 335, Rasta Peth, Pune - 411011  
Contact: 020 2997 2669 / 99708 24521  
Email: rppune@knahealthcare.com  
W : www.knahealthcare.com

भारत सरकार  
Government of India

 ओजस मिलिंद खेडकर  
Ojas Milind Khedekar  
जन्म तारीख/DOB: 03/08/1987  
पुरुष/ MALE

6058 3079 3293  
VID: 2115 8163 9006 2578

माझे आधार, माझी ओळख

*Ojas*

**Dr. Jal B. Raisinghani**  
M.D., D. Card.  
Clinical Cardiologist  
Reg. No. 29981 (MCI)



<b>Patient Name</b> : Ojas Khadakka	<b>Patient ID</b> : AHCN-34029082401000
<b>Age/Sex</b> : 37 Years /Male	<b>Register Date</b> : 04 Sep, 2024
<b>Ref. By</b> : Apollo Health - Arcofemi - Mediwheel	<b>Reported Date</b> : 04 Sep, 2024

Investigation	Observed Value	Biological Reference Interval	Unit
<b>CBC with ESR</b>			
Hemoglobin (Hb)	13.4	13 - 17	g/dL
Hemoglobin %	78.82	0 - 100	
Total RBC Count	4.4 <b>Low</b>	4.5 - 5.5	mill/cumm
Packed Cell Volume (PCV)	40.1 <b>Low</b>	40.7 - 50.3	%
Mean Corpuscular Volume(MCV)	91.14	78.2 - 97.90	fL
Mean Corpuscular Hemoglobin (MCH)	30.45	27 - 33	pg/cell
Mean Corpuscular Hemoglobin Concentration (MCHC)	33.42	33 - 36	g/dL
Hematocrit Value (Hct)	40.1	40 - 50	%
Red cell Distribution Width (RDW)	14.9 <b>High</b>	11.5 - 14	%
Total WBC Count	7075	4000 - 11000	cumm
Neutrophils	60	40 - 70	%
Lymphocytes	35	20 - 40	%
Eosinophils	02	1 - 4	%
Monocytes	03	1 - 6	%
Basophils	00	0 - 1	%
Platelet Count	269000	150000 - 450000	/cumm
Erythrocyte Sedimentation Rate (ESR)	15	0 - 22	mm/hr
<b>Serum Creatinine</b>			
Serum Creatinine	1.06	0.60 - 1.40	mg/dL

\*\*\*\*\*END OF REPORT\*\*\*\*\*

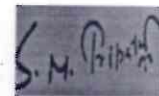

**Dr. S N Tripathi**  
 M.D. (Path)  
 Reg No. 2000/04/1994

The above result relate only to the specimens received and tested in laboratory and should be always correlate with clinical findings and other laboratory markers.

<b>Patient Name</b> : Ojas Khadakka	<b>Patient ID</b> : AHCN-34029082401000
<b>Age/Sex</b> : 37 Years /Male	<b>Register Date</b> : 04 Sep, 2024
<b>Ref. By</b> : Apollo Health - Arcofemi - Mediwheel	<b>Reported Date</b> : 04 Sep, 2024

Investigation	Observed Value	Biological Reference Interval	Unit
---------------	----------------	-------------------------------	------

**BLOOD GROUP, ABO & RH TYPING**

**Blood Group, ABO & RH Typing**

**ABO Group** : O  
**RH Factor** : Positive

The test to determine your blood group is called ABO typing. Your blood sample is mixed with antibodies against type A and B blood. Then, the sample is checked to see whether or not the blood cells stick together. If blood cells stick together, it means the blood reacted with one of the antibodies.

Rhesus (Rh) factor is an inherited protein found on the surface of red blood cells. **If your blood has the protein, you're Rh positive. If your blood lacks the protein, you're Rh negative.**

**Fasting Blood Glucose**

<b>Fasting Blood Glucose</b>	86.35	70 - 110	mg/dL
<b>Fasting Urine Glucose</b>	Absent		
<b>Fasting Urine ketone</b>	Absent		

**Fasting Blood Glucose**

**SGPT (ALT)**

<b>SGPT (ALT)</b>	26.6	00 - 40	U/L
-------------------	------	---------	-----

**Interpretation**

SGPT exists predominantly in the liver and leaks into the bloodstream when produced in excess. The SGPT normal range is about 0 - 28 units per liter of blood serum. Thus, very high level of SGPT in the blood can be an indication of damage or problems related to the liver.

**Total Cholesterol**

<b>Total Cholesterol</b>	139.8	120 - 200	mg/dL
--------------------------	-------	-----------	-------

**Serum Urea**

<b>Serum Urea</b>	20.0	10 - 40	mg/dL
-------------------	------	---------	-------

\*\*\*\*\*END-OF-REPORT\*\*\*\*\*

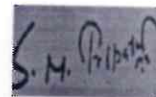

**Dr. S N Tripathi**  
M.D. (Path)  
Reg No. 2000/04/1994

The above result relate only to the specimens received and tested in laboratory and should be always correlate with clinical findings and other laboratory markers.

Patient Name : Ojas Khadakka

Patient ID : AHCN-34029082401000

Age/Sex : 37 Years /Male

Register Date : 04 Sep, 2024

Ref. By : Apollo Health - Arcofemi - Mediwheel

Reported Date : 04 Sep, 2024

**Urine Examination Routine**
**Urine Examination Routine**

Investigation	Observed Value	Biological Reference Interval	Unit
Quantity	25ml		ml
Appearance clear	Clear		
Colour	Pale yellow		
PH	6.0	5.0 - 8.0	
Specific Gravity	1.015	1.005 - 1.030	
Proteins	Absent		
Glucose	Absent		
Ketones	Absent		
Bilirubin	Absent		
Urobilinogen	Absent		
Leucocyte Esterase	Absent		
Nitrite	Absent		
Occult Blood	Absent		
R.B.C.	Absent		
Pus Cells	2-4	0 - 5	WBC / hpf
Epithelial Cells	1- 1	0 - 2	/hpf
Casts	Absent	0 - 0	/lpf
Crystals	Absent		
Amorphous Material	Absent		
Bacteria	Absent		

\*\*\*\*\*END OF REPORT\*\*\*\*\*

**Dr. S N Tripathi**  
 M.D. (Path)  
 Reg No. 2000/04/1994

The above result relate only to the specimens received and tested in laboratory and should be always correlate with clinical findings and other laboratory markers.



Clarity Medical Pvt. Ltd.

45-Ojas Khadkha  
37 Yrs / M / Smoker  
H/Wt : 173 Cms / 125 Kgs

# KNA HEALTH CARE

Kna Healthcare Kalyan East (Mumbai)

Date-Time : 04-09-24 - 09:16  
Ref. By :  
BP (mm Hg) : / /

Sweep : 25 mm/Sec  
Gain : 10 mm/mV  
Filter/Notch : 0.1-35Hz / R50

HeartRate : 69  
P Interval : 80 msec  
PR Interval : 120 msec

QRS Interval : 80 msec P axis : +18°  
QT Interval : 355 msec QRS axis : +23°  
QTc Interval : 380 msec T axis : +12°

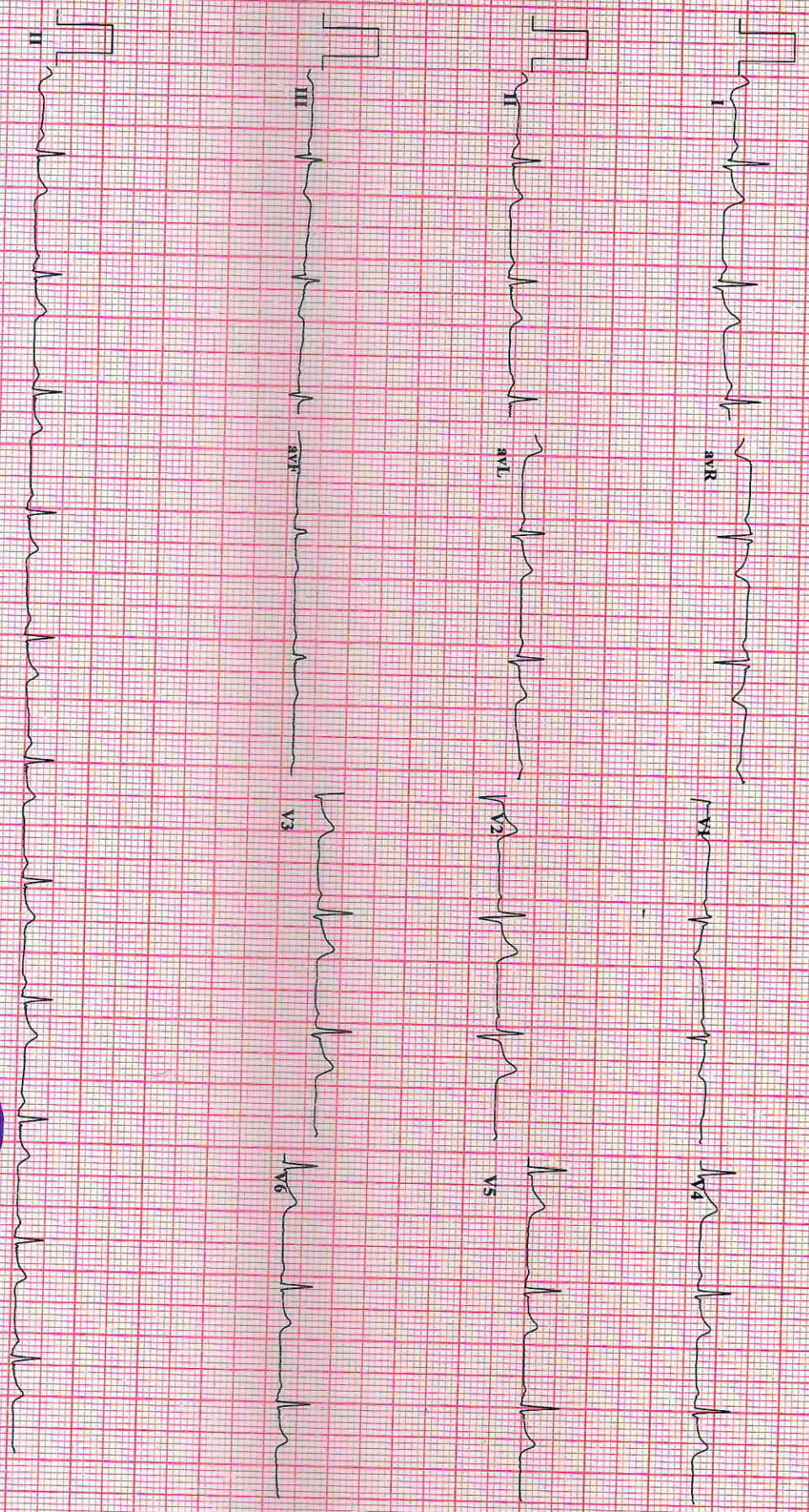

*(Signature)*

Within Normal limits.

**Normal ECG**

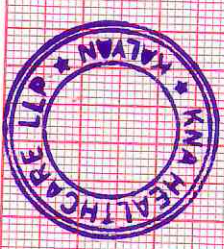

**Dr. Jai B. Raisinghani**  
Dr. Jai B. Raisinghani  
CMBD, Kalyan  
Reg. No. 29957 (MCI)



# SHREE GANESH DIAGNOSTIC CENTER

*Let's do good...*

SONOGRAPHY | COLOR DOPPLER | DIGITAL X-RAY | PATHOLOGY

**Dr. Abhishek Singh**  
MBBS, DMRE, FMF (Mumbai)

Consultant Radiologist & Sonologist

Previous post in

1) Krishna Scan (Chennai)

2) Premier Scan (Kerala)

3) Bhabha Atomic Research Centre (Chembur, Mumbai)

4) Lokmanya Tilak Hospital (Sion, Mumbai)

5) Maharishi Valmiki Hospital (Delhi)

Name of Patient: OJAS KHADAKKA	Age/Sex: 37 Years / MALE
	Date: 04/09/2024

## RADIOGRAPH OF CHEST PA VIEW

Both the lung fields are clear.

The broncho vascular markings are appears normal.

The hilar shadows are appears normal.

Both Cardiophrenic and Costophrenic angles are clear.

The Cardiac silhouette is within normal limits.

Aortic shadow is normal.

Both domes of diaphragms are normal.

The visualized bony thorax is normal.

**CONCLUSION : No Active Pulmonary Parenchymal Lesion is seen.**

*Abhishek*

DR ABHISHEK SINGH,  
MBBS DMRE FMF  
CONSULTANT RADIOLOGIST

R

OJAS KHADAKKA 37 Y M 04092401 CHEST,FRN P->A 04 09 24