



Asarfi Hospital Limited.

Baramuri, P.O.- Bishunpur Polytechnic, Dhanbad (Jharkhand)

Phone : 03262295147 Fax : 08817844529

Email: asarfihospital@hotmail.com



Medi Wheel Full Body Health Checkup

Bill No: AHL/Medi Wheel/2024/05
TIN NO. 20861605701

Bill Date : 30.04.2024

Patient Details

Registration no :APR24-83078

Patient Name : MR.MAHADEO DAS

Age : 40 Yrs

Address : HARIJAN BASTI, KUSUNDA, DHANBAD,JHARKHAND

Gender :MALE

Mobile No :8210984029

Sl.No.	Service(S) Name	Rate	Quantity	Discount	Total
1	Medi Wheel Full Body Health Checkup Above 40 Years (Package)	2100.00	1	0.00	2100.00
				Total Rs.	2100.00
(Rupees Two Thousand One Hundred Only)			Net Amount.	2100.00	
Prepared By :			Ms. Tamanna		





Rate 90 . Age not entered, assumed to be 50 years old for purpose of ECG interpretation
. Sinus rhythm.....normal P axis, V-rate 50- 99

PR 142
QRSD 91
QT 341
QTc 418
--AXIS--
P 48
QRS 33
T 30
12 Lead: Standard Placement

- NORMAL ECG -

Unconfirmed Diagnosis

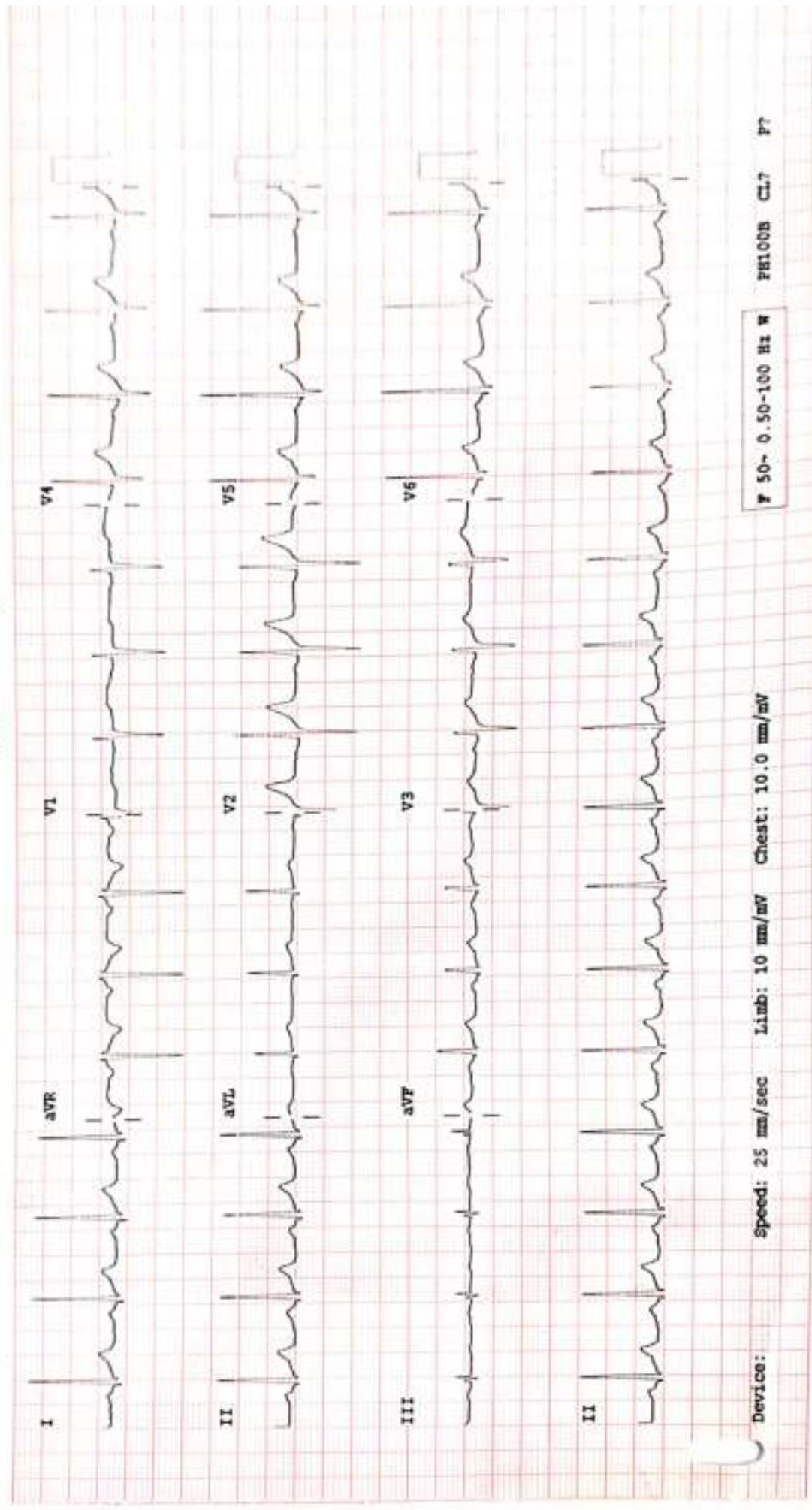

Device: Speed: 25 mm/sec Limb: 10 mm/mV Chest: 10.0 mm/mV
P 50- 0.50-100 Hz W PH100B CL7 P7

ASARFI INSTITUTE OF CARDIAC SCIENCES

Name : MR MAHADEO DAS
Patient Id : 83078

Date : 27/04/2024

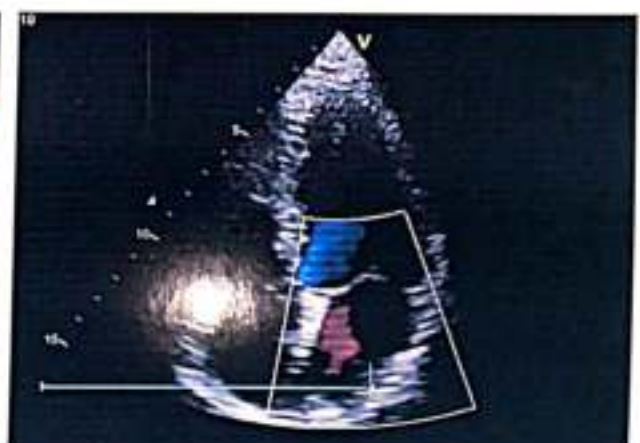
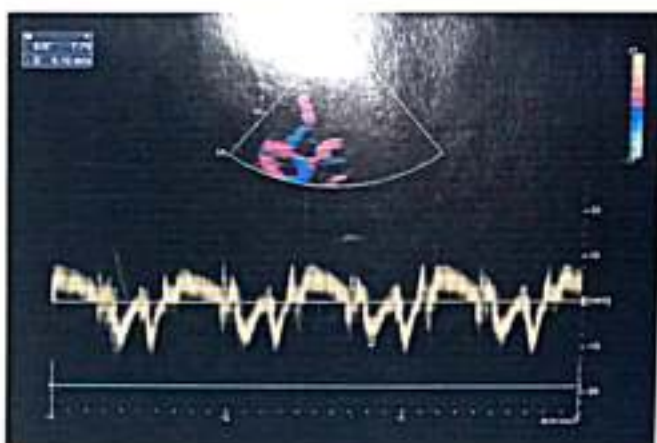
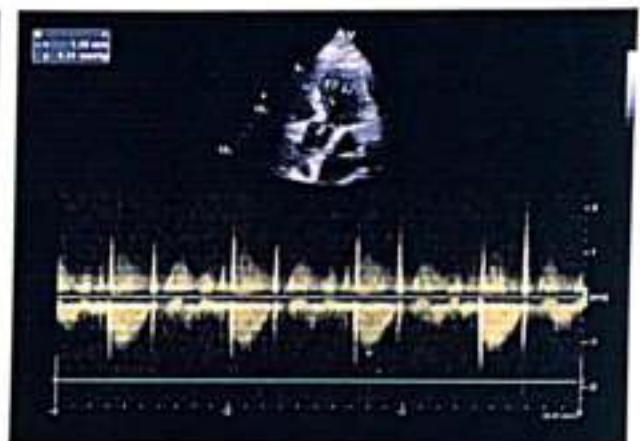
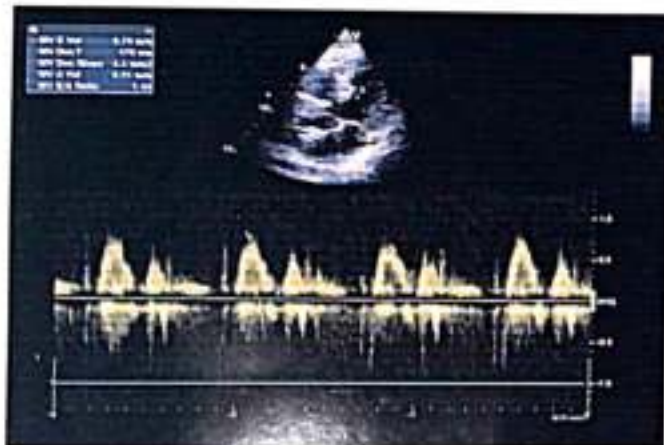
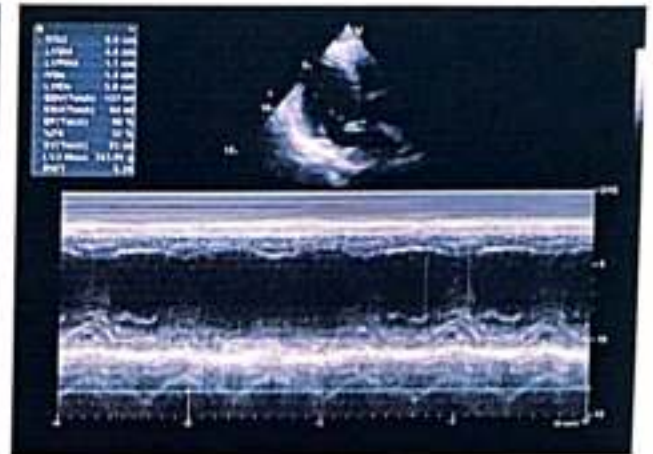

REPORT

ECHOCARDIOGRAPHY REPORT

Name: MR MAHADEO DAS

Age: 40

Sex: Male

Date: 27/04/2024

2D & M-MODE MEASUREMENTS

LA Diam	2.2 cm
Ao Diam	2.5 cm
IVSd	0.7 cm
LVIDd	5.6 cm
LVPWd	1.1 cm
IVSs	1.3 cm
LVIDs	3.9 cm

2D & M-MODE CALCULATIONS

EDV(Teich)	157 ml
ESV(Teich)	64 ml
EF(Teich)	59 %
%FS	32 %
SV(Teich)	93 ml
LVd Mass	225.09 g
RWT	0.39

MITRAL VALVE

MV E Vel	0.74 m/s
MV DecT	170 ms
MV Dec Slope	4.4 m/s ²
MV A Vel	0.51 m/s
MV E/A Ratio	1.44
E'	0.10 m/s
E/E'	7.75

AORTIC VALVE

AV Vmax	1.26 m/s
AV maxPG	6.31 mmHg

TRICUSPID VALVE

PULMONARY VALVE

COMMENTS:

- NORMAL SIZE CARDIAC CHAMBERS
- NO LVRWMA
- GOOD LV SYSTOLIC FUNCTION (EF-60%)
- GRADE II DIASTOLIC DYSFUNCTION
- NO MR, AR, NO TR
- IAS, IVS INTACT
- NO CLOT, PE
- IVC NORMAL

IMPRESSION:

- NO LVRWMA
- GOOD LV SYSTOLIC FUNCTION (EF-60%)
- GRADE II DIASTOLIC DYSFUNCTION

DR.S.H CHAVAN
(CONSULTANT CARDIOLOGIST)

TECH. SIG



RADIOLOGY REPORT

Reg. No.	83078	Ref. Dr.	SELF
Name	MR. MAHADEO DAS	Study	USG WHOLE ABDOMEN
Age & Sex	40Y /M	Rep Date	27.04.2024

USG WHOLE ABDOMEN

- LIVER** : Liver is normal in size & shape. It appears bright in echotexture. No obvious focal lesion is seen. IHBR are not dilated.
- GALL BLADDER** : GB is well distended. No obvious calculus or mass lesion is seen. The wall thickness is normal.
- CBD** : CBD is normal in course & caliber.
- PV** : PV is normal in course & caliber.
- PANCREAS** : Pancreas is normal in size, shape & echotexture. Peripancreatic soft tissues appear normal. MPD is not dilated.
- SPLEEN** : Spleen is normal in shape, size & echotexture. It measures 9.6cm in size.
- KIDNEYS** : The right kidney measures 10.1 x 3.9cm. The left kidney measures 10.1 x 4.7cm. Both kidneys are normal in shape, size & position. The pelvicalyceal system is normal. Corticomedullary differentiation is maintained. No focal lesion is seen.
- URINARY BLADDER** : Urinary bladder is well distended. No obvious calculus or mass lesion is seen. The wall thickness is normal.
- PROSTATE** : Prostate is normal in size, shape & echotexture. It measures 2.6 x 3.1 x 2.3cm in size (volume – 9.6gram).
- OTHERS** : No ascites or retroperitoneal lymphadenopathy is seen.
- IMPRESSION** : • **Grade I diffuse fatty infiltration of liver.**
Clinical correlation is suggested.



Dr. VAISHALI PATEL
MBBS, DNB (Radio-diagnosis)
Consultant Radiologist

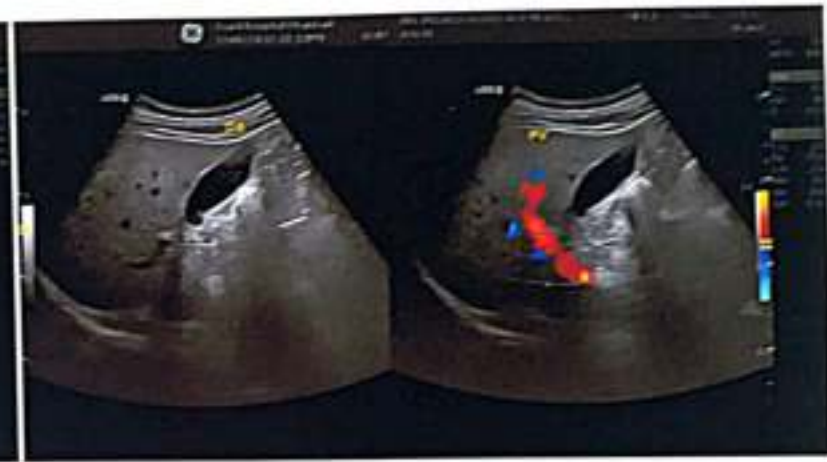
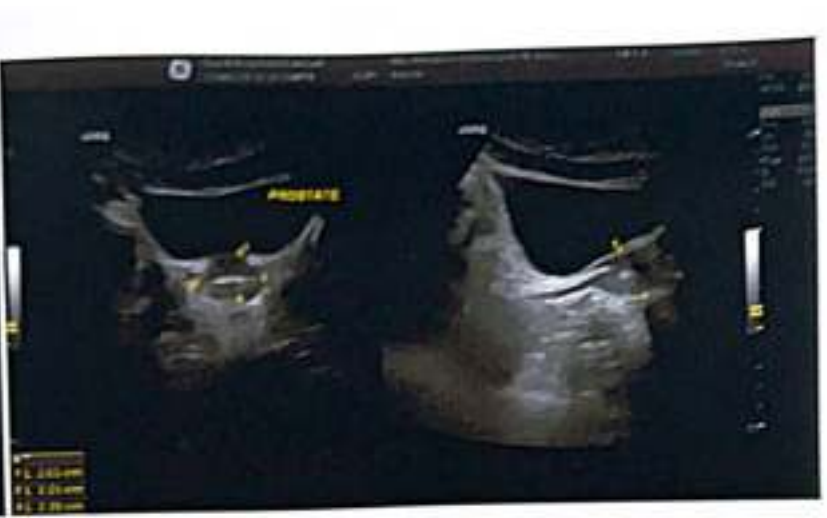

RADIOLOGY REPORT

Patient Name :	MR,MAHADEO DAS	Patient ID :	83078
Modality :	DX	Sex :	M
Age :	40Y	Study :	CXR
Reff. Dr. :	SELF	Study Date :	27-04-2024

Radiogram of chest

- Lung fields do not show any parenchymal abnormality.
- Hila appear normal. No adenopathy noted.
- Cardiac silhouette appears normal.
- Diaphragmatic outline and bilateral costophrenic angles are clear.
- The visualised soft tissues are normal.
- Bony cage is normal.

Impression: No obvious pleuroparenchymal abnormality.

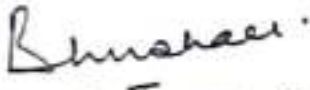

Dr. Bhushan N Lakhkar

DMRD, MD (Radio Diagnosis)

Regd. No: 36559

Date 28-04-2024 Time 11-45-49



Disclaimer: - It is an online interpretation of medical imaging based on clinical data. All modern machines/ procedures have their own limitation. If there is any clinical discrepancy, this investigation may be repeated or reassessed by other tests. Patient's identification in online reporting is not established, so in no way can this report be utilized for any medico-legal purpose.



24 HOUR EMERGENCY

© AHL/D/0070/13/February/24

"KEEP THE REPORTS CAREFULLY AND BRING THEM ALONG DURING YOUR NEXT VISIT TO OUR HOSPITAL"



FINAL REPORT

Name : MR. MAHADEO DAS
Reg. No. : APR24-83078
Age / Sex : 40Y 6 M 27 D / Male
Doctor : Self-Walkin
Pat. Type : Mediwheel



Collection Time : 27-04-2024 13:02:29
Receiving Time : 27-04-2024 13:03:22
Reporting Time : 27-04-2024 15:49:49
Publish Time : 29-04-2024 12:05 pm

Test Name	Result	Flag	Unit	Reference Range
Biochemistry				
Creatinine, Serum Method: Enzymatic				Machine Name: XL640
Creatinine, Serum	1.1		mg/dl	0.6-1.4
Uric Acid, Serum Method: Enzymatic				Machine Name: XL640
Uric Acid, Serum	5.9		mg/dl	3.4-7.0
Blood Urea Nitrogen (BUN) Method: Calculated				Machine Name: XL640
Blood Urea Nitrogen (BUN)	11.0		mg/dl	07-21
Fasting Blood Glucose, Plasma Method: GOD-POD				Machine Name: XL640
Fasting Blood Glucose, Plasma	141.8	H	mg/dl	70-110
LIPID PROFILE, SERUM Method: Spectrophotometry				Machine Name: XL640
Triglycerides (Enzymatic)	106.4		mg/dl	Normal: <150 Borderline-high: 150-199 High risk 200-499 Very high risk >500
Cholesterol, Total (CHOD/PAP)	200.0		mg/dl	<200 No risk 200-239 Moderate risk >240 High risk
VLDL Cholesterol (Calculated)	21.28		mg/dl	0-30
HDL Cholesterol (Enzymatic)	49.9	L	mg/dl	<40 High Risk ; >60 No Risk



DR N N SINGH
MD (PATHOLOGY)

Conditions of Laboratory Testing & Reporting

(1) It is the responsibility of the patient or his/her representative to provide accurate information regarding the patient named or identified and the verification of the particulars have been carried out by the patient or his/her representative at the point of generation of the said specimen(s)/ Sample(s). (2) Laboratory investigations are only tool to facilitate in arriving at diagnosis and should be clinically correlated. (3) Tests results are not valid for medico-legal purposes. (4) Test requested might not be performed due to following Reason: (a) Specimen received is insufficient or inappropriate. (b) Unpreserved/ spoiled etc. (c) Incorrect specimen type for requested test. (d) Specimen quality is unsatisfactory. (e) There is a discrepancy between the label on the specimen container and the Name on the test requisition form. (5) The Results of the Test May vary from lab and also from time to time for the same patient. (6) The results of a laboratory test are dependent on the quality of the sample as well as the assay technology. (7) In case of queries or unexpected test results please call at +91 9297862282, Email-lab@asarfi@gmail.com



ASARFI HOSPITAL LABORATORY

(A Unit of Asarfi Hospital Ltd.)

Baramuri, Bishunpur Polytechnic, Dhanbad 828 130

Ph. No.: 7808368888, 9297862282, 9234681514



FINAL REPORT



Name : MR. MAHADEO DAS
 Reg. No. : APR24-R3078
 Age / Sex : 40Y 6 M 27 D / Male
 Doctor : Self-Walkin
 Pat. Type : Mediwheel

Collection Time : 27-04-2024 13:02:29
 Receiving Time : 27-04-2024 13:03:22
 Reporting Time : 27-04-2024 15:49:49
 Publish Time : 29-04-2024 12:05 pm

Test Name	Result	Flag	Unit	Reference Range
LDL Cholesterol (Calculated)	128.82	H	mg/dl	Optimum:<100 Above optimum: <130; Moderate risk:130-159; High risk:>160
Cholesterol Total : HDL Ratio (Calculated)	4.01		mg/dl	1.2-6.0
GLYCOCYLATED HEMOGLOBIN (HbA1C), BLOOD				
Method : HPLC / Nephelometry			Machine Name: BIO-RAD, D-10 / MISPA	
HbA1C	7.4	H	%	4.4-6.2
Estimated average glucose (eAG)	165.68		mg/dl	

Interpretation:

HbA1c result is suggestive of at risk for Diabetes (Prediabetes)/ well controlled Diabetes in a known Diabetic.

Note: Presence of Hemoglobin variants and/or conditions that affect red cell turnover must be considered, particularly when the HbA1C result does not correlate with the patient's blood glucose levels.

FACTORS THAT INTERFERE WITH HbA1C | FACTORS THAT AFFECT INTERPRETATION | MEASUREMENT | OF HbA1C RESULTS |

Hemoglobin variants,elevated fetal	Any condition that shortens erythrocyte
Hemoglobin (HbF) and chemically	survival or decreases mean erythrocyte
modified derivatives of hemoglobin	age (e.g.,recovery from acute blood loss,
(e.g. carbamylated Hb in patients	hemolytic anemia, HbSS, HbCC, and HbSC)
with renal failure) can affect the	will falsely lower HbA1c test results
accuracy of HbA1c measurements	regardless of the assay method used.Iron
deficiency anemia is associated with	
higher HbA1c	



DR N N SINGH
 MD (PATHOLOGY)

Consent of Laboratory Tests & Reporting for Medico-Legal purposes.

(1) It is presumed that the tests performed are for the specimens/samples belonging to the patient named or identified and the verification of the particulars have been carried out by the patient or his/her representative at the point of submission of the said specimens/ Samples.(2) Laboratory investigations are only tool to facilitate in arriving at diagnosis and should be clinically correlated. (3) Tests results are not valid for medico-legal Purposes. (4) Test requested might not be performed due to following Reason: (a)Specimen received is insufficient or inappropriate. (b)hemolyzed/diluted/spenic etc.) (c)Incorrect specimen type for requested test. (d)specimen quality is unsatisfactory. (e) There is a discrepancy between the label on the specimen container and the Name on the test requisition form. (5) The Results of the Test May vary from lab and also from time to time for the same patient. (6) The results of a laboratory test are dependent on the quality of the sample as well as the assay technology. (7) In case of queries /unexpected test results please call at +91 9297862282. Email-asarfi@gmail.com

Page 2 of 9

24 HOUR EMERGENCY

© AHL/D/0065/4197/April/24

"KEEP THE REPORTS CAREFULLY AND BRING THEM ALONG DURING YOUR NEXT VISIT TO OUR HOSPITAL"



FINAL REPORT

Name : MR. MAHADEO DAS
Reg. No. : APR24-83078
Age / Sex : 40 Y 6 M 27 D / Male
Doctor : Self-Walkin
Pat. Type : Mediwheel



Collection Time : 27-04-2024 13:02:29
Receiving Time : 27-04-2024 13:03:22
Reporting Time : 27-04-2024 15:49:49
Publish Time : 29-04-2024 12:05 pm

Test Name	Result	Flag	Unit	Reference Range
Liver Function Test (LFT)				
Method: Spectrophotometry				
Bilirububin Total (Diazo)	0.9		mg/dl	0.3-1.2
Bilirububin Direct (Diazo)	0.3	H	mg/dl	0.00-0.2
Bilirububin Indirect (Calculated)	0.6		mg/dl	0.00-1.0
SGPT (IFCC without PDP)	120.0	H	U/L	7-50
SGOT (IFCC without PDP)	86.7	H	U/L	5-45
Alkaline Phosphate (PNP AMP Kinetic)	267.5		U/L	70-306
GGT (Enzymatic)	58.1	H	U/L	0-55
Protein Total (Biuret)	6.5		g/dl	6.4-8.3
Albumin (BCG)	4.1		g/dl	3.5-5.2
Globulin (Calculated)	2.4		g/dl	2.3-3.5
A : G Ratio (Calculated)	1.71			0.8-2.0

Machine Name: XL-640



DR N N SINGH
DR N N SINGH
MD (PATHOLOGY)

Condition of Laboratory Testing & Reporting

(1) This is a **Medical Document** and is not valid for Medico-Legal purposes.

(2) All test results are valid for the patient named or identified and the verification of the particulars have been carried out by the patient or his/her representative at the point of generation of the said specimen(s) Sample(s). (3) Laboratory investigations are only tool to facilitate in arriving at diagnosis and should be clinically correlated. (4) Test results are not valid for medico-legal purposes. (5) Test requested might not be performed due to following Reason: (a) Specimen received is insufficient or inappropriate. (b) Hemolyzed/clotted/serum etc. (c) Incorrect specimen type for requested test. (d) Specimen quality is unsatisfactory. (e) There is a discrepancy between the label on the specimen container and the Name on the test requisition form. (6) The Results of the Test May vary from lab to lab and also from time to time for the same patient. (7) The results of a laboratory test are dependent on the quality of the sample as well as the assay technology. (8) In case of queries or unexpected test results please call at +91 9297862282, Email: labasarfi@gmail.com

Page 3 of 9

24 HOUR EMERGENCY

© AHL/D/0066/1971/Apr/24

"KEEP THE REPORTS CAREFULLY AND BRING THEM ALONG DURING YOUR NEXT VISIT TO OUR HOSPITAL"



FINAL REPORT

Name : MR. MAHADEO DAS
Reg. No. : APR24-83078
Age / Sex : 40 Y 6 M 27 D / Male
Doctor : Self-Walkin
Pat. Type : Mediwheel



Collection Time : 27-04-2024 13:02:29
Receiving Time : 27-04-2024 13:03:22
Reporting Time : 27-04-2024 15:49:49
Publish Time : 29-04-2024 12:05 pm

Test Name	Result	Flag	Unit	Reference Range
Clinical Pathology				



DR N N SINGH
MD (PATHOLOGY)

Confirmation of Laboratory Testing & Reporting for Medico-Legal purposes.

(1) It is presumed that the tests performed are on the specimens submitted [belonging to the patient named or identified and the verification of the particulars have been carried out by the patient or his/her representative at the point of generation of the said specimen(s)/ Sample(s)]. Laboratory investigations are only to facilitate in arriving at a diagnosis and should be clinically correlated. (2) These results are not valid for medico-legal purposes. (3) Test requested might not be performed due to following Reason: (a) Specimen received is insufficient or inappropriate. (b) Specimen quality is unsatisfactory. (c) Specimen type for requested test. (4) There is a discrepancy between the label on the specimen container and the Name on the test request form. (5) The Results of the Test May vary from lab to lab and also from time to time for the same patient. (6) The results of a laboratory test are dependent on the quality of the sample as well as the assay technology. (7) In case of surprise or unexpected test results please call at +91 9297862282. Email: lab.asarfi@gmail.com

Page 4 of 5

24 HOUR EMERGENCY

© AHL/D/0066/4197/Apr/24

"KEEP THE REPORTS CAREFULLY AND BRING THEM ALONG DURING YOUR NEXT VISIT TO OUR HOSPITAL"



FINAL REPORT

Name : MR. MAHADEO DAS
Reg. No. : APR24-83078
Age / Sex : 40 Y 6 M 27 D / Male
Doctor : Self-Walkin
Pat. Type : Mediwheel



Collection Time : 27-04-2024 13:02:29
Receiving Time : 27-04-2024 13:03:22
Reporting Time : 27-04-2024 15:49:49
Publish Time : 29-04-2024 12:05 pm

Test Name	Result	Flag	Unit	Reference Range
Routine Urine Examination; Urine				
Method: Microscopic				Machine Name: Microscope
Leukocytes	NEGATIVE			
Appearance	CLEAR			
Colour	STRAW			
Volume	20		ml.	
Protiens	NEGATIVE			
Glucose	NEGATIVE			
PH	6.5			
Specific Gravity	1.005			
Bilirubin	NEGATIVE			
Ketone Bodies	NEGATIVE			
Bile Salts	XX			
Bile Pigments	XX			
Nitrite	NEGATIVE			
Pus Cells	1-2		/hpf.	
Epithelial Cells	1-2		/hpf.	
R.B.C.	NIL		/hpf.	
Casts	NOT SEEN		/hpf.	



DR N N SINGH
MD (PATHOLOGY)

Condition of Laboratory Testing & Reporting

(1) If this document is not valid for medico-legal purposes.

(1) If it is not the original document and/or the specimen, tool/equipment belonging to the patient named or identified and the verification of the particulars have been carried out by the patient or his/her representative at the point of generation of the said specimen(s)/ Sample(s) (2) Laboratory investigations are only to facilitate in arriving at diagnosis and should be clinically correlated. (3) Tests results are not valid for medico-legal purposes. (4) Test requested might not be performed due to following Reason: (a) Specimen received is insufficient or inappropriate. (b) empty/diluted/leaky etc. (c) incorrect specimen type for requested test. (d) Specimen quality is unsatisfactory. (e) There is a discrepancy between the label on the specimen container and the name on the test requisition form. (5) The Results of the Test may vary from lab and also from time to time for the same patient. (6) The results of a laboratory test are dependent on the quality of the sample as well as the assay technology. (7) In case of queries or unexpected test results please call at +91 9297862282, Email: labasarfi@gmail.com

Page 5 of 9

24 HOUR EMERGENCY

© AHL/D/0066/4197/April24

"KEEP THE REPORTS CAREFULLY AND BRING THEM ALONG DURING YOUR NEXT VISIT TO OUR HOSPITAL"



ASARFI HOSPITAL LABORATORY

(A Unit of Asarfi Hospital Ltd.)

Baramuri, Bishunpur Polytechnic, Dhanbad 828 130
Ph. No.: 7808368888, 9297862282, 9234681514



FINAL REPORT

Name : MR. MAHADEO DAS
Reg. No. : APR24-83078
Age / Sex : 40 Y 6 M 27 D / Male
Doctor : Self-Walkin
Pat. Type : Mediwheel



Collection Time : 27-04-2024 13:02:29
Receiving Time : 27-04-2024 13:03:22
Reporting Time : 27-04-2024 15:49:49
Publish Time : 29-04-2024 12:05 pm

Test Name	Result	Flag	Unit	Reference Range
Crystals	NOT SEEN		/hpf.	
others	NOT SEEN		.	

Urinary Protein/Creatinine Ratio

Method: Immunoturbidimetry, Spectrophotometer

Protein	88.2		mg/L	
Creatinine	44.1		mg/dl	
PCR	2		mg/g	0-0.5



DR N N SINGH
MD (PATHOLOGY)

Disclaimer: This document is not valid for medico-legal purposes.

Page 6 of 9

(1) It is presumed that the analysis performed here for the specimen(s) belonging to the patient named or identified and the verification of the particulars have been carried out by the patient or his/her representative at the point of generation of the said specimen(s)/ Sample(s). (2) Laboratory investigators are only to facilitate in arriving at diagnosis and should be clinically correlated. (3) Tests results are not valid for medico-legal purposes. (4) Test requested might not be performed due to following Reason: (a) Specimen received is insufficient or inappropriate. (b) Hemolyzed/clotted/panic etc. (c) Incorrect specimen type for requested test. (d) Specimen quality is unsatisfactory. (5) There is a discrepancy between the label on the specimen container and the Name on the test requisition form. (6) The Results of the Test May vary from lab and also from time to time for the same patient. (7) The results of a laboratory test are dependent on the quality of the sample as well as the assay technology. (8) In case of queries or unexpected test results please call at +91 9297862282, Email: labasarfi@gmail.com

24 HOUR EMERGENCY

© AHL/D/0566/4197/April/24

"KEEP THE REPORTS CAREFULLY AND BRING THEM ALONG DURING YOUR NEXT VISIT TO OUR HOSPITAL"



ASARFI HOSPITAL LABORATORY

(A Unit of Asarfi Hospital Ltd.)

Baramuri, Bishunpur Polytechnic, Dhanbad 828 130
Ph. No. : 7808368888, 9297862282, 9234681514



FINAL REPORT



Name : MR. MAHADEO DAS
Reg. No. : APR24-83078
Age / Sex : 40 Y 6 M 27 D / Male
Doctor : Self-Walkin
Pat. Type : Mediwheel

Collection Time : 27-04-2024 13:02:29
Receiving Time : 27-04-2024 13:03:22
Reporting Time : 27-04-2024 15:49:49
Publish Time : 29-04-2024 12:05 pm

Test Name	Result	Flag	Unit	Reference Range
Haematology				
BLOOD GROUP, ABO & RH TYPING				
Method: Agglutination				
ABO GROUP	B	.		0-0
RH TYPING	POSITIVE	.		0-0
ESR (Erythrocyte Sedimentation Rate)				
Method: Westergren				
ESR	06		mm/hr	0-10

Machine Name: VES-MATIC 20
mm/hr 0-10



DR N N SINGH
MD (PATHOLOGY)

Consultant Laboratory for A & T analysis for Medico-Legal purposes.

Page 7 of 9

(1) It is presumed that the tests performed are on the specimens (samples) belonging to the patient named or identified and the verification of the particulars have been carried out by the patient or his/her representative at the point of generation of the said specimens (Samples) (2) Laboratory Investigations are only for to facilitate in arriving at diagnosis and should be clinically correlated. (3) Tests results are not valid for medico legal purposes. (4) Test requested might not be performed due to following Reason: (a) Specimen received is insufficient or inappropriate. (haemolysed/iced/panic etc.) (b) Incorrect specimen type for requested test. (c) Specimen quality is unsatisfactory. (d) There is a discrepancy between the label on the specimen container and the Name on the test requisition form. (5) The Results of the Test May vary from lab and also from time to time for the same patient. (6) The results of a laboratory test are dependent on the quality of the sample as well as the assay technology. (7) In case of queries or unexpected test results please call at +91 9297862282. Email: lab@asarfi@gmail.com

24 HOUR EMERGENCY

© AHL/D/0066/4197/Apr/24

"KEEP THE REPORTS CAREFULLY AND BRING THEM ALONG DURING YOUR NEXT VISIT TO OUR HOSPITAL"



ASARFI HOSPITAL LABORATORY

(A Unit of Asarfi Hospital Ltd.)

Baramuri, Bishunpur Polytechnic, Dhanbad 826 130

Ph. No.: 7809368888, 9297862282, 9234681514



FINAL REPORT

Name : MR. MAHADEO DAS
 Reg. No. : APR24-83078
 Age / Sex : 40 Y 6 M 27 D / Male
 Doctor : Self-Walkin
 Pat. Type : Mediwheel



Collection Time : 27-04-2024 13:02:29
 Receiving Time : 27-04-2024 13:03:22
 Reporting Time : 27-04-2024 15:49:49
 Publish Time : 29-04-2024 12:05 pm

Test Name	Result	Flag	Unit	Reference Range
Nature of Material: EDTA Blood Sample				
Complete Blood Count (CBC)				
Method: Electronical Impedence		Machine Name: Sysmex 6 part		
Hemoglobin (Photometry)	15.4		g/dl	13-18
PCV (Calculated)	48.0		%	40-50
MCH (Calculated)	27.9		Pg	27-31
MCHC (Calculated)	32.1		g/dl	31.5-35.5
Red Cell Distribution Width (RDW) (Electrical Impedence)	13.6		%	11.6-14
Total Leukocyte Count (TLC) (Electrical Impedence)	6,400		/cu-mm	4000-11000
RBC Count (Electrical Impedence)	5.52	H	million/mm ³	4.5-5.5
Mean Corpuscular Volume (MCV) (Electrical Impedence)	86.9		fL	83-101
Platelet Count (Electrical Impedence)	1.32	L	lakhs/cumm	1.5-4.5
Neutrophils (VCS Technology)	55		%	55-75
Lymphocytes (VCS Technology)	34	H	%	15-30
Eosinophils (VCS Technology)	06		%	1-6
Monocytes (VCS Technology)	05		%	2-10
Basophils (VCS Technology)	00		%	0-1



DR N N SINGH
 MD (PATHOLOGY)

Condition of Laboratory Testing & Reporting

(1) This report/document is not valid for Medico-Legal purposes.

(2) This report/document is not valid for Medico-Legal purposes. (3) This report/document is not valid for Medico-Legal purposes. (4) This report/document is not valid for Medico-Legal purposes. (5) This report/document is not valid for Medico-Legal purposes. (6) This report/document is not valid for Medico-Legal purposes. (7) This report/document is not valid for Medico-Legal purposes. (8) This report/document is not valid for Medico-Legal purposes. (9) This report/document is not valid for Medico-Legal purposes. (10) This report/document is not valid for Medico-Legal purposes. (11) This report/document is not valid for Medico-Legal purposes. (12) This report/document is not valid for Medico-Legal purposes. (13) This report/document is not valid for Medico-Legal purposes. (14) This report/document is not valid for Medico-Legal purposes. (15) This report/document is not valid for Medico-Legal purposes. (16) This report/document is not valid for Medico-Legal purposes. (17) This report/document is not valid for Medico-Legal purposes. (18) This report/document is not valid for Medico-Legal purposes. (19) This report/document is not valid for Medico-Legal purposes. (20) This report/document is not valid for Medico-Legal purposes. (21) This report/document is not valid for Medico-Legal purposes. (22) This report/document is not valid for Medico-Legal purposes. (23) This report/document is not valid for Medico-Legal purposes. (24) This report/document is not valid for Medico-Legal purposes. (25) This report/document is not valid for Medico-Legal purposes. (26) This report/document is not valid for Medico-Legal purposes. (27) This report/document is not valid for Medico-Legal purposes. (28) This report/document is not valid for Medico-Legal purposes. (29) This report/document is not valid for Medico-Legal purposes. (30) This report/document is not valid for Medico-Legal purposes. (31) This report/document is not valid for Medico-Legal purposes. (32) This report/document is not valid for Medico-Legal purposes. (33) This report/document is not valid for Medico-Legal purposes. (34) This report/document is not valid for Medico-Legal purposes. (35) This report/document is not valid for Medico-Legal purposes. (36) This report/document is not valid for Medico-Legal purposes. (37) This report/document is not valid for Medico-Legal purposes. (38) This report/document is not valid for Medico-Legal purposes. (39) This report/document is not valid for Medico-Legal purposes. (40) This report/document is not valid for Medico-Legal purposes. (41) This report/document is not valid for Medico-Legal purposes. (42) This report/document is not valid for Medico-Legal purposes. (43) This report/document is not valid for Medico-Legal purposes. (44) This report/document is not valid for Medico-Legal purposes. (45) This report/document is not valid for Medico-Legal purposes. (46) This report/document is not valid for Medico-Legal purposes. (47) This report/document is not valid for Medico-Legal purposes. (48) This report/document is not valid for Medico-Legal purposes. (49) This report/document is not valid for Medico-Legal purposes. (50) This report/document is not valid for Medico-Legal purposes. (51) This report/document is not valid for Medico-Legal purposes. (52) This report/document is not valid for Medico-Legal purposes. (53) This report/document is not valid for Medico-Legal purposes. (54) This report/document is not valid for Medico-Legal purposes. (55) This report/document is not valid for Medico-Legal purposes. (56) This report/document is not valid for Medico-Legal purposes. (57) This report/document is not valid for Medico-Legal purposes. (58) This report/document is not valid for Medico-Legal purposes. (59) This report/document is not valid for Medico-Legal purposes. (60) This report/document is not valid for Medico-Legal purposes. (61) This report/document is not valid for Medico-Legal purposes. (62) This report/document is not valid for Medico-Legal purposes. (63) This report/document is not valid for Medico-Legal purposes. (64) This report/document is not valid for Medico-Legal purposes. (65) This report/document is not valid for Medico-Legal purposes. (66) This report/document is not valid for Medico-Legal purposes. (67) This report/document is not valid for Medico-Legal purposes. (68) This report/document is not valid for Medico-Legal purposes. (69) This report/document is not valid for Medico-Legal purposes. (70) This report/document is not valid for Medico-Legal purposes. (71) This report/document is not valid for Medico-Legal purposes. (72) This report/document is not valid for Medico-Legal purposes. (73) This report/document is not valid for Medico-Legal purposes. (74) This report/document is not valid for Medico-Legal purposes. (75) This report/document is not valid for Medico-Legal purposes. (76) This report/document is not valid for Medico-Legal purposes. (77) This report/document is not valid for Medico-Legal purposes. (78) This report/document is not valid for Medico-Legal purposes. (79) This report/document is not valid for Medico-Legal purposes. (80) This report/document is not valid for Medico-Legal purposes. (81) This report/document is not valid for Medico-Legal purposes. (82) This report/document is not valid for Medico-Legal purposes. (83) This report/document is not valid for Medico-Legal purposes. (84) This report/document is not valid for Medico-Legal purposes. (85) This report/document is not valid for Medico-Legal purposes. (86) This report/document is not valid for Medico-Legal purposes. (87) This report/document is not valid for Medico-Legal purposes. (88) This report/document is not valid for Medico-Legal purposes. (89) This report/document is not valid for Medico-Legal purposes. (90) This report/document is not valid for Medico-Legal purposes. (91) This report/document is not valid for Medico-Legal purposes. (92) This report/document is not valid for Medico-Legal purposes. (93) This report/document is not valid for Medico-Legal purposes. (94) This report/document is not valid for Medico-Legal purposes. (95) This report/document is not valid for Medico-Legal purposes. (96) This report/document is not valid for Medico-Legal purposes. (97) This report/document is not valid for Medico-Legal purposes. (98) This report/document is not valid for Medico-Legal purposes. (99) This report/document is not valid for Medico-Legal purposes. (100) This report/document is not valid for Medico-Legal purposes.

Page 8 of 9

24 HOUR EMERGENCY

© AHL/D/00664187/April/24

"KEEP THE REPORTS CAREFULLY AND BRING THEM ALONG DURING YOUR NEXT VISIT TO OUR HOSPITAL"



ASARFI HOSPITAL LABORATORY

(A Unit of Asarfi Hospital Ltd.)

Baramun, Bishunpur Polytechnic, Dhanbad 828 130

Ph. No: 7808368888, 9297862282, 9234681514



FINAL REPORT

Name : MR. MAHADEO DAS
Reg. No. : APR24-83078
Age / Sex : 40 Y 6 M 27 D / Male
Doctor : Self-Walkin
Pat. Type : Mediwheel



Collection Time : 27-04-2024 13:02:29
Receiving Time : 27-04-2024 13:03:22
Reporting Time : 27-04-2024 15:49:49
Publish Time : 29-04-2024 12:05 pm

Test Name	Result	Flag	Unit	Reference Range
-----------	--------	------	------	-----------------

Immunology and Serology

Prostate Specific Antigen(PSA), Total, Serum

Method: ECLIA

Machine Name: VITROS ECI

Prostate Specific Antigen(PSA), Total, Serum 0.31 ng/ml 0.0-4.0

Border line 4.0 - 10.0

THYROID PROFILE, TOTAL, SERUM

Method: ECLIA

Machine Name: Vitros ECI

T3, Total 1.94 ng/ml 0.8-2.0

T4, Total 10.5 µg/dL 5.10-14.10

TSH (Ultrasensitive) 1.74 mIU/mL 0.27-4.2

Interpretation:

1. TSH levels are subject to circadian variation, reaching peak levels between 2 - 4.a.m. and at a minimum between 6-10 pm . The variation is of the order of 50% . hence time of the day has influence on the measured serum TSH concentrations.
2. Alteration in concentration of Thyroid hormone binding protein can profoundly affect Total T3 and/or Total T4 levels especially in pregnancy and in patients on steroid therapy.
3. Unbound fraction (Free,T4 /Free,T3) of thyroid hormone is biologically active form and correlate more closely with clinical status of the patient than total T4/T3 concentration
4. Values <0.03 uIU/mL need to be clinically correlated due to presence of a rare TSH variant in some individuals.



DR N N SINGH
MD (PATHOLOGY)

Condition of Laboratory Testing & Reporting

(1) This Document is not valid for medico-legal purposes. (2) The results of a laboratory test are only valid if the specimen belongs to the patient named or identified and the verification of the particulars have been carried out by the patient or his/her representative at the point of generation of the said specimen(s). (3) Laboratory investigations are only for to facilitate in arriving at diagnosis and should be clinically correlated. (4) Tests results are not valid for medico-legal purposes. (5) Test requested might not be performed due to following Reason: (a)Specimen received is insufficient or inappropriate. (b)Specimen/serum/urine, etc.) (c)Incorrect specimen type for requested test. (d)Specimen quality is unsatisfactory. (e) There is a discrepancy between the label on the specimen container and the Name on the test requisition form. (6) The Results of the Test May vary from lab and also from time to time for the same patient. (7) The results of a laboratory test are dependent on the quality of the sample as well as the assay technology. (8) In case of queries or unrequested test results please call at +91 9297862282, Email: lab@asarfi@gmail.com

Page 8 of 8

24 HOUR EMERGENCY

© AHL/G/00654197-April24

"KEEP THE REPORTS CAREFULLY AND BRING THEM ALONG DURING YOUR NEXT VISIT TO OUR HOSPITAL"