

MEDICAL EXAMINATION REPORT

Name: - Mrs. SHIKHA SHUKLA

Age/Sex: 31/F

DOB: 15-11-1992

ADDRESS: RAM GANJ PAKKA TALAB, FATEHPUR – 212601

she is not suffering from following disease:

- |             |                    |
|-------------|--------------------|
| 1. DM-No    | 5. Eye Disorder-No |
| 2. HTN -No  | 6. Paralysis -No   |
| 3. COPD -No | 7. Epilepsy -No    |
| 4. TB -No   | 8. Dental -Normal  |

9. EAR: Normal B/E

BP: 120/80 mmhg

PR: 58 bpm

WEIGHT: 69 Kg

RR: 19 pm

Height: 163 cm

BMI: 26 kg/m<sup>2</sup>

Place: -Kanpur

Date: - 09.03.2024

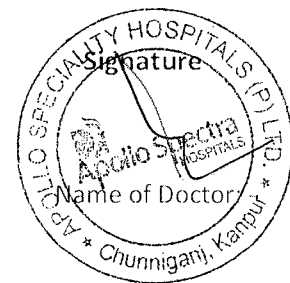

**Dr. Nikhat Siddiqui**  
M.B.B.S., M.S.(Obst. & Gynae.)  
Consultant Gynaecologist & Obstetrician  
Mob. : 9839601544

Shilpa Shukla

9/3/24

31 yrs

P 170.

For health

LMP - 24 Feb.

Checkup.  
Oligohypo  
menstrues

USG whole

CBC, RBS,  
LH, FSH, AMH } 2nd  
day  
men

PLS  
CA (N)

Pap smear taken  
from ectocx

Rx Symp menoregion  
Rx

Tb Dermo Plus  
IHS

Zinc

**Dr. Ajay Pratap Singh**

MBBS, DLO

ENT (Ear, Nose & Throat)

Days: Monday to Friday

Timings: 02:00 PM to 3:00 PM

Emergency Mobile: +91 9935577550

*Mrs. Shikha Shukla*

*31.01.18*

*Requested health checkup.*

*No complaint in ENT.*

*ENT - WNL*

*[Signature]*



MRS SHIKHA SHUKLA 13/12

Vu  $\left\{ \begin{array}{l} R-ET \ 3.25 \text{ sph } \text{ @ } 6/6 \\ L-ET \ 2.50 \text{ sph } \text{ @ } 6/6 \end{array} \right.$

(Distort)

Nu  $\left\{ \begin{array}{l} Hs \\ Hs \end{array} \right.$

Colour Vision  $\left\{ \begin{array}{l} \text{Normal} \end{array} \right.$

no active intervention

डॉ. शोभा दमले  
एमबीबीएस, डीएमसी  
आरपीओ रजिस्ट्रेशन नं. 4484

Technician:  
 Ordering Ph:  
 Referring Ph:  
 Attending Ph:  
 MS Shrikho Shubde  
 Ht: 163 cm  
 Wt: 69 kg

QRS : 82 ms  
 QT / QTcBaz : 420 / 412 ms  
 PR : 134 ms  
 P : 86 ms  
 RR / PP : 1030 / 1034 ms  
 P / QRS / T : 3 / 67 / 41 degrees

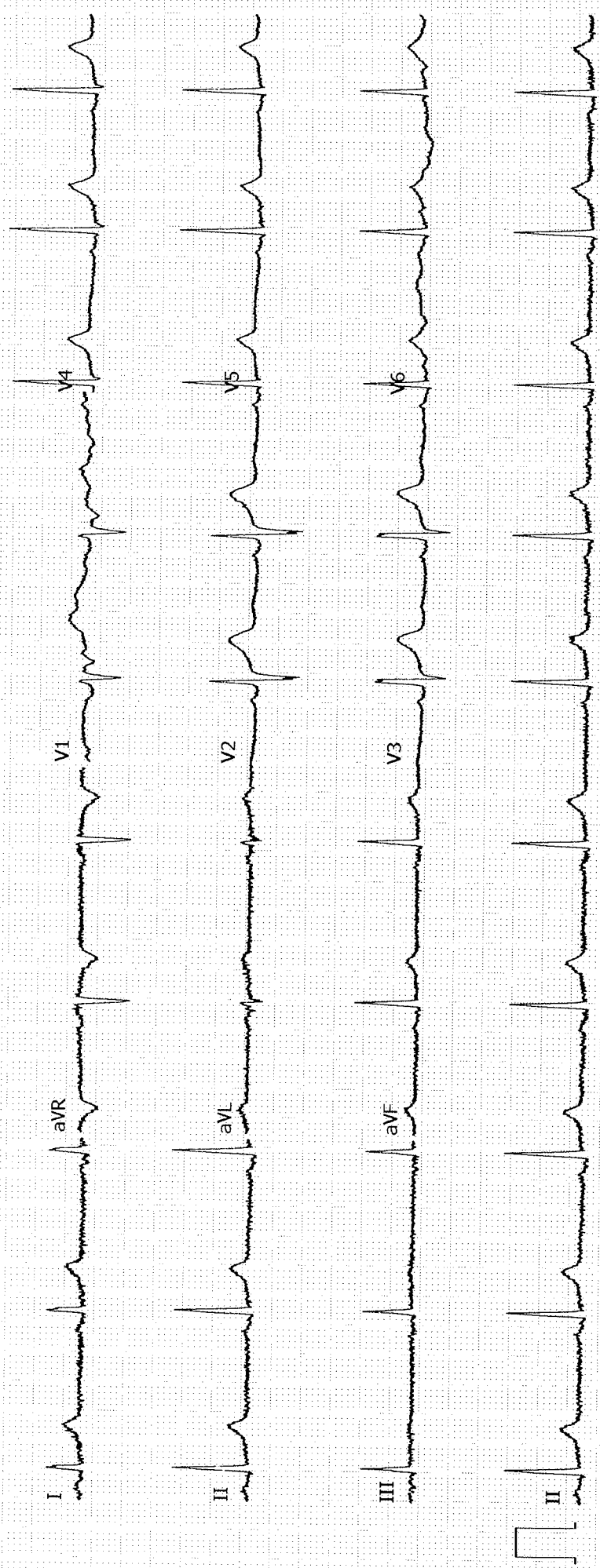

Patient Name : Mrs. SHIKHA SHUKLA Age : 31 Y F  
UHID : SKAN.0000133757 OP Visit No : SKANOPV163475  
Reported on : 09-03-2024 11:20 Printed on : 09-03-2024 11:21  
Adm/Consult Doctor : Ref Doctor : SELF

**DEPARTMENT OF RADIOLOGY**

**X-RAY CHEST PA**

Both lung fields and hila are normal .  
No obvious active pleuro-parenchymal lesion seen .  
Both costophrenic and cardiophrenic angles are clear .  
Both diaphragms are normal in position and contour .  
Thoracic wall and soft tissues appear normal.

**CONCLUSION :**

No obvious abnormality seen

Printed on:09-03-2024 11:20

---End of the Report---

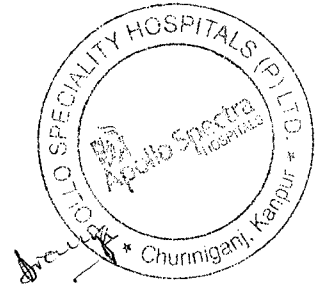

**Dr. DUSHYANT KUMAR VARSHNEY**  
MD, DNB  
Radiology

*(Please correlate clinically)*

**Kindly Note**

\* Please Intimate us for any typing mistakes and send the report for correction within 7 days.  
\* The science of Radiological diagnosis is based on the interpretation of various shadows produced by both the normal and abnormal tissues and are not always conclusive. Further biochemical and radiological investigation & clinical correlation is required to enable the clinician to reach the final diagnosis.  
**The report and films are not valid for medico – legal purpose.**

Patient Name : Mrs. SHIKHA SHUKLA  
UHID : SKAN.0000133757  
Reported on : 09-03-2024 12:09  
Adm/Consult Doctor :

Age : 31 Y F  
OP Visit No : SKANOPV163475  
Printed on : 09-03-2024 12:17  
Ref Doctor : SELF

## DEPARTMENT OF RADIOLOGY

### ULTRASOUND - WHOLE ABDOMEN

**Liver**- normal in size shape & echogenecity . No focal lesions. Intra hepatic biliary radicles not dilated. Portal vein is normal in course and caliber.

**Gall Bladder**- Normal in distension and wall thickness.No sizeable calculus or mass lesion.  
CBD normal in course, caliber & clear in visualized region.

**Pancreas** - Normal in size, shape and echogenecity. No sizeable mass lesion.Main Pancreatic duct not dilated.

**Spleen** -normal in size, shape and echogenecity. No focal lesion. Splenic vein at hilum is normal caliber.

**Retroperitoneum** -obscured by bowel gas..

**Bilateral Kidney** -Normal in size, shape, position and echogenecity. Corticomedullary differentiation preserved.  
Pelvicalyceal system not dilated.No calculus or mass lesion. Bilateral ureter not dilated.

**Urinary Bladder** -Normal in size, shape & distention. No calculus or mass lesion.

**Uterus**-Bulky uterus 9.5 x 3.5 cm normal in shape and outline. Midline endometrial strip normal thickness(6.9 mm).  
No sizeable uterine mass lesion. Cervix unremarkable.

Right ovarian dominate follicle / simple cyst measuring 2.6 x 1.9 cm.

Left ovary obscured by bowel gas

No evidence of ascites.

#### **IMPRESSION:**

Bulky uterus  
Right ovarian dominated follicle /simple cyst.

#### **Suggest – clinical correlation.**

(The sonography findings should always be considered in correlation with the clinical and other investigation finding where applicable.) It is only a professional opinion, Not valid for medico legal purpose.

Printed on:09-03-2024 12:09

---End of the Report---

Patient Name : Mrs. SHIKHA SHUKLA  
UHID : SKAN.0000133757  
Reported on : 09-03-2024 12:09  
Adm/Consult Doctor :

Age : 31 Y F  
OP Visit No : SKANOPV163475  
Printed on : 09-03-2024 12:17  
Ref Doctor : SELF

**Dr. DUSHYANT KUMAR VARSHNEY**

MD, DNB

Radiology





Patient Name : Mrs. SHIKHA SHUKLA Age : 31 Y/F  
 UHID : SKAN.0000133757 OP Visit No : SKANOPV163475  
 Conducted By : Conducted Date : 09-03-2024 16:02  
 Referred By : SELF

### HEART STATION ECHO REPORT

PROCEDURES:	MEASUREMENTS:				B.S.A. M <sup>2</sup> Normal
	M-MODE/2D/DOPPLER/COLOR/CONTRAST				
Aortic root diameter	2.2				2.0-3.7 cm < 2.2 cm
Aortic valve opening	23				1.5-2.6 cm
Right ventricular dimension	4.2				0.7-2.6 cm < 1.4 cm / M <sup>2</sup>
Right atrial dimension	4.1				0.5-2.9 cm
Left atrial dimension	4.2				1.9-4.0 cm < 2.2 cm / M <sup>2</sup>
Left ventricular ED dimension	4.4				3.7-5.6 cm < 3.2 cm / M <sup>2</sup>
Left ventricular ES dimension	2.8				2.2-4.0 cm
Interventricular septal thickness	ED	0.9	ES	1.3	2.2-4.0 cm
Left vent PW thickness	ED	1.1	ES	1.2	0.5-1.0 cm
INDICES OF LEFT VENTRICLE FUNCTION					
LV Ejection Fraction					60-62%
DOPPLER					
MV	80	Cm/sec	MR	Nil	
AoV	80	Cm/sec	AI	Nil	
TV	95	Cm/sec	TR	Nil	
PV	80	Cm/sec	PI	Nil	

#### FINAL DIAGNOSIS:

Normal LV contractility.  
 No regional wall motion abnormality.  
 LVEF =60%.  
 No cardiac chambers.  
 Normal valves and flows.  
 No evidence of pericardial effusion.  
 No evidence of RHD/ASD/VSD/PDA.  
 No LA/LV, Clot/Vegetation.  
 (Kindly correlate clinically and further investigation)



**DR MOHD SHAHID**

MD (Med), DMRD

*Please correlate clinically Kindly Note*

*Please Intimate us for any typing mistakes and send the report for correction within 7 days.*

*The science of Radiological diagnosis is based on the interpretation of various shadows produced by both the normal and abnormal tissues and are not always conclusive.*

*Further biochemical and radiological investigation & clinical correlation is required to enable the clinician to reach the final diagnosis.*

*The report and films are not valid for medico-legal purpose.*

**APOLLO SPECIALTY HOSPITALS PRIVATE LIMITED**

(Formerly known as Nova Specialty Hospitals Private Limited)

CIN- U85100TG2009PTC099414

Registered Office: 1-10-60/62, Ashoka Raghupathi Chambers, 5th Floor, Begumpet, Hyderabad-500 016, Telangana, India.

**BENGALURU | CHENNAI | DELHI | JAIPUR | KANPUR | MUMBAI | PUNE**

## DEPARTMENT OF LABORATORY SERVICES

Patient Name : Mrs. SHIKHA SHUKLA	Age / Gender : 31Y/Female
UHID/MR No. : SKAN.0000133757	OP Visit No : SKANOPV163475
Sample Collected on : 09-03-2024 12:01	Reported on : 09-03-2024 16:35
LRN# : LAB13385781	Specimen : Blood(EDTA)
Ref Doctor : SELF	
Package Name : ARCOFEMI - MEDIWHEEL - FULL BODY HEALTH ANNUAL PLUS CHECK - FEMALE - 2D ECHO - PAN INDIA - FY2324	
Emp/Auth/TPA ID : bobE13956	Adm/Consult Doctor :
Sponsor Name : ARCOFEMI HEALTHCARE LIMITED	

### DEPARTMENT OF LABORATORY MEDICINE

<u>TEST NAME</u>	<u>RESULT</u>	<u>BIOLOGICAL REFERENCE INTERVALS</u>	<u>UNITS</u>
<b>HEMOGRAM + PERIPHERAL SMEAR</b>			
<b>Hemoglobin</b> Method: Cyanide Photometric	13.8	11.5 - 15	g/dL
<b>RBC Count</b> Method: Electrical Impedance	4.87*	3.8 - 4.8	millions/cu mm
<b>Haematocrit</b> Method: Calculated	41.9	36 - 46	%
<b>MCV</b> Method: Calculated	86.0	83 - 101	fl
<b>MCH</b> Method: Calculated	28.3	27 - 32	pg
<b>MCHC</b> Method: Calculated	32.9	31.5 - 34.5	g/dl
<b>RDW</b>	12.7	11.6 - 14	%
<b>Platelet Count</b> Method: Electrical Impedance	3.63	1.5 - 4.1	lakhs/cumm
<b>TLC Count</b> Method: Electrical Impedance	5900	4000 - 11000	cells/cumm



*Results are to be correlated clinically*

**NOTE :** All pathological test have technical limitations which may at times cause interpretative errors. Collaboration with clinical pathologist is necessary. In case of any discrepancy, results may be reviewed and repeat investigation is advised. Typographical errors should be reported immediately for correction. The report is not valid for medico legal purpose.

## Excel Hospitals (P) Ltd.

**Dr. SATINDER SINGH**  
 14/138, Chunniganj, Kanpur - 208001  
 Ph. 0512-2555991, 2555992  
 Email : excelhospitals@gmail.com  
 Emergency No. 9935577550

## DEPARTMENT OF LABORATORY SERVICES

<b>Patient Name</b> : Mrs. SHIKHA SHUKLA	<b>Age / Gender</b> : 31Y/Female
<b>UHID/MR No.</b> : SKAN.0000133757	<b>OP Visit No</b> : SKANOPV163475
<b>Sample Collected on</b> : 09-03-2024 12:01	<b>Reported on</b> : 09-03-2024 16:35
<b>LRN#</b> : LAB13385781	<b>Specimen</b> : Blood(EDTA)
<b>Ref Doctor</b> : SELF	
<b>Package Name</b> : ARCOFEMI - MEDIWHEEL - FULL BODY HEALTH ANNUAL PLUS CHECK - FEMALE - 2D ECHO - PAN INDIA - FY2324	
<b>Emp/Auth/TPA ID</b> : bobE13956	<b>Adm/Consult Doctor</b> :
<b>Sponsor Name</b> : ARCOFEMI HEALTHCARE LIMITED	

**Differential Leucocyte Count(Fluorescence Flow Cytometry / VCS Technology )**

Neutrophils	60	40 - 80	%
Lymphocytes	37	20 - 40	%
Monocytes	02	2 - 10	%
Eosinophils	01	1-6	%
Basophils	00	0-2	%
<b>Erythrocyte Sedimentation Rate (ESR)</b>	16	0 - 20	mm/hr

Method: Westergrens Method.

<u>TEST NAME</u>	<u>RESULT</u>	<u>BIOLOGICAL REFERENCE INTERVALS</u>	<u>UNITS</u>
------------------	---------------	---------------------------------------	--------------

**BLOOD GROUP ABO AND RH FACTOR**

<b>ABO</b> Method: Microplate Hemagglutination	O
<b>Rh (D) Type:</b> Method: Microplate Hemagglutination	POSITIVE

**End of the report**

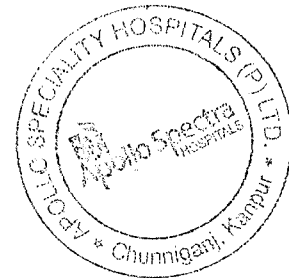

*Results are to be correlated clinically*

**NOTE :** All pathological test have technical limitations which may at times cause interpretative errors. Collaborative clinical-pathological co-relation is necessary. In case of any discrepancy, results may be reviewed and repeat investigation is advised. Typographical errors should be reported immediately for correction. The report is not valid for medico legal purpose.

### Excel Hospitals (P) Ltd.

**Dr. SATINDER SINGH**  
 14/138, Chunnigani, Kanpur - 208001  
 SONI Ph. 0512-2555991, 2555992  
 MDEmail : excelhospitals@gmail.com  
 Pathology & Emergency No. 9935577550

## DEPARTMENT OF LABORATORY SERVICES

Patient Name : Mrs. SHIKHA SHUKLA  
UHID/MR No. : SKAN.0000133757  
Sample Collected on : 09-03-2024 12:01  
LRN# : LAB13385781  
Ref Doctor : SELF  
Emp/Auth/TPA ID : bobE13956  
Sponsor Name : ARCOFEMI HEALTHCARE LIMITED

Age / Gender : 31Y/Female  
OP Visit No : SKANOPV163475  
Reported on : 09-03-2024 16:36  
Specimen : Blood(EDTA)  
Adm/Consult Doctor :

### DEPARTMENT OF LABORATORY MEDICINE

#### PERIPHERAL SMEAR

Methodology : Microscopic  
RBC : Normocytic Normochromic  
WBC : within normal limits. DLC is as mentioned.  
Platelets : Adequate in Number  
Parasites : No Haemoparasites seen  
IMPRESSION : Normocytic normochromic blood picture  
Note/Comment : Please Correlate clinically

End of the report



Results are to be correlated clinically



Lab Technician/Technologist  
**NOTE:** All pathological test have technical limitations which may at times cause interpretative errors. Collaborative clinical pathological co-relation is necessary. In case of any discrepancy, results may be reviewed and repeat investigation is advised. Typographical errors should be reported immediately for correction. The report is not valid for medico legal purpose.

Dr. SATINDER SINGH  
**Excel Hospitals (P) Ltd.**

MD  
14/138, Chunniganj, Kanpur - 208001  
Pathology Ph. 0512-2555991, 2555992  
Email : excelhospitals@gmail.com  
♦ Emergency No. 9935577550

## DEPARTMENT OF LABORATORY SERVICES

<b>Patient Name</b> : Mrs. SHIKHA SHUKLA	<b>Age / Gender</b> : 31Y/Female
<b>UHID/MR No.</b> : SKAN.0000133757	<b>OP Visit No</b> : SKANOPV163475
<b>Sample Collected on</b> : 09-03-2024 15:21	<b>Reported on</b> : 09-03-2024 17:28
<b>LRN#</b> : LAB13385781	<b>Specimen</b> : Plasma(PP)
<b>Ref Doctor</b> : SELF	
<b>Package Name</b> : ARCOFEMI - MEDIWHEEL - FULL BODY HEALTH ANNUAL PLUS CHECK - FEMALE - 2D ECHO - PAN INDIA - FY2324	
<b>Emp/Auth/TPA ID</b> : bobE13956	<b>Adm/Consult Doctor</b> :
<b>Sponsor Name</b> : ARCOFEMI HEALTHCARE LIMITED	

### DEPARTMENT OF LABORATORY MEDICINE

<u>TEST NAME</u>	<u>RESULT</u>	<u>BIOLOGICAL REFERENCE INTERVALS</u>	<u>UNITS</u>
<b>GLUCOSE, POST PRANDIAL (PP), 2 HOURS (POST MEAL)</b>			
<b>GLUCOSE - SERUM / PLASMA (POST PRANDIAL)</b> Method: Glucose Oxidase-Peroxidase	113	70 - 140	mg/dl
<b>GLUCOSE, FASTING</b>			
<b>FASTING SUGAR</b> Method: GOD-PAP	87	70 - 110	mg/dl
<b>GAMMA GLUTAMYL TRANSFERASE (GGT)</b>			
<b>GAMMA GT</b> Method: Kinetic Photometric	23	< 38	U/L
<b>RENAL PROFILE/RENAL FUNCTION TEST (RFT/KFT)</b>			
<b>CREATININE - SERUM / PLASMA</b> Method: Jaffe's Kinetic	0.8	0.55 - 1.02	mg/dl
<b>URIC ACID - SERUM</b> Method: Modified Uricase	4.0	2.6 - 6.0	mg/dl
<b>UREA - SERUM/PLASMA</b> Method: Urease with indicator dye	19	Female: 15 - 36	mg/dl
<b>CALCIUM</b> Method: O-Cresolphthalein complexone	9.7	8.5 - 10.1	mg/dl

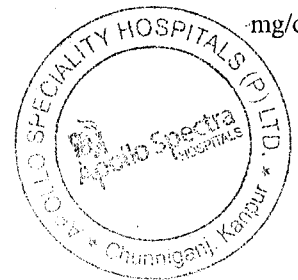

*Results are to be correlated clinically*

**NOTE** : All pathological test have technical limitations which may at times cause interpretative errors. Collaborative clinical pathological co-relation is necessary. In case of any discrepancy, results may be reviewed and repeat investigation is advised. Typographical errors should be reported immediately for correction. The report is not valid for medico legal purpose.

## Excel Hospitals (P) Ltd.

**Dr. SATINDER SINGH**  
 14/138, Chunniganj, Kanpur - 208001  
**SONI** Ph. 0512-2555991, 2555992  
 MDEmail : excelhospitals@gmail.com  
 Pathology & Emergency No. 9935577550

## DEPARTMENT OF LABORATORY SERVICES

<b>Patient Name</b> : Mrs. SHIKHA SHUKLA	<b>Age / Gender</b> : 31Y/Female
<b>UHID/MR No.</b> : SKAN.0000133757	<b>OP Visit No</b> : SKANOPV163475
<b>Sample Collected on</b> : 09-03-2024 15:21	<b>Reported on</b> : 09-03-2024 17:28
<b>LRN#</b> : LAB13385781	<b>Specimen</b> : Plasma(PP)
<b>Ref Doctor</b> : SELF	
<b>Package Name</b> : ARCOFEMI - MEDIWHEEL - FULL BODY HEALTH ANNUAL PLUS CHECK - FEMALE - 2D ECHO - PAN INDIA - FY2324	
<b>Emp/Auth/TPA ID</b> : bobE13956	<b>Adm/Consult Doctor</b> :
<b>Sponsor Name</b> : ARCOFEMI HEALTHCARE LIMITED	

<b>BUN</b>	8.86	7-17	mg/dl
Method: Urease with indicator dye			
<b>PHOSPHORUS</b>	4.5	2.5 - 4.5	mg/dl
Method: Phosphomolybdate -UV			
<b>ELECTROLYTES (Na)</b>	139	135 - 145	meq/L
Method: ISE-Direct			
<b>ELECTROLYTES (K)</b>	4.6	3.5 - 5.1	meq/L
Method: ISE-Direct			
<b>LIVER FUNCTION TEST (LFT)</b>			
<b>BILIRUBIN TOTAL</b>	0.53	0.2 - 1.3	mg/dL
Method: Azobilirubin/dyphylline			
<b>BILIRUBIN (DIRECT)</b>	0.20	Adults: 0.0 - 0.3 Neonates: 0.0 - 0.6	mg/dL
Method: Dual Wavelength Spectrophotometric			
<b>BILIRUBIN UNCONJUGATED(INDIRECT)</b>	0.33	0.0 - 1.1	mg/dL
Method: Dual Wavelength Spectrophotometric			
<b>ALBUMIN</b>	4.4	3.0 - 5.0	g/dL
Method: Bromocresol Green dye binding			
<b>PROTEIN TOTAL</b>	7.6	6.0 - 8.2	g/dL
Method: Biuret Reaction			
<b>AST (SGOT)</b>	28	14 - 36	U/L
Method: Kinetic (Leuco dye) with P 5 P			
<b>GLOBULIN</b>	3.2	2.8 - 4.5	g/dL
Method: Calculation			



*Results are to be correlated clinically*

**NOTE** : All pathological test have technical limitations which may at times cause interpretative errors. Collaborative clinical pathological co-relation is necessary. In case of any discrepancy, results may be reviewed and repeat investigation is advised. Typographical errors should be reported immediately for correction. The report is not valid for medico legal purpose.

### Excel Hospitals (P) Ltd.

**Dr. SATINDER SINGH**  
 14/138, Chunniganj, Kanpur - 208001  
 SONI Ph. 0512-2555991, 2555992  
 MD Email : excelhospitals@gmail.com  
 Pathology Emergency No. 9935577550

## DEPARTMENT OF LABORATORY SERVICES

<b>Patient Name</b> : Mrs. SHIKHA SHUKLA	<b>Age / Gender</b> : 31Y/Female
<b>UHID/MR No.</b> : SKAN.0000133757	<b>OP Visit No</b> : SKANOPV163475
<b>Sample Collected on</b> : 09-03-2024 15:21	<b>Reported on</b> : 09-03-2024 17:28
<b>LRN#</b> : LAB13385781	<b>Specimen</b> : Plasma(PP)
<b>Ref Doctor</b> : SELF	
<b>Package Name</b> : ARCOFEMI - MEDIWHEEL - FULL BODY HEALTH ANNUAL PLUS CHECK - FEMALE - 2D ECHO - PAN INDIA - FY2324	
<b>Emp/Auth/TPA ID</b> : bobE13956	<b>Adm/Consult Doctor</b> :
<b>Sponsor Name</b> : ARCOFEMI HEALTHCARE LIMITED	

<b>ALT(SGPT)</b>	20	9 - 52	U/L
<b>LIPID PROFILE</b>			
<b>CHOLESTEROL</b>	177	<200 - Desirable 200-239 - Borderline High ≥240 - High	mg/dL
Method: CHOD-End Point POD (Enzymatic)			
<b>HDL</b>	57	<40 - Low ≥60 - High	mg/dL
Method: Direct Measure PEG			
<b>LDL</b>	99	< 100 - Optimal 100-129 - Near Optimal & Above Optimal	
Method: Calculation Friedewald's Formula			
<b>TRIGLYCERIDES</b>	105	Normal : <150 Border High : 150 - 199 High : 200 - 499 Very High : ≥ 500	mg/dl
Method: Enzymatic GPO/POD/End Point			
<b>√LDL</b>	21	10-40	mg/dL
Method: Calculated			

**End of the report**

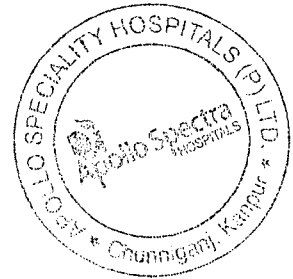

*Results are to be correlated clinically*

**NOTE** : All pathological test have technical limitations which may at times cause interpretative errors. Correlation with clinical pathology is necessary. In case of any discrepancy, results may be reviewed and repeat investigation is advised. Typographical errors should be reported immediately for correction. The report is not valid for medico legal purpose.

**Excel Hospitals (P) Ltd.**

**Dr. SATINDER SINGH**  
 SONI  
 14/138, Chunniganj, Kanpur - 208001  
 Ph. 0512-2555991, 2555992  
 MD Email : excelhospitals@gmail.com  
 Pathology emergency No. 9935577550

## DEPARTMENT OF LABORATORY SERVICES

<b>Patient Name</b> : Mrs. SHIKHA SHUKLA	<b>Age / Gender</b> : 31Y/Female
<b>UHID/MR No.</b> : SKAN.0000133757	<b>OP Visit No</b> : SKANOPV163475
<b>Sample Collected on</b> : 09-03-2024 12:01	<b>Reported on</b> : 09-03-2024 16:37
<b>LRN#</b> : LAB13385781	<b>Specimen</b> : Blood(bio/EDTA)
<b>Ref Doctor</b> : SELF	
<b>Package Name</b> : ARCOFEMI - MEDIWHEEL - FULL BODY HEALTH ANNUAL PLUS CHECK - FEMALE - 2D ECHO - PAN INDIA - FY2324	
<b>Emp/Auth/TPA ID</b> : bobE13956	<b>Adm/Consult Doctor</b> :
<b>Sponsor Name</b> : ARCOFEMI HEALTHCARE LIMITED	

### DEPARTMENT OF LABORATORY MEDICINE

<u>TEST NAME</u>	<u>RESULT</u>	<u>BIOLOGICAL REFERENCE INTERVALS</u>	<u>UNITS</u>
HbA1c, GLYCATED HEMOGLOBIN			
HbA1c, GLYCATED HEMOGLOBIN Method:HPLC	5.5	<=5.6: Non-Diabetic 5.7-6.4: Prediabetes (Increased Risk for Diabetes) >=6.5: Diabetes Mellitus Note: In absence of unequivocal Hyperglycemia and the presence of discordant fasting, post prandial or Random Glucose values, result should be confirmed by repeat test(ADA Guidelines 2015)	%
eAG (estimated Average Glucose) Method: Calculated	111.15		mg/dL

**End of the report**



*Results are to be correlated clinically*

**NOTE** : All pathological test have technical limitations which may at times cause interpretative errors. Collaborative clinical pathological co-relation is necessary. In case of any discrepancy, results may be reviewed and Repeat Investigation is advised. Typographical errors should be reported immediately for correction. The report is not valid for medico legal purpose.

## Excel Hospitals (P) Ltd.

**Dr. SATINDER SINGH**  
 14/138, Chunniganj, Kanpur - 208001  
**SONI** Ph. 0512-2555991, 2555992  
**MD** Email : excelhospitals@gmail.com  
**Pathology** Emergency No. 9935577550



## DEPARTMENT OF LABORATORY SERVICES

<b>Patient Name</b> :	Mrs. SHIKHA SHUKLA	<b>Age / Gender</b>	: 31Y/Female
<b>UHID/MR No.</b> :	SKAN.0000133757	<b>OP Visit No</b>	: SKANOPV163475
<b>Sample Collected on</b> :	09-03-2024 12:01	<b>Reported on</b>	: 09-03-2024 19:02
<b>LRN#</b> :	LAB13385781	<b>Specimen</b>	: Urine
<b>Ref Doctor</b> :	SELF		
<b>Package Name</b>	: ARCOFEMI - MEDIWHEEL - FULL BODY HEALTH ANNUAL PLUS CHECK - FEMALE - 2D ECHO - PAN INDIA - FY2324		
<b>Emp/Auth/TPA ID</b> :	bobE13956	<b>Adm/Consult Doctor</b> :	
<b>Sponsor Name</b> :	ARCOFEMI HEALTHCARE LIMITED		

### DEPARTMENT OF LABORATORY MEDICINE

<u>TEST NAME</u>	<u>RESULT</u>	<u>BIOLOGICAL REFERENCE INTERVALS</u>	<u>UNITS</u>
<b>COMPLETE URINE EXAMINATION</b>			
<b>Color:</b>	Straw	Pale Yellow	
<b>Specific Gravity</b> Method: Indicator Method	1.015	1.005 - 1.035	
<b>Transparency:</b>	Clear	Clear	
<b>Protein :</b> Method: Indicator Method	Nil	Nil	
<b>Glucose:</b> Method: Glucose Oxidase	Absent	Nil	
<b>pH</b> Method: Indicator Method	6.5 ( Acidic )	4.6 - 8	
<b>DEPOSITS:</b>	Absent		
<b>WBC/Pus Cells</b>	Nil	0-5	/hpf
<b>Tc/Sqc(Transitional/Squamous epithelial cells)</b>	2-4	2-3	/hpf

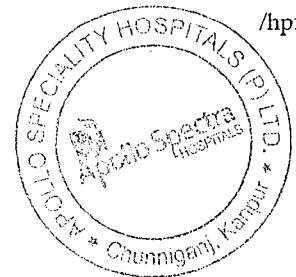

*Results are to be correlated clinically*

**NOTE :** All pathological test have technical limitations which may at times cause interpretative errors. Collaborative clinical-pathological correlation is necessary. In case of any discrepancy, results may be reviewed and repeat investigation is advised. Typographical errors should be reported immediately for correction. The report is not valid for medico legal purpose.

**Excel Hospitals (P) Ltd.**

Dr. SATINDER SINGH

SONB, Chunniganj, Kanpur - 208001  
Ph. 0512-2555991, 2555992  
Email : excelhospitals@gmail.com  
Pathology Emergency No. 9935577550

## DEPARTMENT OF LABORATORY SERVICES

<b>Patient Name</b> : Mrs. SHIKHA SHUKLA	<b>Age / Gender</b> : 31Y/Female
<b>UHID/MR No.</b> : SKAN.0000133757	<b>OP Visit No</b> : SKANOPV163475
<b>Sample Collected on</b> : 09-03-2024 12:01	<b>Reported on</b> : 09-03-2024 19:02
<b>LRN#</b> : LAB13385781	<b>Specimen</b> : Urine
<b>Ref Doctor</b> : SELF	
<b>Package Name</b> : ARCOFEMI - MEDIWHEEL - FULL BODY HEALTH ANNUAL PLUS CHECK - FEMALE - 2D ECHO - PAN INDIA - FY2324	
<b>Emp/Auth/TPA ID</b> : bobE13956	<b>Adm/Consult Doctor</b> :
<b>Sponsor Name</b> : ARCOFEMI HEALTHCARE LIMITED	

<b>RBC</b>	Nil	0 - 2	/hpf
<b>Crystals:</b>	Nil		
<b>Casts:</b>	Nil		/hpf

**End of the report**



*Results are to be correlated clinically*

**NOTE** : All pathological test have technical limitations which may at times cause interpretative errors. Collaborative clinical-pathological co-relation is necessary. In case of any discrepancy, results may be reviewed and repeat investigation is advised. Typographical errors should be reported immediately for correction. The report is not valid for medico legal purpose.

**Excel Hospitals (P) Ltd.**

Dr. SATINDER SINGH

SONB, Chunniganj, Kanpur - 208001  
Ph. 0512-2555991, 2555992  
MD Email : excelhospitals@gmail.com  
Pathology Emergency No. 9935577550

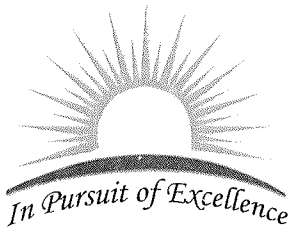

# SONI DIAGNOSTICS

118/572, KAUSHALPURI, GUMTI NO. 5, KANPUR - 208012

Ph. : 0512-2219667, 8858154254

e-mail : sonidiagnostics01@gmail.com

Patient Name : MRS. SHIKHA SHUKLA

Age / Gender : 31 years / Female

Patient ID : 46532

Source : Excel Hospital

Referral : SELF

Collection Time : 09/03/2024, 03:08 p.m.

Reporting Time : 09/03/2024, 08:26 p.m.

Sample ID :



240690047

Test Description	Value(s)	Reference Range	Unit(s)
------------------	----------	-----------------	---------

## T3,T4,TSH

SAMPLE TYPE : SERUM

T3 Method : CLIA	1.24	0.79 - 1.58	ng/mL
T4 Method : CLIA	9.96	5.2-12.7	µg/dL
TSH Method : CLIA	2.27	0.3-4.5	µIU/mL

## Interpretation

TSH	T4	T3	INTERPRETATION
HIGH	NORMAL	NORMAL	MILD (SUBCLINICAL)HYPOTHYROIDISM
HIGH	LOW OR NORMAL	LOW OR NORMAL	HYPOTHYROIDISM
LOW	NORMAL	NORMAL	MILD (SUBCLINICAL)HYPERTHYROIDISM
LOW	HIGH OR NORMAL	HIGH OR NORMAL	HYPERTHYROIDISM
LOW	LOW OR NORMAL	LOW OR NORMAL	NON-THYROIDAL ILLNESS: RARE PITUITARY (SECONDARY)HYPOTHYROIDISM

**\*\*END OF REPORT\*\***

All the reports have to be correlated clinically. If the result of the tests are unexpected ,the patient is advised to contact the lab immediately for a recheck.

**Dr. S.S.Soni**  
**M.D. (PATHOLOGY)**

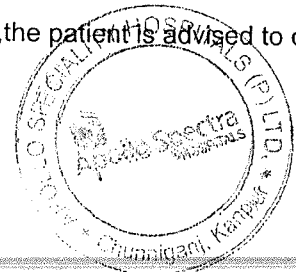

All diagnostic tests have limitations & clinical interpretation should not be solely based on single investigation. Clinical correlation and further relevant investigations advised if warranted. Any discrepancies in test results should be notified within 24 hours. This report is not valid for medicolegal purpose.

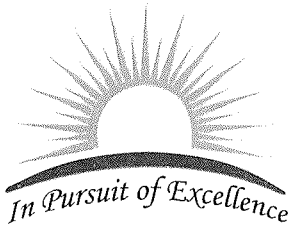

# SONI DIAGNOSTICS

118/572, KAUSHALPURI, GUMTI NO. 5, KANPUR - 208012

Ph. : 0512-2219667, 8858154254

e-mail : sonidiagnostics01@gmail.com

**Patient Name :** MRS. SHIKHA SHUKLA

**Age / Gender :** 31 years / Female

**Patient ID :** 46532

**Source :** Excel Hospital

**Referral :** SELF

**Collection Time :** 09/03/2024, 03:08 p.m.

**Reporting Time :** 11/03/2024, 02:25 p.m.

**Sample ID :**



240690047

## PAP Smear Cytology

**Reference Number :**

SD 86/24

**Type of sample**

Conventional

**Specimen Adequacy**

Smear is adequate and satisfactory for evaluation. Transformation zone component is not identified.

**Interpretation**

Negative for intraepithelial lesion/malignancy (NILM).

**Comment**

Others: At few places polymorphs are seen masking squamous epithelial cells.

**\*\*END OF REPORT\*\***

All the reports have to be correlated clinically. If the result of the tests are unexpected, the patient is advised to contact the lab immediately for a recheck.

**Dr. S.S.Soni**  
**M.D. (PATHOLOGY)**





नाम :  
Name : Shikha Shukla

कर्मचारी फूट क्र.  
E.C. No : 115906

जारीकर्ता अधिकारी  
Issuing Authority



Shikha  
धारक के हस्ताक्षर  
Signature of Holder

Submitted for  
Annual Health Checkup

Shikha

