

Place Label Here
 Pt. Name : _____
 UMR : _____
 Age : _____ Sex : _____
 IP : _____
 If label not available, write Pt. Name, IP No., Sex, Date, Name of Treating Physician

OPD Nursing Assessment - Adult

Name: Sandip Zawane Date of Birth : Age/Sex: 40 UMR No.: 1411

Assessment :

Height: 1070 cms Weight: 79 kg. BMI: - Respiration: 20 /min Pulse H/R: 70 /min
 BP: 110/74 mmHG Temperature : - °F/°C SpO2 97 % BSL -

Chief Complaints : Health check up

Tick Appropriate :

Interpreter Needed

Yes No

Nutritional Status: Weight Loss/Gain in Last 3 Months

Yes No

If Weight Loss / Gain-Dietary Referral

Yes No

Psychological Assessment Agitated Anxious

Yes No Normal

(If Agitated, Inform Physician)

Irritable

Any Allergies Known Including Drugs : NO

Past History: Any Surgeries Explain : NO

Any Other illness: Explain : NO

Pain Score: Numerical Scales (1-10) - Location - Characteristics -

Need to be seen immediately by the Doctor Yes No

Fall risk: Age 65Yrs. - Tremors - High Grade Fever - H/O Fall in last 3 months -

Cardiac Medicines - Seizure Medications - Fall Prevention Education Done -

Name of Nurse	ID No. of Nurse	Signature of Nurse	Date & Time
<u>Radhya</u>	<u>032170</u>	<u>[Signature]</u>	<u>30/10/24</u>

ID: 2024103010403720

30-10-2024 10:44:21 AM

Name: sandip zaware
Age: 40 Years
Gender: Male

Vent. Rate 67 bpm
PR Interval 118 ms
QRS Duration 100 ms
QT/QTc Interval 382/394 ms
P/QRS/T Axes -1/69/59 deg
QTcHodges

Sinus rhythm
Anteroseptal T wave abnormality is nonspecific
Borderline ECG

Unconfirmed Diagnosis

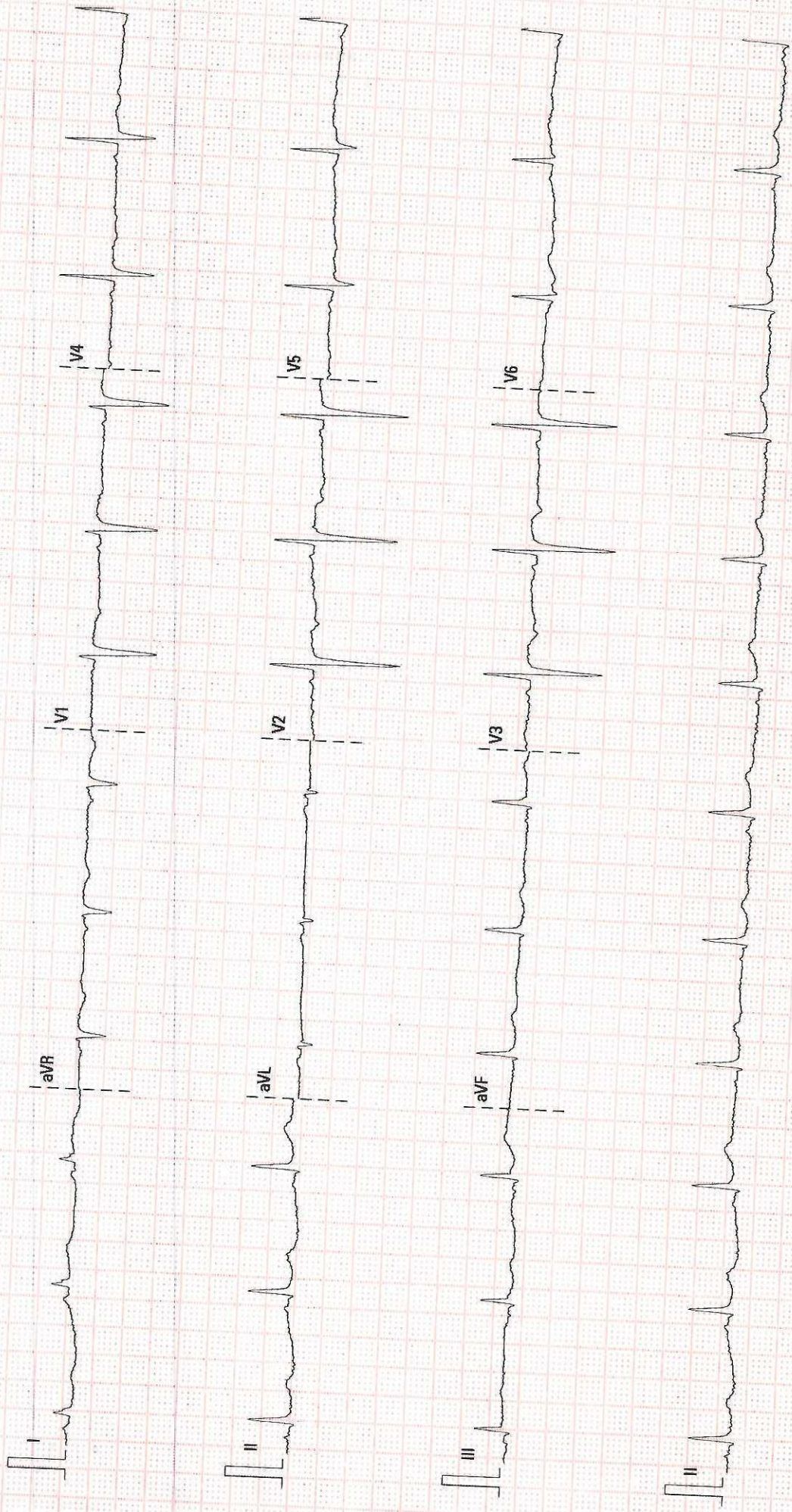

25 mm/s 10 mm/mV 50 Hz BDR 35 Hz

MEDICOVER KLE PUNE

02.10.00/V28.4.1

SN:FW-26035806



NAME OF PATIENT: SANDIP ZAWARE	AGE/SEX: 40 YRS/M
REF BY: WELLNESS	DATE: 30/10/2024

2D ECHO AND COLOUR DOPPLER REPORT

2D FINDINGS-

- ALL 4 CARDIAC CHAMBERS ARE NORMAL IN DIMENSIONS.
- NO RWMA.
- NORMAL LEFT VENTRICULAR EJECTION FRACTION- LVEF – 60%
- ALL 4 CARDIAC VALVES ARE STRUCTURALLY NORMAL.
- TRIVIAL MR/ TR.
- NO PULMONARY ARTERY HYPERTENSION , RVSP –25 mmHg.
- GRADE 1 DIASTOLIC DYSFUNCTION.
- NO CLOT /VEGETATION /EFFUSION.
- LEFT SIDED AORTIC ARCH , NO COARCTATION OF AORTA.

M MODE FINDINGS-

AO	LA	LVIDd/s	IVS/PW	RV	LVEF
26	32	48/24	11/10	28	60%

IMPRESSION-

- NORMAL LEFT VENTRICULAR EJECTION FRACTION- LVEF – 60%
- NO PULMONARY ARTERY HYPERTENSION , RVSP –25 mmHg.
- GRADE 1 DIASTOLIC DYSFUNCTION.

DR SANJAY KUMAR

(DNB CARDIOLOGY)

CONSULTANT INTERVENTIONAL CARDIOLOGIST



Patient ID:	10001411	Patient Name:	SANDIP ZAWARE
Age:	40 Years	Sex:	M
Accession Number:	301020240000091OP	Modality:	DX
Referring Physician:	HC	Study:	CHEST
Study Date:	30-Oct-2024		

X RAY CHEST PA VIEW

FINDINGS : Chest PA view with no comparison study shows.

The visualized lung fields are clear.

No obvious consolidation is seen.

There is no pleural effusion or pneumothorax seen.

No pneumoperitoneum is seen.

The cardiac silhouette appears within normal limits.

The diaphragmatic shadow and mediastinal structures are within normal limits.

Visualized osseous structures demonstrate no obvious abnormality.

IMPRESSION :

No radiographically evident acute cardiopulmonary process in the present study.

Dr. Sunita Shewale (MBBS, DMRE)
Consulting Radiologist

Dr. Sunita Shewale
Consulting Radiologist
MBBS, DMRE

Date: 30-Oct-2024 13:45:44



DEPARTMENT OF RADIOLOGY

Patient Name : Mr. Sandip Zaware	Age : 40 yrs / M
Ref. By : Dr. Health check up	OPD No:
Date of USG: 30/10/2024	Date of Reporting: 30/10/2024

USG ABDOMEN AND PELVIS

Liver : is normal in size and shape, echogenicity and echo texture. No focal lesion is seen. No IHBRD.

CBD : Visualized part is normal in caliber at the porta.

Portal Vein: is normal in caliber at the porta. No evidence of thrombosis of the visualized part at the porta.

Gall Bladder : is well distended. No evidence of calculus seen. Sonographic Murphy's sign is negative. No evidence of pericholecystic collection.

Pancreas : Visualized part of head and body appears normal in caliber and echogenicity.

Spleen : is normal in size, shape and echogenicity. No focal lesion is noted.

Kidneys : Right Kidney: 10 x 3.9 cm. Left Kidney: 10.7 x 4.9 cm.
Both kidneys appear normal in size, shape, echogenicity and corticomedullary differentiation. No evidence of hydronephrosis. No focal lesion or calculus is noted.

Urinary Bladder: is well distended and show normal wall thickness.
No calculus/focal lesion is seen.

Prostate : Normal in size and shape.

Retro-peritoneum is unremarkable by bowel gases.
No ascites is noted.
Visualized bowel loops are normal in caliber and peristalsis.

IMPRESSION :

No significant abnormality in the present study.

Suggested clinical & pathology correlation.

AR

Dr. Akshay Chikar MBBS. DNB DMRD.
Consultant Radiologist



Date:-

30/10/24.

Name:- Mr / Sandip Zaware .

Age/Sex:- 40 / M.

S/B: Ophthalmologist: Dr Kirti Mane.

Eye	UCVA	PGVA	Pinhole	NEAR	COLOR VISION
Right	6 mts	26/6 (-4.75D sph -0.75D cyl x 180)	6/6	N 6 foot glasses	WNL (16/16)
Left	FC.				

Other findings:-

Squint

Nystagmus

Night blindness:-

} no

Impression:-

Eye exam is within normal limits

for desired fitness for work.

Dr. Kirti Mane
MBBS, DOMS, MMC
Reg. No. : 2005/05/2708



300384 / SANDIP ZAWARE / 40 Yrs / M / 170 Cms / 79 Kg Date: 30-Oct-2024

REPORT :

TEST OBJECTIVE : ROUTINE CHECK UP
RISK FACTOR : NON-SMOKER
ACTIVITY : INACTIVE
REASON FOR TERMINATION : TEST COMPLETE, HEART RATE ACHIEVED
EXERCISE TOLERANCE : HIGH
CHRONOTROPIC RESPONSE : NORMAL
FINAL IMPRESSION : STRESS TEST IS **NEGATIVE / POSITIVE** FOR EXERCISE INDUCED REVERSIBLE ISCHEMIA

A handwritten signature in blue ink, appearing to read 'Dr. Sonam Shinde', is written over a horizontal line.

Doctor : DR.SONAM SHINDE



300384 / SANDIP ZAWARE / 40 Yrs / M / 170 Cms / 79 Kg Date: 30-Oct-2024

Stage	Time	Duration	Speed(mph)	Elevation	METs	Rate	% THR	BP	RPP	PVC	Comments
Standing	00:31	0:31	00.0	00.0	01.0	074	41 %	130/80	096	00	
Standing	00:49	0:18	00.0	00.0	01.0	084	47 %	130/80	109	00	
Warm Up	01:31	0:42	00.0	00.0	01.0	080	44 %	130/80	104	00	
ExStart	01:35	0:04	01.7	10.0	01.1	079	44 %	134/82	105	00	
BRUCE Stage 1	03:35	2:00	01.7	10.0	03.5	102	57 %	134/82	136	00	
BRUCE Stage 2	05:36	2:01	02.5	12.0	06.3	122	68 %	138/86	168	00	
PeakEx	07:43	2:07	03.4	14.0	09.3	157	87 %	142/92	222	00	
Recovery	08:43	1:00	01.1	00.0	01.1	140	78 %	138/88	193	00	
Recovery	09:32	1:50	00.0	00.0	01.0	123	68 %	138/88	169	00	

FINDINGS :

Exercise Time : 06:08
Initial HR (ExStrt) : 79 bpm 44% of Target 180
Initial BP (ExStrt) : 134/82
Max WorkLoad Attained : 9.3 Good response to induced stress
Test End Reasons : Test Complete, Heart Rate Achieved
Max HR Attained : 157 bpm 87% of Target 180
Max BP Attained : 142/92

Doctor : DR.SONAM SHINDE



Date: 30 - 10 - 2024 12:28:52 PM METs : 1.0 HR : 84 Target HR : 47% of 180 BP : 130/80 Post J @80mSec

ExTime: 00:00 Speed: 0.0 mph Grade : 00.00 % 25 mm/Sec. 1.0 Cm/mV

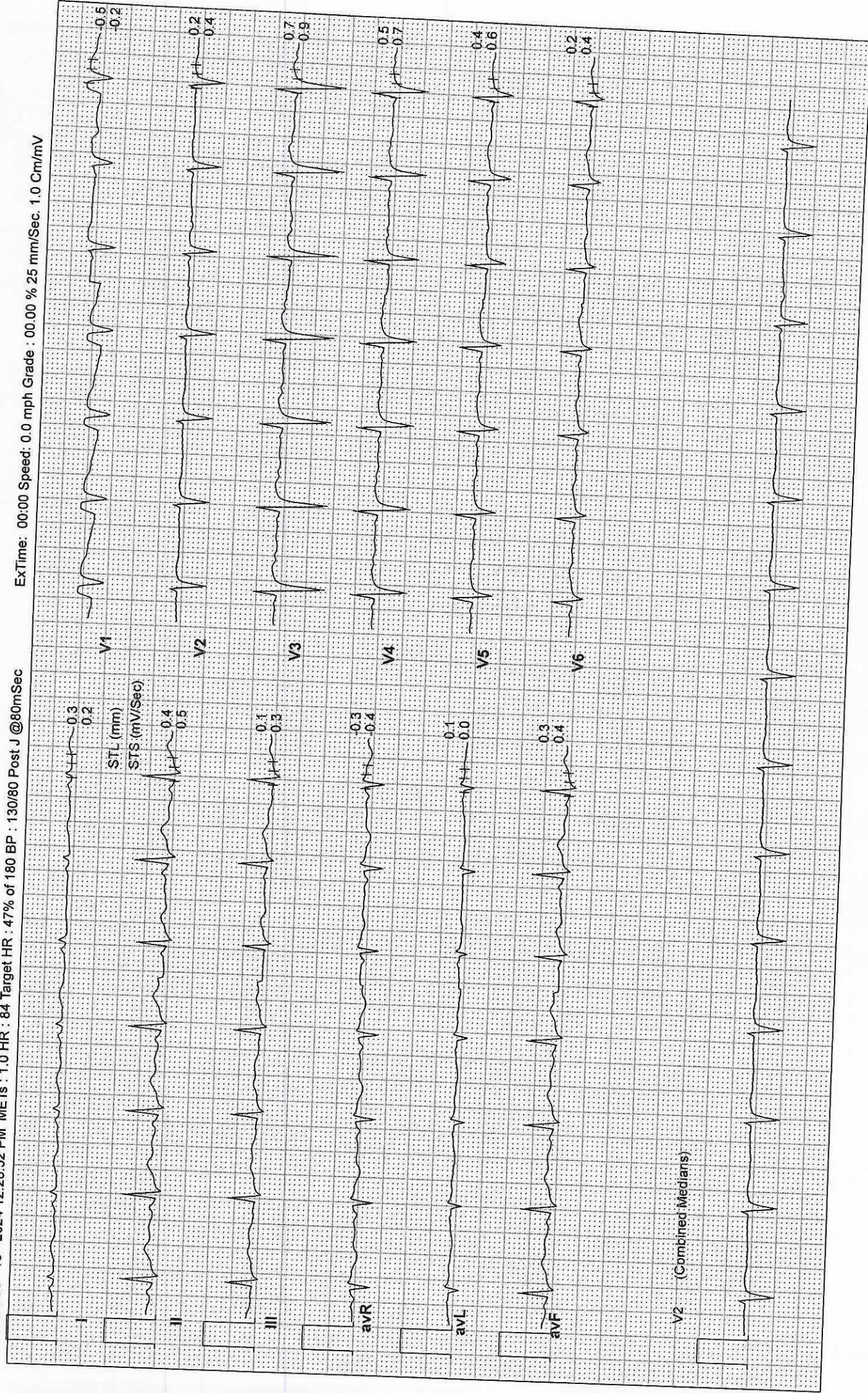



Date: 30 - 10 - 2024 12:28:52 PM METs : 1.0 HR : 80 Target HR : 44% of 180 BP : 130/80 Post J @80mSec

ExTime: 00:00 Speed: 1.0 mph Grade : 00.00 % 25 mm/Sec. 1.0 Cm/mV

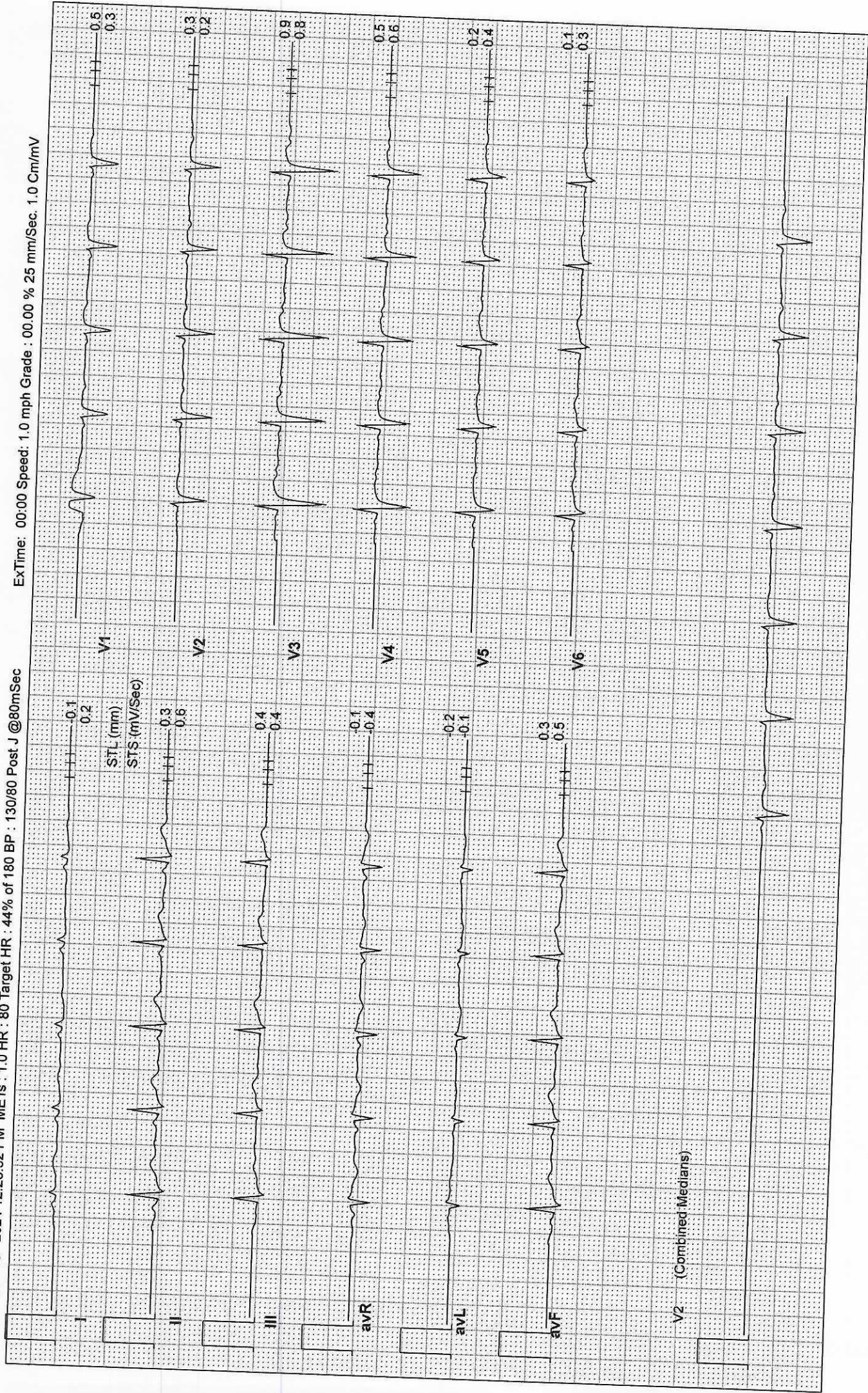

6X2 Combine Medians + 1 Rhythm
ExSt1



Date: 30 - 10 - 2024 12:28:52 PM METs : 1.0 HR : 79 Target HR : 44% of 180 BP : 130/80 Post J @80mSec

ExTime: 00:00 Speed: 0.0 mph Grade : 00.00 % 25 mm/Sec. 1.0 Cm/mV

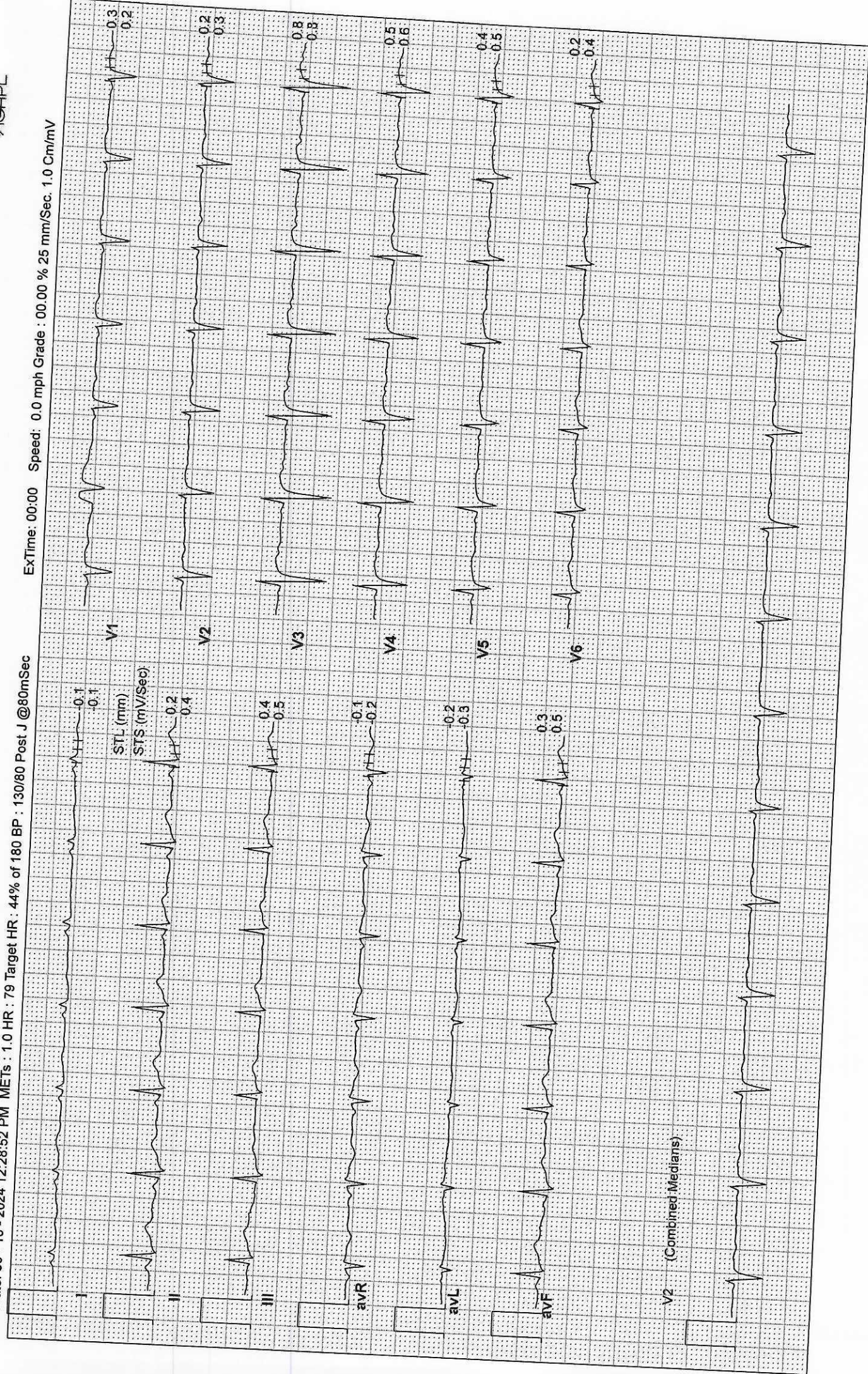



Date: 30 - 10 - 2024 12:28:52 PM METs : 3.5 HR : 102 Target HR : 57% of 180 BP : 134/82 Post J @80mSec

ExTime: 02:00 Speed: 1.7 mph Grade : 10.00 % 25 mm/Sec. 1.0 Cm/mV

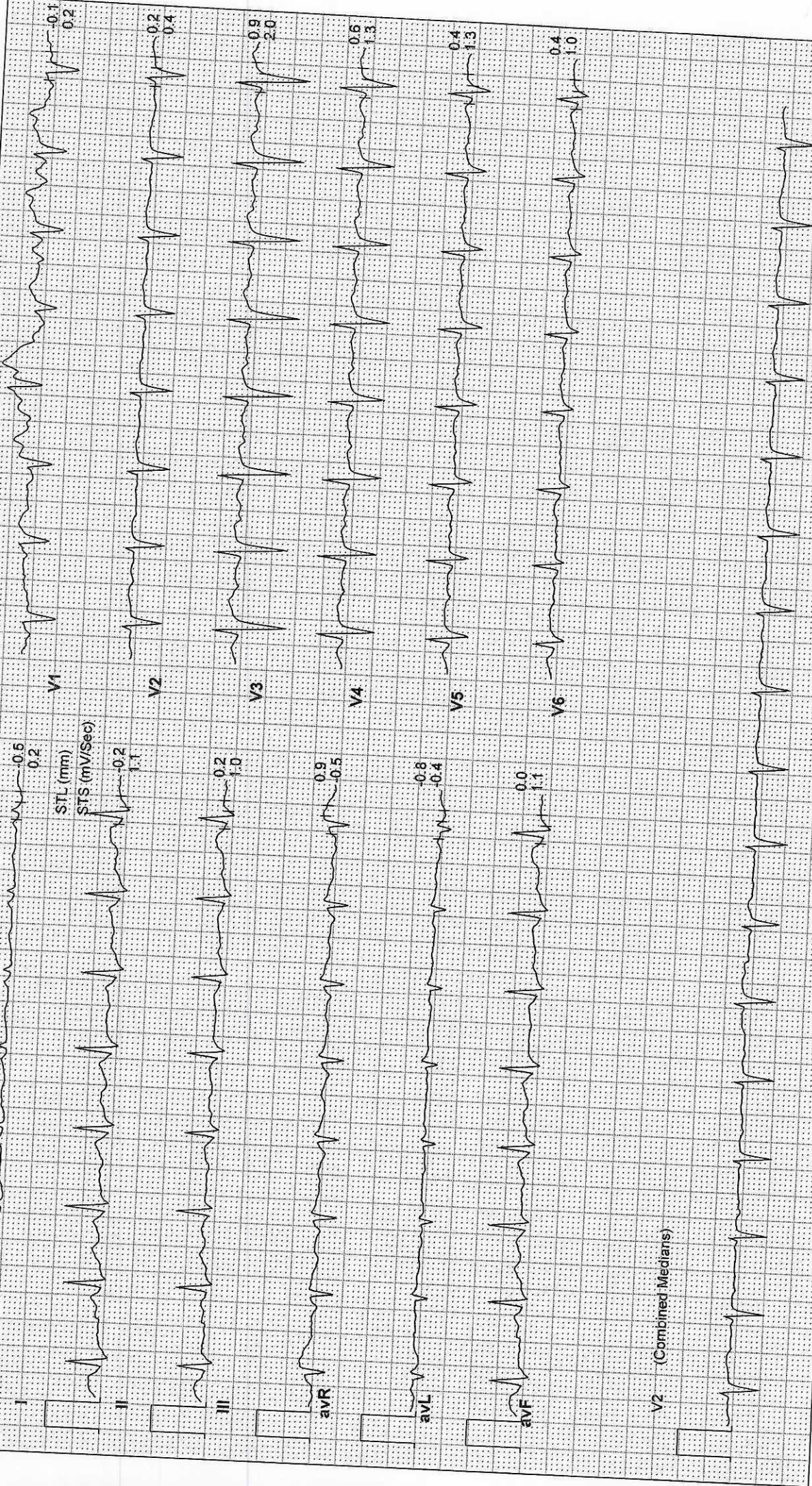



Date: 30 - 10 - 2024 12:28:52 PM METs : 6.3 HR : 122 Target HR : 68% of 180 BP : 138/86 Post J @30mSec

ExTime: 04:01 Speed: 2.5 mph Grade : 12.00 % 25 mm/Sec. 1.0 Cm/mV



V2 (Combined Medians)



Date: 30 - 10 - 2024 12:28:52 PM METs : 9.0 HR : 155 Target HR : 86% of 180 BP : 140/90 Post J @60mSec

ExTime: 05:50 Speed: 3.4 mph Grade : 14.00 % 25 mm/Sec. 1.0 Cm/mV

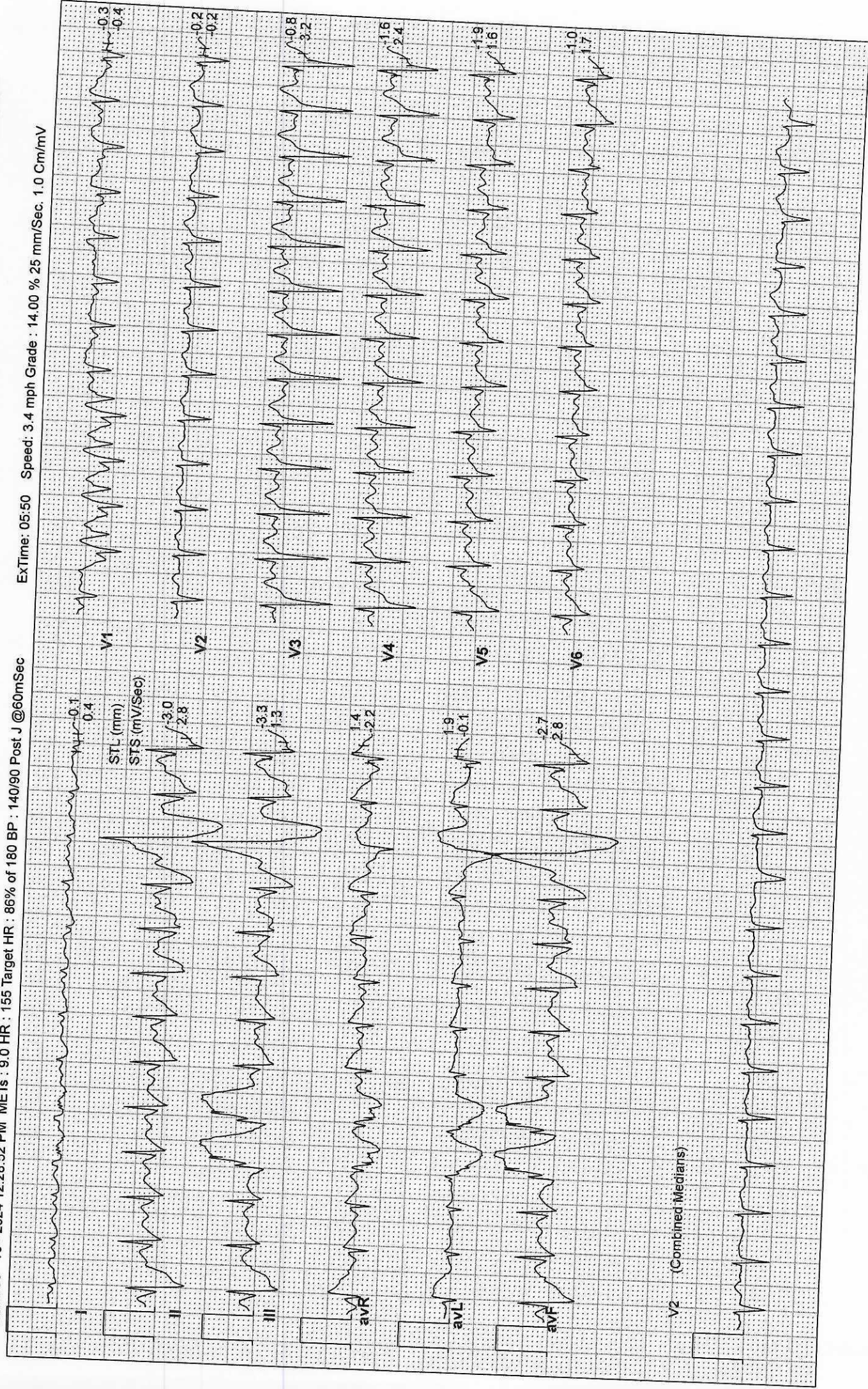

V2 (Combined Medians)



Date: 30 - 10 - 2024 12:28:52 PM METs : 9.3 HR : 157 Target HR : 87% of 180 BP : 142/92 Post J @60mSec

ExTime: 06:08 Speed: 3.4 mph Grade : 14.00 % 25 mm/Sec. 1.0 Cm/mV

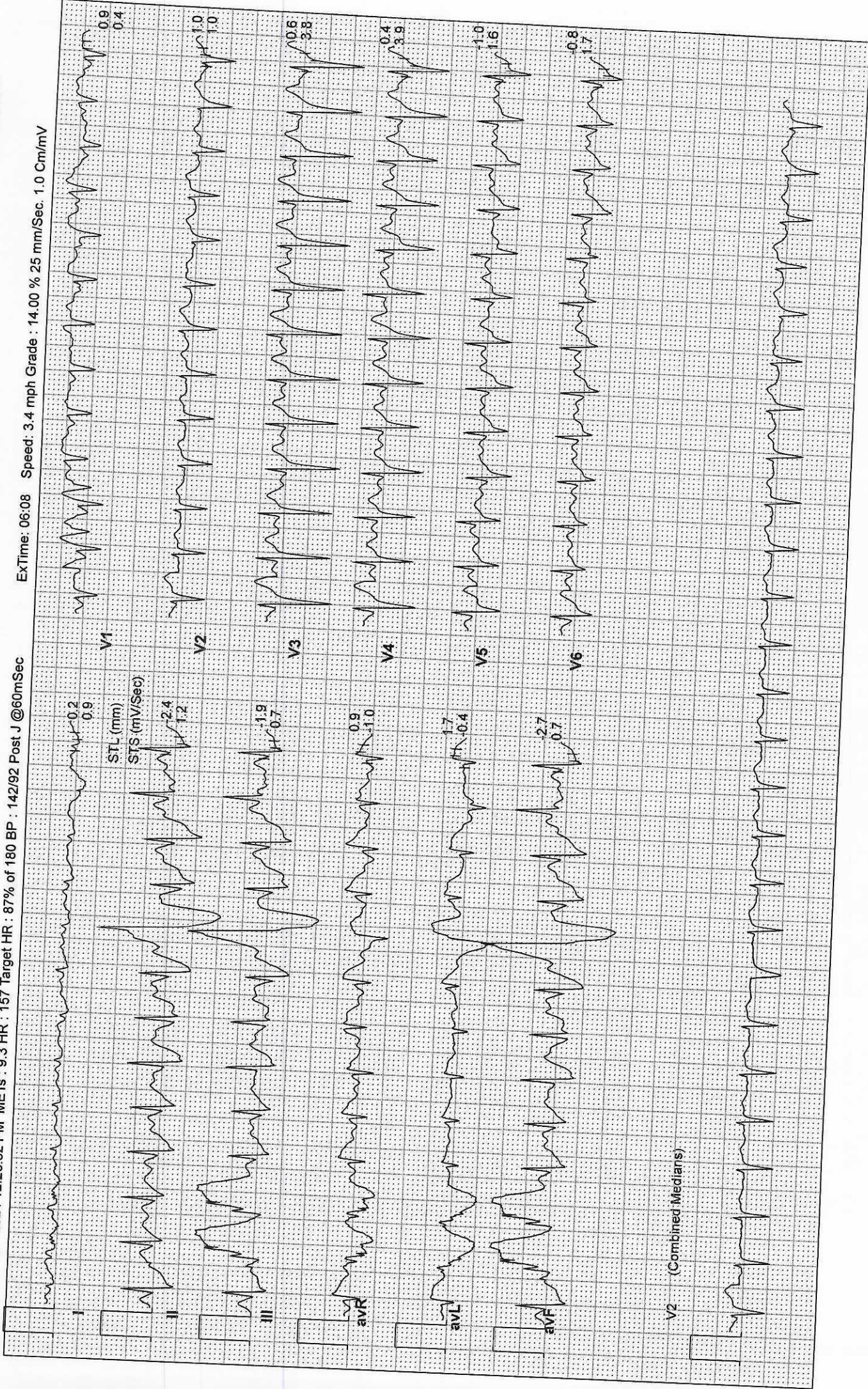



Date: 30 - 10 - 2024 12:28:52 PM METs : 1.1 HR : 140 Target HR : 78% of 180 BP : 138/88 Post J @60mSec

ExTime: 06:08 Speed: 1.1 mph Grade : 00.00 % 25 mm/Sec. 1.0 Cm/mV



V2 (Combined Medians)



Date: 30 - 10 - 2024 12:28:52 PM METs : 1.0 HR : 123 Target HR : 68% of 180 BP : 138/88 Post J @80mSec

ExTime: 06:08 Speed: 0.0 mph Grade : 00.00 % 25 mm/Sec. 1.0 Cm/mV

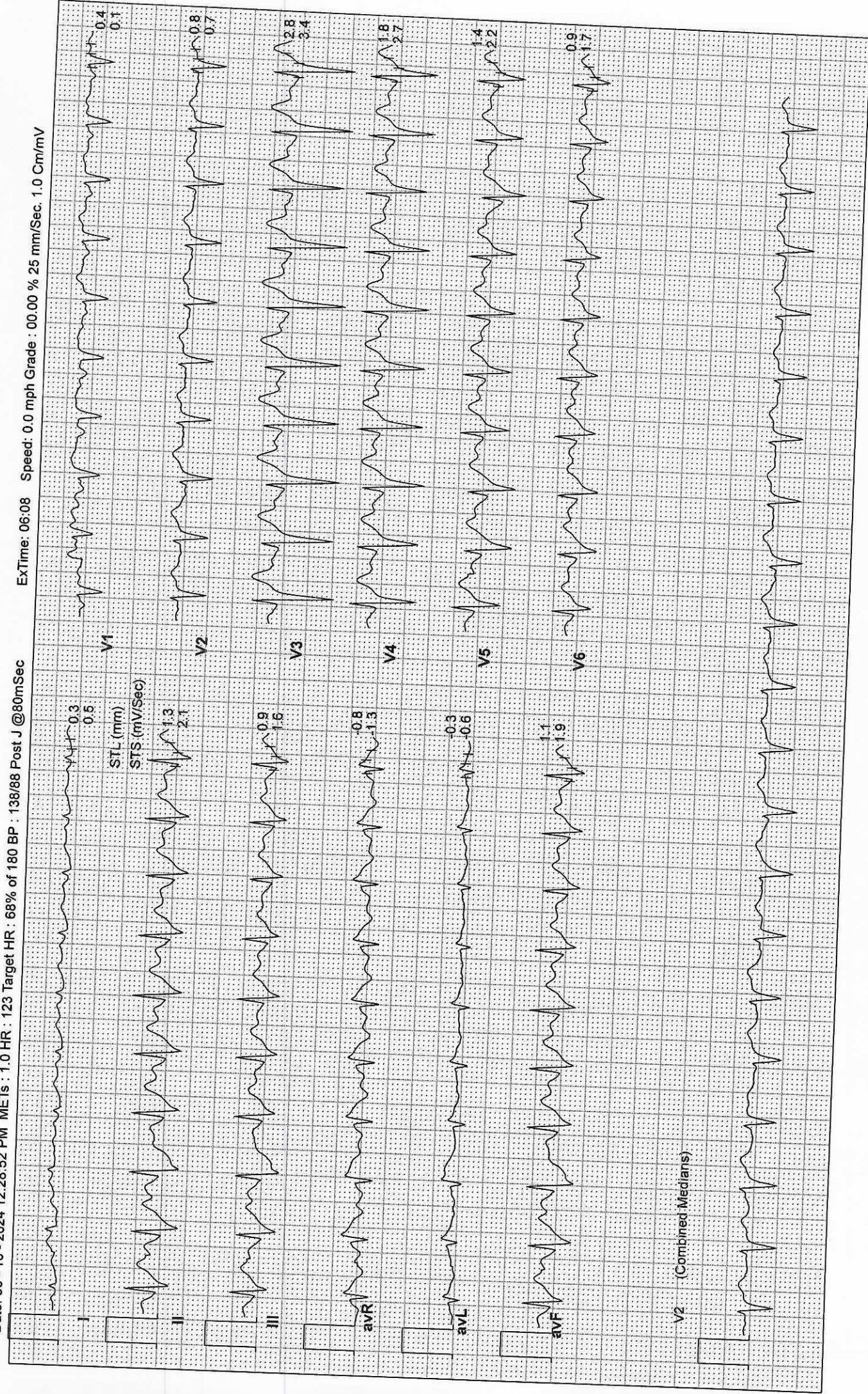



LABORATORY REPORT : BIOCHEMISTRY

Name	: Mr. SANDIP SITARAM ZAWARE	Age /Sex	: 40Y Y(s)/MALE
Bill Date	: 30-Oct-2024 11:07 AM	UMR No.	: 562410001411
Rec. Dt	: 30-Oct-2024 04:06 PM	Bill No.	: MCB56241003184
Rept. Dt	: 30-Oct-2024 04:12 PM	Result No	: RNE241012728
Ref By	: DR. Aditya Vinod Sondankar	Sample ID	: MCPNE5030441
Sample Type	: PLASMA		

FBS (FASTING BLOOD GLUCOSE)

<u>Parameters</u>	<u>Result</u>	<u>Reference Range</u>	<u>Units</u>
FASTING BLOOD GLUCOSE <i>Hexokinase</i>	92.8	Normal Range : 70 - 99 Impaired Glucose tolerance : 100 -125 Diabetes Mellitus : >=126	mg/dL

*** End Of Report ***



Dr. Manasee A. Bendre
MBBS, MD PATHOLOGY
JUNIOR CONSULTANT



LABORATORY REPORT : BIOCHEMISTRY

Name	: Mr. SANDIP SITARAM ZAWARE	Age /Sex	: 40Y Y(s)/MALE
Bill Date	: 30-Oct-2024 11:07 AM	UMR No.	: 562410001411
Rec. Dt	: 30-Oct-2024 01:52 PM	Bill No.	: MCB56241003184
Rept. Dt	: 30-Oct-2024 04:12 PM	Result No	: RNE241012707
Ref By	: DR. Aditya Vinod Sondankar	Sample ID	: MCPNE5030421
Sample Type	: PLASMA		

PLBS (POST LUNCH BLOOD GLUCOSE)

<u>Parameters</u>	<u>Result</u>	<u>Reference Range</u>	<u>Units</u>
POST LUNCH BLOOD GLUCOSE <i>Hexokinase</i>	106.0	Normal Range : <140 Impaired Glucose Tolerance : 140 -199 Diabetes Mellitus : >=200	mg/dL

*** End Of Report ***



Dr. Manasee A. Bendre
MBBS, MD PATHOLOGY
JUNIOR CONSULTANT



LABORATORY REPORT : BIOCHEMISTRY

Name	: Mr. SANDIP SITARAM ZAWARE	Age /Sex	: 40Y Y(s)/MALE
Bill Date	: 30-Oct-2024 09:09 AM	UMR No.	: 562410001411
Rec. Dt	: 30-Oct-2024 11:17 AM	Bill No.	: MCB56241003150
Rept. Dt	: 30-Oct-2024 02:20 PM	Result No	: RNE241012620
Ref By	: DR. Aditya Vinod Sondankar	Sample ID	: MCPNE5030373
Sample Type	: SERUM		

PSA (PROSTATE SPECIFIC ANTIGEN).

<u>Parameters</u>	<u>Result</u>	<u>Reference Range</u>	<u>Units</u>
PROSTATE SPECIFIC ANTIGEN (PSA) <i>ECLIA</i>	0.423	0 - 4.0	ng/ml

*** End Of Report ***



DR PAWAR PRIYA VASANTRAO
MBBS, DNB PATHOLOGY
CONSULTANT PATHOLOGIST



LABORATORY REPORT : BIOCHEMISTRY

Name	: Mr. SANDIP SITARAM ZAWARE	Age /Sex	: 40Y Y(s)/MALE
Bill Date	: 30-Oct-2024 09:09 AM	UMR No.	: 562410001411
Rec. Dt	: 30-Oct-2024 11:17 AM	Bill No.	: MCB56241003150
Rept. Dt	: 30-Oct-2024 02:20 PM	Result No	: RNE241012621
Ref By	: DR. Aditya Vinod Sondankar	Sample ID	: MCPNE5030373
Sample Type	: SERUM		

SERUM URIC ACID

<u>Parameters</u>	<u>Result</u>	<u>Reference Range</u>	<u>Units</u>
SERUM URIC ACID <i>uricase</i>	7.8 *	3.4-7.0	mg/dL

NOTE

TEST REPEATED & CONFIRMED.

*** End Of Report ***



DR PAWAR PRIYA VASANTRAO
MBBS, DNB PATHOLOGY
CONSULTANT PATHOLOGIST



LABORATORY REPORT : BIOCHEMISTRY

Name	: Mr. SANDIP SITARAM ZAWARE	Age /Sex	: 40Y Y(s)/MALE
Bill Date	: 30-Oct-2024 09:09 AM	UMR No.	: 562410001411
Rec. Dt	: 30-Oct-2024 11:17 AM	Bill No.	: MCB56241003150
Rept. Dt	: 30-Oct-2024 01:35 PM	Result No	: RNE241012622
Ref By	: DR. Aditya Vinod Sondankar	Sample ID	: MCPNE5030373
Sample Type	: SERUM		

LFT(LIVER FUNCTION TEST)

Parameters	Result	Reference Range	Units
TOTAL BILIRUBIN <i>DIAZO</i>	0.78	<1.2	mg/dL
DIRECT BILIRUBIN <i>DIAZO</i>	0.28 *	<=0.20	mg/dL
INDIRECT BILIRUBIN <i>Calculated</i>	0.50	<=1.0	mg/dL
SGPT (ALT) <i>UV without P5P</i>	17.4	<=41	U/L
SGOT (AST) <i>UV without P5P</i>	13.9	<=40	U/L
ALKALINE PHOSPHATASE (ALP) <i>PNPP, AMP Buffer - IFCC Ref.</i>	87	40-129 U/L	U/L
TOTAL PROTEINS <i>Biuret method</i>	7.04	6.0 - 8.0 g/dL	g/dL
SERUM ALBUMIN <i>Bromcresol Green (BCG)</i>	4.49	3.5 - 5.2 g/dL	g/dL
GLOBULINS <i>Calculated</i>	2.55	2.5 - 3.5 g/dL	g/dL
A/G RATIO <i>Calculation</i>	1.76	1.2 - 2.5	
GAMMA GLUTAMYL TRANSFERASE(GGT) <i>G-glutamyl-carboxy-nitroanilide-IFCC</i>	23	6-42	U/L



DR PAWAR PRIYA VASANTRAO
MBBS, DNB PATHOLOGY
CONSULTANT PATHOLOGIST



LABORATORY REPORT : BIOCHEMISTRY

Name	: Mr. SANDIP SITARAM ZAWARE	Age /Sex	: 40Y Y(s)/MALE
Bill Date	: 30-Oct-2024 09:09 AM	UMR No.	: 562410001411
Rec. Dt	: 30-Oct-2024 11:17 AM	Bill No.	: MCB56241003150
Rept. Dt	: 30-Oct-2024 01:35 PM	Result No	: RNE241012622
Ref By	: DR. Aditya Vinod Sondankar	Sample ID	: MCPNE5030373
Sample Type	: SERUM		

*** End Of Report ***

DR PAWAR PRIYA VASANTRAO
MBBS, DNB PATHOLOGY
CONSULTANT PATHOLOGIST



LABORATORY REPORT : BIOCHEMISTRY

Name	: Mr. SANDIP SITARAM ZAWARE	Age /Sex	: 40Y Y(s)/MALE
Bill Date	: 30-Oct-2024 09:09 AM	UMR No.	: 562410001411
Rec. Dt	: 30-Oct-2024 11:17 AM	Bill No.	: MCB56241003150
Rept. Dt	: 30-Oct-2024 02:20 PM	Result No	: RNE241012623
Ref By	: DR. Aditya Vinod Sondankar	Sample ID	: MCPNE5030373
Sample Type	: SERUM		

T3,T4 AND TSH

<u>Parameters</u>	<u>Result</u>	<u>Reference Range</u>	<u>Units</u>
T3 ECLIA	1.29	0.8 - 2.0	ng/mL
T4 ECLIA	9.07	5.1 - 14.1	ug/dL
TSH(THYROID STIMULATING HORMONE) ECLIA	3.27	0.270 - 4.20	uIU/mL

*** End Of Report ***



DR PAWAR PRIYA VASANTRAO
MBBS, DNB PATHOLOGY
CONSULTANT PATHOLOGIST



LABORATORY REPORT : BIOCHEMISTRY

Name	: Mr. SANDIP SITARAM ZAWARE	Age /Sex	: 40Y Y(s)/MALE
Bill Date	: 30-Oct-2024 09:09 AM	UMR No.	: 562410001411
Rec. Dt	: 30-Oct-2024 11:17 AM	Bill No.	: MCB56241003150
Rept. Dt	: 30-Oct-2024 01:35 PM	Result No	: RNE241012624
Ref By	: DR. Aditya Vinod Sondankar	Sample ID	: MCPNE5030373
Sample Type	: SERUM		

BUN / CREATININE RATIO

<u>Parameters</u>	<u>Result</u>	<u>Reference Range</u>	<u>Units</u>
BUN / CREATININE RATIO <i>CALCULATED</i>	10.19	10-20 mg/dL	mg/dL

*** End Of Report ***



DR PAWAR PRIYA VASANTRAO
MBBS, DNB PATHOLOGY
CONSULTANT PATHOLOGIST



LABORATORY REPORT : BIOCHEMISTRY

Name	: Mr. SANDIP SITARAM ZAWARE	Age /Sex	: 40Y Y(s)/MALE
Bill Date	: 30-Oct-2024 09:09 AM	UMR No.	: 562410001411
Rec. Dt	: 30-Oct-2024 11:17 AM	Bill No.	: MCB56241003150
Rept. Dt	: 30-Oct-2024 01:35 PM	Result No	: RNE241012625
Ref By	: DR. Aditya Vinod Sondankar	Sample ID	: MCPNE5030373
Sample Type	: SERUM		

SERUM CREATININE

<u>Parameters</u>	<u>Result</u>	<u>Reference Range</u>	<u>Units</u>
CREATININE <i>Jaffe</i>	0.77	0.7 - 1.2	mg/dL

*** End Of Report ***



DR PAWAR PRIYA VASANTRAO
MBBS, DNB PATHOLOGY
CONSULTANT PATHOLOGIST



LABORATORY REPORT : BIOCHEMISTRY

Name	: Mr. SANDIP SITARAM ZAWARE	Age /Sex	: 40Y Y(s)/MALE
Bill Date	: 30-Oct-2024 09:09 AM	UMR No.	: 562410001411
Rec. Dt	: 30-Oct-2024 11:17 AM	Bill No.	: MCB56241003150
Rept. Dt	: 30-Oct-2024 01:35 PM	Result No	: RNE241012626
Ref By	: DR. Aditya Vinod Sondankar	Sample ID	: MCPNE5030373
Sample Type	: SERUM		

LIPID PROFILE

<u>Parameters</u>	<u>Result</u>	<u>Reference Range</u>	<u>Units</u>
TOTAL CHOLESTEROL <i>Enzymatic colorimetric</i>	200.3 *	Desirable : : < 200 mg/dL Borderline High : : 200 - 239 mg/dL High risk : > 240 mg/dL	mg/dL
HDL CHOLESTEROL <i>Homogeneous enzymatic colorimetric</i>	35.4	Major risk factor for heart disease : < 40 mg/dL Negative risk factor for heart disease : > 60 mg/dL	mg/dL
LDL CHOLESTEROL <i>Direct-Enzymatic colorimetric</i>	133.60 *	Optimal : - < 100 mg/dL Near Optimal : 100 - 129 mg/dL Borderline High:130-159 mg/dL High : 160 - 189 mg/dL Very High : - > 190 mg/dL	mg/dL
VLDL <i>Calculation</i>	31.30 *	2 - 30 mg/dL	mg/dL
SERUM TRYGLYCERIDES <i>Enzymatic colorimetric</i>	156.5 *	Normal < 150 mg/dL Borderline High : 150 - 199 mg/dL High : 200 - 499 mg/dL	mg/dL
CHO/HDL RATIO <i>Calculation</i>	5.66 *	Normal : - < 3.5 High Risk : - > 5.0	
LDL/HDL RATIO	3.77 *	2.5-3.5	

COMMENT

10-12 hours fasting is mandatory for Lipid profile parameters. If not ,Values may not be accurate.

*** End Of Report ***



DR PAWAR PRIYA VASANTRAO
MBBS, DNB PATHOLOGY
CONSULTANT PATHOLOGIST



LABORATORY REPORT : BIOCHEMISTRY

Name	: Mr. SANDIP SITARAM ZAWARE	Age /Sex	: 40Y Y(s)/MALE
Bill Date	: 30-Oct-2024 09:09 AM	UMR No.	: 562410001411
Rec. Dt	: 30-Oct-2024 10:48 AM	Bill No.	: MCB56241003150
Rept. Dt	: 30-Oct-2024 04:42 PM	Result No	: RNE241012584
Ref By	: DR. Aditya Vinod Sondankar	Sample ID	: MCPNE5030354
Sample Type	: SERUM		

HBA1C (GLYCOSYLATED HAEMOGLOBIN)

<u>Parameters</u>	<u>Result</u>	<u>Reference Range</u>	<u>Units</u>
HBA1C TINIA	5.1	Normal : < 5.7% Pre diabetic : 5.7 % - 6.5 % Diabetic : > 6.5 %	%

*** End Of Report ***



DR PAWAR PRIYA VASANTRAO
MBBS, DNB PATHOLOGY
CONSULTANT PATHOLOGIST



LABORATORY REPORT : BIOCHEMISTRY

Name	: Mr. SANDIP SITARAM ZAWARE	Age /Sex	: 40Y Y(s)/MALE
Bill Date	: 30-Oct-2024 09:09 AM	UMR No.	: 562410001411
Rec. Dt	: 30-Oct-2024 11:17 AM	Bill No.	: MCB56241003150
Rept. Dt	: 30-Oct-2024 01:35 PM	Result No	: RNE241012627
Ref By	: DR. Aditya Vinod Sondankar	Sample ID	: MCPNE5030373
Sample Type	: SERUM		

BUN(BLOOD UREA NITROGEN)

<u>Parameters</u>	<u>Result</u>	<u>Reference Range</u>	<u>Units</u>
BLOOD UREA <i>Urease kinetic</i>	16.8	16.6 - 48.5	mg/dL
BUN (Blood Urea Nitrogen.) <i>Urease kinetic</i>	7.85	6- 20	mg/dL

*** End Of Report ***



DR PAWAR PRIYA VASANTRAO
MBBS, DNB PATHOLOGY
CONSULTANT PATHOLOGIST



LABORATORY REPORT : BLOOD BANK

Name	: Mr. SANDIP SITARAM ZAWARE	Age /Sex	: 40Y Y(s)/MALE
Bill Date	: 30-Oct-2024 09:09 AM	UMR No.	: 562410001411
Rec. Dt	: 30-Oct-2024 10:48 AM	Bill No.	: MCB56241003150
Rept. Dt	: 30-Oct-2024 12:57 PM	Result No	: RNE241012586
Ref By	: DR. Aditya Vinod Sondankar	Sample ID	: MCPNE5030356
Sample Type	: WHOLE BLOOD		

BLOOD GROUPING AND RH

<u>Parameters</u>	<u>Result</u>	<u>Reference Range</u>	<u>Units</u>
BLOOD GROUP <i>Slide agglutination</i>	A		
RH TYPE	POSITIVE		

INTERPRETATION

1. If Rh is Du positive it is best considered as Rh negative as recipient and Rh positive as donor. Proper Cross matching is recommended before transfusion.
2. In case of forward and reverse grouping discrepancy, clinical correlation and repeat sample analysis is recommended.
3. For Infants below 6 months only forward grouping is performed.
4. A sub-grouping is recommended after the age of 6 months.

*** End Of Report ***



Dr. Manasee A. Bendre
MBBS, MD PATHOLOGY
JUNIOR CONSULTANT



LABORATORY REPORT : CLINICAL PATHOLOGY

Name	: Mr. SANDIP SITARAM ZAWARE	Age /Sex	: 40Y Y(s)/MALE
Bill Date	: 30-Oct-2024 09:09 AM	UMR No.	: 562410001411
Rec. Dt	: 30-Oct-2024 10:48 AM	Bill No.	: MCB56241003150
Rept. Dt	: 30-Oct-2024 12:49 PM	Result No	: RNE241012583
Ref By	: DR. Aditya Vinod Sondankar	Sample ID	: MCPNE5030353
Sample Type	: URINE		

CUE(COMPLETE URINE EXAMINATION)

<u>Parameters</u>	<u>Result</u>	<u>Reference Range</u>	<u>Units</u>
-------------------	---------------	------------------------	--------------

PHYSICAL EXAMINATION

QUANTITY	25 ML		ml
COLOUR	PALE YELLOW	PALE YELLOW	
APPEARANCE	CLEAR	CLEAR	

CHEMICAL EXAMINATION

SPECIFIC GRAVITY	1.015	1.010 - 1.030
PH	6.0	4.5 - 8.0
PROTEIN <i>Tetra-bromophenol blue/Heat coagulation test</i>	Absent	Absent
GLUCOSE <i>Glucose oxidase Peroxidase/Benedict?s test</i>	Absent	Absent
UROBILINOGEN <i>Diazonium salt</i>	Normal	Normal
KETONE <i>Sodium nitroprusside/Rothera?s test.</i>	Absent	Absent



DR PAWAR PRIYA VASANTRAO
MBBS, DNB PATHOLOGY
CONSULTANT PATHOLOGIST



LABORATORY REPORT : CLINICAL PATHOLOGY

Name	: Mr. SANDIP SITARAM ZAWARE	Age /Sex	: 40Y Y(s)/MALE
Bill Date	: 30-Oct-2024 09:09 AM	UMR No.	: 562410001411
Rec. Dt	: 30-Oct-2024 10:48 AM	Bill No.	: MCB56241003150
Rept. Dt	: 30-Oct-2024 12:49 PM	Result No	: RNE241012583
Ref By	: DR. Aditya Vinod Sondankar	Sample ID	: MCPNE5030353
Sample Type	: URINE		

BILIRUBIN Absent Absent

Diazonium salt/Fouchets test

NITRITE Negative Negative

Sulfanilic acid

LEUCOCYTE ESTERASE Absent Absent

BLOOD Absent Absent

MICROSCOPIC EXAMINATION

PUS CELLS 0-1 0 - 5 /hpf /hpf

RBC Absent 0 - 2 /hpf /hpf

EPITHELIAL CELLS 0-1 0 - 5/hpf /hpf

CRYSTALS Absent Absent

CASTS Absent Absent

OTHERS Absent Absent

INTERPRETATION

The colour fields of chemicals correspond to the following values:

1. Proteins: neg (negative), 30-99 (+), 100-499 (++) , >500 (+++) mg/dl
2. Ketones: neg. (negative), 5 (Trace), 15-49 (+), 50-149 (++) , >150 (+++) mg/dl
3. Glucose: norm. (normal), 50-149 (+), 150-499 (++) , 500-999 (+++) , >1000 (++++) mg/dl
4. Bilirubin: neg (negative), 1 (+), 3 (++) , 6 (+++) mg/ dl
5. Urobilinogen: norm. (normal), 2 (+), 4 (++) , 8 (+++) , 12 (++++) mg/dl.

DR. PAWAR PRIYA VASANTRAO
MBBS, DNB PATHOLOGY
CONSULTANT PATHOLOGIST



LABORATORY REPORT : CLINICAL PATHOLOGY

Name	: Mr. SANDIP SITARAM ZAWARE	Age /Sex	: 40Y Y(s)/MALE
Bill Date	: 30-Oct-2024 09:09 AM	UMR No.	: 562410001411
Rec. Dt	: 30-Oct-2024 10:48 AM	Bill No.	: MCB56241003150
Rept. Dt	: 30-Oct-2024 12:49 PM	Result No	: RNE241012583
Ref By	: DR. Aditya Vinod Sondankar	Sample ID	: MCPNE5030353
Sample Type	: URINE		

*** End Of Report ***

DR PAWAR PRIYA VASANTRAO
MBBS, DNB PATHOLOGY
CONSULTANT PATHOLOGIST



LABORATORY REPORT : HAEMATOLOGY

Name	: Mr. SANDIP SITARAM ZAWARE	Age /Sex	: 40Y Y(s)/MALE
Bill Date	: 30-Oct-2024 09:09 AM	UMR No.	: 562410001411
Rec. Dt	: 30-Oct-2024 10:48 AM	Bill No.	: MCB56241003150
Rept. Dt	: 30-Oct-2024 12:49 PM	Result No	: RNE241012582
Ref By	: DR. Aditya Vinod Sondankar	Sample ID	: MCPNE5030352
Sample Type	: WHOLE BLOOD		

CBP(COMPLETE BLOOD PICTURE)

<u>Parameters</u>	<u>Result</u>	<u>Reference Range</u>	<u>Units</u>
HEMOGLOBIN <i>Photometric</i>	15.1	13.0 - 17.0	gms/dL
R B C COUNT <i>Electrical Impedance</i>	4.81	4.5 - 5.5 10 ¹² /L	10 ¹² /L
PCV/HCT <i>Calculated</i>	42.4	40 - 50	%
MCV <i>Calculated</i>	88.1	83 - 101	fl
MCH <i>Calculated</i>	31.4	27 - 32	pg
MCHC <i>Calculated</i>	35.6	31 - 37	g/dL
RDW(cv)	17.1 *	11.6 - 14.0 %	%
TLC (TOTAL LEUCOCYTE COUNT) <i>Impedance</i>	6290	4000- 11000	/μL
DIFFERENTIAL COUNT			
NEUTROPHILS <i>DHSS/Microscopy</i>	50.3	40 - 80 %	
LYMPHOCYTES <i>DHSS/Microscopy</i>	29.9	20 - 40 %	



Dr. Manasee A. Bendre
MBBS, MD PATHOLOGY
JUNIOR CONSULTANT



LABORATORY REPORT : HAEMATOLOGY

Name	: Mr. SANDIP SITARAM ZAWARE	Age /Sex	: 40Y Y(s)/MALE
Bill Date	: 30-Oct-2024 09:09 AM	UMR No.	: 562410001411
Rec. Dt	: 30-Oct-2024 10:48 AM	Bill No.	: MCB56241003150
Rept. Dt	: 30-Oct-2024 12:49 PM	Result No	: RNE241012582
Ref By	: DR. Aditya Vinod Sondankar	Sample ID	: MCPNE5030352
Sample Type	: WHOLE BLOOD		

MONOCYTES <i>DHSS/Microscopy</i>	4.4	02 - 10 %	
EOSINOPHILS <i>DHSS/Microscopy</i>	14.0 *	00 - 06 %	
BASOPHILS <i>DHSS/Microscopy</i>	1.4 *	00 - 01 %	
PLATELET COUNT <i>Electrical Impedance</i>	156000	150000 - 400000	/ μ L

RBC
Normocytic Normochromic

WBC
Within normal limits with mild eosinophilia

PLATELETS
Adequate On Smear

NOTE
Kindly correlate with clinical details and follow up CBC.

*** End Of Report ***



Dr. Manasee A. Bendre
MBBS, MD PATHOLOGY
JUNIOR CONSULTANT



LABORATORY REPORT : HAEMATOLOGY

Name	: Mr. SANDIP SITARAM ZAWARE	Age /Sex	: 40Y Y(s)/MALE
Bill Date	: 30-Oct-2024 09:09 AM	UMR No.	: 562410001411
Rec. Dt	: 30-Oct-2024 10:48 AM	Bill No.	: MCB56241003150
Rept. Dt	: 30-Oct-2024 03:36 PM	Result No	: RNE241012585
Ref By	: DR. Aditya Vinod Sondankar	Sample ID	: MCPNE5030355
Sample Type	: WHOLE BLOOD		

ESR

Parameters

Result

Reference Range

Units

ESR

8

0 - 10

mm/1st hour

MODIFIED WESTERGREN'S
METHOD

*** End Of Report ***



DR PAWAR PRIYA VASANTRAO
MBBS, DNB PATHOLOGY
CONSULTANT PATHOLOGIST