



OPD ASSESSMENT FORM



Name Mrs. Rajaben B. Kaphadiya Age.Sex 29/F MR.No. S147022

Doctor Dr. Shailaja Desai Date 9/12/23

Ht : _____ Wt. : _____ Temp : _____ Pulse : _____ BP : _____

SPO2 : _____ Post of walk SPO2 : _____

Chief Complaints :

Drug / Food Allergy :

- Routine dental checkup

Prior Medication Reviewed : Yes No

On examination :

Past History :

- to stain
- Rest stumps of 8/6

Provisional Diagnosis :

Nutritional Assessment :

- Obese
- Well nourished
- Mild- moderate nourished
- Severely mal-nourished

Treatment and further Advices :
(Write in Capital Letters)

Rx

Investigation advised :

1) staining
2) Extraction of 8/6

Dr. Shailaja Desai
Dr. Shailaja Desai
B.D.S. (Dental Surgeon)
A-9793
Dental Surgeon
Sunshine Global Hospital, Surat

Follow Up : _____ Date : _____

Signature

In case of emergency Please report to Emergency Department of Hospital OR
Call : 75748 49465, 0261-4111000



OPD ASSESSMENT FORM

Name Mrs. Ritu Kapleiya Age Sex 28/F MR.No. 5147022
 Doctor Dr. Gauri Shah Date 09/12/2023
 Ht: 291F Wt.: 42.5g Temp: _____ Pulse: _____ BP: 110/70 mmHg
 SPO2: 100% Post of walk SPO2: _____

Chief Complaints :

pt for Hep

Drug / Food Allergy :

Prior Medication Reviewed : Yes No

On examination :

CS
AS JNAD

Past History :

T. Thyronorm
(62-5) 100.

Provisional Diagnosis :

Nutritional Assessment :

- Obese
- Well nourished
- Mild- moderate nourished
- Severely mal-nourished

Treatment and further Advices :
(Write in Capital Letters)

Rx

Adv - Continue old medicines.
 Eat more green leafy vegetable.

Investigation advised :

Adv.
 Vit B12
 Vit D3

T. Levoflox (500) 1-0-0 After breakfast
 T. Par. (400) 1-0-0 Before breakfast
 } 3 days.

Follow Up : T. Hb line 100 — (1) Month. Signature _____
 Date : _____



OPD ASSESSMENT FORM



Name Mrs Riyaben Age.Sex _____ MR.No. _____

Doctor Dr Harshik Shroff Date 9/12/23

Ht : _____ Wt : _____ Temp : _____ Pulse : _____ BP : _____

SPO2 : _____ Post of walk SPO2 : _____

Chief Complaints :

Drug / Food Allergy :

no complaint

Prior Medication Reviewed : Yes No

On examination : BC Ant- Seg MAD

Past History :

Mr (b/b) N16 Fundus (central) BC MAD

Provisional Diagnosis :

vit opthalmia

Nutritional Assessment :

- Obese
- Well nourished
- Mild- moderate nourished
- Severely mal-nourished

Treatment and further Advices :
(Write in Capital Letters)

Rx

Investigation advised :

Dr. Harshik Shroff

DOMS, DNB (Ophthalmology)

Reg. No. G-28902

Signature

SUNSHINE GLOBAL HOSPITAL
Piplod, SURAT.

Follow Up : SUS Date : _____

In case of emergency Please report to Emergency Department of Hospital OR
Call : 75748 49465, 0261-4111000



GYNAECOLOGICAL CONSULTATION



MR. NO. 5147022

Name: Mrs. Riyaben B. Kapdehira.

Date: 2/12/23

Age: 29 Ht: 151cm Wt: 42kg B.P.: 110/70

Clinical Evaluation / History / Presenting Complain:

Regularly

Gynecological History :

Yes No

1. Have you ever noticed any bleeding between menstrual periods?
આવિર ના સમય વિચાર વચ્ચે કોઈપણ બ્લોડિંગ થાય છે?
2. Are / were your periods Irregular?
પીરિયડ રેગ્યુલર છે?
3. Are you pregnant now?
આજરે તમે ગર્ભવતી છો?
4. Have you had your change of life (Menopause)?
મેનોપોઝ ની સંકેત અથવા ની અસંકેત છે?
5. Are / were you taking birth control pills?
તમે બર્થ કન્ટ્રોલ પીલ્સ લેતા/લેતા છો?
6. Do you have a lump in your breast?
સાનમાં દુ:ખાવો / કોમો / ગાંઠ છે?
7. Did anyone in your family suffer from breast cancer?
શુદ્ધમાં કોઈને કોઈ સ્તન કેન્સર છે?
8. Did anyone in you family suffer from any other cancer?
શુદ્ધમાં કોઈને કોઈ અન્ય કોઈ કેન્સર છે?

<input type="checkbox"/>	<input checked="" type="checkbox"/>
<input type="checkbox"/>	<input checked="" type="checkbox"/>
<input type="checkbox"/>	<input checked="" type="checkbox"/>
<input type="checkbox"/>	<input checked="" type="checkbox"/>
<input type="checkbox"/>	<input checked="" type="checkbox"/>
<input type="checkbox"/>	<input checked="" type="checkbox"/>
<input type="checkbox"/>	<input checked="" type="checkbox"/>
<input type="checkbox"/>	<input checked="" type="checkbox"/>

Obstetric History :

1. Menstrual History : Menarche at 14 Yrs
Menses: a. Scanty / Average / Excess
b. No of Days: 3-5 / 5-7 / More than 7 days
c. Interval days, Reg / Irregular
d. Pain : Before / During / After / Painless
Last menstrual Period (LMP): 10/11/23

2. Obstetric History :
Gravida Pare Abortion Live 2
Married life with cohabitation.....
Children M: 8 F: 6 Last Delivery: Yrs back
Any bad Obstetric event / history Yes / No
If yes Describe:

1 Fetus
2 Fetus

History of Contraception & Family Planning: T.L.

Examination

- a. Breast Examination - Right ^{MAN} Left ^{LN}
- b. Per abdomen examination ^{been 3 hrs}
- c. Local examination Vulva: ^{LN} Vagina ^{LN}
- d. Per Speculum Examination ^{perc cl}
- e. Per vaginal examination :
 - Cervi : Uterus : AV/RV : Normal / Bulky
 - Adnexa :
 - PAP's Smear Taken Yes / No

Clinical Impression:

--	--

Recommendation:

A. Additional Inv. / Referral Suggested

--	--

B. Therapeutic Advice

--	--

e. 6 wks.

Followup Date

(Signature)

DR. BHAVNA DESAI
MD, DGO
REG. NO. - 10538
SUNSHINE GLOBAL HOSPITAL
SURAT.

Gynaecologist's Signature



MR No. : S147022	Collection Date : 09/12/2023 12:00PM
Patient Name : Mrs. Riyaben B Kapletiya	Age : 28 Y Sex : Female
Ref By : Dr. Hospital A Doctor	Report Date : 09/12/2023 1:30 PM

BIOCHEMISTRY

Parameter	Result	Units	Normal Range
POST PRANDIAL BLOOD GLUCOSE [PPBS]			
POST PRANDIAL BLOOD GLUCOSE (Hexokinase)	111	mg/dl	100 - 140
POST PRANDIAL URINE GLUCOSE	SNR		
POST PRANDIAL URINE KETONE	SNR		

***** End Report *****

AC
Dr. Shobha Choksi
MD, DCP (Pathology)
Reg. No.: G-9074

Surat:
Piplod
Beside Big Bazar, Gaurav Path,
09/12/2023 Surat - 30330PM
T : + 91 0261 4111000
F : + 91 0261 4111001

Vadodara :
Manjalpur
Nr. Shreyas Vidyalaya, Nalini House,
Manjalpur, Vadodara - 390 011.
T : +91 265 3300400, 2633200, 2632044
F : +91 265 2632400

Vadodara :
Tilak Road
Anant Apartment, B/s. Aradhna Cinema,
Tilak Road, Vadodara - 390 001.
T : +91 265 2429282, 2429262
F : +91 265 434073

Page 1 of 1

Sunshine Global Hospital, Vadodara & Surat are NABH Accredited

Toll Free No-1800 270 6666

info@sunshineglobalhospitals.com | www.sunshineglobalhospitals.com



PAT. NAME: Riya Kapletiya	Date : 09/12/2023
REF. DOCTOR : Hosp. Dr.	AGE : 29 Yrs / F
INV. : USG Abdomen & Pelvis	MR NO. : S147022

Findings:

Liver is normal in size, shape and shows normal echopattern. No e/o any focal or diffuse lesion noted. Intrahepatic biliary radicals are normal.

Gall bladder is distended and appears normal. No e/o calculus, sludge or mass lesion is seen. CBD and Portal Vein appears normal in size and calibre.

Pancreas appears normal in size and shows normal echopattern to the extent assessed. Spleen appears normal in size, shape and homogenous echopattern.

Both kidneys appear normal in size, shape and echopattern. The corticomedullary differentiation is well maintained. No e/o any calculus or hydronephrosis is seen.

Aorta and para-aortic regions appear normal. No e/o any lymphadenopathy. Urinary bladder appears well distended and normal.

Uterus appears normal size, shape and echopattern. No e/o any focal or diffuse lesion noted. Endometrial thickness is normal.

Right ovary appear normal in size, shape and echopattern.

Left ovary is not visualized. No gross lesion in left adnexa.

No e/o free fluid in abdomen / pelvis.

IMPRESSION:

- No significant abnormality seen.

Dr. Sneha Dumaswala
MBBS, DNB-Radiodiagnosis
Consultant Radiologist
G-21796

Transcribed By: Asha

Page: 1 out of 1
Date & Time of report: 09/12/2023 - 01:46 PM

Surat:
Piplod
Beside Big Bazar, Gauriv Path,
Dumas Road, Surat - 395007
T : + 91 0261 4111000
F : + 91 0261 4111001

Vadodara :
Manjalpur
Nr. Shreyas Vidyalaya, Nalini House,
Manjalpur, Vadodara - 390 011.
T : +91 265 3300400, 2633200, 2632044
F : +91 265 2632400

Vadodara :
Tilak Road
Anant Apartment, B/s. Anadhna Cinema,
Tilak Road, Vadodara - 390 001.
T : +91 265 2422282, 2429262
F : +91 265 434073

Sunshine Global Hospital, Vadodara & Surat are NABH Accredited

Toll Free No-1800 270 6666

info@sunshineglobalhospitals.com | www.sunshineglobalhospitals.com



PAT. NAME: Riya Kapletiya	Date : 09/12/2023
REF. DOCTOR : Hosp. Dr.	AGE : 29 Yrs / F
INV. : Radiograph of Chest PA	MR NO. : S147022

Clinical Details: HC

Observation:

- Both the lung fields appears normal.
- Both costophrenic angles appear clear.
- Both the hila appears normal.
- Trachea appears in midline.
- Cardiac size and other mediastinal shadows appears normal.
- Both domes of diaphragm appear normal.
- Bony thorax appears normal.

Dr. Sneha Dumaswala
MBBS, DNB-Radiodiagnosis
Consultant Radiologist
G-21796

Transcribed By: Asha

Page: 1 out of 1
Date & Time of report: 09/12/2023 - 01:35 PM

Surat:
Piplod
Beside Big Bazar, Gaurav Path,
Dumas Road, Surat - 395007
T: + 91 0261 4111000
F: + 91 0261 4111001

Vadodara :
Manjalpur
Nr. Shreyas Vidyalaya, Nalini House,
Manjalpur, Vadodara - 390 011.
T: +91 265 3300400, 2633200, 2632044
F: +91 265 2632400

Vadodara :
Tilak Road
Anant Apartment, B/s. Anandhna Cinema,
Tilak Road, Vadodara - 390 001.
T: +91 265 2429262, 2439262
F: +91 265 434073

Sunshine Global Hospital, Vadodara & Surat are NABH Accredited

Toll Free No-1800 270 6666

info@sunshineglobalhospitals.com | www.sunshineglobalhospitals.com



MR No. : S147022	Collection Date : 09/12/2023 12:00PM
Patient Name : Mrs. Riyaben B Kapletiya	Age : 28 Y Sex : Female
Ref By : Dr. Hospital A Doctor	Report Date : 09/12/2023 1:00 PM

HAEMATOLOGY

Parameter	Result	Units	Normal Range
CBC with ESR			
HAEMOGLOBIN	9.1	gm/dl	12.0 - 15.0
PCV	29.7	%	36 - 46
RBC COUNT	4.76	mill/cmm	4.0 - 5.0
MCV	62.4	fl	76 - 96
MCH	19.1	pg	26 - 32
MCHC	30.6	%	32 - 36
RDW	17.6	%	11 - 15
PLATELET COUNT	2.98	lacs/cmm	1.5 - 4.5
WBC COUNT	8990	/cmm	4000 - 11000
ESR	08	mm/hr	0 - 15
DIFFERENTIAL WBC COUNT			
NEUTROPHIL	68	%	40 - 70
LYMPHOCYTES	22	%	20 - 40
EOSINOPHILS	02	%	1 - 6
MONOCYTES	08	%	2 - 11
BASOPHILS	00	%	0 - 2
PERIPHERAL SMEAR			
RBC MORPHOLOGY	Hypochromasia(++), Microcytosis(++), Anisocytosis(++)		
WBC MORPHOLOGY	Within Normal Range		
PLATELET ON SMEAR	Adequate		
HEMOPARASITES	Not Seen		

SYSMEX XN-550

***** End Report *****

Dr. Shobha Choksi
MD, DCP (Pathology)
Reg. No.: G-9074

Surat:
Piplod
Beside Bho Bazar, Gauray Path,
Dharm Road, Surat - 395007
T : + 91 0261 4111000
F : + 91 0261 4111001

Vadodara :
Manjalpur
Nr. Shreyas Vidyalaya, Nalini House,
Manjalpur, Vadodara - 390 011.
T : +91 265 3300400, 2633000, 2632044
F : +91 265 2632400

Vadodara :
Tilak Road
Anant Apartment, B/s. Aradhna Cinema,
Tilak Road, Vadodara - 390001.
T : +91 265 2429282, 2429262
F : +91 265 434073

Page 1 of 1

Sunshine Global Hospital, Vadodara & Surat are NABH Accredited

Toll Free No-1800 270 6666

info@sunshineglobalhospitals.com | www.sunshineglobalhospitals.com



MR No. : S147022	Collection Date : 09/12/2023 12:00PM
Patient Name : Mrs. Riyaben B Kapletiya	Age : 28 Y Sex : Female
Ref By : Dr. Hospital A Doctor	Report Date : 09/12/2023 12:56 PM

HAEMATOLOGY

Parameter	Result	Normal Range
BLOOD GROUP & RH FACTOR		
BLOOD GROUP	"B"	
RH FACTOR	POSITIVE	

BIOCHEMISTRY

FASTING BLOOD SUGAR (FBS)

FASTING BLOOD GLUCOSE (Hexokinase)	86	mg/dl	74 - 110
FASTING URINE GLUCOSE	Absent		
FASTING URINE KETONE	Absent		

CLINICAL CHEMISTRY

THYROID FUNCTION TEST [TFT]

TOTAL T3 (CLIA)	1.17	ng/ml	0.846 - 2.02
TOTAL T4 (CLIA)	11.42	ug/dl	5.1 - 14.0
TSH (CLIA)	<u>5.02</u>	uIU/ml	0.2 - 4.5

Note:-

Thyroid stimulating hormone (TSH) is synthesized and secreted by the anterior pituitary in response to a negative feedback mechanism involving concentrations of FT3 (free T3) and FT4 (free T4). Additionally the hypothalamic tripeptide, thyrotropin releasing hormone (TSH) directly stimulates TSH production. TSH stimulates thyroid cell production and hypertrophy also stimulate the thyroid gland to synthesize and secrete T3 and T4.

Quantification of TSH significant to differentiate primary (thyroid) from secondary (pituitary) and tertiary (hypothalamus) hypothyroidism. In primary hypothyroidism, TSH levels are significantly elevated while in secondary and tertiary hypothyroidism, TSH levels are low.

[Signature]
Dr. Shobha Choksi
MD, DCP (Pathology)
Reg. No.: G-9074

Surat:
Piplod
Beside Bin Bazar, Gauraj Path,
Dumas Road, Surat - 390007
T: +91 0261 4111000
F: +91 0261 4111001

Vadodara :
Manjalpur
Nr. Shreyas Vidyalaya, Nalini House,
Manjalpur, Vadodara - 390 011.
T: +91 265 3300400, 2633200, 2632044
F: +91 265 2632400

Vadodara :
Tilak Road
Anant Apartment, B/s. Anandina Cinema,
Tilak Road, Vadodara - 390 001.
T: +91 265 2429262, 2429262
F: +91 265 434073

Page 1 of 2

Sunshine Global Hospital, Vadodara & Surat are NABH Accredited

Toll Free No-1800 270 6666

info@sunshineglobalhospitals.com | www.sunshineglobalhospitals.com



MR No. : S147022	Collection Date : 09/12/2023 12:00PM
Patient Name : Mrs. Riyaben B Kapletiya	Age : 28 Y Sex : Female
Ref By : Dr. Hospital A Doctor	Report Date : 09/12/2023 12:56 PM

BIOCHEMISTRY

Parameter	Result	Units	Normal Range
HbA1C [GLYCOSYLATED HEAMOGLOBIN]			
HbA1C	5.9	%	Non-Diabetic level: <6 Good Control: 6 - 7 Poor Control: 7 - 8 Action Suggested > 8
MEAN BLOOD GLUCOSE	122.63	mg/dl	

The test is done on Cobas Integra 400plus-Turbidimetric Inhibition ImmunoAssay

Note:- Criteria for the diagnosis of diabetes HbA1c \geq 6.5*

1. HbA1c is important test for the assessment of long term blood glucose control (also called glycemic control).
2. HbA1C reflects mean glucose concentration over past 6-8 weeks and provides a much better indication of long term glycemic control than blood glucose determination.
3. HbA1C is formed by non-enzymatic reaction between glucose and Hb. This reaction is irreversible and therefore remains unaffected by short term fluctuations in blood glucose levels.
4. Long term complications of diabetes such as retinopathy, nephropathy, and neuropathy are potentially serious and can lead to blindness kidney failure etc.
5. Genetic Variants (Hb-S trait, Hb-C trait) elevated fetal haemoglobin & chemically modified derivatives of haemoglobin (eg carbamylated Hb in patients with renal failure) can affect the accuracy of HbA1C measurement.

SERUM URIC ACID

SERUM URIC ACID (Uricase)	3.3	mg/dl	2.4 - 5.7
---------------------------	-----	-------	-----------

***** End Report *****

SC

Dr. Shobha Chokal
MD, DCP (Pathology)
Reg. No.: G-9074

Surat:
Piplod
Beside Big Bazar, Gaurav Path,
09/12/2023 Surat - 3012:56PM
T: +91 0261 4111000
F: +91 0261 4111001

Vadodara :
Manjalpur
Nr. Shreyas Vidyalaya, Nalini House,
Manjalpur, Vadodara - 390 011.
T: +91 265 3300400, 2633200, 2632044
F: +91 265 2632400

Vadodara :
Tilak Road
Anant Apartment, B/s. Aradhna Cinema,
Tilak Road, Vadodara - 390 001.
T: +91 265 2429282, 2429262
F: +91 265 434073

Page 1 of 1

Sunshine Global Hospital, Vadodara & Surat are NABH Accredited

Toll Free No-1800 270 6666

info@sunshineglobalhospitals.com | www.sunshineglobalhospitals.com



MR No. : S147022	Collection Date : 09/12/2023 12:00PM
Patient Name : Mrs. Riyaben B Kapletiya	Age : 28 Y Sex : Female
Ref By : Dr. Hospital A Doctor	Report Date : 09/12/2023 12:57 PM

BIOCHEMISTRY

Parameter	Result	Units	Normal Range
LIPID PROFILE			
SERUM CHOLESTEROL CHOD PAP	136	mg/dl	50 - 200
HDL CHOLESTEROL Direct	52	mg/dl	40 - 60
LDL CHOLESTEROL Direct	75.3	mg/dl	0 - 100
SERUM TRIGLYCERIDE GPO PAP	44	mg/dl	50 - 150
VLDL Calc	8.8	mg/dl	0 - 30
CHOLESTEROL / HDL RATIO	2.62		0 - 5
LDL / HDL RATIO	1.45		0 - 3

- LDL Cholesterol level is primary goal for treatment and varies with risk category and assessment.
- Risk assessment from HDL and Triglyceride has been revised. Also LDL goals have changed.
- Details on test interpretation available from the lab.

TEST	NEAR OPTIMAL (Moderate Risk)	BORDER LINE (Risk)	HIGH (Risk)	VERY HIGH
CHOLESTROL	160-199	200-239	240-279	280
HDL	50-59	40-49	< 40	
LDL	100-129	130-159	160-190	>190
TRIGLYCERIDES	150-169	170-199	280-499	>500
CHO/HDL RATIO	3.3-4.4	4.4-11.0	>11.0	
LDL/HDL RATIO	0.5-3.0	3.0-6.0	>6.0	

***** End Report *****

Dr. Shobha Choksi
MD, DCP (Pathology)
Reg. No.: G-9074

Page 1 of 1

Surat:
Piplod
Beside Big Bazar, Gaurav Path,
Dharampur, Surat - 390 011
T: +91 0261 4111000
F: +91 0261 4111001

Vadodara :
Manjalpur
Nr. Shreyas Vidyalaya, Nalini House,
Manjalpur, Vadodara - 390 011.
T: +91 265 3300400, 2633200, 2632044
F: +91 265 2632400

Vadodara :
Tilak Road
Anant Apartment, B/s. Aradhana Cinema,
Tilak Road, Vadodara - 390 001.
T: +91 265 2429262, 2429262
F: +91 265 434073

Sunshine Global Hospital, Vadodara & Surat are NABH Accredited

Toll Free No-1800 270 6666

info@sunshineglobalhospitals.com | www.sunshineglobalhospitals.com



MR No. : S147022	Collection Date : 09/12/2023 12:00PM
Patient Name : Mrs. Riyaben B Kapletiya	Age : 28 Y Sex : Female
Ref By : Dr. Hospital A Doctor	Report Date : 09/12/2023 12:59 PM

BIOCHEMISTRY

Parameter	Result	Units	Normal Range
LIVER FUNCTION TEST			
ALKALINE PHOSPHATASE (IFCC)	45	U/L	35 - 130
BILIRUBIN TOTAL Diazo	0.4	mg/dl	0.0 - 1.2
BILIRUBIN DIRECT Diazo	0.1	mg/dl	0.0 - 0.4
BILIRUBIN INDIRECT (Calc)	0.3	mg/dl	0.0 - 0.8
SGPT (IFCC)	07	U/L	5 - 41
SGOT (IFCC)	14	U/L	5 - 40
SERUM TOTAL PROTEIN Biuret	6.9	gm/dl	6.6 - 8.7
SERUM ALBUMIN BCG	5.0	gm/dl	3.5 - 5.2
SERUM GLOBULIN Calc	1.9	gm/dl	1.5 - 3.5
SERUM A/G RATIO Calc	2.63	gm/dl	1.5 - 2.5
SERUM CREATININE			
SERUM CREATININE (JAFPE)	0.6	mg/dl	0.5 - 1.2
BUN [BLOOD UREA NITROGEN]			
BUN	7.8	mg/dl	8 - 23
ALBUMIN-CREATININE RATIO			
URINE ALBUMIN/MICROALBUMIN (Immunoturbidimetry)	0.69	mg/L	
URINE CREATININE (JAFPE)	122.7	mg/dl	
ALBUMIN-CREATININE RATIO (Calculated)	5.62	mg/gm	Normal: <30; Microalbuminuria: 30-299; Clinical Albuminuria: >300

***** End Report *****

Handwritten signature

Dr. Shobha Choksi
MD, DCP (Pathology)
Reg. No.: G-9074

Surat:
Piplod
Beside Big Bazar, Gaurav Path
09/12/2023 12:59PM
T: +91 0261 4111000
F: +91 0261 4111001

Vadodara :
Manjalpur
Nr. Shreyas Vidyalaya, Natini House,
Manjalpur, Vadodara - 390 011.
T: +91 265 3300400, 2633200, 2632044
F: +91 265 2632400

Vadodara :
Tilak Road
Anant Apartment, B/s. Aradhna Cinema,
Tilak Road, Vadodara - 390 001.
T: +91 265 2429282, 2429262
F: +91 265 434073



MR No. : S147022	Collection Date : 09/12/2023 12:00PM
Patient Name : Mrs. Riyaben B Kapletiya	Age : 28 Y Sex : Female
Ref By : Dr. Hospital A Doctor	Report Date : 09/12/2023 1:01 PM

CLINICAL PATHOLOGY

Parameter	Result	Normal Range
URINE ROUTINE & MICROSCOPIC EXAMINATION		
TYPE OF SPECIMEN - URINE	Random	
PHYSICAL EXAMINATION		
QUANTITY	40	ml
COLOUR	Pale Yellow	
APPEARANCE	Sl.Turbid	
REACTION (pH)	6.0	
SPECIFIC GRAVITY	1.010	
CHEMICAL EXAMINATION		
PROTEIN	Absent	
GLUCOSE	Absent	
KETONE	Absent	
BILE SALT	Absent	
BILE PIGMENT	Absent	
OCCULT BLOOD	Absent	
NITRITE	Absent	
MICROSCOPIC EXAMINATION		
PUS CELLS	2-3	/hpf
EPITHELIAL CELLS	<u>15-20</u>	/hpf
RBC	Absent	/hpf
CASTS	Absent	
CRYSTALS	Absent	
BACTERIA	Absent	
YEAST CELLS	Absent	

***** End Report *****

[Signature]
Dr. Shobha Choksi
MD, DCP (Pathology)
Reg. No.: G-9074

Surat:
Piplod
Beside Big Bazar, Gaurav Path,
09/12/2023 Surat - 3:01:01 PM
T: +91 0261 4111000
F: +91 0261 4111001

Vadodara :
Manjalpur
Nc Shreyas Vidyalaya, Nalini House,
Manjalpur, Vadodara - 390 011,
T: +91 265 3300400, 2633200, 2632044
F: +91 265 2632400

Vadodara :
Tilak Road
Anant Apartment, B/s. Aradhana Cinema,
Tilak Road, Vadodara - 390 001,
T: +91 265 2429282, 2429262
F: +91 265 434073

TABULAR SUMMARY REPORT

Ryaben b, Kapletiya
 ID: s147022
 Visit:
 29years
 9-Dec-2023
 12:34:12

BRUCE
 Max HR: 190bpm 99% of max predicted 191bpm
 Max BP: 142/76
 Reason for Termination: 10.6METS
 Comments:

Total F_o cycle time: 9:14
 Maximum workload: 10.6METS

25.0 mm/s
 10.0 mm/mV
 100hz

Female
 Caucasian

Referred by:
 Test ind:

Stage Name	Stage Name	Time in Stage	Speed (mph)	Grade %	Workload (METS)	HR (bpm)	BP (mmHg)	RPP (x100)
PRETEST	SUPINE	3:22	0.1	0.0	1.0	90	110/70	99
EXERCISE	STAGE 1	3:00	1.7	10.0	4.6	117	110/70	129
	STAGE 2	3:00	2.5	12.0	7.0	143	120/80	172
	STAGE 3	3:00	3.4	14.0	10.1	179	130/90	258
	STAGE 4	0:14	4.2	16.0	10.4	179		
RECOVERY	RECOVERY	5:26	**	**	7.0	102		

non -> negative
 for inducible ischemia

Technician:

Unconfirmed

MAC55 0103

ryaben b, kapletiya
ID: s147022
Vint
9-Dec-2023
12:00.34

LINKED MEDIANS REPORT
EXERCISE
STAGE 1
3:00

BK DE
1.8mph
10.0%

117bpm
BP: 110/70
ST @ 10mm/mV
80ms postJ

Lead
ST(mm)
Slope(mV/s)

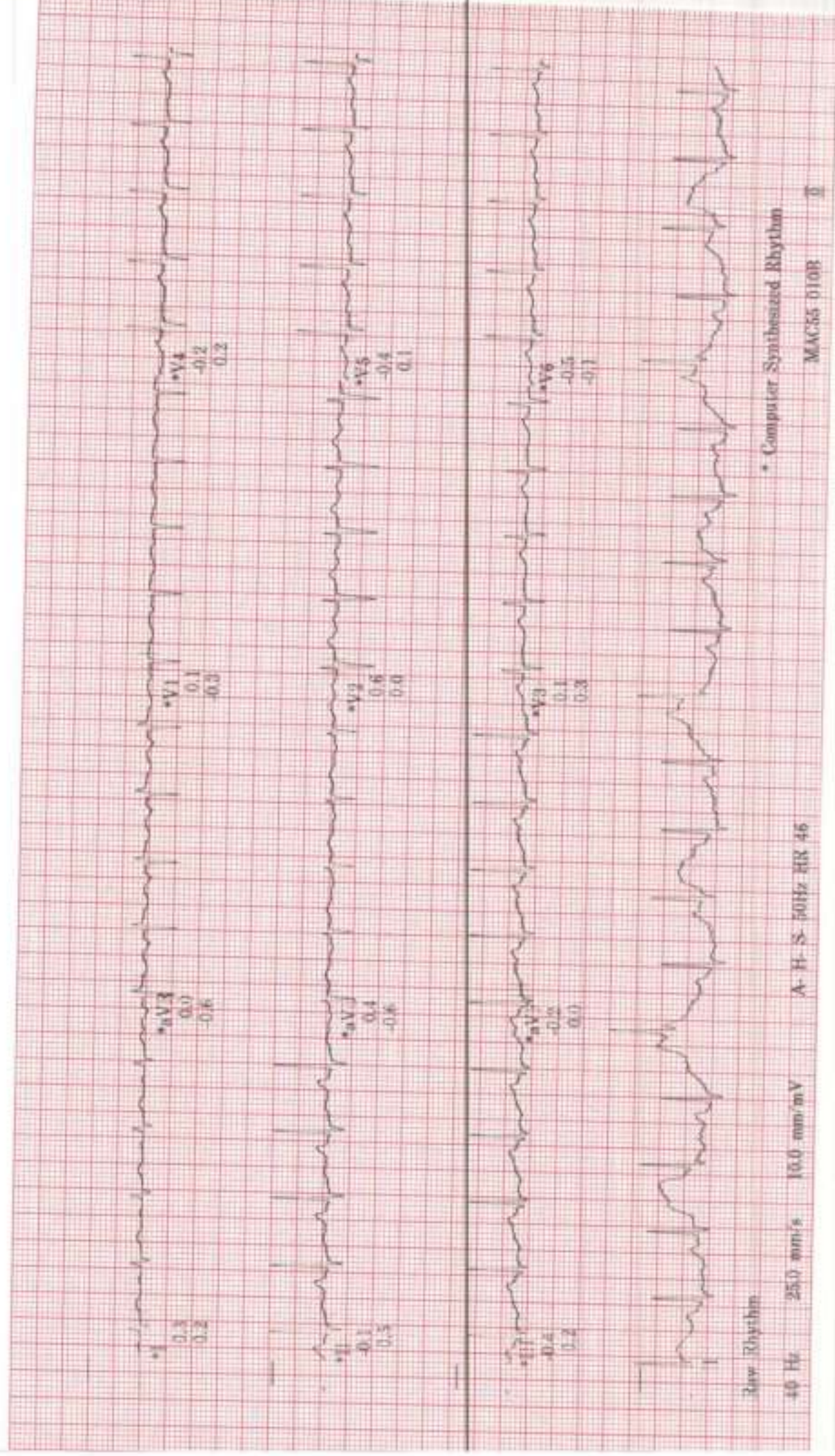

ryabov b, kspletiya
ID: s147022
VinL:
9-Dec-2023
12:43.34

LINKED MEDIANS REPORT
EXERCISE
STAGE 2
6.00

BR R
2.5mph
12.0%

143bpm
BP: 130/80

ST @ 10mm/mV
80ms postL

Lead
ST(mm)
Slope(mV/s)

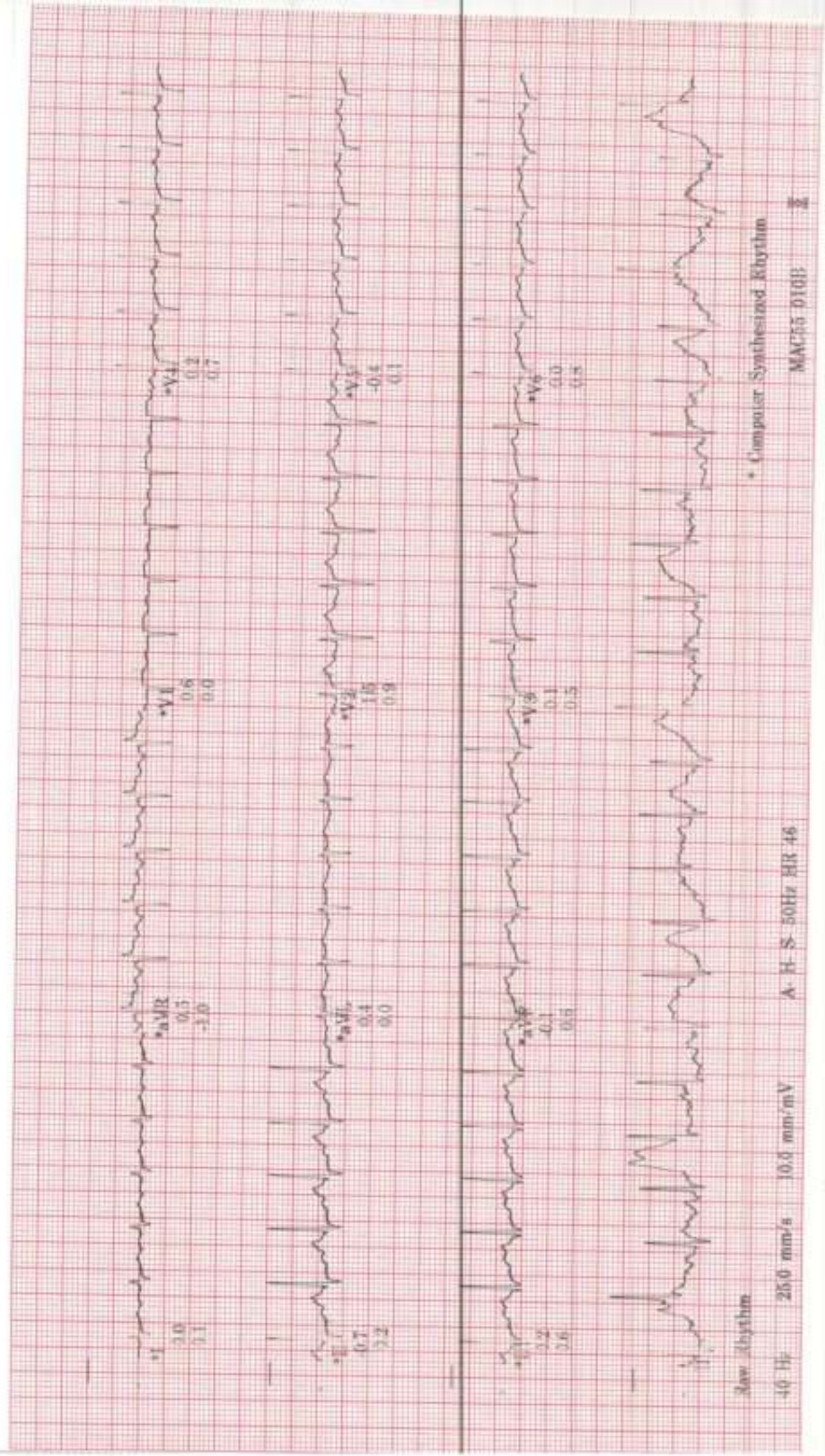

ryaben b, kapletiya

ID: s147022

Visit:

9-Dec-2023

12:46:34

LINKED MEDIANS REPORT

179bpm

BP: 130/90

ST @ 10mm/mV

80ms postLj

BLACE

3.4mph

14.0%

Lead
ST(mm)
Slope(mV/s)

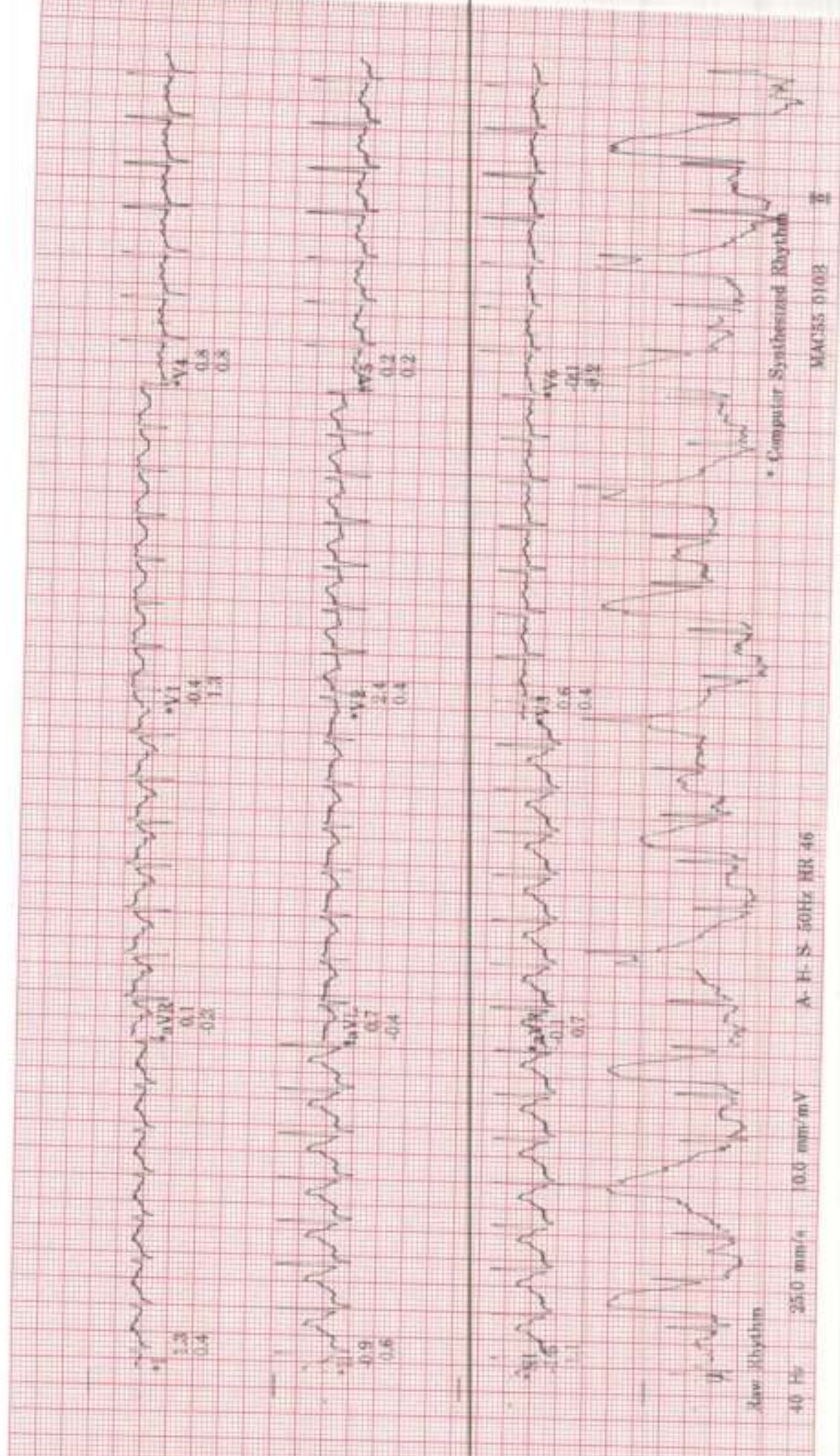

rynben b, kapletiya
ID: s147022
Visit:
9-Dec-2023
12:56:49

LINKED MEDIANS REPORT

191bpm
EXERCISE STAGE 4
9:14
BR 16.0%
4.2mph

ST @ 10mm/mV
80ms postJ

Lead
ST(mm)
Slope(mV/s)

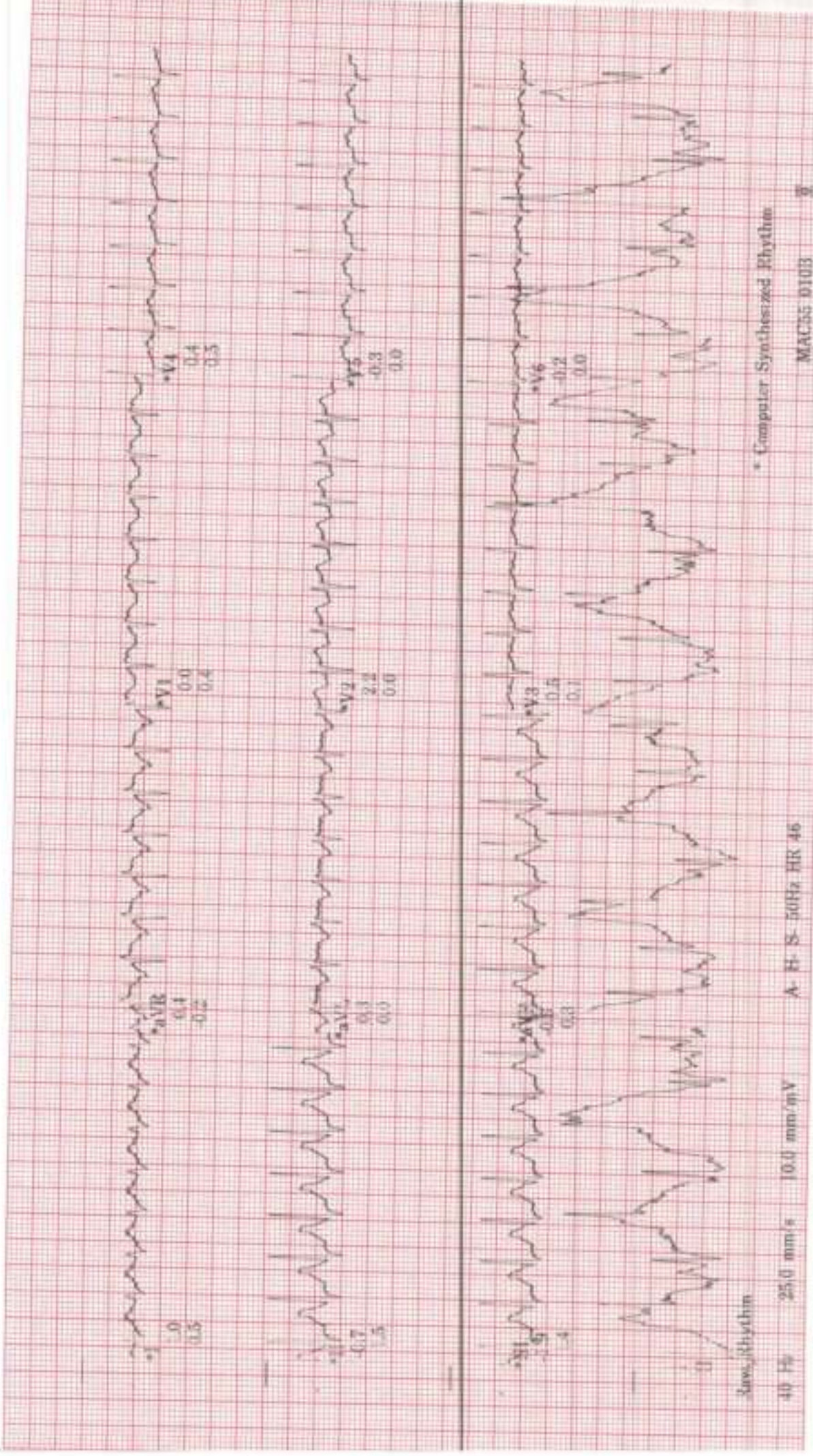

Normal Rhythm

40 Hz 25.0 mm/s 10.0 mm/mV

A-H-S-50Hz HR 46

* Computer Synthesized Rhythms

MAC55 0103

Piyaben D, Kapleliya
ID: s147022
Visit
9-Dec-2023
12:48:48

LINKED MEDIANS REPORT

113bpm
BP: 142/76
RECOVERY
RECOVERY
2:00
BR E
** *mph
** *%

ST @ 10mm/mV
80ms postJ
Lead
ST(mm)
Slope:mV/s

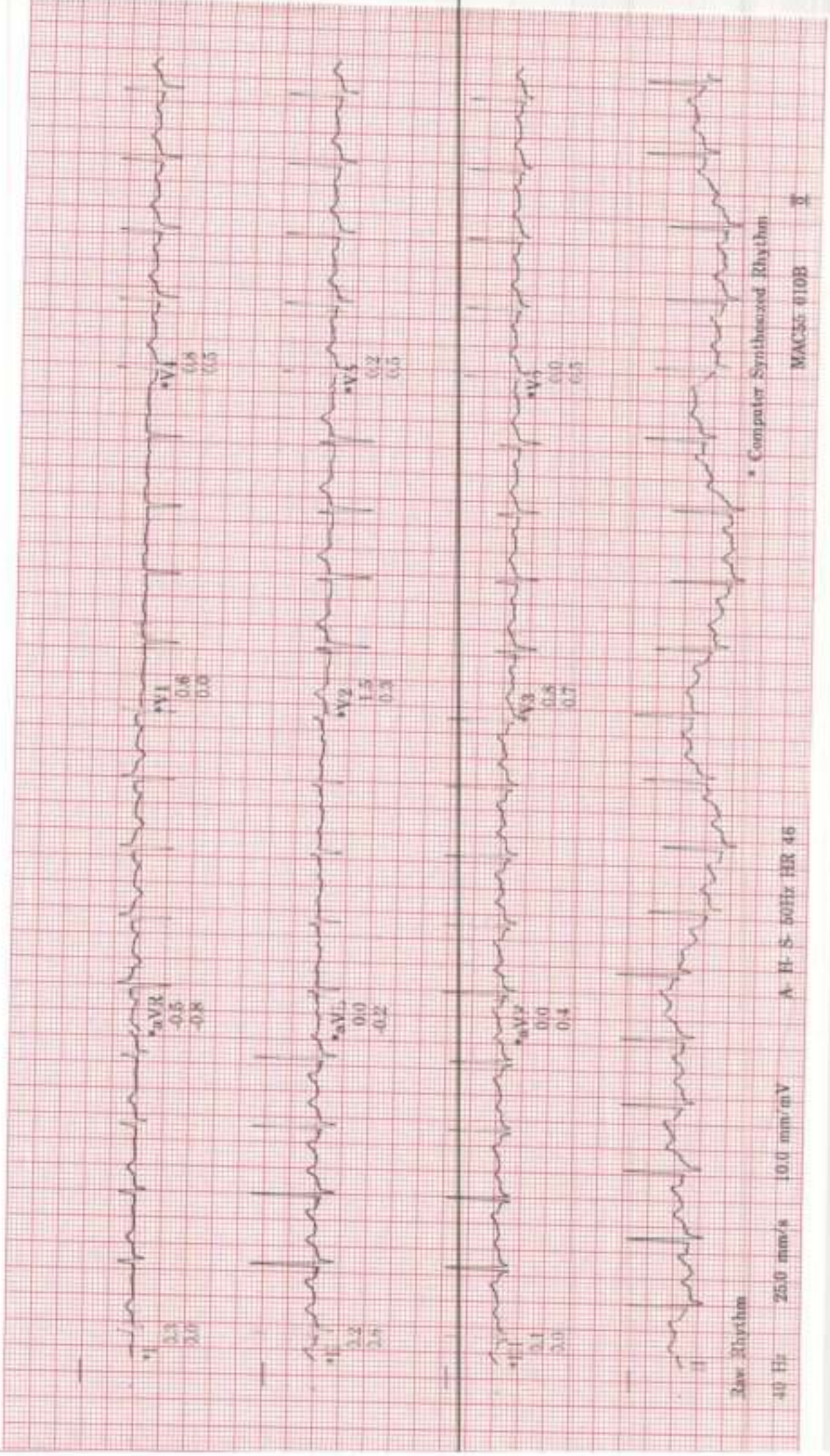

Raw Rhythm

40 Hz 25.0 mm/s 10.0 mm/mV

A-H-S-50Hz HR 46

* Computer Synthesized Rhythm

MAC35 010B

ryaben b, kapletiya

ID: s147022

Visit:

9-Dec-2023

12:50:45

LINKED MEDIANS REPORT

111bpm

RECOVERY
RECOVERY
4:00

BR \curvearrowright

**mph

**%g

ST @ 10mm/mV
80ms postJ

Lead
ST(mm)
Slope(mV/s)

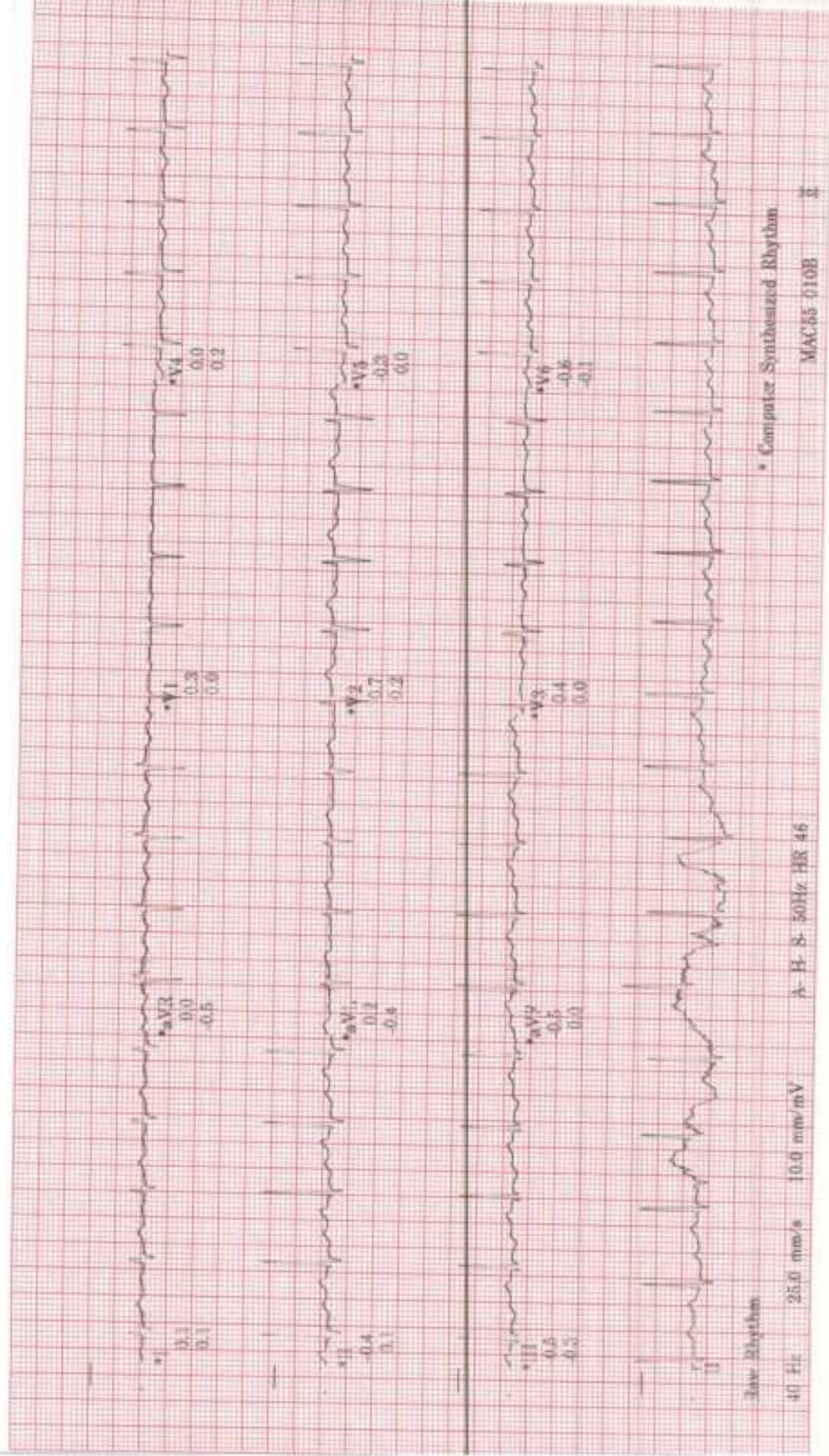

Low Rhythm

40 Hr 25.0 mm/s

10.0 mm/mV

A-H-S-50Hz HR 46

* Computer Synthesized Rhythm

MAC-55 010B

8

T. J. van B., Kapletiya

ID: 147022

V. 1.2

5 Dec 2023

12:04:12

29 years

Caucasian

Female

BRUCE

Max HR: 190bpm 99% of max predicted 191bpm

Max EP: 142/76

Maximum workload: 10.6 METS

Total Exercise time: 9:14

25.0 mm/s

10.0 mm/mV

100hz

Referred by:
Test 10d

SELECTED MEDIAN REPORT

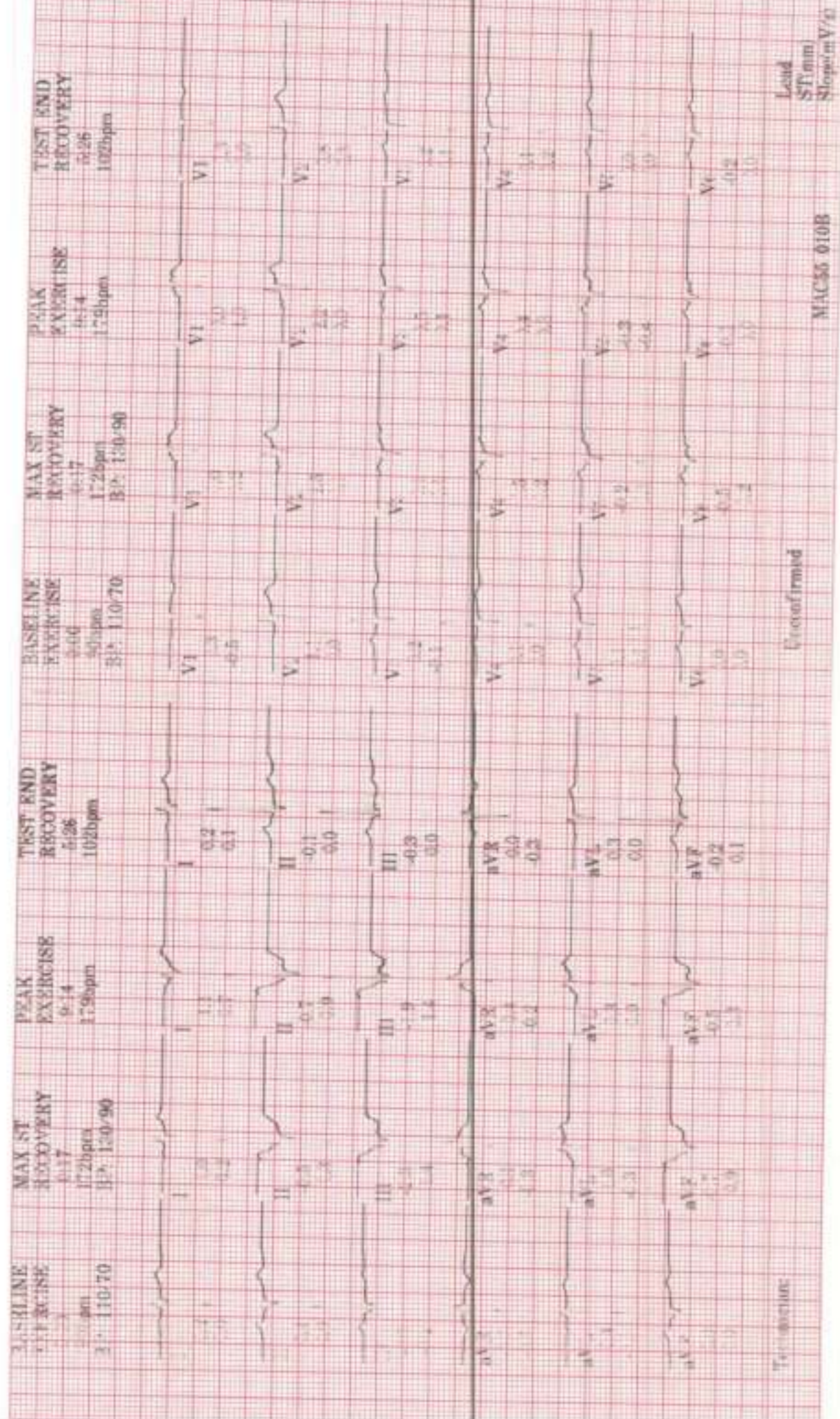

Temperature:

Electrodes:

MAC55 010B

Lead ST (mm) Slope (mV/s)

nyabun b, kapletiya
 ID: s147022
 Visit:
 9-Dec-2023
 12:34:12

29years
 Referred by:
 Test ind:

Caucasian Female

BRUCE
 Max HR: 190bpm 99% of max predicted 191bpm
 Max BP: 142/76
 Reason for Termination: 10.6 METS
 Comments:

Total Exercise time: 9:14

25.0 mm/s
 10.0 mm/mV
 100hz

BASLINE

EXERCISE STAGE 1
 1.0 METS

90bpm
 BP: 110/70
 ST @ 10mm/mV
 80ms postJ

Lead
 ST(mm)
 Slope(mV/s)

RECOVERY
 0:17
 9.1 METS

MAX ST
 172bpm
 BP: 130/90
 ST @ 10mm/mV
 80ms postJ

Lead
 ST(mm)
 Slope(mV/s)

I aVR -0.4
 -0.3
 0.0

V1 0.1
 -0.1
 -0.5

V4 0.1
 0.1
 0.0

aVR 1.0
 0.1
 -0.3

V1 0.0
 0.0
 0.2

V4 0.5
 0.5
 0.2

II aVL 0.1
 0.4
 -0.3

V2 1.1
 0.0
 0.0

V5 0.1
 0.1
 0.1

II 0.5
 1.3

aVL 1.0
 0.0
 -0.3

V2 2.5
 0.1

V5 -0.2
 0.1

III aVF 0.0
 0.0
 -0.1

V3 0.2
 -0.1

V6 0.0
 0.0

III -2.3
 1.4

aVF -0.7
 0.3

V3 0.1
 0.1

V6 -0.5
 0.2

Technician:

Unconfirmed

MAC55 010B

ryanon b, kapletiya
ID: s147022

9-Dec-2023
12:34:12

EXERCISE STAGE 1
0:00
90bpm
BP: 110/70
1.0METS
BASELINE

EXERCISE STAGE 1
1:00
113bpm
BP: 110/70
2.8METS

EXERCISE STAGE 1
2:00
116bpm
BP: 110/70
4.6METS

EXERCISE STAGE 1
3:00
117bpm
BP: 110/70
4.6METS

EXERCISE STAGE 2
4:00
123bpm
BP: 110/70
5.8METS

EXERCISE STAGE 2
5:00
135bpm
BP: 120/80
7.0METS

EXERCISE STAGE 2
6:00
143bpm
BP: 120/80
7.0METS

SAMPLE CARDIAC CYCLES

Visit:

BRUCE

ST # 10mm/mV
80ms printed
25.0 mm/s
10.0 mm/mV
100hz

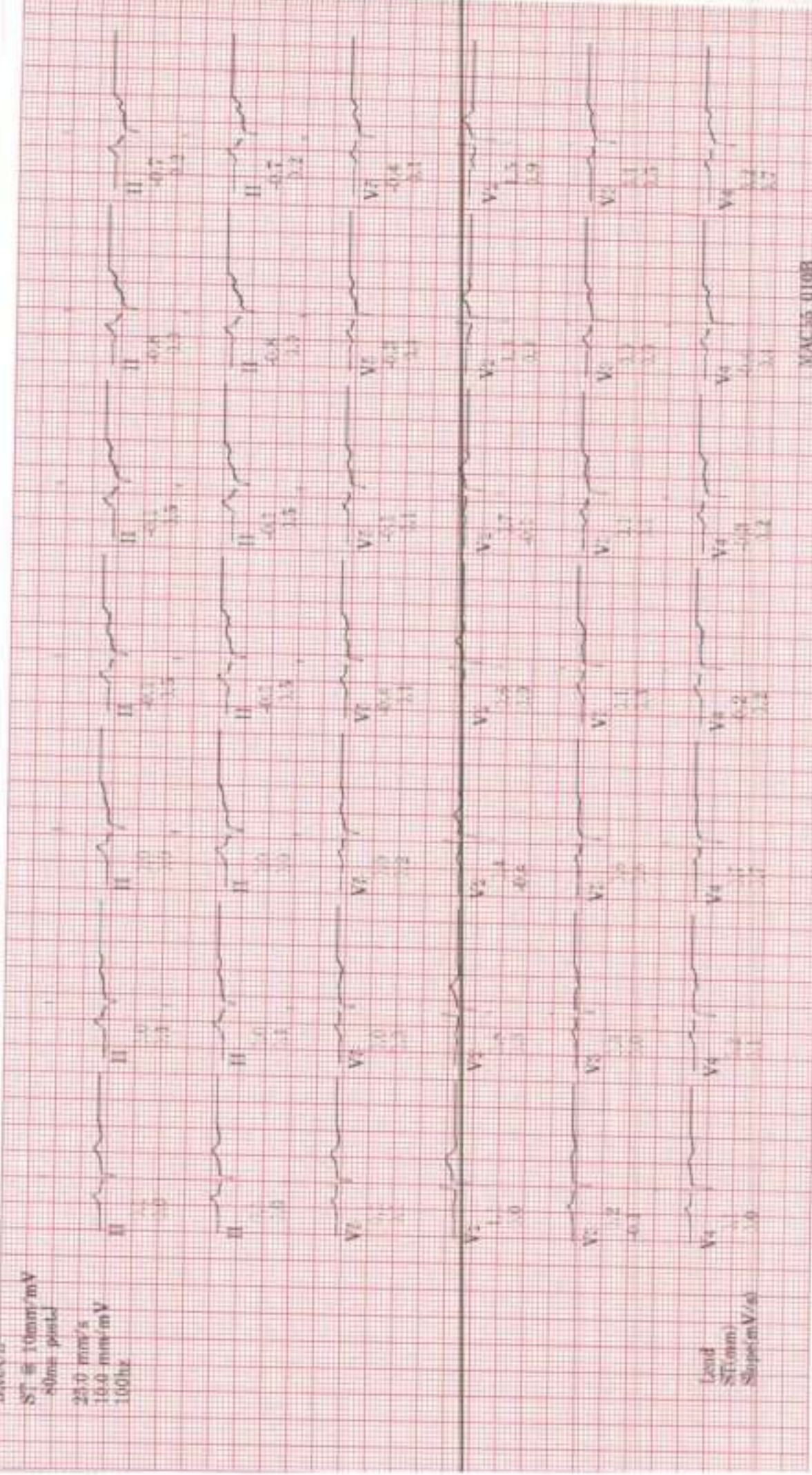

Lead
ST (mm)
Slope (mV/s)

MAC55 0108

nyaben b. Kapietiya
ID: s147022

9-Dec-2023
12:34:12

EXERCISE STAGE 3
7:00
186bpm
BP: 150/80
8.5METS

EXERCISE STAGE 3
8:00
175bpm
BP: 150/90
10.1METS

EXERCISE STAGE 3
9:00
179bpm
BP: 150/90
10.1METS

EXERCISE STAGE 4
9:14
179bpm
10.4METS

PEAK

RECOVERY
0:17
172bpm
BP: 150/90
9.1METS

MAX ST

RECOVERY
1:00
134bpm
BP: 150/90
5.7METS

RECOVERY
2:00
113bpm
BP: 142/76
1.0METS

Visit:

BRUCK

ST @ 10mm/mV
50ms postL
25.0 mm/s
10.0 mm/mV
100Hz

Lead
ST (mm)
Slupee (mV/s)

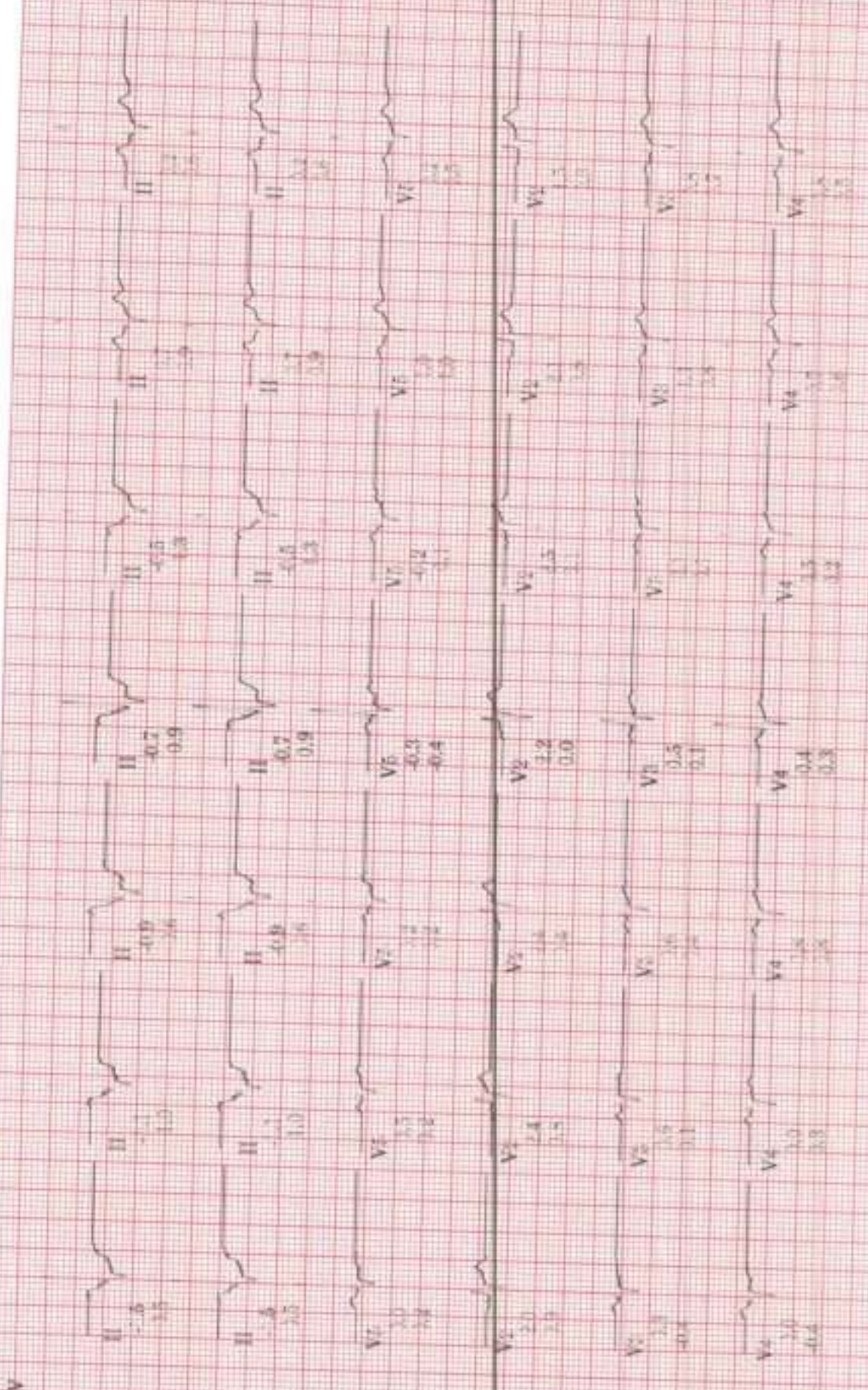

MAC35 010B

ID: s147022
Visit:

9-Dec-2023
12:34:12

BRUCE



ST @ 10mm/mV 40 PVC 4/m
50ms post/d
EXERCISE

Heart Rate (bpm) 250 ---
BP (mmHg) 250 ---
200 ---
150 ---

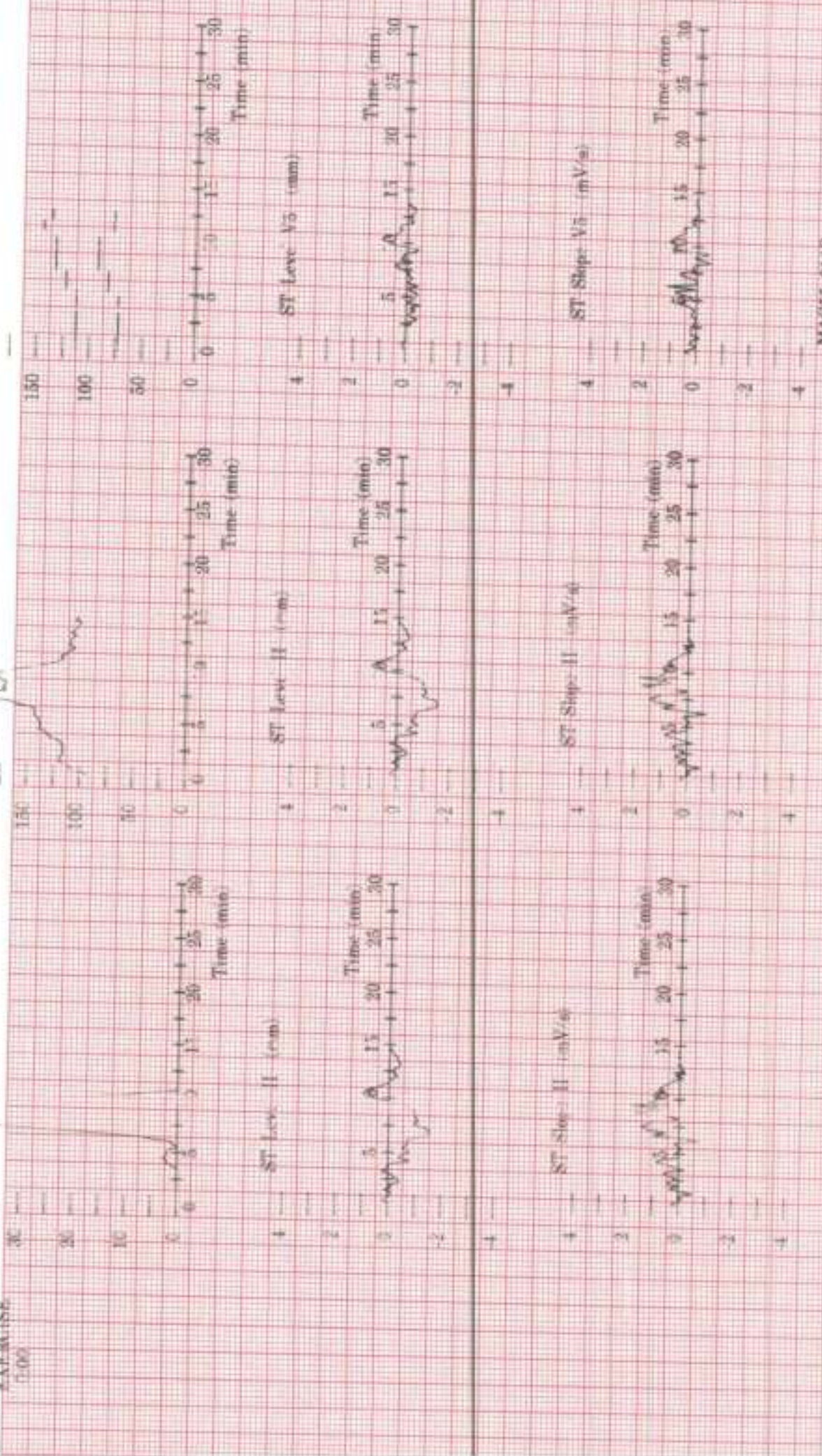

DOB: 9-Dec-2023 11:27:10

9F, FEMALE

Vent rate: 84 BPM
 PR int: 183 ms
 QRS dur: 75 ms
 QT/QTc: 331/372 ms
 P-R-T axes: 71 83 26

MAS. Rjyrbem
 09/12/23
 SINUS RHYTHM
 NORMAL ECG
 INTERPRETATION BASED ON A DEFAULT AGE OF 40 YEARS
 Reviewed by _____

