

Rate 74
PR 140
QRSD 98
QT 376
QTc 418

--AXIS--

P -19
QRS 8
T 177

12 Lead; Standard Placement

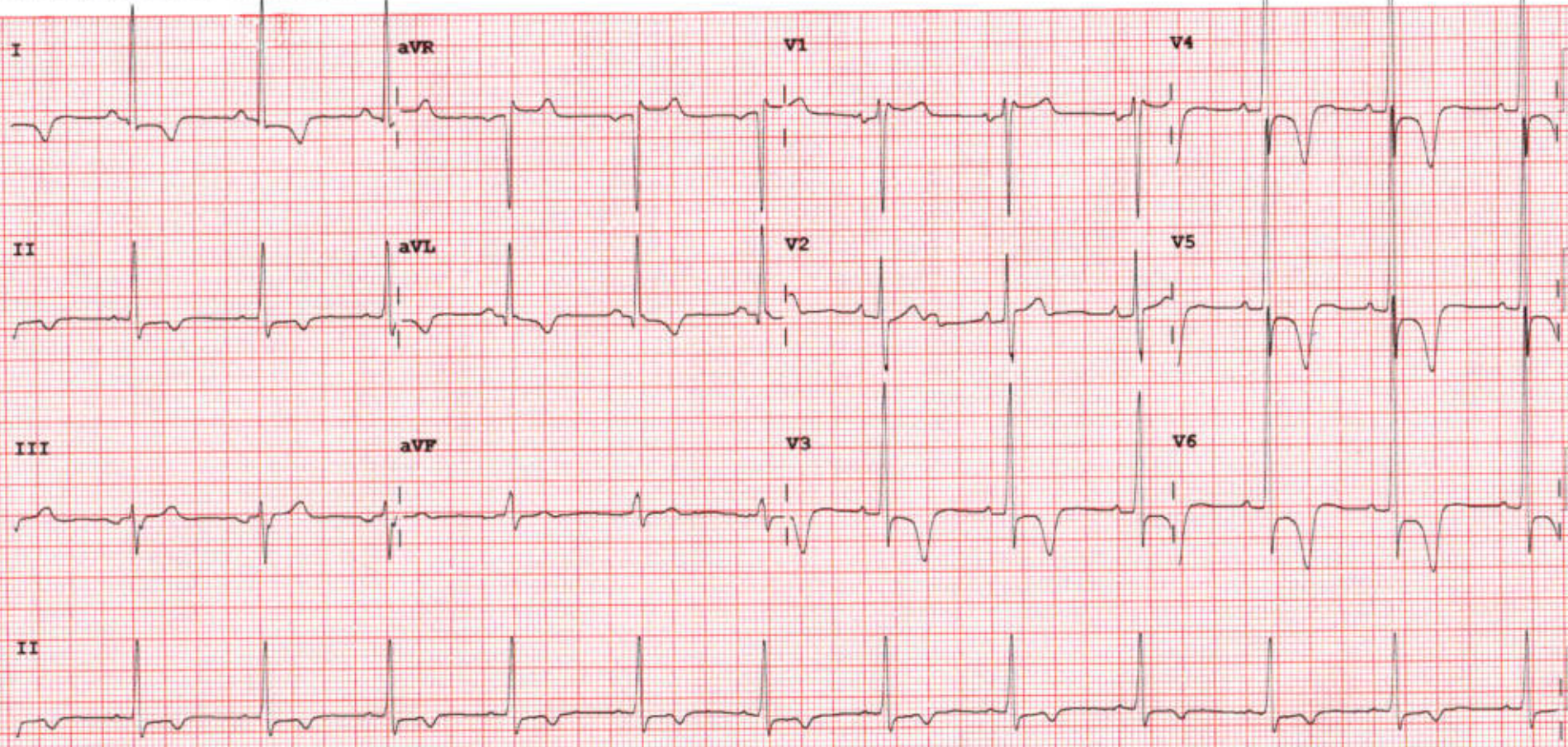

Device: Speed: 25 mm/sec Limb: 10 mm/mV Chest: 10.0 mm/mV F 50~ 0.50-150 Hz W PH09 P?



2D-ECHOCARDIOGRAPHY AND COLOR DOPPLER REPORT

NAME: BHUPAT VASAVA

AGE/SEX: 53 YRS/MALE

DATE: 09/03/2024

REF BY: DIRECT

OBSERVATION:

- NORMAL LV SIZE AND NORMAL LV SYSTOLIC FUNCTION. LVEF = 60% (VISUAL).
- NO RWMA AT REST.
- CONCENTRIC LEFT VENTRICULAR HYPERTROPHY, NO LVOTO
- GRADE I LV DIASTOLIC DYSFUNCTION.
- TRIVIAL MR. NO MS.
- NO AR. NO AS.
- MILD TR. NO PAH.
- NORMAL SIZED LA, RA & RV WITH NORMAL RV SYSTOLIC FUNCTION.
- NORMAL SIZED MPA, RPA & LPA.
- INTACT IAS & IVS.
- NO E/O INTRACARDIAC CLOT/VEGETATION/PE.
- NORMAL IVC.
- NORMAL PERICARDIUM.

LA: 30MM

AO: 27MM

IVS: 15/17MM

LVPW:14/16MM

LVID: 42/23MM

CONCLUSION:

- CONCENTRIC LEFT VENTRICULAR HYPERTROPHY
- NORMAL LV/RV SIZE AND SYSTOLIC FUNCTION.
- NO RWMA AT REST.
- LVEF = 60% (VISUAL).

DR.NIRAV BHALANI
[CARDIOLOGIST]

DR.ARVIND SHARMA
[CARDIOLOGIST]



Patient Name :	Bhupat C Vasava	Sample No. :	20240313976
Patient ID :	20240308696		
Age / Sex :	53y/Male	Visit No. :	OPD20240327726
Consultant :	DR SAURABH JAIN	Call. Date :	09/03/2024 09:00
Ward :	-	S. Coll. Date :	09/03/2024 11:39
		Report Date :	09/03/2024 15:49

CBC, ESR

Investigation	Result	Normal Value
Hemoglobin :	14.6 gm/dl	13.5 to 18.0 gm/dl
P.C.V. :	46.9 %	42.0 to 52.0 %
M.C.V. :	69.8 fL [L]	78 to 100 fL
M.C.H. :	21.7 pg [L]	27 to 31 pg
M.C.H.C. :	31.1 g/dl [L]	32 to 36 g/dl
RDW :	11.8 %	11.5 to 14.0 %
RBC Count :	6.72 X 10 ⁶ / cumm [H]	4.7 to 6.0 X 10 ⁶ / cumm
Polymorphs :	76 % [H]	38 to 70 %
Lymphocytes :	20 %	15 to 48 %
Eosinophils :	2 %	0 to 6 %
Monocytes :	2 % [L]	3 to 11 %
Basophils :	0 %	0.0 to 1.0 %
Total :	100	< 100 > 100
WBC Count :	7000 /cmm	4000 to 10000 /cmm
Platelets Count :	216000 /cmm	1,50,000 to 4,50,000 /cmm
ESR - After One Hour :	4 mm/hr	1 to 13 mm/hr

Dr. Mehul Desai
M.B.D.C.P
Reg.No.G-9521



PATIENT NAME: BHUPATBHAI C. VASAVA

AGE/SEX: 53 YRS/M

DATE: Saturday, 09 March 2024

CHEST X-RAY (PA)

Both lung fields appear normal.

Both hila appear normal

Bilateral costo-phrenic angles appear grossly clear

Mediastinum and cardiac shadow appear normal

Bony thorax appears unremarkable

No evidence of free gas under domes of diaphragm

IMPRESSION:

- NO SIGNIFICANT ABNORMALITY NOTED IN LUNG FIELDS
- NORMAL CARDIAC SHADOW

DR SHARAD RUNGTA (MD & DNB)
CONSULTANT RADIOLOGIST

Not all pathologies can be detected on ultrasound in each scan. Further radiographic evaluation is suggested if required.



PATIENT NAME: BHUPATBHAI C. VASAVA	
AGE/SEX: 53 YRS/M	DATE: Saturday, 09 March 2024

ULTRASOUND OF ABDOMEN & PELVIS

LIVER appears normal in size and **shows raised parenchymal echogenicity**. No evidence of focal lesion. No evidence of dilated IHBR or portal vein. CBD appears normal.

GALL BLADDER is distended. No e/o wall thickening, pericholecystic edema or calculus within.

VISUALIZED PART OF PANCREAS appears normal. MPD is WNL.

SPLEEN appears normal in size and shows normal parenchymal echogenicity. No evidence of focal lesion.

BOTH KIDNEYS appear normal in size and position.

Show normal cortical echogenicity. Corticomedullary differentiation is maintained.

No calculus or hydronephrosis on either side.

Left kidney shows 14x16mm sized simple cyst at midpole.

URINARY BLADDER is full. Mucosal surface appears smooth with no e/o obvious wall thickening or calculus within.

PROSTATE appears normal in size. No evidence of focal lesion noted.

BOWEL LOOPS appear normal and show normal peristalsis

No evidence of LYMPHADENOPATHY noted.

No evidence of ASCITES or PLEURAL EFFUSION noted.

IMPRESSION:

- Grade I Fatty Liver.
- Left renal cortical cyst.

DR SHARAD RUNGTA (MD & DNB)
CONSULTANT RADIOLOGIST

Not all pathologies can be detected on ultrasound in each scan. Further radiographic evaluation is suggested if required.



Patient Name :	Bhupat C Vasava	Sample No. :	20240313976
Patient ID :	20240308696	Visit No. :	OPD20240327726
Age / Sex :	53y/Male	Call. Date :	09/03/2024 09:00
Consultant :	DR. SAURABH JAIN	S. Coll. Date :	09/03/2024 11:39
Ward :	-	Report Date :	09/03/2024 15:49

Blood Group

Investigation	Result	Normal Value
BLOOD GROUP :		
ABO	B	
Rh	Positive	

FBS & PPBS

Investigation	Result	Normal Value
Blood Sugar (FBS) :	100 mg/dl	74 - 100 mg/dl
Urine Sugar (FUS) :	Nil	
Blood Sugar (PP2BS) :	119 mg/dl	70 to 120 mg/dl
Urine Sugar (PP2US) :	Nil	

HBA1C

Investigation	Result	Normal Value
Glycosylated Hb :	<u>6 % [H]</u>	Near Normal Glycemia : 6 to 7 Excellent Control : 7 to 8 Good Control : 8 to 9 Fair Control : 9 to 10 Poor Control : > 10
Average Plasma Glucose of Last 3 Months :	125.5	

Dr.Mehul Desai
M.B.D.C.P
Reg.No.G-9521



Patient Name : Bhupat C Vasava	Sample No. : 20240313976
Patient ID : 20240308696	
Age / Sex : 53y/Male	Visit No. : OPD20240327726
Consultant : DR SAURABH JAIN	Coli. Date : 09/03/2024 09:00
Ward : -	S. Coll. Date : 09/03/2024 11:40
	Report Date : 09/03/2024 15:49

Lipid Profile

Investigation	Result	Normal Value
Sample :	Fasting	
Sample Type :	Normal	
Cholesterol (Chol) :	180 mg/dl	Low risk : < 200 Moderate risk : 200 - 239 High risk : > or = 240
Triglyceride :	95 mg/dl	Normal : < 200.0 High : 200 - 499 Very High : > or = 500
HDL Cholesterol :	43 mg/dl	Low risk : >or = 60 mg/dL High risk : Up to 35 mg/dL
LDL :	118 mg/dl [L]	131.0 to 159.0(N) < 130.0(L) > 159.0(H)
VLDL :	19 mg/dl	Up to 0 to 34 mg/dl
LDL/HDL Ratio :	2.74	Low risk : 0.5 to 3.0 Moderate risk : 3.0 to 6.0 Elevted level high > 6.0
Total Chol / HDL Ratio :	4.19	Low Risk : 3.3 to 4.4 Average Risk : 4.4 to 7.1 Moderate Risk : 7.1 to 11.0 High Risk : > 11.0
Total Lipids :	618 mg/dl	400 to 700 mg/dl

Note :- Lipemic samples give high triglyceride value and faisely low LDL value.

Dr.Mehul Desai
M.B.D.C.P
Reg.No.G-9521



Patient Name : Bhupat C Vasava

Sample No. : 20240313976



Patient ID : 20240308696

Visit No. : OPD20240327726

Age / Sex : 53y/Male

Call. Date : 09/03/2024 09:00

Consultant : DR SAURABH JAIN

S. Coll. Date : 09/03/2024 11:40

Ward : -

Report Date : 09/03/2024 15:49

RENAL FUNCTION TEST

Investigation	Result	Normal Value
Creatinine :	0.9 mg/dl	0.6 - 1.4 mg/dl
Urea :	20 mg/ dl	13 - 45 mg/dl
Uric Acid :	6.1 mg/dl	3.5 - 7.2 mg/dl
Calcium :	9 mg/dl	8.5 - 10.5
Phosphorus :	4.8 mg/dl	1.5 - 6.8

Dr.Mehul Desai
M.B.D.C.P
Reg.No.G-9521



Patient Name : Bhupat C Vasava
Patient ID : 20240308696
Age / Sex : 53y/Male
Consultant : DR SAURABH JAIN
Ward :

Sample No. : 20240313976



Visit No. : OPD20240327726
Call. Date : 09/03/2024 09:00
S. Coll. Date : 09/03/2024 11:40
Report Date : 09/03/2024 15:49

LFT (Liver Function Test)

Investigation	Result	Normal Value
Total Bilirubin :	1.3 mg/dl [H]	0.2 to 1.0 mg/dl
Direct Bilirubin :	0.5 mg/dl	0.0 to 0.2 mg/dl
Indirect Bilirubin :	0.8 mg/dl	0.0 to 0.8 mg/dl
AST (SGOT) :	15 U/L	5 to 34 U/L
ALT (SGPT) :	42 U/L	0 to 55 U/L
Total Protein (TP) :	6.9 g/dL	6.4 to 8.3, g/dl
Albumin (ALB) :	4.1 g/dl	3.5 to 5.2 g/dl
Globulin :	2.8 g/dl	2.3 to 3.5 g/dl
A/G Ratio :	1.46	
Alkaline Phosphatase (ALP) :	73 U/L	40 to 150 U/L
GAMMA GT. :	25 U/L	7 to 35 U/L

Dr.Mehul Desai
M.B.D.C.P
Reg.No.G-9521



Unipath Specialty Laboratory (Baroda) LLP - Platinum Complex, Opp. HDFC Bank, Nr. Radhe Krishna char rasto, Akota, Vadodara - 390020
 Unipath Specialty Laboratory (Baroda) LLP - Platinum Complex, Opp. HDFC Bank, Nr. Radhe Krishna char rasto, Akota, Vadodara - 390020
 Mobile: 7228800500 / 8155028222 | Email: info.baroda@unipathlp.in
 Home Visit / OPD Reception : 9998724579



TEST REPORT

Reg. No. : 40301004949 Reg. Date : 09-Mar-2024 12:45 Collected On : 09-Mar-2024 12:46
 Name : Mr. BHUPAT C VASAVA Approved On : 09-Mar-2024 14:03
 Age : 53 Years Gender : Male Ref. No. : Dispatch At :
 Ref. By : Tele No. :
 Location : SAVITA SUPERSPECIALTY HOSPITAL @ WAGHODIYA ROAD

Test Name	Results	Units	Bio. Ref. Interval
THYROID FUNCTION TEST			
T3 (triiodothyronine) <i>Method: CLIA</i>	1.25	ng/mL	0.6 - 1.81
T4 (Thyroxine) <i>Method: CLIA</i>	9.50	ug/dL	4.5 - 12.6
TSH (ultra sensitive) <i>Method: CLIA</i>	2.267	uIU/mL	0.55 - 4.78
Sample Type: Serum			

Comments:
 Thyroid stimulating hormone (TSH) is synthesized and secreted by the anterior pituitary in response to a negative feedback mechanism involving concentrations of FT3 (free T3) and FT4 (free T4). Additionally, the hypothalamic tripeptide, thyrotropin-releasing hormone (TRH), directly stimulates TSH production. TSH stimulates thyroid cell production and hypertrophy, also stimulate the thyroid gland to synthesize and secrete T3 and T4. Quantification of TSH is significant to differentiate primary (thyroid) from secondary (pituitary) and tertiary (hypothalamus) hypothyroidism. In primary hypothyroidism, TSH levels are significantly elevated, while in secondary and tertiary hypothyroidism, TSH levels are low.

- TSH levels During Pregnancy :**
- First Trimester : 0.1 to 2.5 uIU/mL
 - Second Trimester : 0.2 to 3.0 uIU/mL
 - Third trimester : 0.3 to 3.0 uIU/mL

Reference : Carl A. Burtis, Edward R. Ashwood, David E. Bruns. Tietz Textbook of Clinical Chemistry and Molecular Diagnostics. 5th Edition. Philadelphia: WB Saunders, 2012:2170

This is an electronically authenticated report. Test done from collected sample.

Dr. Vishal Jhaveri
 M.B.B.S, D.C.P

Printed On: 09-Mar-2024 14:08

We are open 24 x 7 & 365 days

Reg. G 13041
 LLP Identification Number: AAN-8932
 Page 1 of 2



Unipath Specialty Laboratory (Baroda) LLP - Platinum Complex, Opp. HDFC Bank, Nr. Radha Krishna char rasta, Akota, Vadodara - 390020
 Unipath Specialty Laboratory (Baroda) LLP - Platinum Complex, Opp. HDFC Bank, Nr. Radha Krishna char rasta, Akota, Vadodara - 390020
 Mobile: 7228800500 / 8155028222 | Email: info.baroda@unipathllp.in
 Home Visit / OPD Reception : 9998724579



TEST REPORT

Reg. No. : 40301004949 Reg. Date : 09-Mar-2024 12:45 Collected On : 09-Mar-2024 12:46
 Name : Mr. BHUPAT C VASAVA Approved On : 09-Mar-2024 14:06
 Age : 53 Years Gender : Male Ref. No. : Dispatch At :
 Ref. By : Tele No. :
 Location : SAVITA SUPERSPECIALTY HOSPITAL @ WAGHODIYA ROAD

Test Name	Results	Units	Bio. Ref. Interval
-----------	---------	-------	--------------------

PSA	0.510	ng/mL	0 - 4
-----	-------	-------	-------

Method: CLIA

Sample Type: Serum

Useful For

1. Evaluating patients with documented prostate problems in whom multiple prostate-specific antigen tests may be necessary per year
2. Monitoring patients with a history of prostate cancer as an early indicator of recurrence and response to treatment.
3. Prostate cancer screening.

Comments

-Prostate-specific antigen (PSA) is a glycoprotein that is produced by the prostate gland, the lining of the urethra, and the bulbourethral gland. Normally, very little PSA is secreted in the blood. Increases in glandular size and tissue damage caused by benign prostatic hypertrophy, prostatitis, or prostate cancer may increase circulating PSA levels.
 -Digital rectal examination generally does not increase normal prostate-specific antigen (PSA) values. However, cystoscopy, urethral instrumentation, and prostate biopsy may increase PSA levels.

----- End Of Report -----

This is an electronically authenticated report.

Test done from collected sample.

Printed On: 09-Mar-2024 14:08

We are open 24 x 7 & 365 days

Mitesh
Dr Mitesh Rathwa
 MD PATHOLOGY
 Reg No : G-24196
 LLP Identification Number: AAN-8932
 Page 2 of 2



Patient Name :	Bhupat C Vasava	Sample No. :	20240313976 
Patient ID :	20240308696	Visit No. :	OPD20240327726
Age / Sex :	53y/Male	Call. Date :	09/03/2024 09:00
Consultant :	DR SAURABH JAIN	S. Coll. Date :	09/03/2024 11:39
Ward :	-	Report Date :	09/03/2024 15:49

Urine R/M

Investigation	Result	Normal Value
Quantity - :	20 ml	
Colour - :	Pale Yellow	
Reaction (pH) :	5.5	4.6-8.0
Turbidity :	Clear	
Deposit :	Absent	Absent
Sp.Gravity :	1.005	1.005-1.010
Protein :	Absent	Absent
Glucose :	Absent	Absent
Bile Salts :	Absent	Absent
Bile pigments :	Absent	Absent
Ketones :	Absent	Absent
Urobilinogen :	Absent	
Blood :	Absent	Absent
Crystals :	Calcium oxalate.	Absent
Pus Cells :	2-4 /hpf	0-5/hpf
Red Blood Cells :	0-1 /hpf	Absent
Epithelial Cells :	2-3 /hpf	

Dr.Mehul Desai
M.B.D.C.P
Reg.No.G-9521



Examination by DENTAL

Name: BHUPAT VASAVA

Reg. No: 20230208696

Age/sex 53/FEMALE

DQE: 09/03/2024

Presenting Complaints:

Routine checkup.

Medical History:

NAD

Examination:

Caries in $\frac{+8}{+8}$, calculus ++, stain ++.

Impression:

Advice:

Extraction in $\frac{+8}{+8}$, Scaling and polishing

Signature





Examination by Physician

Name: BHUPATVASAVA

Reg. No: 20240308696

Age/ Sex: 53/MALE

DOE: 09/03/2024

Physical Examination

Height: 164 cm Weight: 70kg BMI: 26.02

Temperature: N Pulse: 87 BP: 132/90 SpO2: 98%

Chief Complaints:

dizziness

Past History:

NAD

Examination:

General Examination:

NAD

Systemic Examination:

NAD

Investigation:

RBS _____

ECG _____

Others _____

Advice: ⇒ T. Telma (20) 1-0-0 x 2 months

BP monitoring / SRD



- Trop - I. if chest pain

⇒ T. ecospain AR (75/10) 0-0-0 x 3 months
HS.



Examination by Ophthalmologist

Name: BHUPAT VASAVA

Reg. No: 20240308696

Age/ Sex: 53/MALE

DOE: 09/03/2024

Nil

Medical History:

Nil

Examination of Eye:

Right

LEFT

External Examination:

Anti seg Examination:

Schiot Tonometry IOP:

Fundus:

Without Glass Distant Vision:

6/6

6/6

Near Vision:

N10

N10

With Glass Distant Vision:

6/6

6/6

Near Vision:

N6

N6

Colour Vision (With Ishihara Chart):

WNL

Impression:

BE

Dry eyes

Advice:

BE

Ecoteare gel eye - BD





Patient ID : 20240308696

Age / Sex : 53y / M

Patient Name : BHUPAT C VASAVA

Dr. Name : DR SAURABH JAIN

Referred By : self

City/Village : Rajpipla

Class : Contract

PAN Card : AAQCS5566G

Visit No. : OPD20240327726(OPD)

Bill No. : OPD20240327726

Bill Date : N/A

Speciality : INTERNAL MEDICINE

Company Name : Mediwheel Health Check Up

GSTIN : 24AAQCS5566G2ZW

SAC : 999312 "Medical Service covered under healthcare service"

Mobile No. : 7874062759

Expense Details	Qty	Rate	Gross Amount	Waive	Net Amount
Visit Charge					
09/03/2024 Physician First Consultation OPD	1.0	0.0	0.00	0.0	0.0
Ophthalmologist First Consultation OPD	1.0	0.0	0.00	0.0	0.0
Dentist First Consultation OPD	1.0	0.0	0.00	0.0	0.0
Visit Charge (Subtotal)			0.0	0.0	0.0
PATHOLOGY					
09/03/2024 CBC, ESR	1.0			0.0	
Urine R/M	1.0			0.0	
STOOL EXAMINATION	1.0			0.0	
Blood Group	1.0			0.0	
FBS & PPBS	1.0			0.0	
TFT (Thyroid Function Test)	1.0			0.0	
Lipid Profile	1.0			0.0	
RENAL FUNCTION TEST	1.0			0.0	
LFT (Liver Function Test)	1.0			0.0	
PSA (Prostate Specific Antigen) Male	1.0			0.0	
HBA1C	1.0			0.0	
MediWheel Full Body Health Check-Up(Male Above 40)	1.0	2500.0	2500.00	0.0	2500.0
PATHOLOGY (Subtotal)			2500.0	0.0	2500.0
Radiology					
09/03/2024 X-RAY CHEST PA	1.0			0.0	
USG WHOLE ABDOMEN SCREENING	1.0			0.0	
X-RAY CHEST PA	1.0	0.0	0.00	0.0	0.0
USG WHOLE ABDOMEN SCREENING	1.0	0.0	0.00	0.0	0.0
Radiology (Subtotal)			0.0	0.0	0.0
Non Invasive Cardiology					
09/03/2024 ECG Charge(OPD Base)	1.0	0.0	0.00	0.0	0.0
ECHO COLOUR DOPPLER SCREENING	1.0	0.0	0.00	0.0	0.0
Non Invasive Cardiology (Subtotal)			0.0	0.0	0.0
Total Bill Amount					2500.00
Net payable amount					2500.00
Bill Outstanding					2500.00

Received With Thanks From BHUPAT C VASAVA of Rs 0.0 /-
(Rs Zero Only)



भारतीय विशिष्ट पहचान प्राधिकरण
UNIQUE IDENTIFICATION AUTHORITY OF INDIA

संख्या : **2040 5601 8228**

S/O: वसावा छत्रियाबाळ, 15, राजनगर सोसायटी, गुजरात हाउसिंग बोर्ड पास, नांदोद, नर्मदा, गुजरात - 393145	Address S/O: Vasava Chhaniyabhai, 15, Rajnagar Society, Near Gujrat Housing Board, Nandod, Narmada, Gujarat - 393145
---	---

DATE: 2018-09-03 11:45:33 IST

1947
1800 300 1947

help@uidai.gov.in

www.uidai.gov.in

P.O. Box No. 1947,
Bangalore-560 001



भारत सरकार
GOVERNMENT OF INDIA



वसावा भूपतबहाई
Vasava Bhupatbhai
जन्म तारीख/ DOB: 01/06/1970
पुरुष / MALE



2040 5601 8228

मातो आधार, मातो ओळख