

Patient Name	: Mr.RAJ BHIMRAO SHIRKE	Collected	: 17/Oct/2024 09:52AM
Age/Gender	: 24 Y 0 M 18 D/M	Received	: 17/Oct/2024 11:30AM
UHID/MR No	: SCHE.0000088803	Reported	: 17/Oct/2024 01:32PM
Visit ID	: SCHEOPV107013	Status	: Final Report
Ref Doctor	: Dr.SELF	Sponsor Name	: ARCOFEMI HEALTHCARE LIMITED
Emp/Auth/TPA ID	: 9920144559		

**DEPARTMENT OF HAEMATOLOGY**

**ARCOFEMI - MEDIWHEEL - PMC PACK H - PAN INDIA - FY2324**

Test Name	Result	Unit	Bio. Ref. Interval	Method
<b>HEMOGRAM , WHOLE BLOOD EDTA</b>				
<b>HAEMOGLOBIN</b>	15.5	g/dL	13-17	Spectrophotometer
PCV	47.20	%	40-50	Electronic pulse & Calculation
RBC COUNT	<b>5.91</b>	Million/cu.mm	4.5-5.5	Electrical Impedence
MCV	<b>80</b>	fL	83-101	Calculated
MCH	<b>26.2</b>	pg	27-32	Calculated
MCHC	32.8	g/dL	31.5-34.5	Calculated
R.D.W	<b>14.1</b>	%	11.6-14	Calculated
TOTAL LEUCOCYTE COUNT (TLC)	4,900	cells/cu.mm	4000-10000	Electrical Impedence
<b>DIFFERENTIAL LEUCOCYTIC COUNT (DLC)</b>				
NEUTROPHILS	49	%	40-80	Electrical Impedence
LYMPHOCYTES	<b>46</b>	%	20-40	Electrical Impedence
EOSINOPHILS	02	%	1-6	Electrical Impedence
MONOCYTES	03	%	2-10	Electrical Impedence
BASOPHILS	00	%	<1-2	Electrical Impedence
<b>ABSOLUTE LEUCOCYTE COUNT</b>				
NEUTROPHILS	2401	Cells/cu.mm	2000-7000	Calculated
LYMPHOCYTES	2254	Cells/cu.mm	1000-3000	Calculated
EOSINOPHILS	98	Cells/cu.mm	20-500	Calculated
MONOCYTES	<b>147</b>	Cells/cu.mm	200-1000	Calculated
Neutrophil lymphocyte ratio (NLR)	1.07		0.78- 3.53	Calculated
<b>PLATELET COUNT</b>	151000	cells/cu.mm	150000-410000	Electrical impedence
<b>ERYTHROCYTE SEDIMENTATION RATE (ESR)</b>	06	mm at the end of 1 hour	0-15	Modified Westergren
<b>PERIPHERAL SMEAR</b>				
RBC NORMOCYTIC NORMOCHROMIC				
WBC WITHIN NORMAL LIMITS				
PLATELETS ARE ADEQUATE ON SMEAR				
NO HEMOPARASITES SEEN				

Page 1 of 7



**DR. APARNA NAIK**  
MBBS DPB  
CONSULTANT PATHOLOGIST

SIN No:BED240239007



**Apollo Speciality Hospitals Private Limited**

(Formerly known as a Nova Speciality Hospitals Private Limited)

CIN- U85100TG2009PTC099414

Regd Off:1-10-62/62 ,5th Floor, Ashoka RaghupathiChambers, Begumpet, Hyderabad, Telangana - 500016

**Address:**

Ujagar Compound, Opp. Deonar Bus Depot Main Gate, Deonar, Chembur, Mumbai, Maharashtra  
Ph: 022 4334 4600

Patient Name : Mr.RAJ BHIMRAO SHIRKE  
Age/Gender : 24 Y 0 M 18 D/M  
UHID/MR No : SCHE.0000088803  
Visit ID : SCHEOPV107013  
Ref Doctor : Dr.SELF  
Emp/Auth/TPA ID : 9920144559

Collected : 17/Oct/2024 09:52AM  
Received : 17/Oct/2024 11:30AM  
Reported : 17/Oct/2024 01:32PM  
Status : Final Report  
Sponsor Name : ARCOFEMI HEALTHCARE LIMITED

**DEPARTMENT OF HAEMATOLOGY**

**ARCOFEMI - MEDIWHEEL - PMC PACK H - PAN INDIA - FY2324**

  
**DR. APARNA NAIK**  
MBBS DPB  
CONSULTANT PATHOLOGIST

SIN No:BED240239007



Patient Name : Mr.RAJ BHIMRAO SHIRKE	Collected : 17/Oct/2024 09:52AM
Age/Gender : 24 Y 0 M 18 D/M	Received : 17/Oct/2024 11:30AM
UHID/MR No : SCHE.0000088803	Reported : 17/Oct/2024 05:47PM
Visit ID : SCHEOPV107013	Status : Final Report
Ref Doctor : Dr.SELF	Sponsor Name : ARCOFEMI HEALTHCARE LIMITED
Emp/Auth/TPA ID : 9920144559	

**DEPARTMENT OF HAEMATOLOGY**

**ARCOFEMI - MEDIWHEEL - PMC PACK H - PAN INDIA - FY2324**

Test Name	Result	Unit	Bio. Ref. Interval	Method
<b>BLOOD GROUP ABO AND RH FACTOR , WHOLE BLOOD EDTA</b>				
BLOOD GROUP TYPE	A			Forward & Reverse Grouping with Slide/Tube Aggluti
Rh TYPE	POSITIVE			Forward & Reverse Grouping with Slide/Tube Agglutination



**DR. APARNA NAIK**  
MBBS DPB  
CONSULTANT PATHOLOGIST

SIN No:BED240239007



Patient Name : Mr.RAJ BHIMRAO SHIRKE	Collected : 17/Oct/2024 09:52AM
Age/Gender : 24 Y 0 M 18 D/M	Received : 17/Oct/2024 11:46AM
UHID/MR No : SCHE.0000088803	Reported : 17/Oct/2024 01:34PM
Visit ID : SCHEOPV107013	Status : Final Report
Ref Doctor : Dr.SELF	Sponsor Name : ARCOFEMI HEALTHCARE LIMITED
Emp/Auth/TPA ID : 9920144559	

**DEPARTMENT OF BIOCHEMISTRY**

**ARCOFEMI - MEDIWHEEL - PMC PACK H - PAN INDIA - FY2324**

Test Name	Result	Unit	Bio. Ref. Interval	Method
GLUCOSE, FASTING , NAF PLASMA	103	mg/dL	70-100	GOD - POD

**Comment:**

As per American Diabetes Guidelines, 2023

Fasting Glucose Values in mg/dL	Interpretation
70-100 mg/dL	Normal
100-125 mg/dL	Prediabetes
≥126 mg/dL	Diabetes
<70 mg/dL	Hypoglycemia

**Note:**

- 1.The diagnosis of Diabetes requires a fasting plasma glucose of > or = 126 mg/dL and/or a random / 2 hr post glucose value of > or = 200 mg/dL on at least 2 occasions.
2. Very high glucose levels (>450 mg/dL in adults) may result in Diabetic Ketoacidosis & is considered critical.

Test Name	Result	Unit	Bio. Ref. Interval	Method
GLUCOSE, POST PRANDIAL (PP), 2 HOURS , SODIUM FLUORIDE PLASMA (2 HR)	89	mg/dL	70-140	GOD - POD

**Comment:**

It is recommended that FBS and PPBS should be interpreted with respect to their Biological reference ranges and not with each other.  
Conditions which may lead to lower postprandial glucose levels as compared to fasting glucose levels may be due to reactive hypoglycemia, dietary meal content, duration or timing of sampling after food digestion and absorption, medications such as insulin preparations, sulfonylureas, amylin analogues, or conditions such as overproduction of insulin.

Test Name	Result	Unit	Bio. Ref. Interval	Method
ALANINE AMINOTRANSFERASE	55	U/L	4-44	JSCC

Page 4 of 7



**DR. APARNA NAIK**  
MBBS DPB  
CONSULTANT PATHOLOGIST

SIN No:SE04836402



**Apollo Speciality Hospitals Private Limited**

(Formerly known as a Nova Speciality Hospitals Private Limited)

CIN- U85100TG2009PTC099414

Regd Off:1-10-62/62 ,5th Floor, Ashoka RaghupathiChambers, Begumpet, Hyderabad, Telangana - 500016

**Address:**

Ujagar Compound, Opp. Deonar Bus Depot Main Gate, Deonar, Chembur, Mumbai, Maharashtra  
Ph: 022 4334 4600

Patient Name : Mr.RAJ BHIMRAO SHIRKE	Collected : 17/Oct/2024 09:52AM
Age/Gender : 24 Y 0 M 18 D/M	Received : 17/Oct/2024 11:46AM
UHID/MR No : SCHE.0000088803	Reported : 17/Oct/2024 01:34PM
Visit ID : SCHEOPV107013	Status : Final Report
Ref Doctor : Dr.SELF	Sponsor Name : ARCOFEMI HEALTHCARE LIMITED
Emp/Auth/TPA ID : 9920144559	

**DEPARTMENT OF BIOCHEMISTRY**

**ARCOFEMI - MEDIWHEEL - PMC PACK H - PAN INDIA - FY2324**

**(ALT/SGPT) , SERUM**

**Comment:**

ALT elevations are noted in liver parenchymal diseases, leading to injury / destruction of hepatocytes.

ALT levels are seen to be elevated even before the signs and symptoms of the liver injury appear.

The ALT levels remain high longer in blood as compared to AST levels. And though both the enzymes increase in liver injury, the rise in ALT is more compared to AST, thus also altering the ALT:AST ratio.

Test Name	Result	Unit	Bio. Ref. Interval	Method
<b>BILIRUBIN, TOTAL , SERUM</b>	0.60	mg/dL	0.1-1.2	Azobilirubin

Test Name	Result	Unit	Bio. Ref. Interval	Method
<b>CREATININE , SERUM</b>	0.82	mg/dL	0.6-1.1	ENZYMATIC METHOD



**DR. APARNA NAIK**  
MBBS DPB  
CONSULTANT PATHOLOGIST

SIN No:SE04836402





Patient Name : Mr.RAJ BHIMRAO SHIRKE	Collected : 17/Oct/2024 09:52AM
Age/Gender : 24 Y 0 M 18 D/M	Received : 17/Oct/2024 02:49PM
UHID/MR No : SCHE.0000088803	Reported : 17/Oct/2024 05:47PM
Visit ID : SCHEOPV107013	Status : Final Report
Ref Doctor : Dr.SELF	Sponsor Name : ARCOFEMI HEALTHCARE LIMITED
Emp/Auth/TPA ID : 9920144559	

**DEPARTMENT OF CLINICAL PATHOLOGY**

**ARCOFEMI - MEDIWHEEL - PMC PACK H - PAN INDIA - FY2324**

Test Name	Result	Unit	Bio. Ref. Interval	Method
<b>COMPLETE URINE EXAMINATION (CUE) , URINE</b>				
<b>PHYSICAL EXAMINATION</b>				
COLOUR	PALE YELLOW		PALE YELLOW	Visual
TRANSPARENCY	CLEAR		CLEAR	Physical Measurement
pH	6.0		5-7.5	Double Indicator
SP. GRAVITY	1.015		1.002-1.030	Bromothymol Blue
<b>BIOCHEMICAL EXAMINATION</b>				
URINE PROTEIN	NEGATIVE		NEGATIVE	Protein Error Of Indicator
GLUCOSE	NEGATIVE		NEGATIVE	Glucose Oxidase
URINE BILIRUBIN	NEGATIVE		NEGATIVE	Azo Coupling Reaction
URINE KETONES (RANDOM)	NEGATIVE		NEGATIVE	Sodium Nitro Prusside
UROBILINOGEN	NORMAL		NORMAL	Modifed Ehrlich Reaction
NITRITE	NEGATIVE		NEGATIVE	Diazotization
LEUCOCYTE ESTERASE	NEGATIVE		NEGATIVE	Leucocyte Esterase
<b>CENTRIFUGED SEDIMENT WET MOUNT AND MICROSCOPY</b>				
PUS CELLS	1-2	/hpf	0-5	Microscopy
EPITHELIAL CELLS	0-1	/hpf	<10	Microscopy
RBC	ABSENT	/hpf	0-2	Microscopy
CASTS	NIL		0-2 Hyaline Cast	Microscopy
CRYSTALS	ABSENT		ABSENT	Microscopy

**Comment:**

All urine samples are checked for adequacy and suitability before examination. All abnormal chemical examination are rechecked and verified by manual methods. Microscopy findings are reported as an average of 10 high power fields.

\*\*\* End Of Report \*\*\*

Page 6 of 7



**DR. APARNA NAIK**  
MBBS DPB  
CONSULTANT PATHOLOGIST

SIN No:UR2416730



**Apollo Speciality Hospitals Private Limited**

(Formerly known as a Nova Speciality Hospitals Private Limited)

CIN- U85100TG2009PTC099414

Regd Off:1-10-62/62 ,5th Floor, Ashoka RaghupathiChambers,  
Begumpet, Hyderabad, Telangana - 500016

**Address:**

Ujagar Compound, Opp. Deonar Bus Depot Main Gate,  
Deonar, Chembur, Mumbai, Maharashtra  
Ph: 022 4334 4600

Patient Name : Mr.RAJ BHIMRAO SHIRKE  
Age/Gender : 24 Y 0 M 18 D/M  
UHID/MR No : SCHE.0000088803  
Visit ID : SCHEOPV107013  
Ref Doctor : Dr.SELF  
Emp/Auth/TPA ID : 9920144559

Collected : 17/Oct/2024 09:52AM  
Received : 17/Oct/2024 02:49PM  
Reported : 17/Oct/2024 05:47PM  
Status : Final Report  
Sponsor Name : ARCOFEMI HEALTHCARE LIMITED

**DEPARTMENT OF CLINICAL PATHOLOGY**

**ARCOFEMI - MEDIWHEEL - PMC PACK H - PAN INDIA - FY2324**

  
**DR. APARNA NAIK**  
MBBS DPB  
CONSULTANT PATHOLOGIST

SIN No:UR2416730



Patient Name : Mr.RAJ BHIMRAO SHIRKE  
Age/Gender : 24 Y 0 M 18 D/M  
UHID/MR No : SCHE.0000088803  
Visit ID : SCHEOPV107013  
Ref Doctor : Dr.SELF  
Emp/Auth/TPA ID : 9920144559

Collected : 17/Oct/2024 09:52AM  
Received : 17/Oct/2024 02:49PM  
Reported : 17/Oct/2024 05:47PM  
Status : Final Report  
Sponsor Name : ARCOFEMI HEALTHCARE LIMITED

#### TERMS AND CONDITIONS GOVERNING THIS REPORT

1. Reported results are for information and interpretation of the referring doctor or such other medical professionals, who understand reporting units, reference ranges and limitation of technologies. Laboratories not be responsible for any interpretation whatsoever.
2. It is presumed that the tests performed are, on the specimen / sample being to the patient named or identified and the verifications of particulars have been confirmed by the patient or his / her representative at the point of generation of said specimen.
3. The reported results are restricted to the given specimen only. Results may vary from lab to lab and from time to time for the same parameter for the same patient (within subject biological variation).
4. The patient details along with their results in certain cases like notifiable diseases and as per local regulatory requirements will be communicated to the assigned regulatory bodies.
5. The patient samples can be used as part of internal quality control, test verification, data analysis purposes within the testing scope of the laboratory.
6. This report is not valid for medico legal purposes. It is performed to facilitate medical diagnosis only.

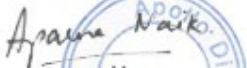
  
**DR. APARNA NAIK**  
MBBS DPB  
CONSULTANT PATHOLOGIST  
SIN No:UR2416730



#### Apollo Speciality Hospitals Private Limited

(Formerly known as a Nova Speciality Hospitals Private Limited)

CIN- U85100TG2009PTC099414

Regd Off:1-10-62/62,5th Floor, Ashoka Raghupathi Chambers,  
Begumpet, Hyderabad, Telangana - 500016

#### Address:

Ujagar Compound, Opp. Deonar Bus Depot Main Gate,  
Deonar, Chembur, Mumbai, Maharashtra  
Ph: 022 4334 4600



10

Name : Mr. Raj Bhimrao Shirke

Age: 24 Y

UHID:SCHE.0000088803

Sex: M



Address : Kamgar Nagar, Kurla

OP Number:SCHEOPV107013

Plan : ARCOFEMI MEDIWHEEL PMC CREDIT PAN INDIA OP AGREEMENT

Bill No :SCHE-OCR-25219

Date : 17.10.2024 09:48

Sno	Service Type/ServiceName	Department
1	ARCOFEMI - MEDIWHEEL - PMC PACK H - PAN INDIA - FY2324	
✓1	BILIRUBIN, TOTAL - SERUM	
✓2	GLUCOSE, FASTING	
✓3	HEMOGRAM + PERIPHERAL SMEAR	
✓4	ALANINE AMINOTRANSFERASE (ALT/SGPT), SERUM	
✓5	COMPLETE URINE EXAMINATION	
✓6	PERIPHERAL SMEAR	
✓7	ECG	
✓8	CREATININE, SERUM	
✓9	GLUCOSE, POST PRANDIAL (PP), 2 HOURS (POST MEAL) 11:15 to 1:15	
✓10	X-RAY CHEST PA	
✓11	FITNESS BY GENERAL PHYSICIAN	
✓12	BLOOD GROUP ABO AND RH FACTOR	
✓13	OPHTHAL BY GENERAL PHYSICIAN Dr. N. Shanure	
✓14	BUN/CREATININE RATIO	

9326846054

**CERTIFICATE OF MEDICAL FITNESS**

This is to certify that I have conducted the Medical examination  
of Raj B. Shirke on 17/10/24.

After reviewing the medical history and on clinical examination it has been  
found that he/she is:

<ul style="list-style-type: none"> <li>• <b>Medically Fit</b></li> </ul>	
<ul style="list-style-type: none"> <li>• <b>Fit with recommendations</b></li> </ul>	<p>Though following observations have been revealed, in my opinion, these are not impediments to the job requirements.</p> <hr/> <hr/> <hr/> <p>However the employee should follow the advice that has been communicated to him/her.</p>
<ul style="list-style-type: none"> <li>• <b>Temporarily Unfit.</b></li> </ul>	<p>Observations:</p> <hr/> <hr/> <hr/> <p>Adv:</p> <hr/> <hr/> <p>Review:</p> <hr/> <hr/>
<ul style="list-style-type: none"> <li>• <b>Unfit</b></li> </ul>	



**Dr. Amit R Shobhawat**  
M.B.D.N.B (Gen Medicine)  
F.C.C.M, Dip. Diabetology  
MC Registration - 2001/09/3124



TOUCHING LIVES

Patient Name : Mr.RAJ BHIMRAO SHIRKE  
 Age/Gender : 24 Y 0 M 18 D/M  
 UHID/MR No : SCHE.0000088803  
 Visit ID : SCHEOPV107013  
 Ref Doctor : Dr.SELF  
 Emp/Auth/TPA ID : 9920144559

Collected : 17/Oct/2024 09:52AM  
 Received : 17/Oct/2024 11:30AM  
 Reported : 17/Oct/2024 01:32PM  
 Status : Final Report  
 Sponsor Name : ARCOFEMI HEALTHCARE LIMITED

DEPARTMENT OF HAEMATOLOGY

ARCOFEMI - MEDIWHEEL - PMC PACK H - PAN INDIA - FY2324

Test Name	Result	Unit	Bio. Ref. Interval	Method
<b>HEMOGRAM , WHOLE BLOOD EDTA</b>				
HAEMOGLOBIN	15.5	g/dL	13-17	Spectrophotometer
PCV	47.20	%	40-50	Electronic pulse & Calculation
RBC COUNT	<b>5.91</b>	Million/cu.mm	4.5-5.5	Electrical Impedance
MCV	<b>80</b>	fL	83-101	Calculated
MCH	<b>26.2</b>	pg	27-32	Calculated
MCHC	32.8	g/dL	31.5-34.5	Calculated
R.D.W	<b>14.1</b>	%	11.6-14	Calculated
TOTAL LEUCOCYTE COUNT (TLC)	4,900	cells/cu.mm	4000-10000	Electrical Impedance
<b>DIFFERENTIAL LEUCOCYtic COUNT (DLC)</b>				
NEUTROPHILS	49	%	40-80	Electrical Impedance
LYMPHOCYTES	<b>46</b>	%	20-40	Electrical Impedance
EOSINOPHILS	02	%	1-6	Electrical Impedance
MONOCYTES	03	%	2-10	Electrical Impedance
BASOPHILS	00	%	<1-2	Electrical Impedance
<b>ABSOLUTE LEUCOCYTE COUNT</b>				
NEUTROPHILS	2401	Cells/cu.mm	2000-7000	Calculated
LYMPHOCYTES	2254	Cells/cu.mm	1000-3000	Calculated
EOSINOPHILS	98	Cells/cu.mm	20-500	Calculated
MONOCYTES	<b>147</b>	Cells/cu.mm	200-1000	Calculated
Neutrophil lymphocyte ratio (NLR)	1.07		0.78- 3.53	Calculated
<b>PLATELET COUNT</b>	151000	cells/cu.mm	150000-410000	Electrical impedance
<b>ERYTHROCYTE SEDIMENTATION RATE (ESR)</b>	06	mm at the end of 1 hour	0-15	Modified Westergren

PERIPHERAL SMEAR

RBC NORMOCYTIC NORMOCHROMIC  
 WBC WITHIN NORMAL LIMITS  
 PLATELETS ARE ADEQUATE ON SMEAR  
 NO HEMOPARASITES SEEN

Page 1 of 7

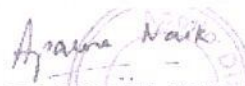
  
**DR. APARNA NAIK**  
 MBBS DPB  
 CONSULTANT PATHOLOGIST

SIN No:BED240239007



Patient Name : Mr.RAJ BHIMRAO SHIRKE  
Age/Gender : 24 Y 0 M 18 D/M  
UHID/MR No : SCHE.0000088803  
Visit ID : SCHEOPV107013  
Ref Doctor : Dr.SELF  
Emp/Auth/TPA ID : 9920144559

Collected : 17/Oct/2024 09:52AM  
Received : 17/Oct/2024 11:30AM  
Reported : 17/Oct/2024 01:32PM  
Status : Final Report  
Sponsor Name : ARCOFEMI HEALTHCARE LIMITED

DEPARTMENT OF HAEMATOLOGY

ARCOFEMI - MEDIWHEEL - PMC PACK H - PAN INDIA - FY2324

Page 2 of 7

  
DR. APARNA NAIK  
MBBS DPB  
CONSULTANT PATHOLOGIST

SIN No:BED240239007





TOUCHING LIVES

Patient Name : Mr.RAJ BHIMRAO SHIRKE  
 Age/Gender : 24 Y 0 M 18 D/M  
 UHID/MR No : SCHE.0000088803  
 Visit ID : SCHEOPV107013  
 Ref Doctor : Dr.SELF  
 Emp/Auth/TPA ID : 9920144559

Collected : 17/Oct/2024 09:52AM  
 Received : 17/Oct/2024 11:30AM  
 Reported : 17/Oct/2024 05:47PM  
 Status : Final Report  
 Sponsor Name : ARCOFEMI HEALTHCARE LIMITED

**DEPARTMENT OF HAEMATOLOGY**

**ARCOFEMI - MEDIWHEEL - PMC PACK H - PAN INDIA - FY2324**

Test Name	Result	Unit	Bio. Ref. Interval	Method
<b>BLOOD GROUP ABO AND RH FACTOR , WHOLE BLOOD EDTA</b>				
BLOOD GROUP TYPE	A			Forward & Reverse Grouping with Slide/Tube Aggluti
Rh TYPE	POSITIVE			Forward & Reverse Grouping with Slide/Tube Agglutination



*Aparna Naik*  
**DR. APARNA NAIK**  
 MBBS DPB  
 CONSULTANT PATHOLOGIST  
 SIN No:BED240239007



TOUCHING LIVES

Patient Name : Mr.RAJ BHIMRAO SHIRKE  
 Age/Gender : 24 Y 0 M 18 D/M  
 UHID/MR No : SCHE.0000088803  
 Visit ID : SCHEOPV107013  
 Ref Doctor : Dr.SELF  
 Emp/Auth/TPA ID : 9920144559

Collected : 17/Oct/2024 09:52AM  
 Received : 17/Oct/2024 11:46AM  
 Reported : 17/Oct/2024 01:34PM  
 Status : Final Report  
 Sponsor Name : ARCOFEMI HEALTHCARE LIMITED

DEPARTMENT OF BIOCHEMISTRY

ARCOFEMI - MEDIWHEEL - PMC PACK H - PAN INDIA - FY2324

Test Name	Result	Unit	Bio. Ref. Interval	Method
GLUCOSE, FASTING , NAF PLASMA	103	mg/dL	70-100	GOD - POD

Comment:

As per American Diabetes Guidelines, 2023

Fasting Glucose Values in mg/dL	Interpretation
70-100 mg/dL	Normal
100-125 mg/dL	Prediabetes
≥126 mg/dL	Diabetes
<70 mg/dL	Hypoglycemia

Note:

- The diagnosis of Diabetes requires a fasting plasma glucose of  $>$  or  $=$  126 mg/dL and/or a random / 2 hr post glucose value of  $>$  or  $=$  200 mg/dL on at least 2 occasions.
- Very high glucose levels ( $>$ 450 mg/dL in adults) may result in Diabetic Ketoacidosis & is considered critical.

Test Name	Result	Unit	Bio. Ref. Interval	Method
GLUCOSE, POST PRANDIAL (PP), 2 HOURS , SODIUM FLUORIDE PLASMA (2 HR)	89	mg/dL	70-140	GOD - POD

Comment:

It is recommended that FBS and PPBS should be interpreted with respect to their Biological reference ranges and not with each other. Conditions which may lead to lower postprandial glucose levels as compared to fasting glucose levels may be due to reactive hypoglycemia, dietary meal content, duration or timing of sampling after food digestion and absorption, medications such as insulin preparations, sulfonylureas, amylin analogues, or conditions such as overproduction of insulin.

Test Name	Result	Unit	Bio. Ref. Interval	Method
ALANINE AMINOTRANSFERASE	55	U/L	4-44	JSCC

Page 4 of 7

  
 DR. APARNA NAIK  
 MBBS DPB  
 CONSULTANT PATHOLOGIST  
 SIN No:SE04836402



Patient Name	: Mr.RAJ BHIMRAO SHIRKE	Collected	: 17/Oct/2024 09:52AM
Age/Gender	: 24 Y 0 M 18 D/M	Received	: 17/Oct/2024 11:46AM
UHID/MR No	: SCHE.0000088803	Reported	: 17/Oct/2024 01:34PM
Visit ID	: SCHEOPV107013	Status	: Final Report
Ref Doctor	: Dr.SELF	Sponsor Name	: ARCOFEMI HEALTHCARE LIMITED
Emp/Auth/TPA ID	: 9920144559		

DEPARTMENT OF BIOCHEMISTRY

ARCOFEMI - MEDIWHEEL - PMC PACK H - PAN INDIA - FY2324

(ALT/SGPT) , SERUM

**Comment:**

ALT elevations are noted in liver parenchymal diseases, leading to injury / destruction of hepatocytes.

ALT levels are seen to be elevated even before the signs and symptoms of the liver injury appear.

The ALT levels remain high longer in blood as compared to AST levels. And though both the enzymes increase in liver injury, the rise in ALT is more compared to AST, thus also altering the ALT:AST ratio.

Test Name	Result	Unit	Bio. Ref. Interval	Method
BILIRUBIN, TOTAL , SERUM	0.60	mg/dL	0.1-1.2	Azobilirubin
Test Name	Result	Unit	Bio. Ref. Interval	Method
CREATININE , SERUM	0.82	mg/dL	0.6-1.1	ENZYMATIC METHOD

*Aparna Naik*  
**DR. APARNA NAIK**  
 MBBS DPB  
 CONSULTANT PATHOLOGIST  
 SIN No:SE04836402





TOUCHING LIVES

Patient Name : Mr.RAJ BHIMRAO SHIRKE  
 Age/Gender : 24 Y 0 M 18 D/M  
 UHID/MR No : SCHE.0000088803  
 Visit ID : SCHEOPV107013  
 Ref Doctor : Dr.SELF  
 Emp/Auth/TPA ID : 9920144559

Collected : 17/Oct/2024 09:52AM  
 Received : 17/Oct/2024 02:49PM  
 Reported : 17/Oct/2024 05:47PM  
 Status : Final Report  
 Sponsor Name : ARCOFEMI HEALTHCARE LIMITED

DEPARTMENT OF CLINICAL PATHOLOGY

ARCOFEMI - MEDIWHEEL - PMC PACK H - PAN INDIA - FY2324

Test Name	Result	Unit	Bio. Ref. Interval	Method
<b>COMPLETE URINE EXAMINATION (CUE) , URINE</b>				
<b>PHYSICAL EXAMINATION</b>				
COLOUR	PALE YELLOW		PALE YELLOW	Visual
TRANSPARENCY	CLEAR		CLEAR	Physical Measurement
pH	6.0		5-7.5	Double Indicator
SP. GRAVITY	1.015		1.002-1.030	Bromothymol Blue
<b>BIOCHEMICAL EXAMINATION</b>				
URINE PROTEIN	NEGATIVE		NEGATIVE	Protein Error Of Indicator
GLUCOSE	NEGATIVE		NEGATIVE	Glucose Oxidase
URINE BILIRUBIN	NEGATIVE		NEGATIVE	Azo Coupling Reaction
URINE KETONES (RANDOM)	NEGATIVE		NEGATIVE	Sodium Nitro Prusside
UROBILINOGEN	NORMAL		NORMAL	Modified Ehrlich Reaction
NITRITE	NEGATIVE		NEGATIVE	Diazotization
LEUCOCYTE ESTERASE	NEGATIVE		NEGATIVE	Leucocyte Esterase
<b>CENTRIFUGED SEDIMENT WET MOUNT AND MICROSCOPY</b>				
PUS CELLS	1-2	/hpf	0-5	Microscopy
EPITHELIAL CELLS	0-1	/hpf	<10	Microscopy
RBC	ABSENT	/hpf	0-2	Microscopy
CASTS	NIL		0-2 Hyaline Cast	Microscopy
CRYSTALS	ABSENT		ABSENT	Microscopy

**Comment:**

All urine samples are checked for adequacy and suitability before examination. All abnormal chemical examination are rechecked and verified by manual methods. Microscopy findings are reported as an average of 10 high power fields.

\*\*\* End Of Report \*\*\*

Page 6 of 7

  
 DR. APARNA NAIK  
 MBBS DPB  
 CONSULTANT PATHOLOGIST  
 SIN No:UR2416730



Patient Name	: Mr.RAJ BHIMRAO SHIRKE	Collected	: 17/Oct/2024 09:52AM
Age/Gender	: 24 Y 0 M 18 D/M	Received	: 17/Oct/2024 02:49PM
UHID/MR No	: SCHE.0000088803	Reported	: 17/Oct/2024 05:47PM
Visit ID	: SCHEOPV107013	Status	: Final Report
Ref Doctor	: Dr.SELF	Sponsor Name	: ARCOFEMI HEALTHCARE LIMITED
Emp/Auth/TPA ID	: 9920144559		

DEPARTMENT OF CLINICAL PATHOLOGY

ARCOFEMI - MEDIWHEEL - PMC PACK H - PAN INDIA - FY2324

Page 7 of 7

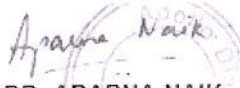
  
DR. APARNA NAIK  
MBBS DPB  
CONSULTANT PATHOLOGIST  
SIN No:UR2416730





24Years

Male

Rate: 75 . SINUS RHYTHM  
 RR 804 . RSR' IN V1 OR V2, PROBABLY NORMAL VARIANT  
 PR 125 . ST ELEV, PROBABLE NORMAL EARLY REPOL PATTERN  
 QRSD 86 . BASELINE WANDER IN LEAD(S) V4 V5 V6  
 QT 346  
 QTcB 386

--AXIS--

P 58  
 QRS 70  
 T 49

- OTHERWISE NORMAL ECG -

12 Leads; Standard Placement

*RBBB*  
*A*

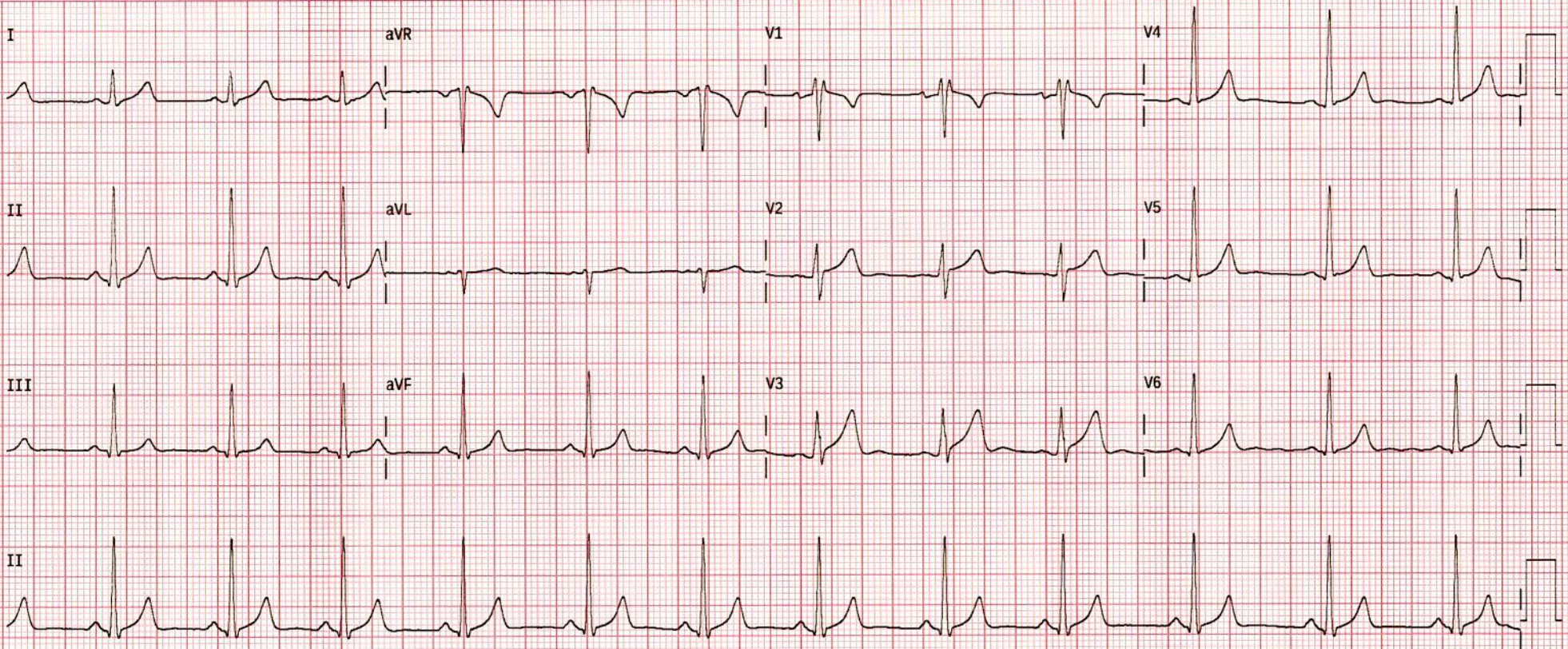

Device: Speed: 25mm/sec Limb: 10.0mm/mv Chest: 10.00mm/mv F 50- 0.50-40 Hz W 110C CL P?





Patient Name : Mr. Raj Bhimrao Shirke Age : 24 Y M  
UHID : SCHE.0000088803 OP Visit No : SCHEOPV107013  
Reported on : 17-10-2024 13:10 Printed on : 17-10-2024 13:17  
Adm/Consult Doctor : Ref Doctor : SELF

**DEPARTMENT OF RADIOLOGY**

**X-RAY CHEST PA**

*Minimally blunting of left CP angle seen possibly due to focal pleural thickening /effusion.*

Rest of the lung fields and hila are normal .

No obvious active pleuro-parenchymal lesion seen .

Both cardiophrenic angles are clear .

Both diaphragms are normal in position and contour .

Thoracic wall and soft tissues appear normal.

**S/O Clinical Correlation and USG thorax Correlation for further evaluation .**

Printed on:17-10-2024 13:10

---End of the Report---

**Dr. JAVED SIKANDAR TADVI**  
MBBS, DMRD, Radiologist  
Radiology



**OUT- PATIENT RECORD**

Date : 17/10/24  
 MRNO : 88802  
 Name :- Raj Bhimrao Shirke  
 Age / Gender : 24 (M)  
 Mobile No:- \_\_\_\_\_

Department : **M.B.D.N.B.(General Medicine)**  
 Consultant **Dr. Amit Shobhavat**  
 Reg. No : 2001/09/3124  
 Qualification : F.C.C.M, Dip. Diabetology

Pulse : <u>70</u>	B.P : <u>128/80</u>	Resp : <u>16</u>	Temp : <u>97.6</u>
Weight : <u>66.2</u>	Height : <u>170</u>	BMI : <u>22.9</u>	Waist Circum : <u>85-97</u>

General Examination / Allergies History

Clinical Diagnosis & Management Plan

chest - 95-100  
SpO<sub>2</sub> - 100%

no Commercial Contraception  
 no Surgeries  
 no addictions  
 Smoking P.  
 Family H/O. IKA father.  
 Rx  
 had

Physically fit.

Follow up date:

Doctor Signature



**OUT- PATIENT RECORD**

Date : 17/10/24  
MRNO : \_\_\_\_\_  
Name :- Mr. Raj B. Shishe  
Age / Gender : 24 yrs / M.  
Mobile No:- \_\_\_\_\_

Department : **OPHTHALMOLOGY**  
Consultant **Dr. Neeta Sharma**  
Reg. No : **68446**  
Qualification : MBBS, DIP. Ophthal, DNB (Ophthal)

Pulse :	B.P :	Resp :	Temp :
Weight :	Height :	BMI :	Waist Circum :

General Examination / Allergies  
History

Clinical Diagnosis & Management Plan

*for m.c.*

*Refr. Normal*

*ofe*

*clear*

*NRC*

*VA R 6/6*  
*A 6/6*

*VA R N/5*  
*A N/5*

*1) fu. see*

Follow up date:

Doctor Signature





भारत सरकार  
Government of India

भारतीय विशिष्ट ओळख प्राधिकरण  
Unique Identification Authority of India

नोदणी क्रमांक / Enrolment No.: 2821/27098/01860

To  
राज भीमराव शिर्के  
Raj Bhimrao Shirke  
C/O: Bhimrao Shirke  
Room No-13, Building No-A-4  
BMC Colony  
Near Nandikeshwar Mandir  
Kamgar Nagar, Kurla East  
Mumbai  
Mumbai Suburban Maharashtra - 400024  
9326846054

Signature valid

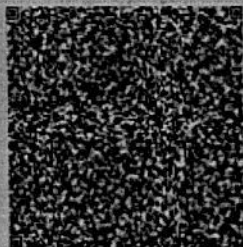

आपला आधार क्रमांक / Your Aadhaar No. :

2953 0461 6543

VID : 9195 9968 8238 2394

माझे आधार, माझी ओळख



भारत सरकार  
Government of India



राज भीमराव शिर्के  
Raj Bhimrao Shirke  
जन्म तारीख/DOB: 29/09/2000  
पुल्ल/ MALE

2953 0461 6543

VID : 9195 9968 8238 2394

माझे आधार, माझी ओळख



Government of India



माहिती

- आधार ओळखीचा पुरावा आहे नागरिकत्वाचा नाही
- सुरक्षित QR कोड / ऑफलाइन XML / ऑनलाइन प्रमाणीकरण वापरून ओळख सत्यापित करा.
- हे इलेक्ट्रॉनिक प्रक्रियेद्वारे तयार झालेले एक पत्र आहे.

INFORMATION

- Aadhaar is a proof of identity, not of citizenship.
- Verify identity using Secure QR Code/ Offline XML/ Online Authentication.
- This is electronically generated letter.

- आधार देशभरात वैध आहे
- आधार आपल्याला विविध सरकारी आणि खाजगी सेवा सुलभतेने घेण्यास मदत करते
- आपला मोबाइल नंबर आणि ईमेल आयडी आधारमध्ये अद्यावत ठेवा
- आपल्या स्मार्ट फोनमध्ये आधार घ्या - mAadhaar App वापरा

- Aadhaar is valid throughout the country.
- Aadhaar helps you avail various Government and non-Government services easily.
- Keep your mobile number & email ID updated in Aadhaar.
- Carry Aadhaar in your smart phone – use mAadhaar App.



भारतीय विशिष्ट ओळख प्राधिकरण  
Unique Identification Authority of India



पत्ता:  
राज भीमराव शिर्के, कम न-13, बिल्डिंग नं-ए-4, नंदिकेश्वर  
मंदिर, कामगार नगर, कुर्ला  
ईस्ट, मुंबई, मुंबई उपनगर,  
महाराष्ट्र - 400024

Address:  
C/O: Bhimrao Shirke, Room No-13, Building  
No-A-4, BMC Colony, Near Nandikeshwar  
Mandir, Kamgar Nagar, Kurla East, Mumbai,  
Mumbai Suburban,  
Maharashtra - 400024

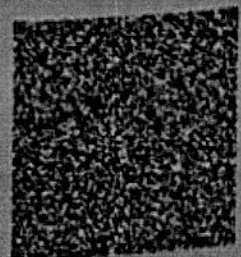

2953 0461 6543

VID : 9195 9968 8238 2394

## Customer Care

---

**From:** noreply@apolloclinics.info  
**Sent:** 16 October 2024 14:51  
**To:** network@mediwheel.in  
**Cc:** cc.cbr@apollospectra.com; syamsunder.m@apollohl.com;  
foincharge.cbr@apollospectra.com  
**Subject:** Your appointment is confirmed



**Dear Raj Bhimrao Shirke,**

Greetings from Apollo Clinics,

Your corporate health check appointment is confirmed at **SPECTRA CHEMBUR clinic** on **2024-10-17** at **08:00-08:15**.

Payment Mode	
Corporate Name	<b>ARCOFEMI HEALTHCARE LIMITED</b>
Agreement Name	<b>[ARCOFEMI MEDIWHEEL PMC CREDIT PAN INDIA OP AGREEMENT]</b>
Package Name	<b>[ARCOFEMI - MEDIWHEEL - PMC PACK H - PAN INDIA - FY2324]</b>

**"Kindly carry with you relevant documents such as HR issued authorization letter and or appointment confirmation mail and or valid government ID proof and or company ID card and or voucher as per our agreement with your company or sponsor."**

**Note: Video recording or taking photos inside the clinic premises or during camps is not allowed and would attract legal consequences.**

**Note: Also once appointment is booked, based on availability of doctors at clinics tests will happen, any pending test will happen based on doctor availability and clinics will be updating the same to customers.**

### **Instructions to be followed for a health check:**

1. Please ensure you are on complete fasting for 10-To-12-Hours prior to check.



**Patient Name** : Mr. Raj Bhimrao Shirke

**Age/Gender** : 24 Y/M

**UHID/MR No.** : SCHE.0000088803

**OP Visit No** : SCHEOPV107013

**Sample Collected on** :

**Reported on** : 17-10-2024 13:17

**LRN#** : RAD2426305

**Specimen** :

**Ref Doctor** : SELF

**Emp/Auth/TPA ID** : 9920144559

**DEPARTMENT OF RADIOLOGY**

**X-RAY CHEST PA**

*Minimally blunting of left CP angle seen possibly due to focal pleural thickening /effusion.*

Rest of the lung fields and hila are normal .

No obvious active pleuro-parenchymal lesion seen .

Both cardiophrenic angles are clear .

Both diaphragms are normal in position and contour .

Thoracic wall and soft tissues appear normal.

**S/O Clinical Correlation and USG thorax Correlation for further evaluation .**



**Dr. JAVED SIKANDAR TADVI**  
**MBBS, DMRD, Radiologist**  
Radiology