



To,

The Coordinator,
Mediwheel (Arcofemi Healthcare Limited)
Helpline number: 011- 41195959

Dear Sir / Madam,

Sub: Annual Health Checkup for the employees of Bank of Baroda

This is to inform you that the following spouse of our employee wishes to avail the facility of Cashless Annual Health Checkup provided by you in terms of our agreement.

PARTICULARS OF HEALTH CHECK UP BENEFICIARY	
NAME	REENA KUMARI DWIVEDI
DATE OF BIRTH	15-02-1976
PROPOSED DATE OF HEALTH CHECKUP FOR EMPLOYEE SPOUSE	09-03-2024
BOOKING REFERENCE NO.	23M170637100095592S
SPOUSE DETAILS	
EMPLOYEE NAME	MR. KUMAR DEEPAK
EMPLOYEE EC NO.	170637
EMPLOYEE DESIGNATION	SINGLE WINDOW OPERATOR B
EMPLOYEE PLACE OF WORK	BOKARO STEEL CITY
EMPLOYEE BIRTHDATE	16-05-1974

This letter of approval / recommendation is valid if submitted along with copy of the Bank of Baroda employee id card. This approval is valid from **02-03-2024** till **31-03-2024**. The list of medical tests to be conducted is provided in the annexure to this letter. Please note that the said health checkup is a **cashless facility** as per our tie up arrangement. We request you to attend to the health checkup requirement of our employee's spouse and accord your top priority and best resources in this regard. The EC Number and the booking reference number as given in the above table shall be mentioned in the invoice, invariably.

We solicit your co-operation in this regard.

Yours faithfully,

Sd/-

Chief General Manager
HRM Department
Bank of Baroda

(Note: This is a computer generated letter. No Signature required. For any clarification, please contact Mediwheel (Arcofemi Healthcare Limited))

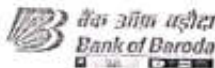

भारत सरकार
Government of India

रीना कुमारी द्विवेदी
Reena Kumari Dwivedi
जन्म तिथि / DOB : 15/02/1978
महिला / Female

5969 4928 8659

मेरा आधार, मेरी पहचान

भारतीय विशिष्ट पहचान प्राधिकरण
Unique Identification Authority of India

पता: W/O: दीपक कुमार, गली नं 1, बूटी मोड़,
दुमरडागा, दुमरडागा, राँची, झारखण्ड, 835217
Address: W/O: Deepak Kumar, Gali No 1,
Buty More, Dumardaga, Dumardaga,
Ranchi, Jharkhand, 835217

5969 4928 8659

1947 help@uidai.gov.in www.uidai.gov.in





Mediwheel

Department of Obstetrics & Gynecology

Regd. No. : MAR24-79027
 Patient Name : MRS. REGNA KUMARI DWIVEDI
 Age/Sex : 47 Y 0 M 23 D / Female
 Address : BUTY MORE, DUMARDEGA, Ranchi - 835217, JHARKHAND,
 Doctor : Dr. Jyotana Jha MBBS, DGO (MCh, Kolkata)

Visit : OPD/80324/197395
 Mobile : 9006421845
 Date : 8-Mar-2024 3:09 pm
 OPD Timing :
 Referred By :

Allergies :
 Height : Ft In Temp :
 Weight : 82 Kg Pulse :
 C BPO2 :
 BPM B.P. : mm/Hg

History and complaints :
 46yrs / Ms - 25yrs / P₂L₂ / Not ligated
 L by both LSCs

Examination:
 USA B/L breasts
 BIRADS I breast
 K/c/o HTN, DM Type II, on irregular medication
 LMP - 3 months back.

Diagnosis:
 USA w/o
 Bulky globular
 s/o acute cholecystitis
 ? compressed renal sinus fat
 ? calculi ? air foci
 ? cystitis
 No complaints.

Investigations:
 Medicines Prescribed:

Adv
 - Tab Softeron Gold
 1 tab OD x 1 month
 - ~~Tab~~
 - Urine c/s.
 - Drink plenty of water.
 - cont rest as advised
 by Physician.

Follow up:
 Date :
 Time :
 Advice (Diet/ Lifestyle / Rehab)
 Days

*This document is not valid for Medico-Legal purposes.
 Signature of Doctor



141 असर्फी हॉस्पिटल
सबके लिए स्वास्थ्य

OUT PATIENT DEPARTMENT

Mediwheel

Department of General Medicine

Regd. No. : MAR24-79027	Visit : OPD/80324/197384
Patient Name : MRS. REENA KUMARI DWIVEDI	Mobile : 9006421845
Age/Sex : 47 Y O M 23 D / Female	Date : 8-Mar-2024 2:58 pm
Address : BUTY MORE, DUMARDEGA, Ranchi - 835217, JHARKHAND,	OPD Timing : MON-SAT (10AM - 2PM & 6PM - 7PM)
Doctor : Dr. Pankaj Kumar MBBS, DNB (Medicine) Senior Consultant	Referred By :

Allergies : none
 Height : Ft In Temp. : 96.7 F SPO2 : 99
 Weight : 82 Kg Pulse : 68 BPM B.P. : 170/90 mm/Hg

History and complaints :

S.I.M - 6.8
 Examinations : 9.8

Diagnosis : ureacid - 9.0 mg
PRN = 169
in RBC = 21
Calcium = 2.0 mmol/L
Erythrocytes

Investigations:

USSG Abdo
 (N) acute pyelonephritis
 of Cystitis

Medicines Prescribed:

- 1) T. wildenae - M (1) on (1)
- 2) T. fexur 40mg on (1)
- 3) T. Telista 40mg on (1)
- 4) Calc T. Thyronom 100mg (1) on (1)

Follow up: 3 days Advice (Diet/ Lifestyle / Rehab)

Date : no case
 Time : consultant

Signature of Doctor

*This document is not valid for Medico-Legal purposes



47 Years

mrs reena kumari dwivedi
Female

08-Mar-24 12:31:43

ASARFI INST. OF CARDIAC SCIENCES

Rate 82 . Sinus rhythm.....normal P axis, V-rate 50-99
. Baseline wander in lead(s) V2

PR 137
QRSD 76
QT 362
QTc 423

--AXIS--
P 50
QRS 45
T 61

- NORMAL ECG -

12 Lead: Standard Placement

Unconfirmed Diagnosis

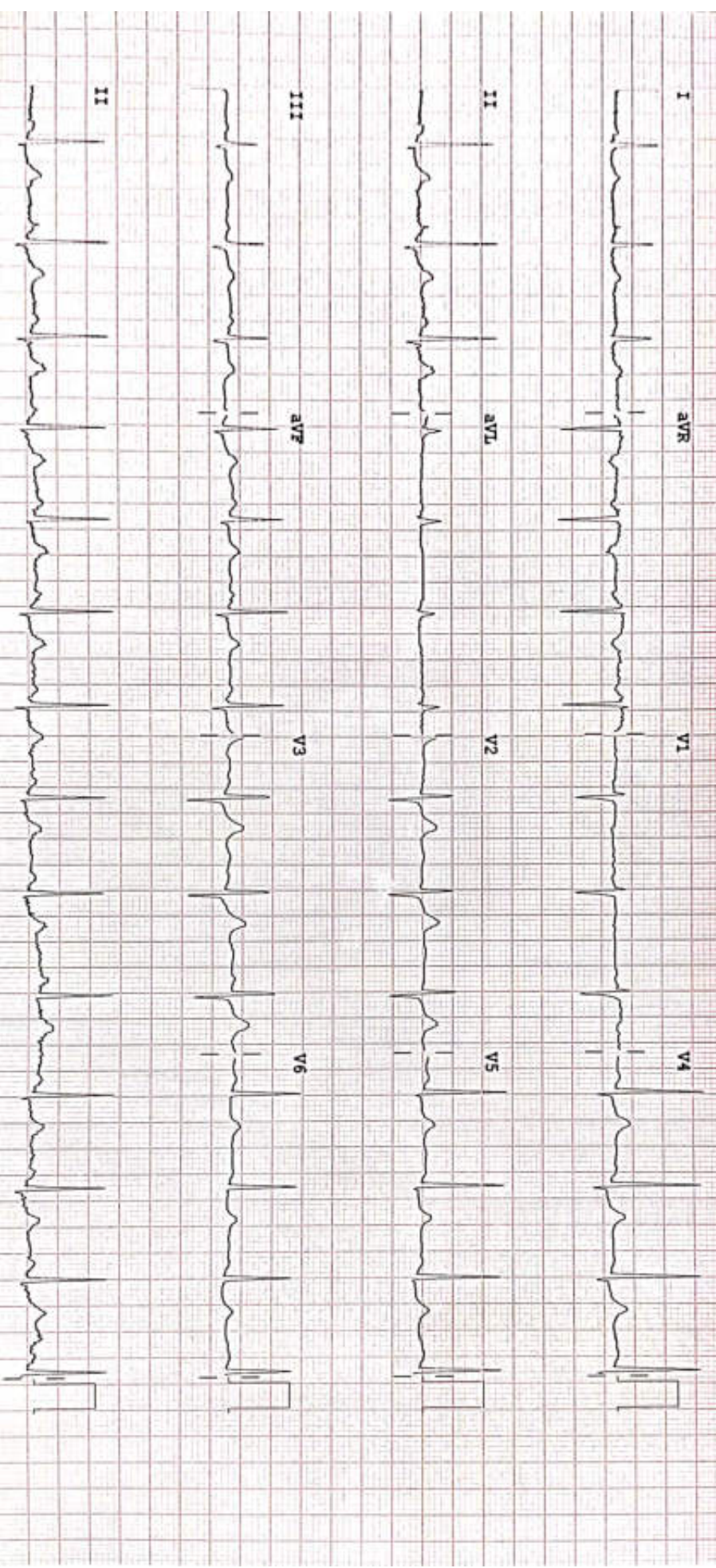

Device: Speed: 25 mm/sec Limb: 10 mm/mV Chest: 10.0 mm/mV

F 50~ 0.50-100 Hz W

PH100B CL

P?





Baramuri, P.O. Bishunpur Polytechnic, Dhanbad (Jharkhand) - 828130
Regd. Office : Phularitand, Kharkharoo, Dhanbad (Jharkhand)-828130
Mob.: 7808368888
CIN : U85110JH2005PLC011673

RADIOLOGY REPORT

Patient Name :	MRS.REENA KUMARI	Patient ID :	79027
Modality :	DX	Sex :	F
Age :	47Y	Study :	CXR
Reff. Dr. :	DR.SELF	Study Date :	08-03-2024

X-RAY CHEST PA VIEW

Subtle hazy opacity seen in right lower zone
Bilateral bronchovascular markings are prominent
Bilateral costophrenic angles are unremarkable.
Bilateral hila are unremarkable.
Domes of diaphragm are normal in morphology and contour.
Cardiac size is enlarged
Bony thoracic cage appears normal.

*Recommended clinical correlation with other investigations

Manish Kumar Jha

Dr. Manish Kumar Jha

MBBS, MD (Radio-diagnosis)

Registration No. 77237 (WBMC)

Date 08-03-2024 Time 11-31-17



Disclaimer: - It is an online interpretation of medical imaging based on clinical data. All modern machines/ procedures have their own limitation. If there is any clinical discrepancy, this investigation may be repeated or reassessed by other tests. Patient's identification in online reporting is not established, so in no way can this report be utilized for any medico legal purpose.



24 HOUR EMERGENCY

©AHL/D/0070/13/February/24

"KEEP THE REPORTS CAREFULLY AND BRING THEM ALONG DURING YOUR NEXT VISIT TO OUR HOSPITAL"

ECHOCARDIOGRAPHY REPORT

Name: MRS REENA KUMARI DWIVEDI

Age: 47

Sex: Female

Date: 08/03/2024

2D & M-MODE MEASUREMENTS

LA Diam	3.3 cm
Ao Diam	2.7 cm
IVSd	1.2 cm
LVIDd	4.5 cm
LVPWd	1.1 cm
IVSs	1.3 cm
LVIDs	3.0 cm

2D & M-MODE CALCULATIONS

EDV(Teich)	92 ml
ESV(Teich)	34 ml
EF(Teich)	63 %
%FS	34 %
SV(Teich)	58 ml
LVd Mass	209.39 g
RWT	0.47

MITRAL VALVE

MV E Vel	1.20 m/s
MV DecT	158 ms
MV Dec Slope	7.6 m/s ²
MV A Vel	1.08 m/s
MV E/A Ratio	1.11

AORTIC VALVE

AV Vmax	1.72 m/s
AV maxPG	11.80 mmHg

TRICUSPID VALVE

PV Vmax	1.57 m/s
PV maxPG	9.90 mmHg

COMMENTS:

- NORMAL SIZE CARDIAC CHAMBERS
- NO LVRWMA
- GOOD LV SYSTOLIC FUNCTION (EF-60%)
- NORMAL MITRAL INFLOW PATTERN
- NO MR, AR, NO TR, NO PAH
- IAS, IVS INTACT
- NO CLOT, PE
- IVC NORMAL

IMPRESSION:

- NORMAL ECHO STUDY

DR. S. H CHAVAN
(CONSULTANT CARDIOLOGIST)

TECH. SIG



RADIOLOGY REPORT

Reg. No.	79027	Ref. Dr.	SELF
Name	MRS. REENA KM. DWIVEDI	Study	USG WHOLE ABDOMEN
Age & Sex	47Y /F	Reporting Date	08.03.2024

USG WHOLE ABDOMEN

- LIVER** : Liver is normal in size, shape & echotexture. No obvious focal lesion is seen. IHBR are not dilated.
- GALL BLADDER** : GB is well distended. No obvious calculus or mass lesion is seen. The wall thickness is normal.
- CBD** : CBD is normal in course & caliber.
- PV** : PV is normal in course & caliber.
- PANCREAS** : Pancreas is normal in size, shape & echotexture. Peripancreatic soft tissues appear normal. MPD is not dilated.
- SPLEEN** : Spleen is normal in shape, size & echotexture. It measures 9.9cm in size.
- KIDNEYS** : The right kidney measures 13.7 x 6.8cm. It is bulky, globular and hypoechoic. Multiple linear echogenic foci with few showing posterior shadowing are seen. The pelvicalyceal system is normal. Corticomedullary differentiation is maintained. The left kidney measures 10.7 x 5cm. It is normal in shape, size & position. The pelvicalyceal system is normal. Corticomedullary differentiation is maintained. No focal lesion is seen. ✓
- URINARY BLADDER** : Urinary bladder is well distended. Multiple internal echoes are seen in the lumen. The wall thickness is normal.
- UTERUS** : Uterus is normal in size, shape & echotexture. It measures 7.6 x 2.8 x 4cm. Endometrium is central and measures 8mm.
- OVARIES** : The right ovary measures 2.1 x 1.1cm. The left ovary measures 2.2 x 1.2cm. Both ovaries are normal in shape, size & position.
- OTHERS** : No ascites or retroperitoneal lymphadenopathy is seen.



24 HOUR EMERGENCY

©AHL/D/0069/4180/December/23

"KEEP THE REPORTS CAREFULLY AND BRING THEM ALONG DURING YOUR NEXT VISIT TO OUR HOSPITAL"

RADIOLOGY REPORT

IMPRESSION

- Bulky, globular and hypoechoic right kidney, s/o acute pyelonephritis.
- Multiple linear echogenic foci with few showing posterior shadowing in the right kidney-- ?compressed renal sinus fat ??calculi ???air foci.
- Multiple internal echoes in the urinary bladder, s/o cystitis. Correlate with urine examination.

CT urography is suggested for further evaluation.



Dr. VAISHALI PATEL
MBBS, DNB (Radio-diagnosis)
Consultant Radiologist



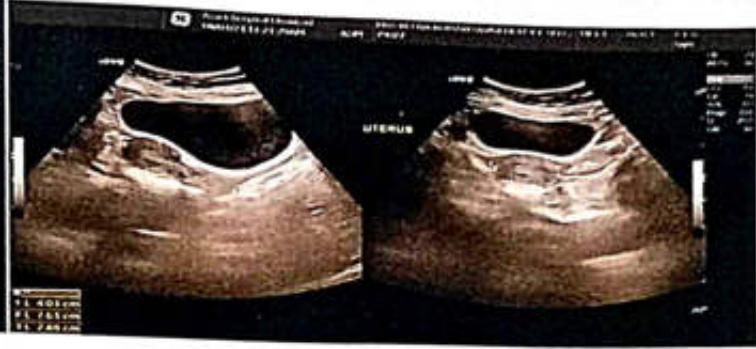

RADIOLOGY REPORT

Reg. No.	79027	Ref. Dr.	SELF
Name	MRS. REENA KM. DWIVEDI	Study	USG BOTH BREASTS
Age & Sex	47Y /F	Date	08.03.2024

USG BOTH BREASTS

Technique

Ultrasonography of both breasts was done using a high frequency linear transducer.

Observation

Bilateral breasts show mixed fatty and fibroglandular parenchyma.

There is no evidence of any solid mass or cystic lesion in both breasts.

No evidence of architectural distortion or skin thickening is seen.

Bilateral nipples and retroareolar region appear unremarkable.

No significant axillary lymph nodes are seen.

IMPRESSION -

- Bilateral USG BIRADS I breast. ✓



Dr. VAISHALI PATEL
MBBS, DNB (Radio-diagnosis)
Consultant Radiologist



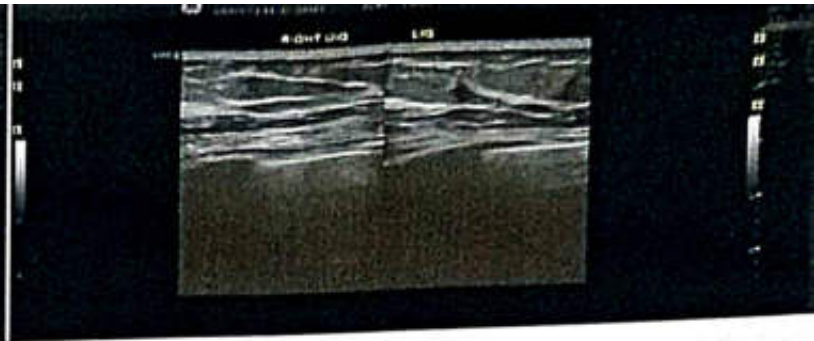
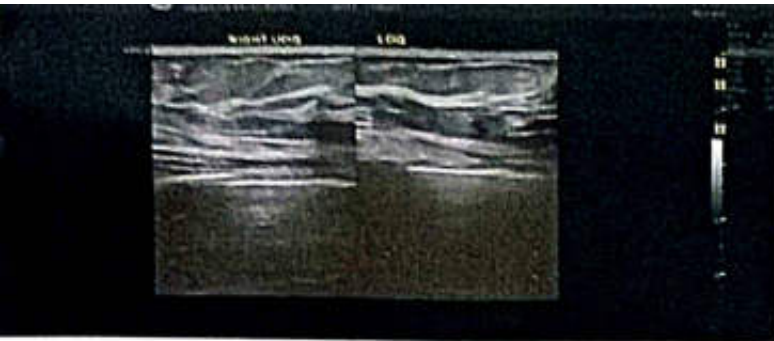



FINAL REPORT

Name : MRS. REENA KUMARI DWIVEDI
Reg. No. : MAR24-79027
Age / Sex : 47 Y O M 23 D / Female
Doctor : Self-Walkin
Pat. Type : Mediwheel



Collection Time : 08-03-2024 10:05:30
Receiving Time : 08-03-2024 10:07:04
Reporting Time : 08-03-2024 12:58:49
Publish Time : 08-03-2024 2:34 pm

Test Name	Result	Flag	Unit	Reference Range
LDL Cholesterol (Calculated)	100.2	H	mg/dl	Optimum:<100 Above optimum: <130; Moderate risk:130-159; High risk:>160
Cholesterol Total : HDL Ratio (Calculated)	4.85		mg/dl	1.2-6.0
GLYCOCYLATED HEMOGLOBIN (HbA1C), BLOOD				
<i>Method: HPLC / Nephelometry</i>				
HbA1C	7.1	H	%	4.4-6.2
Estimated average glucose (eAG)	157.07		mg/dl	

Machine Name: BIO-RAD, D-10 / MISPA



DR N N SINGH
MD (PATHOLOGY)

Condition of Laboratory Testing & Reporting
(1) The results are valid for medico-legal purposes only if the patient named or identified and the verification of the particulars have been carried out by the doctor or his/her representative at the point of generation of the said specimen(s). (2) Laboratory investigations are only tool to facilitate in arriving at diagnosis and should be clinically correlated. (3) Results are not valid for medico-legal purposes. (4) Test requested might not be performed due to following Reason: (a) Specimen received is insufficient or inappropriate. (haemolysed/clotted/serum, etc.) (b) incorrect specimen type for requested test. (c) Specimen quality is unsatisfactory. (d) There is a discrepancy between the label on the specimen container and the Name on the test requisition form. (e) The Results of the Test May vary from lab and also from time to time for the same patient. (6) The results of a laboratory test are dependent on the quality of the sample as well as the assay technology. (7) In case of queries or unexpected test results please call at +91 9297862282, Email: labasarf@gmail.com

24 HOUR EMERGENCY

© AHL/D/0066/4197/Jan24

"KEEP THE REPORTS CAREFULLY AND BRING THEM ALONG DURING YOUR NEXT VISIT TO OUR HOSPITAL"



FINAL REPORT



Name : MRS. REENA KUMARI DWIVEDI
Reg. No. : MAR24-79027
Age / Sex : 47 Y 0 M 23 D / Female
Doctor : Self-Walkin
Pat. Type : Mediwheel

Collection Time : 08-03-2024 10:05:30
Receiving Time : 08-03-2024 10:07:04
Reporting Time : 08-03-2024 12:58:49
Publish Time : 08-03-2024 2:34 pm

Test Name	Result	Flag	Unit	Reference Range
Routine Urine Examination; Urine				
<i>Method: Microscopic</i>				
Leukocytes	NEGATIVE			Machine Name: Microscope
Appearance	SLIGHTLY HAZY			
Colour	STRAW			
Volume	30		ml.	
Protiens	+			
Glucose	NEGATIVE			
PH	6.0			
Specific Gravity	1.010			
Bilirubin	NEGATIVE			
Ketone Bodies	++			
Bile Salts	XX			
Bile Pigments	XX			
Nitrite	NEGATIVE			
Pus Cells	PLENTY		/hpf.	
Epithelial Cells	3-4		/hpf.	
R.B.C.	1-2		/hpf.	
Casts	NOT SEEN		/hpf.	



DR N N SINGH
MD (PATHOLOGY)

Condition of Laboratory Testing & Reporting
(1) This report is only valid for medico-legal purposes belonging to the patient named or identified and the verification of the particulars have been carried out by the patient or his/her representative at the point of generation of the said specimen(s). (2) Laboratory investigations are only to facilitate in arriving at diagnosis and should be clinically correlated. (3) Test results are not valid for medico-legal purposes. (4) Test requested might not be performed due to following Reason: (a) Specimen received is insufficient or inappropriate. (haemolysed/clotted/serum etc.) (b) incorrect specimen type for requested test. (c) Specimen quality is unsatisfactory. (d) There is a discrepancy between the label on the specimen container and the Name on the test requisition form. (5) The Results of the Test May vary from lab and also from time to time for the same patient. (6) The results of a laboratory test are dependent on the quality of the sample as well as the assay technology. (7) In case of queries or unexpected test results please call at +91 9297862282, Email-labasarfi@gmail.com

24 HOUR EMERGENCY

"KEEP THE REPORTS CAREFULLY AND BRING THEM ALONG DURING YOUR NEXT VISIT TO OUR HOSPITAL"



FINAL REPORT

Name : MRS. REENA KUMARI DWIVEDI
 Reg. No. : MAR24-79027
 Age / Sex : 47 Y 0 M 23 D / Female
 Doctor : Self-Walkin
 Pat. Type : Mediwheel



Collection Time : 08-03-2024 10:05:30
 Receiving Time : 08-03-2024 10:07:04
 Reporting Time : 08-03-2024 12:58:49
 Publish Time : 08-03-2024 2:34 pm

Test Name	Result	Flag	Unit	Reference Range
Nature of Material: EDTA Blood Sample				
Complete Blood Count (CBC)				
Method: Electrical Impedence				
Hemoglobin (Photometry)	9.7	L	g/dl	13-18
PCV (Calculated)	31.5	L	%	40-50
MCH (Calculated)	24.8	L	Pg	27-31
MCHC (Calculated)	30.8	L	g/dl	31.5-35.5
Red Cell Distribution Width (RDW) (Electrical Impedence)	17.7	H	%	11.6-14
Total Leukocyte Count (TLC) (Electrical Impedence)	8,500		/cu-mm	4000-11000
RBC Count (Electrical Impedence)	3.91	L	million/mm ³	4.5-5.5
Mean Carpuscular Volume (MCV) (Electrical Impedence)	80.6	L	fL	83-101
Platelet Count (Electrical Impedence)	2.34		lakhs/cumm	1.5-4.5
Neutrophils (VCS Technology)	72		%	55-75
Lymphocytes (VCS Technology)	25		%	15-30
Eosinophils (VCS Technology)	01		%	1-6
Monocytes (VCS Technology)	02		%	2-10
Basophils (VCS Technology)	00		%	0-1

Machine Name: Sysmex 6 part



(Signature)
DR N N SINGH
 MD (PATHOLOGY)

Condition of Laboratory Testing & Reporting
 (1) This document is not valid for medico-legal purposes unless the patient named or identified and the verification of the particulars have been carried out by the doctor representative at the point of generation of the said specimen(s). (2) Laboratory investigations are only tool to facilitate in arriving at diagnosis and should be clinically correlated. (3) Test results are not valid for medico-legal purposes. (4) Test requested might not be performed due to following Reason: (a) Specimen received is insufficient or inappropriate. (haemolysed/clotted/leptic etc.) (b) incorrect specimen type for requested test. (c) Specimen quality is unsatisfactory. (d) There is a discrepancy between the label on the specimen container and the Name on the test requisition form. (5) The Results of the Test May vary from lab and also from time to time for the same patient. (6) The results of a laboratory test are dependent on the quality of the sample as well as the assay technology. (7) In case of queries or unexpected test results please call at +91 9287852282, Email: labasarfi@gmail.com

24 HOUR EMERGENCY

"KEEP THE REPORTS CAREFULLY AND BRING THEM ALONG DURING YOUR NEXT VISIT TO OUR HOSPITAL"



ASARFI HOSPITAL LABORATORY

(A Unit of Asarfi Hospital Ltd.)

Baramuri, Bishunpur Polytechnic, Dhanbad 828 130
Ph. No.: 7808368888, 9234681514



FINAL REPORT

Name : MRS. REENA KUMARI DWIVEDI
Reg. No. : MAR24-79027
Age / Sex : 47 Y O M 26 D / Female
Doctor : Self-Walkin
Pat. Type : Mediwheel



Collection Time : 08-03-2024 10:05:30
Receiving Time : 08-03-2024 10:07:06
Reporting Time : 11-03-2024 10:47:02
Publish Time : 11-03-2024 10:54 am

Test Name	Result	Flag	Unit	Reference Range
LDL Cholesterol (Calculated)	100.2	H	mg/dl	Optimum:<100 Above optimum: <130; Moderate risk:130-159; High risk:>160
Cholesterol Total : HDL Ratio (Calculated)	4.85		mg/dl	1.2-6.0
GLYCOCYLATED HEMOGLOBIN (HbA1C), BLOOD				
<i>Method : HPLC / Nephelometry</i>				
HbA1C	7.1	H	%	4.4-6.2
Estimated average glucose (eAG)	157.07		mg/dl	
Glucose, PP				
<i>Method : GOD-POD</i>				
Glucose, PP	262.7	H	mg/dl	70-140

Machine Name: BIO-RAD, D-10 / MISPA



DR N N SINGH
MD (PATHOLOGY)

Condition of Laboratory Testing & Reporting

(1) It is presumed that the test(s) performed are on the specimen(s) (Sample(s) belonging to the patient named or identified and the verification of the particulars have been carried out by Page 2 of 12
representative document for medico-legal purposes. (2) Investigations are only tool to facilitate in arriving at diagnosis and should be clinically correlated. (3) Test results are not valid for medico-legal purposes. (4) Test requested might not be performed due to following Reason: (a) Specimen received is insufficient or inappropriate (haemolysed/clotted/serum etc.) (b) incorrect specimen type for requested test. (c) Specimen quality is unsatisfactory. (d) There is a discrepancy between the label on the specimen container and the Name on the test requisition form. (5) The Results of the Test May vary from lab and also from time to time for the same patient. (6) The results of a laboratory test are dependent on the quality of the sample as well as the assay technology. (7) In case of queries or unexpected test results please call at +91 9297862282, Email-labasarfi@gmail.com

24 HOUR EMERGENCY

© AHL/D/0066/4197/Jan/24

"KEEP THE REPORTS CAREFULLY AND BRING THEM ALONG DURING YOUR NEXT VISIT TO OUR HOSPITAL"



ASARFI HOSPITAL LABORATORY

(A Unit of Asarfi Hospital Ltd.)

Baramuri, Bishunpur Polytechnic, Bhubaneswar 751013
Ph. No.: 7800368888, 9439034681514



FINAL REPORT

Name : MRS. REENA KUMARI DWIVEDI
Reg. No. : MAR24-79027
Age / Sex : 47 Y 0 M 26 D / Female
Doctor : Self-Walkin
Pat. Type : Mediwheel



Collection Time : 08-03-2024 10:05:30
Receiving Time : 08-03-2024 10:07:06
Reporting Time : 11-03-2024 10:47:02
Publish Time : 11-03-2024 10:53 am

Test Name	Result	Flag	Unit	Reference Range
Culture & Sensitivity (Urine)				
Method : vitek 2 compact		Machine Name: vitek 2 compact		
Organism Isolated	Escherichia coli	.	.	.
Amikacin	++++	.	.	.
Cefixime	R	.	.	.
Colistin	++	.	.	.
Ciprofloxacin	+	.	.	.
Ceftazidime	++++	.	.	.
Chloramhenicol	++++	.	.	.
Ceftriaxone	++++	.	.	.
Co-Trimixazole	R	.	.	.
Cefepime	++++	.	.	.
Cefoperazone	+++	.	.	.
Cefotaxime	+++	.	.	.
Cefuroxime	++++	.	.	.
Doxycycline	++++	.	.	.
Fosfomycin	++++	.	.	.
Gentamycin	+	.	.	.
Imipenem	++++	.	.	.



DR N N SINGH
MD (PATHOLOGY)

Condition of Laboratory Testing & Reporting

(1) It is assumed that the test(s) performed are on the specimen(s) Sample(s) belongs to the patient named or identified and the verification of the particulars have been carried out. (2) Tests results are not valid for medico legal purposes. (3) Laboratory investigations are only tool to facilitate in arriving at diagnosis and should be clinically correlated. (4) Test requested might not be performed due to following Reason: (a) Specimen received is insufficient or inappropriate, (haemolysed/clotted/epemic etc.) (b) incorrect specimen type for requested test, (c) Specimen quality is unsatisfactory, (d) There is a discrepancy between the label on the specimen container and the Name on the test requisition form. (5) The Results of the Test May vary from lab and also from time to time for the same patient. (6) The results of a laboratory test are dependent on the quality of the sample as well as the assay technology. (7) In case of queries or unexpected test results please call at +91 9237862382, Email: labasarfi@gmail.com

24 HOUR EMERGENCY

© AHL/D/0066/4197/Jan/24

"KEEP THE REPORTS CAREFULLY AND BRING THEM ALONG DURING YOUR NEXT VISIT TO OUR HOSPITAL"



FINAL REPORT

Name : MRS. REENA KUMARI DWIVEDI
Reg. No. : MAR24-79027
Age / Sex : 47 Y 0 M 26 D / Female
Doctor : Self-Walkin
Pat. Type : Mediwheel



Collection Time : 08-03-2024 10:05:30
Receiving Time : 08-03-2024 10:07:06
Reporting Time : 11-03-2024 10:47:02
Publish Time : 11-03-2024 10:53 am

Test Name	Result	Flag	Unit	Reference Range
Levofloxacin	+++		.	
Meropenem	++++		.	
Minocycline	+++		.	
Nitrofurantoin	++++		.	
Norfloxacin	R		.	
Piperacillin/Tazobactam	++++		.	
Tobramycin	+++		.	
Tetracycline	++++		.	
Tigecycline	++++		.	
Azithromycin	+		.	

Note : Ticarcillin : R Amoxicillin clavulanic acid : ++++ Ertapenem : ++++

Note:
In view of developing antibiotics resistance in india. It is advisable to use antibiotics belonging to Group B & C only if the patient is resistant to antibiotics.
* Instrument used Bact/Alert 3D 60 & vitek 2 compact.



DR N N SINGH
MD (PATHOLOGY)

Condition of Laboratory Testing & Reporting

(1) It is presumed that the test(s) performed are on the specimen(s) / Sample(s) belonging to the patient named or identified and the verification of the particulars have been carried out. (2) Tests results are reported as preliminary and are not valid for medico-legal purposes. (3) Test requested might not be performed due to following Reason: (a) Specimen received is insufficient or inappropriate, (hemolyzed/clotted/epemic, etc.) (b) incorrect specimen type for requested test. (c) Specimen quality is unsatisfactory. (4) There is a discrepancy between the label on the specimen container and the Name on the test requestion form. (5) The Results of the Test May vary from lab and also from time to time for the same patient. (6) The results of a laboratory test are dependent on the quality of the sample as well as the assay technology. (7) In case of queries or unexpected test results please call at +91 9297862282, Email-labasarfi@gmail.com