

## சிறந்த சம்பந்தப்பட்ட நோய்களுக்கு நீரந்தரமாக விடை கொடுங்கள்!

அலுவலர் வாய்ந்த மருத்துவர்களின் ஆலோசனைகள் மற்றும் உலகத்தரம் வாய்ந்த மருத்துவப் பரிசோதனைகளின் துல்லியான தீர்வுகள் உங்களின் அன்புக்குரியவர்களின் பிரச்சனைகளுக்கு முடிமையான தீர்வை அளித்தீரும். குறைந்த செலவில் முழு உடல் பரிசோதனை செய்து ஆரோக்கியமான வாழ்கைக்கு தயாராகுங்கள். உங்கள் அன்புக்குரியவர்களுக்கு உதவுகாக்க உங்களுக்கான வாய்ப்பை பயன்படுத்தக்கொள்ளுங்கள்



Namakkal, Tamil Nadu, India  
74, Mohanur Main Rd, K K Nagar, Namakkal, Tamil Nadu 637001, India  
Lat 11.210201°  
Long 78.16731°  
27/01/24 07:32 PM GMT +05:30



Maharaja Speciality Hospital <maharajadiacare@gmail.com>

**Health Check up Booking Confirmed Request(bobE6403),Package Code- PKG10000474, Beneficiary Code-280239**

1 message

Mediwheel <wellness@mediwheel.in>  
To: maharajadiacare@gmail.com  
Cc: customercare@mediwheel.in

Wed, Jan 24, 2024 at 1:10 PM



**Mediwheel**  
...Your wellness partner

011-41195959

Hi **Maharaja Specialty Hospital,**

We have received the confirmation for the following booking. Please provide your confirmation by clicking on the yes and no button.

**Hospital Package Name** : Mediwheel Full Body Health Checkup Male Below 40

**Patient Package Name** : Mediwheel Full Body Health Checkup Male Below 40

**Package Code** : PKG10000474

**Contact Details** : 9487763552

**Email** : yuvarajbabugnanasekaran@gmail.com

**Booking Date** : 24-01-2024

**Appointment Date** : 27-01-2024

**Confirmation Status** : Booking Confirmed

**Preferred Time** : 8:30am

Member Information		
Booked Member Name	Age	Gender
MR. G YUVARAJBABU	29 year	Male

We request you to facilitate the employee on priority.

Thanks,  
Mediwheel Team

You have received this mail because your e-mail ID is registered with This is a system-generated e-mail **Arcofemi Healthcare Limited**, please don't reply to this message.

Please visit to our Terms & Conditions for more informaion. This email is recieved because you are register with us [Click here to unsubscribe.](#)

*Jt. A.P. Subramaniam, M.D. (Gen. Med.)*  
 FCCP (FRSH(LOND)), PG.DIP DIACARE (AUSTRALIA)  
**MAHARAJA SPECIALITY HOSPITAL,**  
 Diabetes Multi Speciality, Dialysis, Emergency & Critical Care Centre  
 Regd.No. 47811,  
 CONSULTANT PHYSICIAN AND CARDIO DIABETOLOGIST  
 7B-C, Mohanur Main Road,  
 KEMAKKAL - 637 001  
 Ph : 04289 234620, 234640





Government of India

INDIA CIDR 20092013



Yuvarajbabu  
 16/09/1994  
 MALE

8814 3775 7804

VID : 9188 7962 8148 8837

Aadhaar Card - Government of India

  
**Dr. A.P. SURRAMANIAN, M.D., (GEN. Med.)**  
 FCCP, FRSH (USA), PG. DIP. DIACARE (AUSTRALIA)  
**MAHARAJA SPECIALITY HOSPITAL,**  
 Diabetes Multi-Specialty, Emergency & Critical Care Centre  
 Phone No. 47811,  
 \*CONSULTANT PH... CARDIO DIABETOLOGIST  
 78-C Mahanur Main Road,  
 Mahanur - 637 001  
 Ph : 04200-234620, 234640

SUGGESTIVE LIST OF MEDICAL TESTS

FOR MALE	FOR FEMALE
CBC	CBC
ESR	ESR
Blood Group & RH Factor	Blood Group & RH Factor
Blood and Urine Sugar Fasting	Blood and Urine Sugar Fasting
Blood and Urine Sugar PP	Blood and Urine Sugar PP
Stool Routine	Stool Routine
<b>Lipid Profile</b>	<b>Lipid Profile</b>
Total Cholesterol	Total Cholesterol
HDL	HDL
LDL	LDL
VLDL	VLDL
Triglycerides	Triglycerides
HDL / LDL ratio	HDL / LDL ratio
<b>Liver Profile</b>	<b>Liver Profile</b>
AST	AST
ALT	ALT
GGT	GGT
Bilirubin (total, direct, indirect)	Bilirubin (total, direct, indirect)
ALP	ALP
Proteins (T, Albumin, Globulin)	Proteins (T, Albumin, Globulin)
<b>Kidney Profile</b>	<b>Kidney Profile</b>
Serum creatinine	Serum creatinine
Blood Urea Nitrogen	Blood Urea Nitrogen
Uric Acid	Uric Acid
HBA1C	HBA1C
Routine urine analysis	Routine urine analysis
USG Whole Abdomen	USG Whole Abdomen
<b>General Tests</b>	<b>General Tests</b>
X Ray Chest	X Ray Chest
ECG	ECG
2D/3D ECHO / TMT	2D/3D ECHO / TMT
Stress Test	Thyroid Profile (T3, T4, TSH)
PSA Male (above 40 years)	Mammography (above 40 years) and Pap Smear (above 30 years)
Thyroid Profile (T3, T4, TSH)	Dental Check-up consultation
Dental Check-up consultation	Physician Consultation
Physician Consultation	Eye Check-up consultation
Eye Check-up consultation	Skin/ENT consultation
Skin/ENT consultation	Gynaec Consultation

  
 Dr. A.P. SRIDHAMAN, M.D., (GEN. MED.),  
 FCCP, FRSH (LOND), PG. DIP. DIACARE (AUSTRALIA)  
**MAHARAJA SPECIALITY HOSPITAL,**  
 Diabetic Multi Speciality, Dialysis, Emergency & Critical Care Centre  
 Regd. No. 47811,  
 \*CONSULTANT PHYSICIAN AND CARDIO DIABETOLOGIST  
 78-C, Mohanur Main Road,  
 Namakkal - 637 001  
 PH : 04286-234620, 234649



Lab No. : 24/01/000941  
Patient : Mr. YUVARAJBABU.  
Age / Sex : 29 Years / MALE  
Ref. By : Dr. PRE MEDICAL  
MobileNo : 9487763552

MRN : 09676  
IP/OP No : OP/23010537  
Bill No : 23011169



Collected On : 27/01/2024 6.10 PM  
Reported On : 27/01/2024 7.14 PM  
Printed On : 27/01/2024 7.14 PM  
Page 1 of 5

**LABORATORY TEST REPORT**

Specimen	Test Description	Result	Units	Biological Reference Range
<b>HAEMATOLOGY</b>				
<b>COMPLETE BLOOD COUNT</b>				
BL.	HAEMOGLOBIN ( Hb )	13.3	gm/dl	13.0 - 17.0
BL.	TOTAL WBC COUNT	5,500	cells/cumm	4000.0 - 11000.0
<b>DIFFERENTIAL LEUKOCYTES COUNTS</b>				
BL.	DC - NEUTROPHILS	70	%	40 - 75
BL.	DC - LYMPHOCYTES	25	%	20 - 45
BL.	DC - EOSINOPHILS	5	%	1 - 6
BL.	DC - MONOCYTES	0	%	2 - 10
	flow impedance method			
BL.	DC - BASOPHILS	0	%	0 - 2
	flow impedance method			
BL.	PLATELET	3,25,000	Lakhs/Cells	1.5 - 4.0
BL.	PCV (Haematocrit)	42.2	%	40 - 54
BL.	RBC COUNT	4.3	Millions/cumm	2.5 - 5.0
BL.	MCV	80.2	fl	76 - 96
BL.	MCH	29.9	pg/cells	27 - 32
BL.	MCHC	33.5	%	32 - 36
BL.	ESR - 1Hr	12	mm/Hr	0 - 15
	westergren(automated)			
BL.	BLOOD GROUP & RH TYPING B POSITIVE			
	agglutination / qualitative			
<b>BIOCHEMISTRY</b>				
SERUM	BUN(BLOOD UREA	22.2	mg/dl	4.7 - 23.3
	urease/glutamate dehydrogenase			
<b>GLUCOSE PROFILE (FASTING)</b>				
SERUM	FASTING BLOOD GLUCOSE -	90.2	mg/dL	NORMAL : 70-100 PREDIABETIC : >100 - <126 DIABETIC : >126
	glucose oxidase - peroxidase			
SERUM	S.CREATININE	1.0	mg/dL	0.6 - 1.2
	alkaline picrate			
SERUM	URIC ACID	5.6	mg/dL	2.0 - 7.0
	uricase/peroxidase			
<b>LIPID PROFILE</b>				



**Dr. A.P. SUDHANAM, M.D., (GEN. Med.),**  
FCCP, FRSH(LOND), PG.DIP DIACARE (AUSTRALIA)  
**MAHARAJA SPECIALITY HOSPITAL,**  
Diabetes Multi Speciality, Dialysis, Emergency & Critical Care Centre  
Regd.No 47811,  
CONSULTANT PHYSICIAN AND CARDIO DIABETOLOGIST  
78-C, Mohanur Main Road,  
Namakkal - 637 001.  
Ph : 04286 234620, 234640  
91 88700 13464 04286 234620, 234640  
admin@maharajaspecialityhospital.com  
www.maharajaspecialityhospital.com



Lab No. : 24/01/000941

Patient : Mr. YUVARAJBABU.

Age / Sex : 29 Years / MALE

Ref. By : Dr. PRE MEDICAL

MobileNo : 9487763552

MRN : 09676

IP/OP No : OP/23010537

Bill No : 23011169



Collected On : 27/01/2024 6.10 PM

Reported On : 27/01/2024 7.14 PM

Printed On : 27/01/2024 7.14 PM

Page 2 of 5

**LABORATORY TEST REPORT**

Specimen	Test Description	Result	Units	Biological Reference Range
SERUM	TOTAL CHOLESTEROL cholesterol oxidase/peroxidase	209.8	mg/dL	DESIRABLE : 140-199 BODERLINE : 200-239 HIGH : >240
SERUM	HDL-CHOLESTEROL direct	46.2	mg/dL	DESIRABLE : > OR = 40
SERUM	S.TRIGLYCERIDES glycerol phosphate /oxidase/peroxidase	272.2	mg/dL	DESIRABLE : < 150 BODERLINE : 150-199 HIGH : 200-400 VERY HIGH : >500
SERUM	VLDL - CHOLESTEROL calculated	54.44	mg/dL	NORMAL : 5-40
SERUM	LDL - CHOLESTEROL calculated	109.16	mg/dL	OPTIMAL : UPTO 100 ABOVE OPTIMAL : 101-129 BODERLINE HIGH : 130-159 HIGH : 160-189 VERY HIGH : >190
SERUM	NON HDL CHOLESTEROL calculated	163.6		NORMAL : 150 BODERLINE : 150-189 HIGH : 190
SERUM	CHOLESTROL / HDL RATIO calculated	4.54		NORMAL : UPTO 4.5
SERUM	LDL/HDL CHOLESTEROL calculated	2.36	mg/dl	NORMAL : 1-4 HIGHER RATIOS MEAN A HIGHER RISK OF HEART DIESEASE

**HBA1C**

BL.	Glycosylated Haemoglobin immunoassay	5.3	%	1. Below 6.0% : Normal 2. 6.0% - 7.0% : Good Control 3. 7.1% - 8.0% : Fair Control 4. 8.1% - 10.0% : Unsatisfactory Control Above 10.0% : Poor Control
-----	---	-----	---	---

Dr. A.P. SUDHAKARAN, M.D., (GEN.Med.)  
FCCP, FRSH(LOND), PG DIP DIACARE (AUSTRALIA)  
MAHARAJA SPECIALITY HOSPITAL,  
Diabetes Multi Speciality, Dialysis, Emergency & Critical Care Centre  
Regd.No. 47811,

CONSULTANT PHYSICIAN AND CARDIO DIABETOLOGIST  
78-C, Mohanur Main Road,  
Namakkal - 637 001

Ph : 04286-234620, 234640

78 C, Mohanur Road, Namakkal - 637 001.

+91 88700 13464 04286 234620, 234640

admin@maharajaspecialityhospital.com

www.maharajaspecialityhospital.com





Lab No. :24/01/000941  
Patient :Mr.YUVARAJBABU.  
Age / Sex :29 Years / MALE  
Ref. By :Dr. PRE MEDICAL  
MobileNo :9487763552

MRN :09676  
IP/OP No :OP/23010537  
Bill No :23011169



Collected On :27/01/2024 6.10 PM  
Reported On :27/01/2024 7.14 PM  
Printed On :27/01/2024 7.14 PM

**LABORATORY TEST REPORT**

Specimen	Test Description	Result	Units	Biological Reference Range
BL.	immunoassay			
BL.	Average Blood Glucose (ABG) calculated	105.41	mg/dl	

HbA1c is an excellent index of long time diabetes control over preceding 2-3 months. Unlike blood sugar which tend to fluctuate from day to day and even hour to hour the HbA1c test is a true index of the average blood glucose control during previous, 2 - 3 months. HbA1c test is done in this Laboratory Rapidly and Precisely using GOLD STANDARD of the HbA1c testing with out interference from schiff base, lipemia, temperature fluctuation

**LIVER FUNCTION TEST**

SERUM	TOTAL BILIRUBIN diazotized sulfanilic	0.8	mg/dL	0.2 - 1.3
SERUM	DIRECT BILIRUBIN diazotized sulfanilic	0.1	mg/dL	0.0 - 0.3
SERUM	INDIRECT BILIRUBIN calculated	0.7	mg/dL	0.2 - 1.2
SERUM	TOTAL PROTEIN spectrophotometric	7.8	g/dL	6.0 - 8.0
SERUM	ALBUMIN bromocresol green	5.1	g/dl	3.5 - 5.0
SERUM	GLOBULIN calculated	2.7	g/dl	2.0 - 3.5
SERUM	ALBUMIN / GLOBULIN RATIO calculated	1.89	g/dl	1.5 - 2.5
SERUM	AST(SGOT) ifcc without pyridoxyl phosphate	29.9	IU/L	10 - 45
SERUM	ALT(SGPT) ifcc without pyridoxyl phosphate	33.5	IU/L	10 - 50
SERUM	S.ALK.PHOSPHATASE 2-amino-2methyl-1propanol buffer (ifcc)	126.6	U/L	60.0 - 170.0
SERUM	GGT ifcc	28.0	U/L	10 - 55

**CLINICAL PATHOLOGY**

**URINE COMPLETE ANALYSIS**

URI.	URINE - COLOUR macroscopic	STRAW YELLOW		
URI.	URINE REACTION	ACID		
URI.	URINE - pH double indicator	6.6		5.0 - 7.5

Jt.A.P. SUBRAMANIAM, M.D., (GEN.MED),  
FCCP, FRSH(LOND), PG DIP DIACARE (AUSTRALIA)  
**MAHARAJA SPECIALITY HOSPITAL,**  
Diabetes Multi Specialty, Dialysis, Emergency & Critical Care Centre  
Regd.No 47811,

CONSULTANT PHYSICIAN AND CARDIO DIABETOLOGIST

78-C, Mohanur Main Road,  
Namakkal - 637 001.

☎ : 04286 234620, 234640

✉ admin@maharajaspecialityhospital.com

🌐 www.maharajaspecialityhospital.com





Lab No. : 24/01/000941  
Patient : Mr.YUVARAJBABU.  
Age / Sex : 29 Years / MALE  
Ref. By : Dr. PRE MEDICAL  
MobileNo : 9487763552

MRN : 09676  
IP/OP No : OP/23010537  
Bill No : 23011169

Collected On : 27/01/2024 6.10 PM  
Reported On : 27/01/2024 7.14 PM  
Printed On : 27/01/2024 7.14 PM



**LABORATORY TEST REPORT**

Specimen	Test Description	Result	Units	Biological Reference Range
URI.	URINE SPECIFIC GRAVITY ph indicator	1.012		1.003 - 1.030
URI.	URINE GLUCOSE benedicts	NIL		
URI.	URINE KETONES legal's test	NEGATIVE		
URI.	URINE ALBUMIN (PROTEIN) protein error of ph indicator	NIL		
URI.	URINE BILE SALTS hay's	NEGATIVE		
URI.	URINE BILE PIGMENTS fouchests test	NEGATIVE		
URI.	URINE - UROBILINOGEN diazonium salt	NORMAL		NORMAL
URI.	URINE - PUS CELLS direct	03 - 05	cells/hpf	
URI.	URINE - RBC direct	NIL	cells/hpf	
URI.	URINE - EPITHELIAL CELLS direct	02 - 04	cells/hpf	
URI.	URINE - CASTS direct	NIL		
URI.	URINE - CRYSTALS direct	NIL		
URI.	URINE - BACTERIA	NIL		
<b>SEROLOGY</b>				
SERUM	HBsAg (CARD) agglutination / qualitative	NEGATIVE		
<b>IMMUNOLOGY</b>				
<b>THYROID FUNCTION TEST</b>				
SERUM	T3 elisa	1.05	ng/dl	0.50 - 1.85
SERUM	T4 elisa	7.70	ug/dL	5.0 - 12.0
SERUM	TSH elisa	3.38	uIU/ml	0.4 - 4.8
BL.	S.PSA flow through immunoassay	3.02	ng/ml	0.0 - 4.0

Jr. A.P. SUBRAMANIAM, M.D. (GEN. MED.),  
FCCP, FRSH(LOND), PG.DIP DIACARE (AUSTRALIA)  
MAHARAJA SPECIALITY HOSPITAL,  
Diabetes Multi Speciality, Diabetes, Emergency & Critical Care Centre  
Regd.No. 47811,  
CONSULTANT PHYSICIAN AND CARDIO DIABETOLOGIST  
78-C, Mohanur Road, Nambakkal - 637 001.  
Ph: 04286 234620, 234640  
www.maharajaspecialityhospital.com







# MAHARAJA SPECIALITY HOSPITAL

Diabetes Multi Speciality, Dialysis, Emergency & Critical Care Centre

78-C, Mohanur Main Road, Namakkal - 637 001. ☎ 04286-234620 / 234640

E-mail : maharajadiacare@gmail.com



## MAHARAJA SCAN CENTRE

PATIENT NAME : MR.YUVARAJ BABU

AGE / SEX : 29 yrs / MALE

REFERRED BY : DR. A.P. Subramaniam M.D., FCCP., FRSH (LON), PG. DIP.DIA CARE (AUS),

DATE : 27.01.2024

### ECHO CARDIOGRAM : -

#### M- MOE ECHO

LVID d : 44 mm  
LVID s : 23 mm  
Ejection fraction : >65 %  
IVS d : 09 mm  
Left Atrium : 32 mm  
Aortic root : 19 mm

### 2D ECHO COLOR FLOW INTERPRETATION

#### CHAMBERS

Right Atrium : Normal  
Left Atrium : Normal  
Right ventricle : Normal  
Left Ventricle : Normal size of LV / Good LV Function  
No regional wall motion abnormalities at rest EF> 65 %

### SEPTUM

IVS : Intact  
IAS : Intact  
Mitral : Normal  
Aortic : Normal  
Tricuspid : Normal

GREAT VESSELS : Normaly related  
PERICARDIUM : Normal

**DOPPLER ECHO MEASURMENTS :-**

Mitral valve velocity : Normal  
E/A Ratio : Normal  
Aortic Valve Velocity : Normal  
Pulmonary Valve Velocity : Normal  
Pulmonary Hypertension : Nil  
LV Diastolic Dysfunction : NIL

**IMPRESSION :-**

Normal size of LV  
Good LV function  
No regional wall motion abnormalities at rest  
Ejection fraction > 65 %  
No Thrombus  
No Pericardial effusion  
No Pulmonary Hypertension  
Normal Chambers

**Normal study**

DR. A.P.SUBRAMANIAM M.D., (Gen. med) ., FCCP, FRSH (lon), Pg. dip. Dia care ( Aus)  
(Consultant and Cardiologist)

*Dr.*  
Dr. A.P. SUBRAMANIAM, M.D., (GEN. MED.),  
FCCP, FRSH(LOND), PG-DIP DIACARE (AUSTRALIA)  
MAHARAJA SPECIALITY HOSPITAL,  
Diabetes Multi Speciality Centre, Emergency & Critical Care Centre  
Regd. No. 47811,  
CONSULTANT PHYSICIAN AND CARDIO DIABETOLOGIST  
78-C, Mohanur Main Road,  
Namakkal - 637 001  
Ph : 04286-234620, 234640

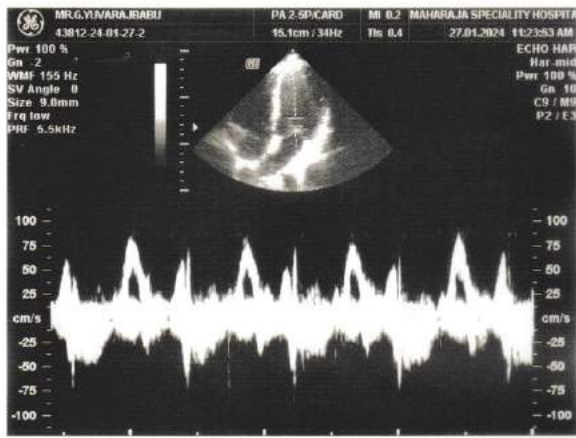

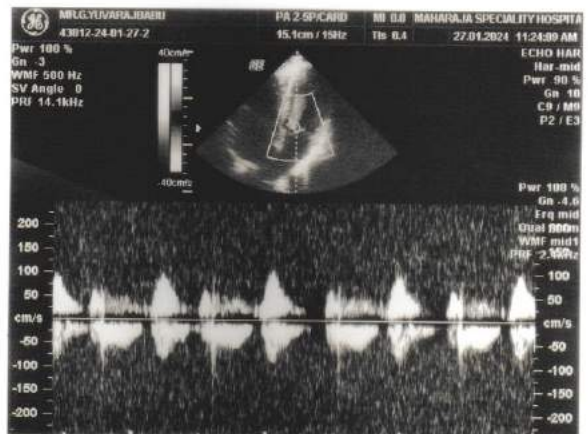
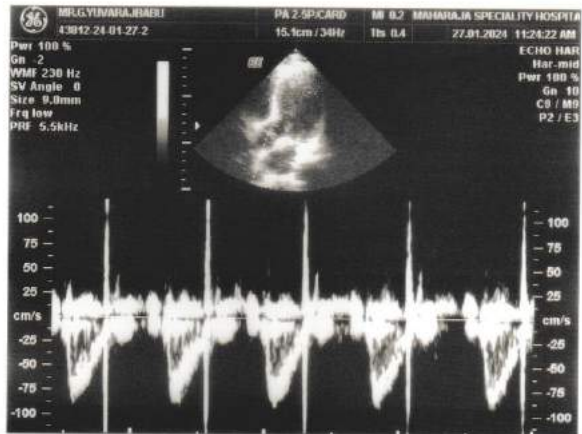
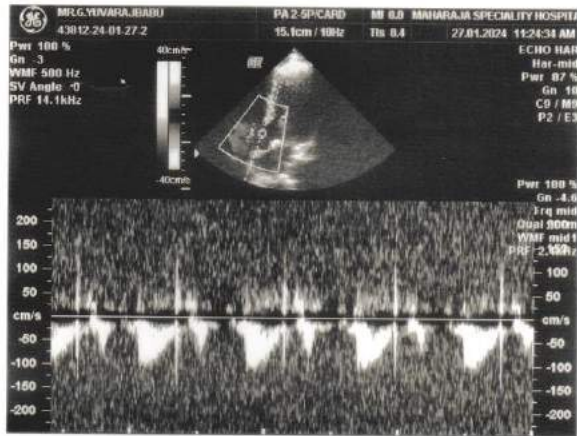



# MAHARAJA SPECIALITY HOSPITAL



Diabetes Multi Speciality, Dialysis, Emergency & Critical Care Centre

78-C, Mohanur Main Road, Namakkal - 637 001. ☎ 04286-234620 / 234640

E-mail : maharajadiacare@gmail.com

## MAHARAJA SCAN CENTRE

Name: Mr. Yuvaraj Babu Age/sex : 29 yrs/ Male Date : 27.01.2024

Ref.By. DR. A.P. SUBRAMANIAM. MD., FCCP., FRSH (LON), PG. DIP. DIA CARE ( AUS),

### SCREENING USG COMPLETE ABDOMEN

#### Liver:

Is normal in size and uniform echo texture.  
Intrahepatic biliary radicles and CBD appear normal.  
Portal and hepatic veins appear normal.

#### Gall Bladder:

Is adequately distended. No calculus or internal echoes are seen.  
Wall thickness is normal.

#### Pancreas:

Appears normal in size and it shows uniform echo texture.

#### Spleen:

Is normal in size( 8.2 cms) and uniform echogenicity.

#### Kidneys:

RT.Kidney measures about 9.68 X 4.55 cms.  
LT.Kidney measures about 11.08 X 4.63 cms. Bilateral normal echos Cortico medullary differentiation is maintained on both sides. Pelvicalyceal system on both sides appears normal.No calculus is seen on either side.

#### Bladder:

Is normal contour. No intra luminal echoes are seen.  
Prostate : Normal in size volume measuring 15 cc

#### RIF:

Appears normal.  
No free fluid in abdomen.

#### Impression:

- Normal study of liver,GB,spleen,pancreas,right kidney, left kidney , urinary bladder.

Dr. A.P. SUBRAMANIAM, M.D., (GEN.MC),  
FCCP, FRSH(LOND), PG.DIP DIACARE (AUSTRALIA)  
MAHARAJA SPECIALITY HOSPITAL,  
Diabetes Multi Speciality, Dialysis, Emergency & Critical Care Centre  
Regd.No. 47811,  
CONSULTANT PHYSICIAN AND CARDIO DIABETOLOGIST  
78-C Mohanur Main Road,  
Namakkal - 637 001

