

Rate 85 Age not entered, assumed to be 50 years old for purpose of ECG interpretation
Sinus rhythm.....normal p axis, V-rate 50-99

PR 124
QRSD 82
QT 363
QTc 432

--AXIS--
P 24
QRS 19
T 4

- NORMAL ECG -

Unconfirmed Diagnosis

BP 110/70 mmHg
PR 91 BPM
wt 82.4 kg

12 Lead, Standard Placement

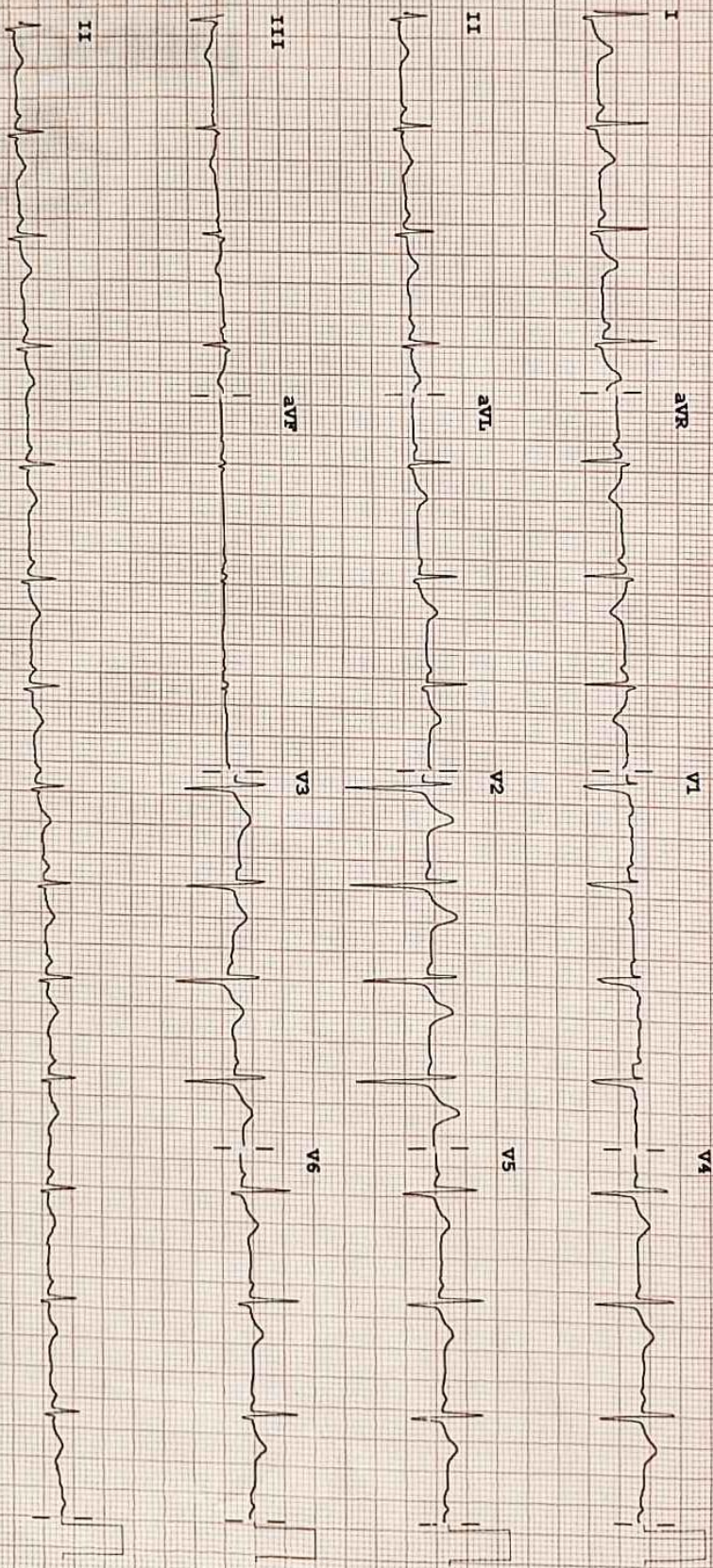

Device:

Speed: 25 mm/sec

Limbo: 10 mm/mV

Chest: 10.0 mm/mV

F 60-0.15-100 Hz

PH100B CL

P2

MEDICOVER HOSPITALS
BESIDE LIC OF INDIA, YELLAMMAGUTTA, NIZAMABAD

2D-ECHOCARDIOGRAM

Date: 10-08-2024

Patient Name:
RAJINIKANTH

Age:
39Y

Gender:
Male

MITRAL VALVE	<u>Normal</u>
AORTIC VALVE	<u>Normal</u>
PULMONARY VALVE	<u>Normal</u>
TRICUSPID VALVE	<u>Normal</u>
LEFT ATRIUM	<u>Normal</u>

LEFT VENTRICLE	<u>Normal</u>	
LVIDd <u>4.68</u> cm	LVIDs <u>3.20</u> cm	LVEF <u>60</u> %
IVSd <u>0.98</u> cm	PWd <u>0.98</u> cm	

LV RWMA	<u>None</u>
INTERATRIAL SEPTUM	<u>Intact</u>
RIGHT ATRIUM	<u>Normal</u>
RIGHT VENTRICLE	<u>Normal</u>
PULMONARY ARTERY	<u>Normal</u>
IVC/CS	<u>Normal</u>
PERICARDIUM	<u>Normal</u>
INTRACARDIAC MASSES	<u>NIL</u>

MITRAL FLOW

DOPPLER MEASUREMENTS

E: <u>0.62</u> m/sec	A: <u>0.89</u> m/sec	EDT: <u>142</u> millisec
AJV: <u>1.1</u> m/sec	PJV: <u>1.10</u> m/sec	TRJV: <u> </u> m/sec
Gradient: <u> </u>	PPG: <u> </u> mm Hg	MPG: <u> </u> mm Hg

TR	MR	AR	PR
<u>Mild (+)</u>	<u>Mild (+)</u>		

IMPRESSION

NORMAL SIZED CARDIAC CHAMBERS
NO LV RWMA
GOOD LV /RV SYSTOLIC FUNCTION
NORMAL LV DIASTOLIC FILLING PATTERN
MILD MR/ MILD TR/ NO PAH

DR RAVI KIRAN

MBBS,MD, DNB CARDIOLOGY
CONSULTANT INTERVENTIONAL CARDIOLOGIST

RAJINIKANTH

25191220240810

MEDI COVER HC. Affiniti 5

08/10/2024 12:20:18PM



RAJINIKANTH

25191220240810

MEDI COVER HC. Affiniti 5

08/10/2024 12:20:18PM

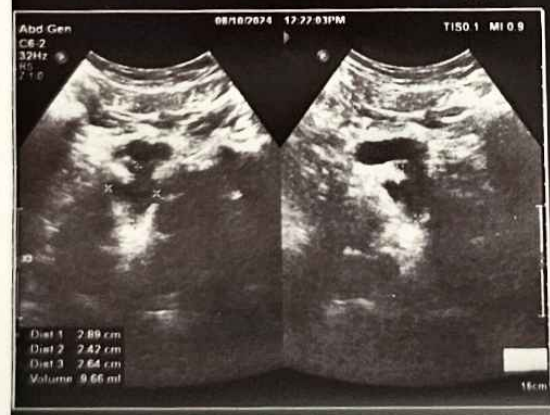



MEDICOVER
HOSPITALS

A UNIT OF SAHRUDAYA HEALTHCARE PVT LTD

ULTRASOUND SCAN OF ABDOMEN

PATIENT NAME : RAJINIKANTH **AGE/SEX : 39/MALE**

DATE : 10/08/2024 **UMR NO :** **BILL NO : 392408001406**

LIVER : **14cm** Normal in size and increased echotexture

No e/o IHBD /Focal lesions

Portal vein and CBD normal calibre

GALL BLADDER : distended wall thickness normal .no calculi

SPLEEN : 10.2cm normal in size and normal echotexture . no focal lesions

PANCREAS : normal in size and echotexture pancreatic duct normal no peripancreatic collection

RIGHT KIDNEY : 97x50mm kidney is normal in size and echotexture with maintained. CMD . no calculi/ hydronephrosis

LEFT KIDNEY : 96x55mm kidney is normal in size and echotexture with maintained. CMD . no calculi /hydronephrosis

URINARY BLADDER : minimally distended
Prostate normal in size and echotexture

AORTA AND IVC : Appear normal in course and caliber upto the visualized extent.

IMPRESSION

Grade I fatty liver .

RADIOLOGIST

Dt: 10/08/24



MEDICOVER
HOSPITALS

A UNIT OF SAHRUDAYA HEALTHCARE PVT LTD.

Name - G. Rajinikanth

Age - 39/M

UMR - 392408000494

Ph-

Dr. Dattu Raj Sir

Came for health screening

no fresh complaints

Rx ① Healthy food
Avoid fried & food items.

J. Dattu Raj



LABORATORY REPORT : HAEMATOLOGY

MEDICOVER
HOSPITALS

A UNIT OF SARHODATA HEALTHCARE PVT LTD.

Name	: Mr. GANDLA RAJINIKANTH	Age /Sex	: 39Y Y(S)/MALE
Bill Date	: 10-Aug-2024 10:06 AM	UMR No.	: 392408000494
Rec. Dt	: 10-Aug-2024 02:42 PM	Bill No.	: MCB39240801452
Rept. Dt	: 10-Aug-2024 03:00 PM	Result No	: RZB240803271
Ref By	: Dr. J Dattu Raj	Sample ID	: MCNNB6006221
Sample Type	:		

CBP(COMPLETE BLOOD PICTURE)

<u>Parameters</u>	<u>Result</u>	<u>Reference Range</u>	<u>Units</u>
HEMOGLOBIN <i>Photometric</i>	17.0	13.0 - 17.0	gms/dL
R B C COUNT <i>Electrical Impedance</i>	6.15 *	4.5 - 5.5	10 ¹² /L
PCV/HCT <i>Calculated</i>	50.3 *	40 - 50	%
MCV <i>Calculated</i>	82 *	83 - 101	f
MCH <i>Calculated</i>	27.6	27 - 32	pg
MCHC <i>Calculated</i>	33.7	31 - 37	g/dL
TLC (TOTAL LEUCOCYTE COUNT) <i>Impedance</i>	6.5	4.0 - 10.0	10 ³ /μl
DIFFERENTIAL COUNT			
NEUTROPHILS <i>DHSS/Microscopy</i>	49	40 - 80 %	
LYMPHOCYTES <i>DHSS/Microscopy</i>	41 *	20 - 40 %	

Priyanka

Priyanka D K

MBBS,MD CONSULTANT PATHOLOGIST



LABORATORY REPORT : HAEMATOLOGY
MEDICOVER HOSPITALS

Name	: Mr. GANDLA RAJINIKANTH	Age /Sex	: 39Y Y (S) MALE
Bill Date	: 10-Aug-2024 10:06 AM	UMR No.	: 392408000494
Rec. Dt	: 10-Aug-2024 02:42 PM	Bill No.	: MCB39240801452
Rept. Dt	: 10-Aug-2024 03:00 PM	Result No	: RZB240803271
Ref By	: Dr. J Dattu Raj	Sample ID	: MCNNB6006221
Sample Type	:		

MONOCYTES <i>DHSS/Microscopy</i>	06	02 - 10 %	
EOSINOPHILS <i>DHSS/Microscopy</i>	04	00 - 06 %	
BASOPHILS <i>DHSS/Microscopy</i>	00	00 - 01 %	
PLATELET COUNT <i>Electrical Impedance</i>	256	150 - 400 $10^3/\mu\text{L}$	$10^3/\mu\text{L}$

Suggested Clinical Correlation * If necessary, Please discuss

*** End Of Report ***

Priyanka D K

MBBS, MD CONSULTANT PATHOLOGIST



MEDICOVER HOSPITALS

LABORATORY REPORT : HAEMATOLOGY

A UNIT OF SAFI RUDRA HEALTHCARE PVT LTD.

Name	: Mr. GANDLA RAJINIKANTH	Age /Sex	: 39Y (S) MALE
Bill Date	: 10-Aug-2024 10:06 AM	UMR No.	: 392408000494
Rec. Dt	: 10-Aug-2024 02:42 PM	Bill No.	: MCB39240801452
Rept. Dt	: 10-Aug-2024 03:00 PM	Result No	: RZB240803272
Ref By	: Dr. J Dattu Raj	Sample ID	: MCNNB6006221
Sample Type	:		

ESR

<u>Parameters</u>	<u>Result</u>	<u>Reference Range</u>	<u>Units</u>
ESR WESTERNGREN'S METHOD	21 *	0-12	mm/1st hour

Suggested Clinical Correlation * If necessary, Please discuss

INTERPRETATION

*** End Of Report ***

1. In case of forward and reverse grouping discrepancy, direct immunohemagglutination is recommended.
2. In case of forward and reverse grouping discrepancy, direct immunohemagglutination is recommended.
3. For infants below 6 months only forward grouping is performed.
4. A sub-grouping is recommended after the age of 6 months.

Suggested Clinical Correlation * If necessary, Please Discuss

*** End Of Report ***

Priyanka
Priyanka D K
MBBS, MD CONSULTANT PATHOLOGIST



LABORATORY REPORT : BLOOD BANK

MEDICOVER
HOSPITALS

Name	: Mr. GANDLA RAJINIKANTH	Age /Sex	: 39Y Y (S) MALE
Bill Date	: 10-Aug-2024 10:06 AM	UMR No.	: 392408000494
Rec. Dt	: 10-Aug-2024 02:42 PM	Bill No.	: MCB39240801452
Rept. Dt	: 10-Aug-2024 03:00 PM	Result No	: RZB240803269
Ref By	: Dr. J Dattu Raj	Sample ID	: MCNNB6006219
Sample Type	: WHOLE BLOOD		

BLOOD GROUPING AND RH

<u>Parameters</u>	<u>Result</u>	<u>Reference Range</u>	<u>Units</u>
BLOOD GROUP <i>Automated microcolumn gel method</i>	" A "		
RH TYPE	POSITIVE		

INTERPRETATION

1. If Rh is Du positive it is best considered as Rh negative as recipient and Rh positive as donor. Proper Cross matching is recommended before transfusion.
2. In case of forward and reverse grouping discrepancy, clinical correlation and repeat sample analysis is recommended.
3. For Infants below 6 months only forward grouping is performed.
4. A sub-grouping is recommended after the age of 6 months.

Suggested Clinical Correlation * If necessary, Please discuss

*** End Of Report ***

Priyanka D K
MBBS, MD CONSULTANT PATHOLOGIST



LABORATORY REPORT : BIOCHEMISTRY

MEDICOVER
HOSPITALS

Name	: Mr. GANDLA RAJINIKANTH	Age /Sex	: 39Y Y/M/M/ALE
Bill Date	: 10-Aug-2024 10:06 AM	UMR No.	: 392408000494
Rec. Dt	: 10-Aug-2024 02:42 PM	Bill No.	: MCB39240801452
Rept. Dt	: 10-Aug-2024 03:00 PM	Result No	: RZB240803266
Ref By	: Dr. J Dattu Raj	Sample ID	: MCNNB6006218
Sample Type	: PLASMA		

A UNIT OF SAKSHI DATA HEALTHCARE PVT LTD.

FBS (FASTING BLOOD GLUCOSE WITH URINE GLUCOSE)

<u>Parameters</u>	<u>Result</u>	<u>Reference Range</u>	<u>Units</u>
FASTING BLOOD GLUCOSE <i>Hexokinase</i>	92	Normal Range : 70 - 99 Impaired Glucose tolerance : 100 -125 Diabetes Mellitus : >=126	mg/dL

Suggested Clinical Correlation * If necessary, Please discuss

*** End Of Report ***

Priyanka D K
MBBS,MD CONSULTANT PATHOLOGIST



LABORATORY REPORT : BIOCHEMISTRY

MEDICOVER
HOSPITALS

Name	: Mr. GANDLA RAJINIKANTH	Age /Sex	: 39Y Y/MALE
Bill Date	: 10-Aug-2024 10:06 AM	UMR No.	: 392408000494
Rec. Dt	: 10-Aug-2024 02:42 PM	Bill No.	: MCB39240801452
Rept. Dt	: 10-Aug-2024 03:00 PM	Result No	: RZB240803260
Ref By	: Dr. J Dattu Raj	Sample ID	: MCNNB6006218
Sample Type	:		

PLBS (POST LUNCH BLOOD SUGAR WITH URINE SUGAR)

<u>Parameters</u>	<u>Result</u>	<u>Reference Range</u>	<u>Units</u>
PLBS (POST LUNCH BLOOD GLUCOSE) <i>Hexokinase</i>	126	Normal Range : =200	mg/dL

Suggested Clinical Correlation * If necessary, Please discuss

*** End Of Report ***

Priyanka
Priyanka D K

MBBS,MD CONSULTANT PATHOLOGIST



LABORATORY REPORT : BIOCHEMISTRY

MEDICOVER
HOSPITALS

A UNIT OF SAHRAJADA HEALTHCARE PVT LTD.

Name	: Mr. GANDLA RAJINIKANTH	Age /Sex	: 39Y Y(s)MALE
Bill Date	: 10-Aug-2024 10:06 AM	UMR No.	: 392408000494
Rec. Dt	: 10-Aug-2024 02:42 PM	Bill No.	: MCB39240801452
Rept. Dt	: 10-Aug-2024 03:00 PM	Result No	: RZB240803259
Ref By	: Dr. J Dattu Raj	Sample ID	: MCNNB6006218
Sample Type	: SERUM		

BUN(BLOOD UREA NITROGEN)

<u>Parameters</u>	<u>Result</u>	<u>Reference Range</u>	<u>Units</u>
BLOOD UREA <i>Urease kinetic</i>	16 *	16.6 - 48.5	mg/dL
BUN (Blood Urea Nitrogen.)	7.6		

Suggested Clinical Correlation * If necessary, Please discuss

*** End Of Report ***

Priyanka D K
MBBS,MD CONSULTANT PATHOLOGIST



LABORATORY REPORT : BIOCHEMISTRY

MEDICOVER
HOSPITALS

Name	: Mr. GANDLA RAJINIKANTH	Age /Sex	: 39Y.Y.(M) MALE
Bill Date	: 10-Aug-2024 10:06 AM	UMR No.	: 392408000494
Rec. Dt	: 10-Aug-2024 02:42 PM	Bill No.	: MCB39240801452
Rept. Dt	: 10-Aug-2024 03:00 PM	Result No	: RZB240803264
Ref By	: Dr. J Dattu Raj	Sample ID	: MCNNB6006218
Sample Type	: SERUM		

BUN / CREATININE RATIO

<u>Parameters</u>	<u>Result</u>	<u>Reference Range</u>	<u>Units</u>
BUN / CREATININE RATIO CALCULATED	9.5 *	10-20 mg/dL	mg/dL

Suggested Clinical Correlation * If necessary, Please discuss

*** End Of Report ***

Priyanka D K
MBBS, MD CONSULTANT PATHOLOGIST



LABORATORY REPORT : BIOCHEMISTRY

MEDICOVER
HOSPITALS

Name	: Mr. GANDLA RAJINIKANTH	Age /Sex	: 39Y Y (M) MALE
Bill Date	: 10-Aug-2024 10:06 AM	UMR No.	: 392408000494
Rec. Dt	: 10-Aug-2024 02:42 PM	Bill No.	: MCB39240801452
Rept. Dt	: 10-Aug-2024 03:00 PM	Result No	: RZB240803265
Ref By	: Dr. J Dattu Raj	Sample ID	: MCNNB6006218
Sample Type	:		

A UNIT OF SANKRUDATA HEALTHCARE PVT LTD.

SERUM CREATININE

<u>Parameters</u>	<u>Result</u>	<u>Reference Range</u>	<u>Units</u>
CREATININE <i>Jaffe</i>	0.8	0.6 - 1.2	mg/dL

Suggested Clinical Correlation * If necessary, Please discuss

*** End Of Report ***

Priyanka
 Priyanka D K
 MBBS, MD CONSULTANT PATHOLOGIST



LABORATORY REPORT : BIOCHEMISTRY

MEDICOVER HOSPITALS

Name	: Mr. GANDLA RAJINIKANTH	Age /Sex	: 39Y Y(s)MALE
Bill Date	: 10-Aug-2024 10:06 AM	UMR No.	: 392408000494
Rec. Dt	: 10-Aug-2024 02:42 PM	Bill No.	: MCB39240801452
Rept. Dt	: 10-Aug-2024 03:00 PM	Result No	: RZB240803268
Ref By	: Dr. J Dattu Raj	Sample ID	: MCNNB6006218
Sample Type	: SERUM		

A UNIT OF SARRUDA HEALTHCARE PVT LTD.

HBA1C (GLYCOSYLATED HAEMOGLOBIN)

Parameters	Result	Reference Range	Units
HBA1C HPLC	4.9	" Normal : < 5.7% Pre diabetic : 5.7 % - 6.5 % Diabetic : > 6.5 %	
MPG(Mean Plasma Glucose) Derived from HBA1c value	97.14	" Excellent Control : 90 - 120 mg/dl Good Control : 121 - 150 "	mg/dl

Suggested Clinical Correlation * If necessary, Please discuss

*** End Of Report ***

Priyanka

Priyanka D K
MBBS,MD CONSULTANT PATHOLOGIST



LABORATORY REPORT : BIOCHEMISTRY

MEDICOVER HOSPITALS

A UNIT OF SAHRUDAYA HEALTHCARE PVT LTD

Name	: Mr. GANDLA RAJINIKANTH	Age /Sex	: 39 Y (S) / MALE
Bill Date	: 10-Aug-2024 10:06 AM	UMR No.	: 392408000494
Rec. Dt	: 10-Aug-2024 02:42 PM	Bill No.	: MCB39240801452
Rept. Dt	: 10-Aug-2024 03:00 PM	Result No	: RZB240803267
Ref By	: Dr. J Dattu Raj	Sample ID	: MCNNB6006218
Sample Type	: SERUM		

LIPID PROFILE

Parameters	Result	Reference Range	Units
TOTAL CHOLESTEROL <i>Enzymatic colorimetric</i>	136	Desirable : : < 200 mg/dL Borderline High : : 200 - 239 mg/dL High risk : > 240 mg/dL	mg/dL
HDL CHOLESTEROL <i>Homogeneous enzymatic colorimetric</i>	34	Low : : < 40 mg/dL High : : > 60 mg/dL	mg/dL
LDL CHOLESTEROL <i>Direct-Enzymatic colorimetric</i>	82	Very High : - > 190 mg/dL Optimal : - < 100 mg/dL Near Optimal : 100 - 129 mg/dL High : 160 - 189 mg/dL Borderline High:130-159 mg/dl	mg/dL
VLDL <i>Calculation</i>	20	2 - 30 mg/dL	mg/dL
SERUM TRYGLYCERIDES <i>Enzymatic colorimetric</i>	102	< 150 mg/dL Borderline High : 150 - 199 mg/dL High : 200 - 499 mg/dL	mg/dL
CHO/HDL RATIO <i>Calculation</i>	4.0 *	Normal : - < 3.5 High Risk : - > 5.0	

Suggested Clinical Correlation * If necessary, Please discuss

*** End Of Report ***

Priyanka
Priyanka D K
MBBS,MD CONSULTANT PATHOLOGIST



LABORATORY REPORT : BIOCHEMISTRY **MEDICOVER HOSPITALS**

Name	: Mr. GANDLA RAJINIKANTH	Age /Sex	: 39 Y / M / M
Bill Date	: 10-Aug-2024 10:06 AM	UMR No.	: 392408000494
Rec. Dt	: 10-Aug-2024 02:42 PM	Bill No.	: MCB39240801452
Rept. Dt	: 10-Aug-2024 03:00 PM	Result No	: RZB240803263
Ref By	: Dr. J Dattu Raj	Sample ID	: MCNNB6006218
Sample Type	: SERUM		

T3,T4 AND TSH

Parameters	Result	Reference Range	Units
T3 ECLIA	105.4	80.0 - 200.0	ng/dL
T4 ECLIA	12.08	5.1 - 14.1	ug/dL
TSH(THYROID STIMULATING HORMONE) ECLIA	1.34	0.270 - 4.20	uIU/mL

Suggested Clinical Correlation * If necessary, Please discuss

*** End Of Report ***

Priyanka
Priyanka D K
 MBBS,MD CONSULTANT PATHOLOGIST



LABORATORY REPORT : BIOCHEMISTRY

MEDICOVER
HOSPITALS

Name : Mr. GANDLA RAJINIKANTH
Bill Date : 10-Aug-2024 10:06 AM
Rec. Dt : 10-Aug-2024 02:42 PM
Rept. Dt : 10-Aug-2024 03:00 PM
Ref By : Dr. J Dattu Raj
Sample Type : SERUM

Age /Sex : 39Y Y(s)/MALE
UMR No. : 392408000494
Bill No. : MCB39240801452
Result No : RZB240803262
Sample ID : MCNNB6006218

A UNIT OF SAHRUDATA HEALTHCARE PVT LTD

LFT(LIVER FUNCTION TEST)

<u>Parameters</u>	<u>Result</u>	<u>Reference Range</u>	<u>Units</u>
TOTAL BILIRUBIN <i>DIAZO</i>	1.6 *	<1.2	mg/dL
DIRECT BILIRUBIN <i>DIAZO</i>	0.5 *	<=0.20	mg/dL
INDIRECT BILIRUBIN <i>Calculated</i>	1.1 *	<=1.0	mg/dL
SGPT (ALT) <i>UV without P5P</i>	18	<=41	U/L
SGOT (AST) <i>UV without P5P</i>	16	<=40	U/L
ALKALINE PHOSPHATASE (ALP) <i>PNPP, AMP Buffer - IFCC Ref.</i>	90	40-129 U/L	U/L
TOTAL PROTEINS <i>Biuret method</i>	8.7 *	6.0 - 8.0 g/dL	g/dL
SERUM ALBUMIN <i>Bromcresol Green (BCG)</i>	4.6	3.5 - 5.2 g/dL	g/dL
GLOBULINS <i>Calculated</i>	4.1 *	2.5 - 3.5 g/dL	g/dL
A/G RATIO <i>Calculation</i>	1.1 *	1.2 - 2.5	

Priyanka
Priyanka D K
MBBS, MD CONSULTANT PATHOLOGIST



LABORATORY REPORT : BIOCHEMISTRY

MEDICOVER HOSPITALS

Name	: Mr. GANDLA RAJINIKANTH	Age /Sex	: 39Y X(s)/MALE
Bill Date	: 10-Aug-2024 10:06 AM	UMR No.	: 392408000494
Rec. Dt	: 10-Aug-2024 02:42 PM	Bill No.	: MCB39240801452
Rept. Dt	: 10-Aug-2024 03:00 PM	Result No	: RZB240803261
Ref By	: Dr. J Dattu Raj	Sample ID	: MCNNB6006218
Sample Type	: SERUM		

A UNIT OF SAKSHI DATA HEALTHCARE PVT LTD

SERUM URIC ACID

<u>Parameters</u>	<u>Result</u>	<u>Reference Range</u>	<u>Units</u>
SERUM URIC ACID <small>uricase</small>	3.6	3.4-7.0	mg/dL

Suggested Clinical Correlation * If necessary, Please discuss

*** End Of Report ***

Priyanka
Priyanka D K

MBBS,MD CONSULTANT PATHOLOGIST



MEDICOVER HOSPITAL

LABORATORY REPORT : CLINICAL PATHOLOGY

A UNIT OF SARKKUDATA HEALTHCARE

Name : Mr. GANDLA RAJINIKANTH
 Bill Date : 10-Aug-2024 10:06 AM
 Rec. Dt : 10-Aug-2024 02:42 PM
 Rept. Dt : 10-Aug-2024 03:00 PM
 Ref By : Dr. J Dattu Raj
 Sample Type :

Age /Sex : 39Y Y (S) MALE
 UMR No. : 392408000494
 Bill No. : MCB39240801452
 Result No : RZB240803270
 Sample ID : MCNNB6006220

CUE (COMPLETE URINE EXAMINATION)

Parameters	Result	Reference Range	Units
PHYSICAL EXAMINATION			
VOLUME	15	10 ml to 25 ml	ml
COLOUR	PALE YELLOW	PALE YELLOW	
APPEARANCE	CLEAR	CLEAR	
CHEMICAL EXAMINATION			
SPECIFIC GRAVITY <i>Bromthymol blue</i>	Q.N.S	1.000 - 1.030	
PH <i>Bromthymol blue</i>	6.0	5.0 - 8.0	
PROTEIN <i>Tetra-bromophenol blue/Heat coagulation test</i>	NIL	NIL (<15 mg/dL)	
GLUCOSE <i>Glucose oxidase Peroxidase/Benedict's test</i>	NIL	NIL (<25 mg/dL)	
UROBILINOGEN <i>Diazonium salt</i>	NIL	NIL	

Priyanka
 Priyanka D K
 MBBS, MD CONSULTANT PATHOLOGIST



LABORATORY REPORT : CLINICAL PATHOLOGY HOSPITALS

MEDICOVER
HOSPITALS

Name	: Mr. GANDLA RAJINIKANTH	Age /Sex	: 39Y Y (S) MALE
Bill Date	: 10-Aug-2024 10:06 AM	UMR No.	: 392408000494
Rec. Dt	: 10-Aug-2024 02:42 PM	Bill No.	: MCB39240801452
Rept. Dt	: 10-Aug-2024 03:00 PM	Result No	: RZB240803270
Ref By	: Dr. J Dattu Raj	Sample ID	: MCNNB6006220
Sample Type	:		

KETONE NIL NIL (<5 mg/dL)
Sodium nitroprusside/Rothera's test.

BILIRUBIN NIL NIL (<0.5 mg/dL)
Diazonium salt/Fouchets test

NITRITE NEGATIVE NEGATIVE
Sulfanilic acid

MICROSCOPIC EXAMINATION

PUS CELLS	3-4	0 - 5 /hpf	
RBC	NIL	0 - 5 /hpf	
EPITHELIAL CELLS	2-3	0 - 5	hpf
CRYSTALS	NIL	NIL	
CASTS	NIL	NIL	
OTHERS	NIL	NIL	

INTERPRETATION

The colour fields of chemicals correspond to the following values:
 1. Proteins: neg (negative), 30-99 (+), 100-499 (++) , >500 (+++) mg/dl
 2. Ketones: neg. (negative), 5 (Trace), 15-49 (+), 50-149 (++) , >150 (+++) mg/dl
 3. Glucose: norm. (normal), 50-149 (+), 150-499 (++) , 500-999 (+++) , >1000 (++++) mg/dl
 4. Bilirubin: neg (negative), 1 (+), 3 (++), 6 (+++) mg/ dl
 5. Urobilinogen: norm. (normal), 2 (+), 4 (++) , 8 (+++) , 12 (++++) mg/dl.

Priyanka D K
 Priyanka D K
 MBBS,MD CONSULTANT PATHOLOGIST

