



# LIFE LINE MULTI SPECIALITY HOSPITAL

## MATERNITY HOME & ICU, TRAUMA CARE CENTRE

Rx

Date 26/10/2024

### Medical Fitness Certificate

This is to certify that below mentioned candidate has been examined on medical parameters and found free from contagious diseases there by medically fit for work. Final investigation reports will be forwarded to you at the earliest.

- |                         |                 |
|-------------------------|-----------------|
| 1. Name                 | : ARCHNA UGHADE |
| 2. Age                  | : 39Yrs.        |
| 3. Sex                  | : FEMALE        |
| 4. Physical Examination | : Normal        |
| 5. Systemic Examination | : Normal        |
| 6. E C G                | : Normal        |
| 7. XRAY CHEST           | : Normal        |
| 8. USG                  | : Normal        |
| 9. 2ECHO                | : Normal        |

Remark- Person is fit to work in Company

Dr. SACHIN BANGAR  
Medical officer

SACHIN BANGAR  
MB (MEDI.)  
NO. 6598/3045





# LIFE LINE MULTI SPECIALITY HOSPITAL

## MATERNITY HOME & ICU, TRAUMA CARE CENTRE

Rx

NAME: ARCHANA UGHADE  
AGE/SEX: 39/FEMALE

DATE: 26/10/2024

### PRE-EMPLOYMENT HEALTH CHECKUP 2024

**HISTORY** :- Nil

**ADDICTION:** - Nil

### GENERAL MEDICAL EXAMINATION

#### 1. Physical Examination

Height	: 164Cms	Skin Examination- Any diseases- :-No
Weight	: 68Kg	Oral Examination Hygiene- Any diseases- :-No
Pulse	: 90min	ENT Examination- Any diseases- :-No
B.P.	: 120/80mmHg	

#### 2. SYSTEMIC EXMINATION

a) Abdomen :- Soft, No Organomegaly  
b) CVS :- Normal Heart sound  
c) Respiratory System :- Normal Air Entry Both Lungs  
d) Nervous System :- Normal Clinically

### INVESTIGATIONS (POSITIVE FINDING)

Pathological investigation :- (Reports Enclosed) Annexure  
Vision :- (Reports Enclosed) Annexure  
Color Vision :- (Reports Enclosed) Annexure  
E C G :- (Reports Enclosed) Annexure  
X-Ray Chest :- (Reports Enclosed) Annexure  
USG :- (Reports Enclosed) Annexure  
2 ECHO :- (Reports Enclosed) Annexure

Fit for employment

**SACHIN BANGAR**  
Medical Examiner  
C.M. No. 02/2024/3045



# LIFE LINE MULTI SPECIALITY HOSPITAL

## MATERNITY HOME & ICU, TRAUMA CARE CENTRE

Rx

### OPHTHALMIC EXAMINATION

NAME OF EMPLOYEE: ARCHNA UGHADE  
 AGE: 39/FEMALE  
 DATE OF EXAMINATION: -26/10/2024

		RE (RIGHT EYE)	LE (LEFT EYE)
NEAR VISION	WITH GLASSES		
	WITH OUT GLASSES	N/6	N/6
DISTANCE VISION	WITH GLASSES		
	WITH OUT GLASSES	6/6	6/6

COLOUR VISION: - NORMAL

DR. SACHIN BANGAR  
 M.B.B.S., M.D., D.V.S. (MEDI.)  
 REG. NO. NG/15/08/3045  
 (SIGNATURE)





Rx

Patient Name	ARCHNA UGHADE	Date: 26/10/2024
Age / Sex	39Yrs. /F	Performed By: DR. VIVEK JAJU

### USG ABDOMEN AND PELVIS

**LIVER:** Liver is normal in size measuring 13.5 cm & shows normal echo texture. No evidence of any diffuse or focal pathology. Intrahepatic biliary radicals are not dilated. Portal vein & CBD are normal in diameter.

**GALL BLADDER:** is well-distended, No evidence of calculus or mass. Gall bladder wall thickness is normal.

**PANCREAS:** is normal in size and echo texture. Pancreatic duct is not dilated.

**SPLEEN:** Spleen is normal in size measuring 9.2 cm & shows normal echo texture. No evidence of any focal lesion.

#### **KIDNEYS:**

Right Kidney measures 10.5 x 4.9 cm in size.

Left Kidney measures 9.8 x 5.3 cm in size

Both kidneys are normal in size and echo texture. Corticomedullary differentiation is normal. No evidence of calculus or hydronephrosis on both sides.

**Urinary Bladder** is Well-distended.

IVC and aorta are normal. No Para aortic lymphadenopathy.

No evidence of any intra-abdominal or pelvic mass.

No e/o any free fluid in abdomen and pelvis

High resolution USG was performed with high frequency linear transducer, which reveals normal bowel loops and mesenteric structures. No evidence of significant mesenteric lymphadenopathy.

#### **IMPRESSION:**

**No significant abnormality detected.**





R<sub>x</sub>

**REPORT ON X-RAY CHEST PA VIEW**

NAME OF THE PATIENT: ARCHNA UGHADE

AGE: 39/FEMALE

DATE: -26/10/2024

**REPORT:**

Condition of lung pleura: WNL

**Heart & Aorta:**

Transverse Diameter of Heart: WNL

Transverse Diameter of Aortic Arch: WNL

Cardio-Thoracic Ratio: WNL

Any changes of Arteriosclerosis or Calcification of Aorta etc. WNL

**CONCLUSION & REMARK:**

X-RAY CHEST IS WITH IN NORMAL LIMITS.

**DR. SACHIN BANGAR**  
MBBS, MD, DNB (MEDI.)  
Reg. No. 02/08/3045  
Medical Examiner





# Vaidyanath Diagnostics

PATHOLOGY LABORATORY

PATHOLOGY | X-RAY | SONOGRAPHY | 2-D ECHO | CTMT | PFT | AUDIOMETRY

Accession No : 2024102613  
Patient Name : MRS. ARCHNA UGHADE  
Age / Sex : 39 Year/Female  
Referred by : LIFELINE MULTISPECIALITY HOSPITAL

Registered On : 26/10/2024  
Reporting On : 26/10/2024  
Sample Collected At : Regular Report



Test Name	Patient value	Unit	Reference Range
<b>HEMATOLOGY</b>			
<b>COMPLETE BLOOD COUNTS</b>			
Hb	13.5	g/dL	13.0 To 18.0
RBC COUNT	4.56	10 <sup>6</sup> /uL	4.50 To 5.50
TLC	6200	10 <sup>3</sup> /uL	4000 To 10000
<b>RED CELL ABSOLUTE VALUES</b>			
HCT	39.32	%	35.0 To 60.0
MCV	86.23	fL	83.0 To 101.0
MCH	29.61	pg	27.0 To 32.0
MCHC	34.33	g/dL	31.5 To 34.5
<b>DLC (DIFFERENTIAL LEUKOCYTE COUNT)</b>			
NEUTROPHILS	63	%	40.0 To 80.0
LYMPHOCYTES	24	%	20.0 To 40.0
EOSINOPHILS	06	%	2.0 To 6.0
MONOCYTES	07	%	1.0 To 8.0
BASOPHILS	00	%	< 1.0
<b>PLATELET COUNT</b>			
PLATELET COUNT	189000	10 <sup>3</sup> /uL	150000 To 450000
E.S.R	15	MM/HRS	1 To 20

Kindly Correlate Clinically !  
Thanks for referral !

  
DR SANDEEP AMBEKAR  
M.B.B.S D.P.B  
REG NO. 2001/02/426

----- End of Report -----

Plot No.20, Gut No.103, Opp. Surya Lawns, Beed By Pass Road, Deolai, Aurangabad

24 HOURS EMERGENCY SERVICE ☎ Mob No. : 9067028989/9067038989





# Vaidyanath Diagnostics

PATHOLOGY LABORATORY

PATHOLOGY | X-RAY | SONOGRAPHY | 2-D ECHO | CTMT | PFT | AUDIOMETRY

Accession No : 2024102613  
Patient Name : MRS. ARCHNA UGHADE  
Age / Sex : 39 Year/Female  
Referred by : LIFELINE MULTISPECIALITY HOSPITAL

Registered On : 26/10/2024  
Reporting On : 26/10/2024  
Sample Collected At : Regular Report



Test Name	Patient value	Unit	Reference Range
-----------	---------------	------	-----------------

## HEMATOLOGY

### BLOOD GROUP

BLOOD GROUP

"AB" RH POSITIVE

Note : Grouping & Cross matching is absolutely essential prior to blood transfusion patient identity as disclosed by patients himself/herself.

## BIOCHEMISTRY

### BLOOD SUGAR

BLOOD SUGAR (FASTING)	89.36	mg/dl	70 To 110
BLOOD SUGAR (Post Meal)	125.65	mg/dl	70 To 140

### LIPID PROFILE

S. Cholesterol	174.32	mg/dl	0 To 200
S. Triglycerides	126.85	mg/dl	25 To 160
HDL Cholesterol	34.86	md/dl	30 To 60
LDL Cholestrol	114.09	mg/dL	85 To 150
Y-Glutamyl Transpeptidase	35.96	U/L	0 To 55

Kindly Correlate Clinically !  
Thanks for referral !

DR SANDEEP AMBEKAR  
M.B.B.S D.P.B  
REG NO. 2001/02/426

----- End of Report -----

Plot No.20, Gut No.103, Opp. Surya Lawns, Beed By Pass Road, Deolai, Aurangabad

24 HOURS EMERGENCY SERVICE ☎ Mob No. : 9067028989/9067038989





# Vaidyanath Diagnostics

PATHOLOGY LABORATORY

PATHOLOGY | X-RAY | SONOGRAPHY | 2-D ECHO | CTMT | PFT | AUDIOMETRY

Accession No : 2024102613

Patient Name : MRS. ARCHNA UGHADE

Age / Sex : 39 Year/Female

Referred by : LIFELINE MULTISPECIALITY HOSPITAL

Registered On : 26/10/2024

Reporting On : 26/10/2024

Sample Collected At : Regular Report



Test Name	Patient value	Unit	Reference Range
-----------	---------------	------	-----------------

## BIOCHEMISTRY

### Kidney Function Test

CREATININE	0.74	mg/dl	0.5 To 1.4
UREA	21.56	mg/dl	10 To 50

### LIVER FUNCTION TEST

BILIRUBIN TOTAL	0.78	mg/dl	0.1 To 1.2
DIRECT	0.24	mg/dl	0.0 To 0.3
INDIRECT	0.54	mg/dl	0.1 To 1.0
SGOT	23.65	mg/dl	10 To 40
SGPT	24.63	mg/dl	06 To 40
ALKALINE PHOSPHATASE	125.6	g/dL	42 To 141
TOTAL PROTINE	6.84	g/dl	6 To 8
ALBUMIN	3.69	g/dl	3.5 To 4.8
GLOBULIN	3.15	g/dL	2.8 To 3.3

Kindly Correlate Clinically !

Thanks for referral !

DR SANDEEP AMBEKAR

M.B.B.S D.P.B

REG NO. 2001/02/426

----- End of Report -----





# Vaidyanath Diagnostics

PATHOLOGY LABORATORY

PATHOLOGY | X-RAY | SONOGRAPHY | 2-D ECHO | CTMT | PFT | AUDIOMETRY

Accession No : 2024102613  
Patient Name : MRS. ARCHNA UGHADE  
Age / Sex : 39 Year/Female  
Referred by : LIFELINE MULTISPECIALITY HOSPITAL

Registered On : 26/10/2024  
Reporting On : 26/10/2024  
Sample Collected At : Regular Report



Test Name	Patient value	Unit	Reference Range
<u>PSA</u>			
<b>PROSTATE SPECIFIC ANTIGEN</b>			
PSA	4.23		HEALTHY MALE : < 4 ng/ml < 40 : 0.27 -2.19 40-49 : 0.27-3.42 50-59 : 0.22-6.16 >60-69 : 0.21-6.77
METHOD : 1) STREPTAVIDIN- BIOTIN BASED TECHNOLOGY 2) US FDA APPROVED KITS FROM MONONIND INC,U.S.A			
<u>Hba1c</u>			
<b>GLYCOSYLATED HAEMOGLOBIN</b>			
Glycosylated Haemoglobin (HbA1c)	4.55	%	Non-Diabetic : Upto 6%, Pre- Diabetic :6.0-6.5%, Diabetic :>6.5%, Good Control : 6.5-7.0%, Moderate Control: 7-8%, Poor Control:>8.0%
Estimated average glucose (eAG)	101.32	%	

Kindly Correlate Clinically !  
Thanks for referral !

DR SANDEEP AMBEKAR  
M.B.B.S D.P.B  
REG NO. 2001/02/426

----- End of Report -----





# Vaidyanath Diagnostics

PATHOLOGY LABORATORY

PATHOLOGY | X-RAY | SONOGRAPHY | 2-D ECHO | CTMT | PFT | AUDIOMETRY

Accession No : 2024102613

Patient Name : MRS. ARCHNA UGHADE

Age / Sex : 39 Year/Female

Referred by : LIFELINE MULTISPECIALITY HOSPITAL

Registered On : 26/10/2024

Reporting On : 26/10/2024

Sample Collected At : Regular Report



## URINE ROUTINE EXAMINATION

Test Name	Patient Value	Unit	Reference Range
<b><u>PHYSICAL EXAMINATION</u></b>			
VOLUME	5 ML		( NORMAL : 2 TO 6 )
COLOUR	PALE YELLOW		
APPEARANCE	CLEAR		
<b><u>CHEMICAL EXAMINATION</u></b>			
PROTEIN	NIL		NOT DETECTED
GLUCOSE	NIL		NOT DETECTED
<b><u>MICROSCOPIC EXAMINATION</u></b>			
EPITHELIAL CELLS	1-2	/hpf	
PUS CELL / LEUCOCYTES	2-4	/hpf/Leu/UL	
RED BLOOD CELLS/BLD	ABSENT	/hpf/Ery/UL	NIL
CASTS	NOT DETECTED		NOT DETECTED
CRYSTALS	NOT DETECTED		NOT DETECTED
BACTERIA	NOT DETECTED		NOT DETECTED

----- END OF REPORT -----

Kindly Correlate Clinically !

Thanks for referral !

DR SANDEEP AMBEKAR

M.B.B.S D.P.B

REG NO. 2001/02/426

Plot No.20, Gut No.103, Opp. Surya Lawns, Beed By Pass Road, Deolal, Aurangabad

24 HOURS EMERGENCY SERVICE ☎ Mob No. : 9067028989/9067038989



NAME: ARCHNA LIGHADE

AGE: 38YRS/F

DATE: 26/10/2024

## 2D ECHO DOPPLER REPORT

Patient in tachycardia during study

La Ra Normal in Size and shape.

LV is normal in size and shape.

Good LV Systolic function.

LVEF>55%

NO DIASTOLIC DYSFUNCTION.

NO regional wall motion abnormality

No intra cardiac shunts/vegetation.

No MR/TR/AR

NO PERICARDIAL EFFUSION.

**IMPRESSION: ESSENTIALLY NORMAL 2D ECHO DOPPLER STUDY**

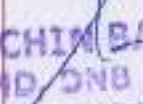
  
**DR. SACHIN BANGAR**  
MPH MD DNB (MEDI.)  
R.H. No. 02/08/3045  
(SIGNATURE)



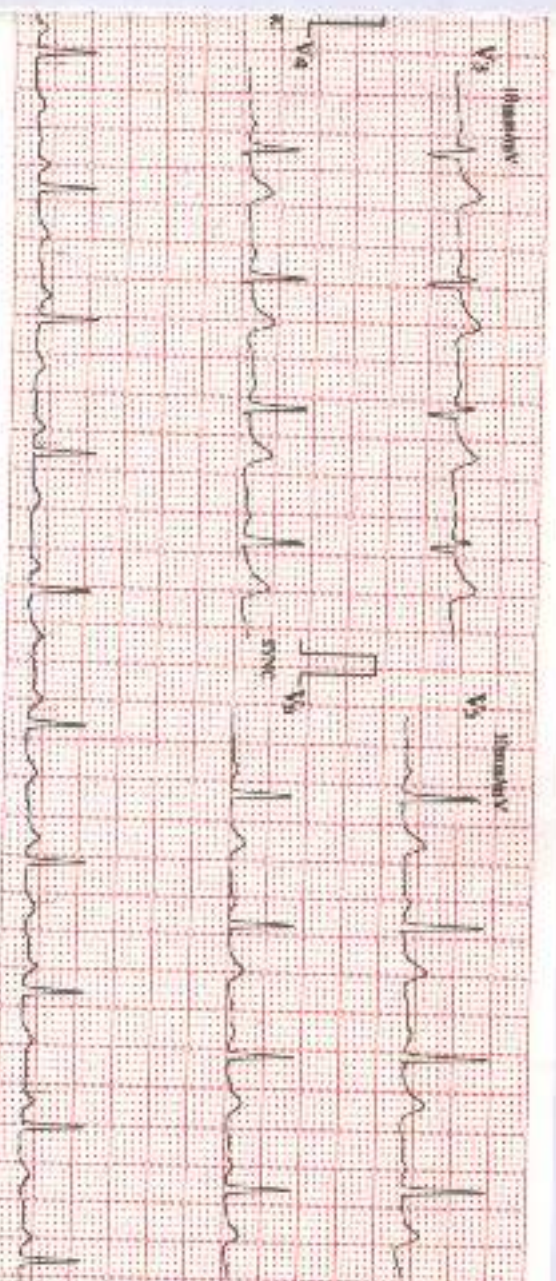
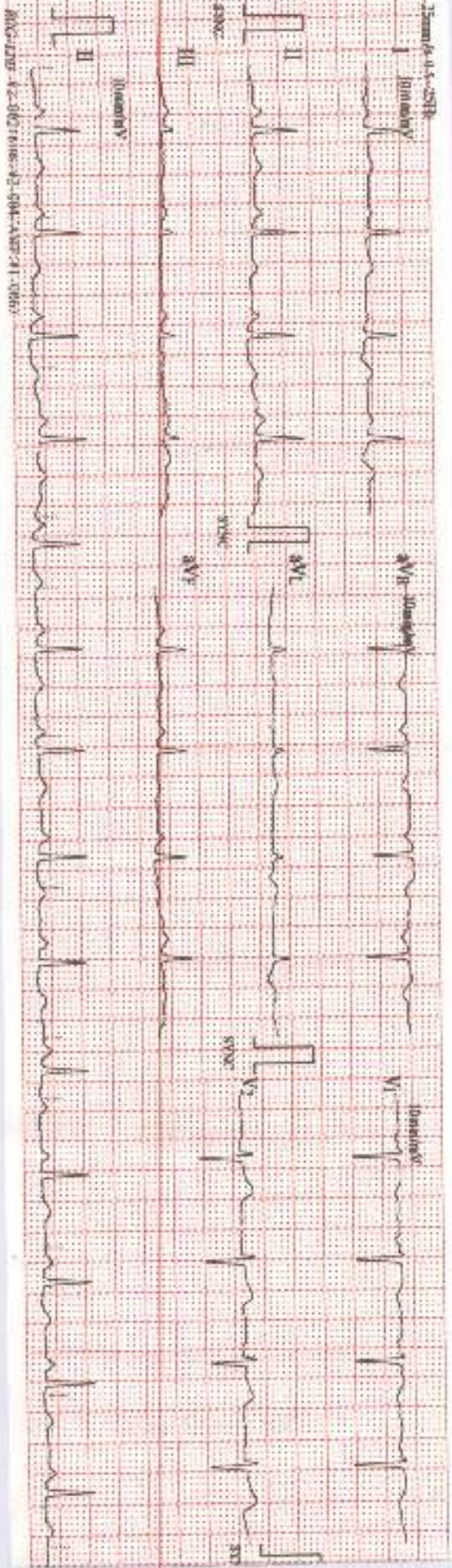

Date: 26/10/2024  
 Name: Prithvish Ughade  
 Reg. No. 54045  
 DR. BACHIN BANGAR (MED.)  
 Reg. No. 26228/3045  
 Date: 26/10/24  
 Patient Name: EUGENIA  
 Age: 38  
 Sex: F  
 Ref: 10/10/24  
 Physicist: [Signature]  
 Hospital: [Signature]



Package name	Package Inclusions	Customer Name
ARCOFEM - MED/WHEELS - FULL BODY HEALTH ANNUAL PLUS CHECK - FEMALE - 2D ECHO PAN INDIA FY2024	<p>Glycosylated Hemoglobin (HbA1C) - Whole Blood,ECG,Package Gynecological Consultation,HEMOGRAM (CBC/ESR),X-Ray Chest PA,Ophthal by General Physician,BMI,URINE GLUCOSE,POST PRANDIAL Consultation - Central Package Consultation - ENT,Pinex by General Physician,2 D ECHO,Lipid Profile (all Parameters),Renal Function Test,Ultrasound Whole Abdomen,HR/NI GLUCOSE (FASTING) - Dietician consultation,GLUCOSE SERUM/ PLASMA (FASTING AND POST PRANDIAL) Blood Grouping And Tyning (Abo And Rh),EYECID PROFILE (TS,Ta AND TSH),LIVER FUNCTION TEST (PACKAGE),Urine Routine (CUL,GGTP, Gamma-Glutamyl Transpeptidase - Serum),LBC PAP SMEAR,Doctor GAMMA GLUTAMYL TRANSFERASE (GGT),GLUCOSE FASTING,GLUCOSE, POST PRANDIAL (PT), 2 HOURS (POST MEAL),RENAL FUNCTIONAL FUNCTION TEST (RF),LIPID PROFILE,PERIPHERAL SMEAR,RBC NO GROUP ABO AND B, FACTOR DIFF CONSULTATION,BODY MASS INDEX (BMI),LBC PAP TEST PAPSURE,HEMOGRAM + PERIPHERAL SMEAR,HEA1C GLYCAEMIC HEMOGLOBIN,THYROID PROFILE (TOTAL TS, TOTAL TA, TSH),LIVER FUNCTION TEST (LFT),COMPLETE URINE EXAMINATION</p>	ARCHANA





भारत सरकार  
GOVERNMENT OF INDIA



अर्चना सार्देप उघडे  
Archana Sardeep Ughade  
जन्म तारीख: DOB: 10/06/1985  
लिंग: FEMALE



6955 5790 6035

सामान्य माणसांचा अधिकार



NAME: Archana Vghade .  
AGE: YRS SEX: FEMALE

DATE: 26/10/2024

GYNAECOLOGICAL CONSULTATION

PAST HISTORY: - —  
FAMILY HISTORY: - —  
ALLERGY: - —  
SURGICAL HISTORY: - —  
B.P:- / mmHg PULSE:- /MIN  
120/80 78  
P/A, PV: -  
FHS: - —  
PALLOR OEDEMA: —  
REMARKS:- —

  
Dr. Supriya Bangar-Kute  
M.B.B.S. M.S.  
Consulting Gynaecologist  
Reg. no. 125505/2011  
KUTE