



MC-5897

**PATIENT NAME : MR. JOSEPH JERRY LOPEZ** **REF. DOCTOR : DR. MEDIWHEEL ARCOFEMI HEALTHCARE LIMITED**

<b>CODE/NAME &amp; ADDRESS</b> : CA00010147 - MEDIWHEEL ARCOFEMI HEALTHCARE LIMITED F701A, LADO SARAI, NEW DELHI,SOUTH DELHI, DELHI, SOUTH DELHI 110030 8800465156	<b>ACCESSION NO</b> : <b>4126XC005658</b>	<b>AGE/SEX</b> : 46 Years Male
	<b>PATIENT ID</b> : JOSEM1303784126	<b>DRAWN</b> :
	<b>CLIENT PATIENT ID:</b> ABITA NO :	<b>RECEIVED</b> : 18/03/2024 09:52:53 <b>REPORTED</b> : 18/03/2024 15:37:25

Test Report Status	Final	Results	Biological Reference Interval	Units
--------------------	-------	---------	-------------------------------	-------

**MEDIWHEEL HEALTH CHECKUP ABOVE 40(M)TMT**

**DENTAL CHECK UP**

DENTAL CHECK UP COMPLETED

**DR.SMITHA PAULSON,MD**  
 (PATH),DPB  
 (Reg No - TCMC:35960)  
**LAB DIRECTOR & HEAD-  
 HISTOPATHOLOGY & CYTOLOGY**

**DR.NILA THERESA DAVIS,MBBS**  
 MD(PATH)  
 (Reg No - TCMC:47450)  
**CONSULTANT PATHOLOGIST**

**DR.TEJAS PRASAD**  
 VIDWANS ,MBBS MD(PATH)(Reg  
 No -MMC 2017/08/3919)  
**CONSULTANT PATHOLOGIST**



View Details



View Report

**PERFORMED AT :**

DDRC AGILUS PATHLABS LIMITED  
 DDRC agilus TOWER, G-131,PANAMPILLY NAGAR,  
 ERNAKULAM, 682036  
 KERALA, INDIA  
 Tel : 93334 93334  
 Email : customercare.ddrc@agilus.in



**Patient Ref. No. 66600008249474**

**PATIENT NAME : MR. JOSEPH JERRY LOPEZ**

**REF. DOCTOR : DR. MEDIWHEEL ARCOFEMI HEALTHCARE LIMITED**

<b>CODE/NAME &amp; ADDRESS</b> : CA00010147 - MEDIWHEEL ARCOFEMI HEALTHCARE LIMITED F701A, LADO SARAI, NEW DELHI,SOUTH DELHI, DELHI, SOUTH DELHI 110030 8800465156	<b>ACCESSION NO</b> : <b>4126XC005658</b>	<b>AGE/SEX</b> : 46 Years Male
	<b>PATIENT ID</b> : JOSEM1303784126 <b>CLIENT PATIENT ID:</b> ABITA NO	<b>DRAWN</b> : <b>RECEIVED</b> : 18/03/2024 09:52:53 <b>REPORTED</b> : 18/03/2024 15:37:25

Test Report Status	Final	Results	Biological Reference Interval	Units
--------------------	-------	---------	-------------------------------	-------

**MEDIWHEEL HEALTH CHECKUP ABOVE 40(M)TMT**

**TREADMILL TEST**

TREADMILL TEST COMPLETED

**OPHTHAL**

OPHTHAL COMPLETED

**DR.SMITHA PAULSON,MD**  
 (PATH),DPB  
 (Reg No - TCMC:35960)  
**LAB DIRECTOR & HEAD-  
 HISTOPATHOLOGY & CYTOLOGY**

**DR.NILA THERESA DAVIS,MBBS**  
 MD(PATH)  
 (Reg No - TCMC:47450)  
**CONSULTANT PATHOLOGIST**

**DR.TEJAS PRASAD**  
 VIDWANS ,MBBS MD(PATH)(Reg  
 No -MMC 2017/08/3919)  
**CONSULTANT PATHOLOGIST**



View Details



View Report

**PERFORMED AT :**

DDRC AGILUS PATHLABS LIMITED  
 DDRC agilus TOWER, G-131,PANAMPILLY NAGAR,  
 ERNAKULAM, 682036  
 KERALA, INDIA  
 Tel : 93334 93334  
 Email : customercare.ddrc@agilus.in



**Patient Ref. No. 66600008249474**

**PATIENT NAME : MR. JOSEPH JERRY LOPEZ** **REF. DOCTOR : DR. MEDIWHEEL ARCOFEMI HEALTHCARE LIMITED**

<b>CODE/NAME &amp; ADDRESS</b> : CA00010147 - MEDIWHEEL ARCOFEMI HEALTHCARE LIMITED F701A, LADO SARAI, NEW DELHI,SOUTH DELHI, DELHI, SOUTH DELHI 110030 8800465156	<b>ACCESSION NO : 4126XC005658</b> <b>PATIENT ID : JOSEM1303784126</b> <b>CLIENT PATIENT ID:</b> <b>ABITA NO :</b>	<b>AGE/SEX</b> : 46 Years Male <b>DRAWN</b> : <b>RECEIVED</b> : 18/03/2024 09:52:53 <b>REPORTED</b> : 18/03/2024 15:37:25
---	---	--

Test Report Status	Final	Results	Units
--------------------	-------	---------	-------

**MEDIWHEEL HEALTH CHECKUP ABOVE 40(M)TMT**

**ECG WITH REPORT**  
**REPORT**  
**COMPLETED**

**USG ABDOMEN AND PELVIS**  
**REPORT**  
**COMPLETED**

**CHEST X-RAY WITH REPORT**  
**REPORT**  
**COMPLETED**

**HAEMATOLOGY**

**MEDIWHEEL HEALTH CHECKUP ABOVE 40(M)TMT**

**GLYCOSYLATED HEMOGLOBIN(HBA1C), EDTA WHOLE BLOOD**

HBA1C	5.3	Normal	: 4.0 -	%
		5.6%.		
		Non-diabetic level	: < 5.7%.	
		Diabetic	: >6.5%	

Glycemic control goal  
More stringent goal : < 6.5 %.  
General goal : < 7%.  
Less stringent goal : < 8%.

Glycemic targets in CKD :-  
If eGFR > 60 : < 7%.  
If eGFR < 60 : 7 - 8.5%.



**DR.SMITHA PAULSON,MD**  
**(PATH),DPB**  
**(Reg No - TCMC:35960)**  
**LAB DIRECTOR & HEAD-**  
**HISTOPATHOLOGY & CYTOLOGY**



**DR.NILA THERESA DAVIS,MBBS**  
**MD(PATH)**  
**(Reg No - TCMC:47450)**  
**CONSULTANT PATHOLOGIST**



**DR.TEJAS PRASAD**  
**VIDWANS ,MBBS MD(PATH)(Reg**  
**No -MMC 2017/08/3919)**  
**CONSULTANT PATHOLOGIST**



View Details



View Report



MC-5897

**PATIENT NAME : MR. JOSEPH JERRY LOPEZ**

**REF. DOCTOR : DR. MEDIWHEEL ARCOFEMI HEALTHCARE LIMITED**

**CODE/NAME & ADDRESS :** CA00010147 -  
MEDIWHEEL ARCOFEMI HEALTHCARE LIMITED  
F701A, LADO SARAI, NEW DELHI,SOUTH DELHI,  
DELHI,  
SOUTH DELHI 110030  
8800465156

**ACCESSION NO :** 4126XC005658  
**PATIENT ID :** JOSEM1303784126  
**CLIENT PATIENT ID:**  
**ADMIT NO :**

**AGE/SEX :** 46 Years Male  
**DRAWN :**  
**RECEIVED :** 18/03/2024 09:52:53  
**REPORTED :** 18/03/2024 15:37:25

Test Report Status	Final	Results	Units
--------------------	-------	---------	-------

MEAN PLASMA GLUCOSE 105.4 < 116.0 mg/dL

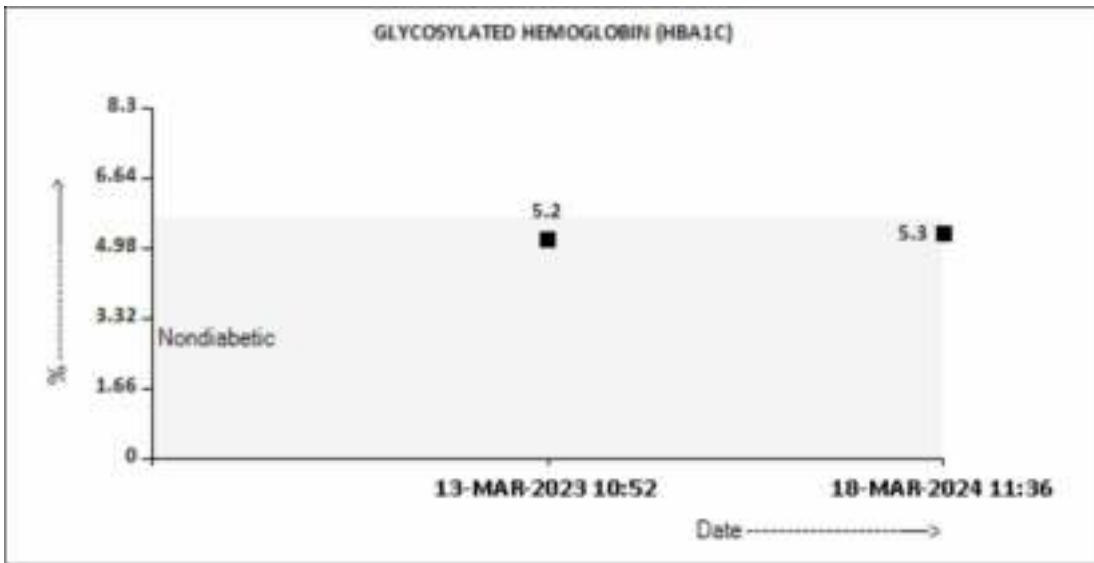

**BLOOD COUNTS,EDTA WHOLE BLOOD**

HEMOGLOBIN	15.2	13.0 - 17.0	g/dL
RED BLOOD CELL COUNT	5.21	4.50 - 5.50	mil/ $\mu$ L
WHITE BLOOD CELL COUNT	6.29	4.0 - 10.0	thou/ $\mu$ L
PLATELET COUNT	205	150 - 410	thou/ $\mu$ L

**RBC AND PLATELET INDICES**

HEMATOCRIT	46.3	40.0 - 50.0	%
MEAN CORPUSCULAR VOL	88.9	83.0 - 101	fL
MEAN CORPUSCULAR HGB.	29.2	27.0 - 32.0	pg
MEAN CORPUSCULAR HEMOGLOBIN CONCENTRATION	32.8	31.50 - 34.50	g/dL
RED CELL DISTRIBUTION WIDTH	12.2	11.60 - 14.0	%
MENTZER INDEX	17.1		

**DR.HARI SHANKAR, MBBS MD**  
(Reg No - TCMC:62092)  
**HEAD - Biochemistry & Immunology**

**DR.SMITHA PAULSON,MD**  
(PATH),DPB  
(Reg No - TCMC:35960)  
**LAB DIRECTOR & HEAD-HISTOPATHOLOGY & CYTOLOGY**

**DR.NISHA G,MBBS MD(PATH),**  
(Reg No - TCMC:45399)  
**CONSULTANT PATHOLOGIST**



View Details



View Report

**PERFORMED AT :**

DDRC AGILUS PATHLABS LIMITED  
DDRC agilus TOWER, G-131,PANAMPILLY NAGAR,  
ERNAKULAM, 682036  
KERALA, INDIA  
Tel : 93334 93334  
Email : customercare.ddrc@agilus.in



Patient Ref. No. 66600008249474



MC-5897

**PATIENT NAME : MR. JOSEPH JERRY LOPEZ**

**REF. DOCTOR : DR. MEDIWHEEL ARCOFEMI HEALTHCARE LIMITED**

<b>CODE/NAME &amp; ADDRESS</b> : CA00010147 - MEDIWHEEL ARCOFEMI HEALTHCARE LIMITED F701A, LADO SARAI, NEW DELHI,SOUTH DELHI, DELHI, SOUTH DELHI 110030 8800465156	<b>ACCESSION NO</b> : <b>4126XC005658</b>	<b>AGE/SEX</b> : 46 Years Male
	<b>PATIENT ID</b> : JOSEM1303784126	<b>DRAWN</b> :
	<b>CLIENT PATIENT ID:</b> ABITA NO	<b>RECEIVED</b> : 18/03/2024 09:52:53 <b>REPORTED</b> : 18/03/2024 15:37:25

Test Report Status	Final	Results	Units
--------------------	-------	---------	-------

MEAN PLATELET VOLUME	9.5	6.80 - 10.90	fL
<b>WBC DIFFERENTIAL COUNT</b>			
SEGMENTED NEUTROPHILS	58	40.0 - 80.0	%
LYMPHOCYTES	33	20.0 - 40.0	%
MONOCYTES	5	2.0 - 10.0	%
EOSINOPHILS	4	1.0 - 6.0	%
BASOPHILS	0	0.0 - 1.0	%
ABSOLUTE NEUTROPHIL COUNT	3.65	2.0 - 7.0	thou/ $\mu$ L
ABSOLUTE LYMPHOCYTE COUNT	2.05	1.0 - 3.0	thou/ $\mu$ L
ABSOLUTE MONOCYTE COUNT	0.29	0.20 - 1.0	thou/ $\mu$ L
ABSOLUTE EOSINOPHIL COUNT	0.23	0.02 - 0.50	thou/ $\mu$ L
ABSOLUTE BASOPHIL COUNT	0.00	0.00 - 0.10	thou/ $\mu$ L
NEUTROPHIL LYMPHOCYTE RATIO (NLR)	1.8		

**ERYTHROCYTE SEDIMENTATION RATE (ESR),EDTA BLOOD**

SEDIMENTATION RATE (ESR)	02	0 - 14	mm at 1 hr
--------------------------	----	--------	------------

METHOD : WESTERGREIN METHOD

**MEDIWHEEL HEALTH CHECKUP ABOVE 40(M)TMT**

**SUGAR URINE - POST PRANDIAL**

SUGAR URINE - POST PRANDIAL	NOT DETECTED	NOT DETECTED
-----------------------------	--------------	--------------

**SUGAR URINE - FASTING**

SUGAR URINE - FASTING	NOT DETECTED	NOT DETECTED
-----------------------	--------------	--------------



**DR.HARI SHANKAR, MBBS MD**  
 (Reg No - TCMC:62092)  
 HEAD - Biochemistry & Immunology



**DR.SMITHA PAULSON,MD**  
 (PATH),DPB  
 (Reg No - TCMC:35960)  
 LAB DIRECTOR & HEAD- HISTOPATHOLOGY & CYTOLOGY



**DR.NISHA G,MBBS MD(PATH),**  
 (Reg No - TCMC:45399)  
 CONSULTANT PATHOLOGIST



View Details



View Report

**PERFORMED AT :**

DDRC AGILUS PATHLABS LIMITED  
 DDRC agilus TOWER, G-131,PANAMPILLY NAGAR,  
 ERNAKULAM, 682036  
 KERALA, INDIA  
 Tel : 93334 93334  
 Email : customercare.ddrc@agilus.in





MC-5897

**PATIENT NAME : MR. JOSEPH JERRY LOPEZ** **REF. DOCTOR : DR. MEDIWHEEL ARCOFEMI HEALTHCARE LIMITED**

<b>CODE/NAME &amp; ADDRESS</b> : CA00010147 - MEDIWHEEL ARCOFEMI HEALTHCARE LIMITED F701A, LADO SARAI, NEW DELHI,SOUTH DELHI, DELHI, SOUTH DELHI 110030 8800465156	<b>ACCESSION NO</b> : <b>4126XC005658</b>	<b>AGE/SEX</b> : 46 Years Male
	<b>PATIENT ID</b> : JOSEM1303784126	<b>DRAWN</b> :
	<b>CLIENT PATIENT ID:</b> ABITA NO	<b>RECEIVED</b> : 18/03/2024 09:52:53 <b>REPORTED</b> : 18/03/2024 15:37:25

Test Report Status	Final	Results	Units
--------------------	-------	---------	-------

**IMMUNOHAEMATOLOGY**

**MEDIWHEEL HEALTH CHECKUP ABOVE 40(M)TMT**

**ABO GROUP & RH TYPE, EDTA WHOLE BLOOD**

ABO GROUP	TYPE B
RH TYPE	POSITIVE

<b>Interpretation(s)</b>  
 ABO GROUP & RH TYPE, EDTA WHOLE BLOOD-Blood group is identified by antigens and antibodies present in the blood. Antigens are protein molecules found on the surface of red blood cells. Antibodies are found in plasma. To determine blood group, red cells are mixed with different antibody solutions to give A,B,O or AB.

Disclaimer: "Please note, as the results of previous ABO and Rh group (Blood Group) for pregnant women are not available, please check with the patient records for availability of the same."

The test is performed by both forward as well as reverse grouping methods.

**BIO CHEMISTRY**

**MEDIWHEEL HEALTH CHECKUP ABOVE 40(M)TMT**

**BLOOD UREA NITROGEN (BUN), SERUM**

BLOOD UREA NITROGEN	21	Adult(<60 yrs) : 6 to 20	mg/dL
---------------------	----	--------------------------	-------



**DR.SMITHA PAULSON,MD**  
 (PATH),DPB  
 (Reg No - TCMC:35960)  
**LAB DIRECTOR & HEAD-  
 HISTOPATHOLOGY & CYTOLOGY**



**DR.HARI SHANKAR, MBBS MD**  
 (Reg No - TCMC:62092)  
**HEAD - Biochemistry &  
 Immunology**



View Details



View Report

**PERFORMED AT :**  
 DDRC AGILUS PATHLABS LIMITED  
 DDRC agilus TOWER, G-131,PANAMPILLY NAGAR,  
 ERNAKULAM, 682036  
 KERALA, INDIA  
 Tel : 93334 93334  
 Email : customercare.ddrc@agilus.in





MC-5897

**PATIENT NAME : MR. JOSEPH JERRY LOPEZ**

**REF. DOCTOR : DR. MEDIWHEEL ARCOFEMI HEALTHCARE LIMITED**

**CODE/NAME & ADDRESS :** CA00010147 -  
MEDIWHEEL ARCOFEMI HEALTHCARE LIMITED  
F701A, LADO SARAI, NEW DELHI,SOUTH DELHI,  
DELHI,  
SOUTH DELHI 110030  
8800465156

**ACCESSION NO :** **4126XC005658**  
**PATIENT ID :** JOSEM1303784126  
**CLIENT PATIENT ID:**  
**ABITA NO :**

**AGE/SEX :** 46 Years Male  
**DRAWN :**  
**RECEIVED :** 18/03/2024 09:52:53  
**REPORTED :** 18/03/2024 15:37:25

Test Report Status	Final	Results	Units
--------------------	-------	---------	-------

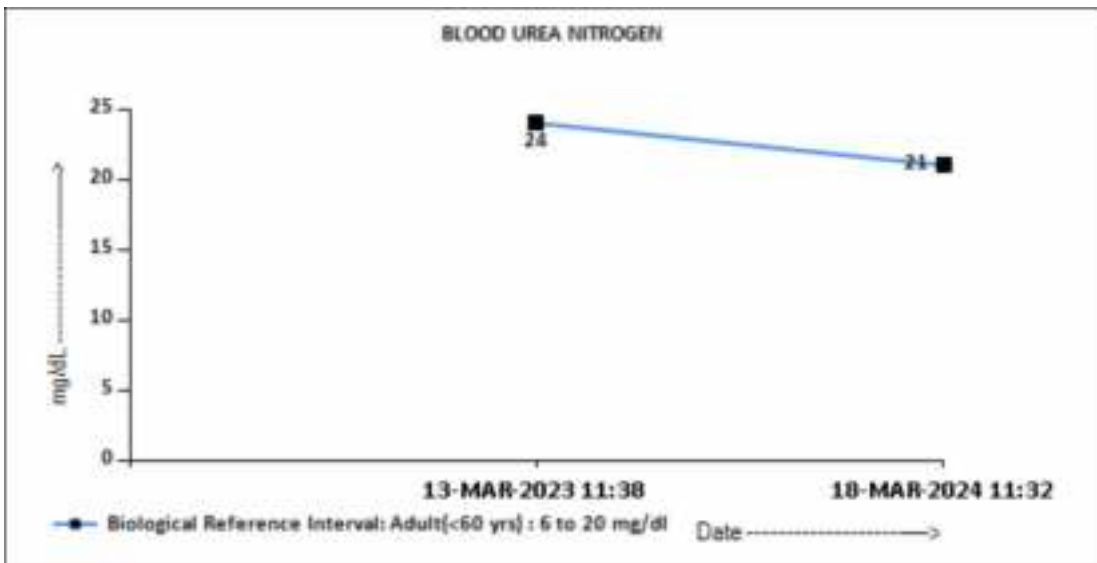

**BUN/CREAT RATIO**

BUN/CREAT RATIO 16.98

**CREATININE, SERUM**

CREATININE 1.23 18 - 60 yrs : 0.9 - 1.3 mg/dL



**DR.SMITHA PAULSON,MD**  
**(PATH),DPB**  
**(Reg No - TCMC:35960)**  
**LAB DIRECTOR & HEAD-**  
**HISTOPATHOLOGY & CYTOLOGY**



**DR.HARI SHANKAR, MBBS MD**  
**(Reg No - TCMC:62092)**  
**HEAD - Biochemistry &**  
**Immunology**



View Details



View Report

**PERFORMED AT :**

DDRC AGILUS PATHLABS LIMITED  
DDRC agilus TOWER, G-131,PANAMPILLY NAGAR,  
ERNAKULAM, 682036  
KERALA, INDIA  
Tel : 93334 93334  
Email : customercare.ddrc@agilus.in



**Patient Ref. No. 66600008249474**



MC-5897

**PATIENT NAME : MR. JOSEPH JERRY LOPEZ** **REF. DOCTOR : DR. MEDIWHEEL ARCOFEMI HEALTHCARE LIMITED**

<b>CODE/NAME &amp; ADDRESS</b> : CA00010147 - MEDIWHEEL ARCOFEMI HEALTHCARE LIMITED F701A, LADO SARAI, NEW DELHI,SOUTH DELHI, DELHI, SOUTH DELHI 110030 8800465156	<b>ACCESSION NO</b> : <b>4126XC005658</b>	<b>AGE/SEX</b> : 46 Years Male
	<b>PATIENT ID</b> : JOSEM1303784126	<b>DRAWN</b> :
	<b>CLIENT PATIENT ID:</b> ABITA NO :	<b>RECEIVED</b> : 18/03/2024 09:52:53 <b>REPORTED</b> : 18/03/2024 15:37:25

Test Report Status	Final	Results	Units
--------------------	-------	---------	-------

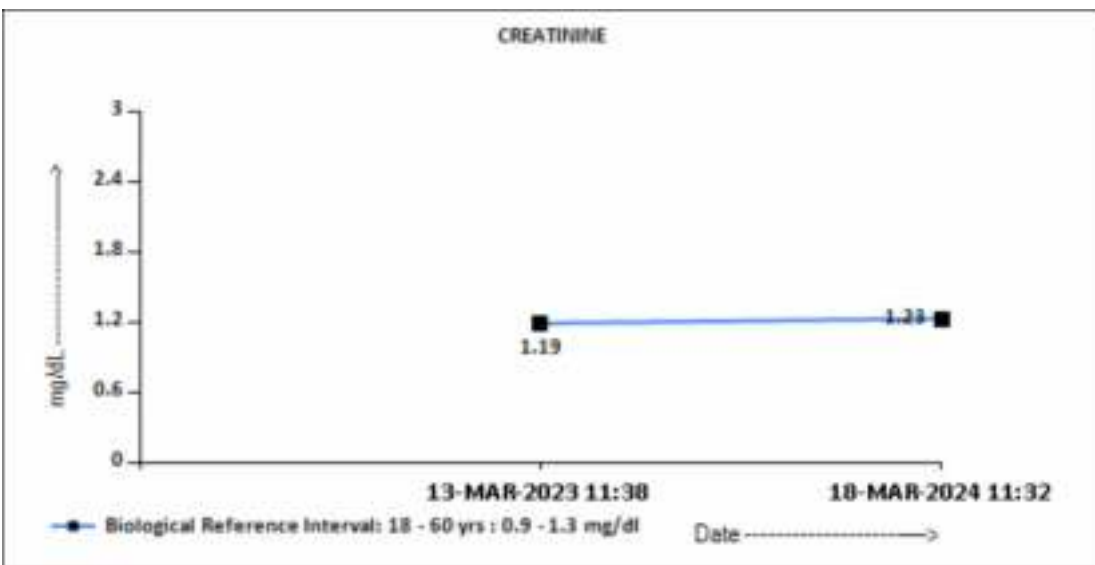

**GLUCOSE, POST-PRANDIAL, PLASMA** **88** **mg/dL**

Diabetes Mellitus : > or = 200. mg/dL  
 Impaired Glucose tolerance/  
 Prediabetes : 140 - 199.  
 Hypoglycemia : < 55.

**DR.SMITHA PAULSON,MD**  
 (PATH),DPB  
 (Reg No - TCMC:35960)  
**LAB DIRECTOR & HEAD-  
 HISTOPATHOLOGY & CYTOLOGY**

**DR.HARI SHANKAR, MBBS MD**  
 (Reg No - TCMC:62092)  
**HEAD - Biochemistry &  
 Immunology**



View Details



View Report

**PERFORMED AT :**  
 DDRC AGILUS PATHLABS LIMITED  
 DDRC agilus TOWER, G-131,PANAMPILLY NAGAR,  
 ERNAKULAM, 682036  
 KERALA, INDIA  
 Tel : 93334 93334  
 Email : customercare.ddrc@agilus.in



**Patient Ref. No. 66600008249474**







MC-5897

**PATIENT NAME : MR. JOSEPH JERRY LOPEZ**

**REF. DOCTOR : DR. MEDIWHEEL ARCOFEMI HEALTHCARE LIMITED**

**CODE/NAME & ADDRESS :** CA00010147 -  
MEDIWHEEL ARCOFEMI HEALTHCARE LIMITED  
F701A, LADO SARAI, NEW DELHI,SOUTH DELHI,  
DELHI,  
SOUTH DELHI 110030  
8800465156

**ACCESSION NO :** **4126XC005658**  
**PATIENT ID :** JOSEM1303784126  
**CLIENT PATIENT ID:**  
**ABITA NO :**

**AGE/SEX :** 46 Years Male  
**DRAWN :**  
**RECEIVED :** 18/03/2024 09:52:53  
**REPORTED :** 18/03/2024 15:37:25

Test Report Status	Final	Results	Units
--------------------	-------	---------	-------

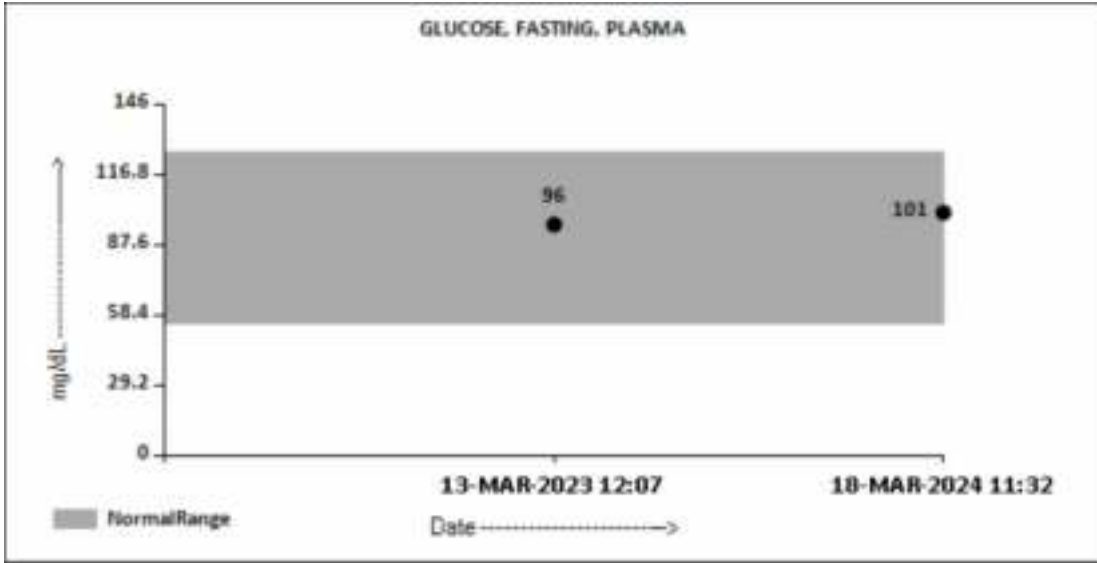

**LIVER FUNCTION TEST WITH GGT**

BILIRUBIN, TOTAL	0.53	General Range : < 1.1	mg/dL
BILIRUBIN, DIRECT	0.28	General Range : < 0.3	mg/dL
BILIRUBIN, INDIRECT	0.25	General Range : <0.85	mg/dL
TOTAL PROTEIN	6.4	Ambulatory : 6.4 - 8.3 Recumbant : 6 - 7.8	g/dL
ALBUMIN	4.5	20-60yrs : 3.5 - 5.2	g/dL
GLOBULIN	1.9	General Range : 2 - 3.5 Premature Neonates : 0.29 - 1.04	g/dL
ALBUMIN/GLOBULIN RATIO	2.4	General Range : 1.1 - 2.5	RATIO
ASPARTATE AMINOTRANSFERASE (AST/SGOT)	18	Adults : < 40	U/L
ALANINE AMINOTRANSFERASE (ALT/SGPT)	22	Adults : < 45	U/L
ALKALINE PHOSPHATASE	45	Adult(<60yrs) : 40 -130	U/L
GAMMA GLUTAMYL TRANSFERASE (GGT)	16	Adult (Male) : < 60	U/L

**DR.SMITHA PAULSON,MD**  
**(PATH),DPB**  
**(Reg No - TCMC:35960)**  
**LAB DIRECTOR & HEAD-**  
**HISTOPATHOLOGY & CYTOLOGY**

**DR.HARI SHANKAR, MBBS MD**  
**(Reg No - TCMC:62092)**  
**HEAD - Biochemistry &**  
**Immunology**



View Details



View Report

**PERFORMED AT :**

DDRC AGILUS PATHLABS LIMITED  
DDRC agilus TOWER, G-131,PANAMPILLY NAGAR,  
ERNAKULAM, 682036  
KERALA, INDIA  
Tel : 93334 93334  
Email : customercare.ddrc@agilus.in



**Patient Ref. No. 66600008249474**



MC-5897

**PATIENT NAME : MR. JOSEPH JERRY LOPEZ**

**REF. DOCTOR : DR. MEDIWHEEL ARCOFEMI HEALTHCARE LIMITED**

<b>CODE/NAME &amp; ADDRESS</b> : CA00010147 - MEDIWHEEL ARCOFEMI HEALTHCARE LIMITED F701A, LADO SARAI, NEW DELHI,SOUTH DELHI, DELHI, SOUTH DELHI 110030 8800465156	<b>ACCESSION NO</b> : <b>4126XC005658</b>	<b>AGE/SEX</b> : 46 Years Male
	<b>PATIENT ID</b> : JOSEM1303784126	<b>DRAWN</b> :
	<b>CLIENT PATIENT ID:</b> ABITA NO :	<b>RECEIVED</b> : 18/03/2024 09:52:53 <b>REPORTED</b> : 18/03/2024 15:37:25

Test Report Status	Final	Results	Units
--------------------	-------	---------	-------

**TOTAL PROTEIN, SERUM**

TOTAL PROTEIN 6.4 Ambulatory : 6.4 - 8.3 g/dL  
 Recumbant : 6 - 7.8

**URIC ACID, SERUM**

URIC ACID 6.7 Adults : 3.4-7 mg/dL

**BIOCHEMISTRY - LIPID**

**MEDIWHEEL HEALTH CHECKUP ABOVE 40(M)TMT**

**LIPID PROFILE, SERUM**

CHOLESTEROL	192	Desirable : < 200 Borderline : 200-239 High : >or= 240	mg/dL
TRIGLYCERIDES	63	Normal : < 150 High : 150-199 Hypertriglyceridemia : 200-499 Very High : > 499	mg/dL
HDL CHOLESTEROL	55	General range : 40-60	mg/dL
LDL CHOLESTEROL, DIRECT	144	Optimum : < 100 Above Optimum : 100-129 Borderline High : 130-159 High : 160-189 Very High : >or= 190	mg/dL
NON HDL CHOLESTEROL	137	Desirable : < 130 Above Desirable : 130 -159 Borderline High : 160 - 189 High : 190 - 219 Very high : > / = 220	mg/dL
VERY LOW DENSITY LIPOPROTEIN CHOL/HDL RATIO	12.6 3.5	</= 30.0 Low Risk : 3.3 - 4.4 Average Risk : 4.5 - 7.0	mg/dL



**DR.SMITHA PAULSON,MD**  
 (PATH),DPB  
 (Reg No - TCMC:35960)  
**LAB DIRECTOR & HEAD-**  
**HISTOPATHOLOGY & CYTOLOGY**



**DR.HARI SHANKAR, MBBS MD**  
 (Reg No - TCMC:62092)  
**HEAD - Biochemistry &**  
**Immunology**



View Details



View Report

**PERFORMED AT :**

DDRC AGILUS PATHLABS LIMITED  
 DDRC agilus TOWER, G-131,PANAMPILLY NAGAR,  
 ERNAKULAM, 682036  
 KERALA, INDIA  
 Tel : 93334 93334  
 Email : customercare.ddrc@agilus.in





MC-5897

**PATIENT NAME : MR. JOSEPH JERRY LOPEZ**

**REF. DOCTOR : DR. MEDIWHEEL ARCOFEMI HEALTHCARE LIMITED**

<b>CODE/NAME &amp; ADDRESS</b> : CA00010147 - MEDIWHEEL ARCOFEMI HEALTHCARE LIMITED F701A, LADO SARAI, NEW DELHI,SOUTH DELHI, DELHI, SOUTH DELHI 110030 8800465156	<b>ACCESSION NO</b> : <b>4126XC005658</b> <b>PATIENT ID</b> : JOSEM1303784126 <b>CLIENT PATIENT ID:</b> <b>ABITA NO</b> :	<b>AGE/SEX</b> : 46 Years Male <b>DRAWN</b> : <b>RECEIVED</b> : 18/03/2024 09:52:53 <b>REPORTED</b> : 18/03/2024 15:37:25
---	--	--

Test Report Status	Final	Results	Units
--------------------	-------	---------	-------

LDL/HDL RATIO	2.6	Moderate Risk : 7.1 - 11.0 High Risk : > 11.0 Desirable/Low Risk - 0.5-3 Borderline/Moderate Risk- 3.1-6 High Risk- >6.0	
---------------	-----	--	--

**SPECIALISED CHEMISTRY - HORMONE**

**MEDIWHEEL HEALTH CHECKUP ABOVE 40(M)TMT**

**THYROID PANEL, SERUM**

T3	83.80	Adult : 80-200	ng/dL
T4	6.20	Adults : 4.5-12.1	µg/dl
TSH 3RD GENERATION	1.580	21-50 yrs : 0.4 - 4.2	µIU/mL

**SPECIALISED CHEMISTRY - TUMOR MARKER**

**MEDIWHEEL HEALTH CHECKUP ABOVE 40(M)TMT**

**PROSTATE SPECIFIC ANTIGEN, SERUM**

PROSTATE SPECIFIC ANTIGEN	0.970	Age Specific :- <49yrs : <2.5 50-59yrs : <3.5 60-69yrs : <4.5 >70yrs : <6.5	ng/mL
---------------------------	-------	---	-------

**CLINICAL PATH - URINALYSIS**

**MEDIWHEEL HEALTH CHECKUP ABOVE 40(M)TMT**

  
**DR.HARI SHANKAR, MBBS MD**  
(Reg No - TCMC:62092)  
**HEAD - Biochemistry & Immunology**

  
**DR.NISHA G,MBBS MD(PATH),**  
(Reg No - TCMC:45399)  
**CONSULTANT PATHOLOGIST**

  
**DR.SMITHA PAULSON,MD**  
(PATH),DPB  
(Reg No - TCMC:35960)  
**LAB DIRECTOR & HEAD- HISTOPATHOLOGY & CYTOLOGY**



View Details



View Report

**PERFORMED AT :**

DDRC AGILUS PATHLABS LIMITED  
DDRC agilus TOWER, G-131,PANAMPILLY NAGAR,  
ERNAKULAM, 682036  
KERALA, INDIA  
Tel : 93334 93334  
Email : customercare.ddrc@agilus.in





MC-5897

**PATIENT NAME : MR. JOSEPH JERRY LOPEZ**

**REF. DOCTOR : DR. MEDIWHEEL ARCOFEMI HEALTHCARE LIMITED**

<b>CODE/NAME &amp; ADDRESS</b> : CA00010147 - MEDIWHEEL ARCOFEMI HEALTHCARE LIMITED F701A, LADO SARAI, NEW DELHI,SOUTH DELHI, DELHI, SOUTH DELHI 110030 8800465156	<b>ACCESSION NO</b> : <b>4126XC005658</b>	<b>AGE/SEX</b> : 46 Years      Male
	<b>PATIENT ID</b> : JOSEM1303784126	<b>DRAWN</b> :
	<b>CLIENT PATIENT ID:</b> ABITA NO :	<b>RECEIVED</b> : 18/03/2024 09:52:53 <b>REPORTED</b> : 18/03/2024 15:37:25

Test Report Status	Final	Results	Units
--------------------	-------	---------	-------

**PHYSICAL EXAMINATION, URINE**

COLOR	<b>AMBER</b>
APPEARANCE	CLEAR

**CHEMICAL EXAMINATION, URINE**

PH	5.0	4.8 - 7.4
SPECIFIC GRAVITY	1.025	1.015 - 1.030
PROTEIN	NOT DETECTED	NOT DETECTED
GLUCOSE	NOT DETECTED	NOT DETECTED
KETONES	NOT DETECTED	NOT DETECTED
BLOOD	NOT DETECTED	NOT DETECTED
BILIRUBIN	NOT DETECTED	NOT DETECTED
UROBILINOGEN	NORMAL	NORMAL
NITRITE	NOT DETECTED	NOT DETECTED
LEUKOCYTE ESTERASE	NOT DETECTED	NOT DETECTED

**MICROSCOPIC EXAMINATION, URINE**

RED BLOOD CELLS	NOT DETECTED	NOT DETECTED	/HPF
WBC	1-2	0-5	/HPF
EPITHELIAL CELLS	2-3	0-5	/HPF
CASTS	NOT DETECTED		
CRYSTALS	NOT DETECTED		
BACTERIA	NOT DETECTED	NOT DETECTED	
YEAST	NOT DETECTED	NOT DETECTED	

**DR.NISHA G,MBBS MD(PATH),**  
**(Reg No - TCMC:45399)**  
**CONSULTANT PATHOLOGIST**



View Details



View Report

**PERFORMED AT :**

DDRC AGILUS PATHLABS LIMITED  
 DDRC agilus TOWER, G-131,PANAMPILLY NAGAR,  
 ERNAKULAM, 682036  
 KERALA, INDIA  
 Tel : 93334 93334  
 Email : customercare.ddrc@agilus.in



**Patient Ref. No. 66600008249474**

If the examinee is suffering from an acute life threatening situation, you may be obliged to disclose the result of the medical examination to the examinee.

1. Name of the examinee	:	Mr./Mrs./Ms. Joseph Jerry Lopez
2. Mark of Identification	:	(Mole/Scar/any other (specify location)):
3. Age/Date of Birth	:	46, 11-11-1977 Gender: M
4. Photo ID Checked	:	(Passport/Election Card/PAN Card/Driving Licence/Company ID)

### PHYSICAL DETAILS:

a. Height	166 (cms)	b. Weight	75 (Kgs)	c. Girth of Abdomen	77 (cms)
d. Pulse Rate	(/Min)	e. Blood Pressure:		Systolic	120 Diastolic 80
		1 <sup>st</sup> Reading			
		2 <sup>nd</sup> Reading			

### FAMILY HISTORY:

Relation	Age if Living	Health Status	If deceased, age at the time and cause
Father			60, CKD
Mother	72	Good	
Brother(s)	50, 47, 48	Good	
Sister(s)	49	Good	

### HABITS & ADDICTIONS: Does the examinee consume any of the following?

Tobacco in any form	Sedative	Alcohol

### PERSONAL HISTORY

- |   |   |
|---|---|
| a. Are you presently in good health and entirely free from any mental or Physical impairment or deformity. If No, please attach details. <span style="float: right;">Y/N</span> | c. During the last 5 years have you been medically examined, received any advice or treatment or admitted to any hospital? <span style="float: right;">Y/N</span> |
| b. Have you undergone/been advised any surgical procedure? <i>Hernia</i> <span style="float: right;">Y/N</span>   | d. Have you lost or gained weight in past 12 months? <span style="float: right;">Y/N</span>   |

### Have you ever suffered from any of the following?

- |  |   |
|--|---|
| • Psychological Disorders or any kind of disorders of the Nervous System? <span style="float: right;">Y/N</span> | • Any disorder of Gastrointestinal System? <span style="float: right;">Y/N</span>                               |
| • Any disorders of Respiratory system? <span style="float: right;">Y/N</span>                                    | • Unexplained recurrent or persistent fever, and/or weight loss <span style="float: right;">Y/N</span>          |
| • Any Cardiac or Circulatory Disorders? <span style="float: right;">Y/N</span>                                   | • Have you been tested for HIV/HBsAg / HCV before? If yes attach reports <span style="float: right;">Y/N</span> |
| • Enlarged glands or any form of Cancer/Tumour? <span style="float: right;">Y/N</span>                           | • Are you presently taking medication of any kind? <span style="float: right;">Y/N</span>                       |
| • Any Musculoskeletal disorder? <span style="float: right;">Y/N</span>   |   |



• Any disorders of Urinary System? **Y/N** ✓

• Any disorder of the Eyes, Ears, Nose, Throat or Mouth & Skin **Y/N** ✓

**FOR FEMALE CANDIDATES ONLY**

a. Is there any history of diseases of breast/genital organs? **Y/N**

d. Do you have any history of miscarriage/abortion or MTP **Y/N**

b. Is there any history of abnormal PAP Smear/Mammogram/USG of Pelvis or any other tests? (If yes attach reports) **Y/N**

e. For Parous Women, were there any complication during pregnancy such as gestational diabetes, hypertension etc **Y/N**

c. Do you suspect any disease of Uterus, Cervix or Ovaries? **Y/N**

f. Are you now pregnant? If yes, how many months? **Y/N**

**CONFIDENTIAL COMMENTS FROM MEDICAL EXAMINER**

- Was the examinee co-operative? **Y/N** ✓
- Is there anything about the examinee's health, lifestyle that might affect him/her in the near future with regard to his/her job? **Y/N** ✓
- Are there any points on which you suggest further information be obtained? **Y/N** ✓
- Based on your clinical impression, please provide your suggestions and recommendations below;

*Adv. medical consult*

➤ Do you think he/she is **MEDICALLY FIT** or **UNFIT** for employment.

**MEDICAL EXAMINER'S DECLARATION**

I hereby confirm that I have examined the above individual after verification of his/her identity and the findings stated above are true and correct to the best of my knowledge.

Name & Signature of the Medical Examiner :

**Dr. GEORGE THOMAS**  
MD, FCSI, FIAE  
**MEDICAL EXAMINER**  
Reg: 88614

Seal of Medical Examiner :

Name & Seal of DDRC SRL Branch :



Date & Time :

*19/3/2024*



# DDRC agilus diagnostics, Panampilly Nagar, Kochi 682036

Bruce Protocol

ID: XC005658

STLevel(mm) STSlope(mVs)

Stage: Supine

Date: 16-03-2024

Speed: 0 kmph

Exec Time: 0:00:00

Stage Time: 01:13

HR: 65 bpm

BP: 110/70 mmHg

STLevel(mm) STSlope(mVs)

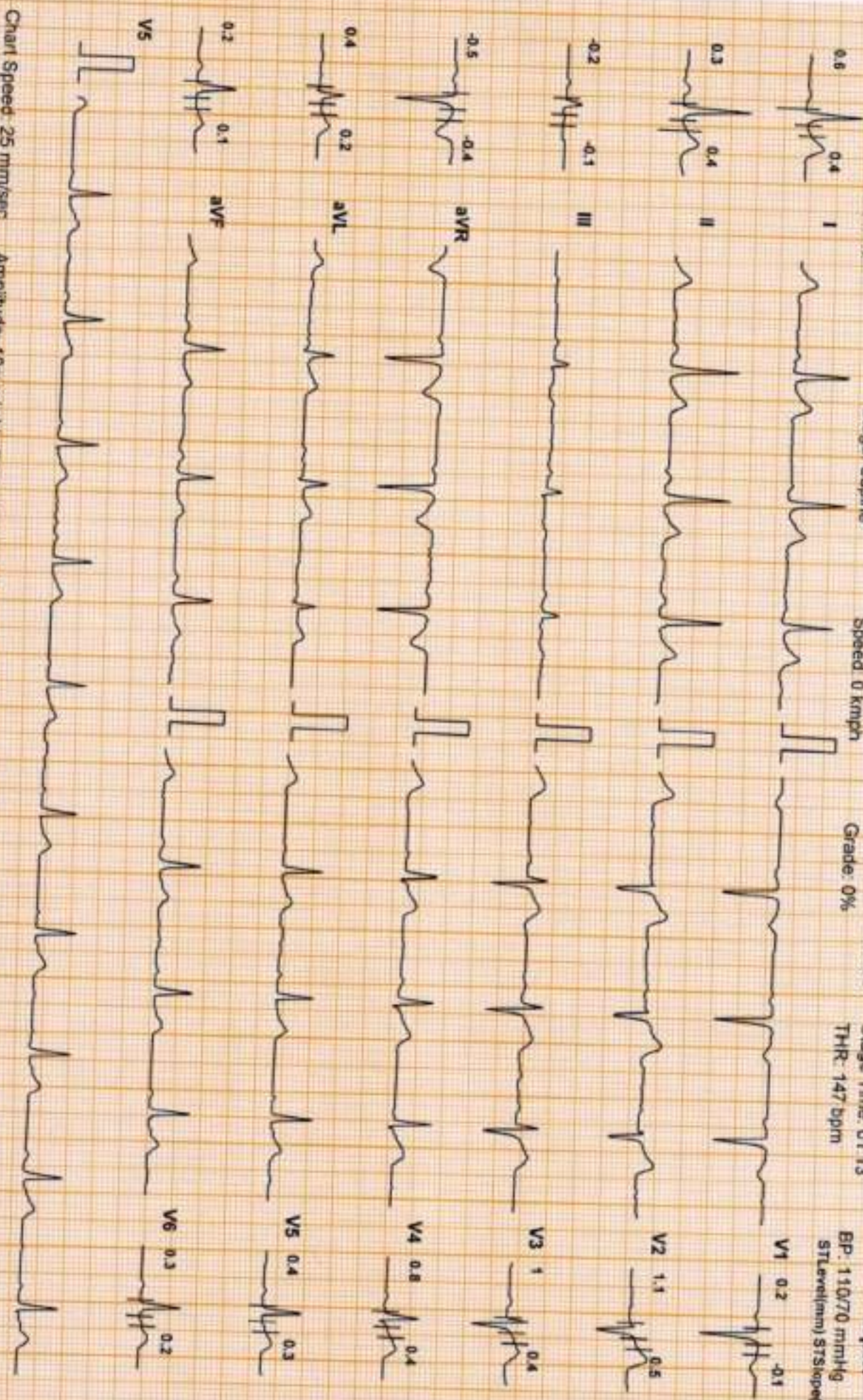

Chart Speed: 25 mm/sec

Amplitude: 10mm/mV

Filter: 35 Hz Mains Filter: ON

ISO = R - 60 ms, J = R + 60 ms, Post J = J + 60 ms

Scanner Cardiotek CS-10 Version 3.5



**DDRC agilus diagnostics, Panampilly Nagar, Kochi 682036**

**JOSEPH JERRY LOPEZ (46 M)**

ID: XCC05656

Stuvel(mV) STSlope(mV/s)

Stage: Standing

Date: 18-03-2024

Exec Time: 0:00:00

Stage Time: 00:48

HR: 75 bpm

0.7 0.4

I



Grade: 0%

THR: 147 bpm

BP: 110/70 mmHg

0.7 0.3

II



STuvel(mV) STSlope(mV/s)

-0.1 -0.1

III



-0.7 -0.3

aVR



0.4 0.2

aVL



0.4 0.1

aVF

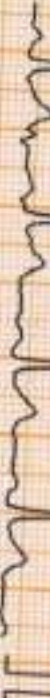

0.7 1.2

V1



0.7 0.5

V2



0.7 0.5

V3



0.7 0.5

V4



0.7 0.2

V5



0.7 0.2

V6



Chart Speed: 25 mm/sec

Amplitude: 10mm/mV

Filter: 35 Hz Main's Filter ON

ISO = R - 60 ms, J = R - 60 ms, Post J = J + 80 ms

Schiller Cardiovit CS-10 Version 3.5



**DDRC agilus diagnostics, Panampilly Nagar, Kochi 682036**

**JOSEPH JERRY LOPEZ (46 M)**

Bruce Protocol ID: XCC005658

STLevel(mV) STSlope(mV/s)

Date: 18-03-2024 Stage: PreTest Speed: 1.6 kmph

Exec Time: 0:00:00 Grade: 0%

Stage Time: 00:15 THR: 147 bpm

HR: 75 bpm

BP: 110/70 mmHg

STLevel(mV) STSlope(mV/s)

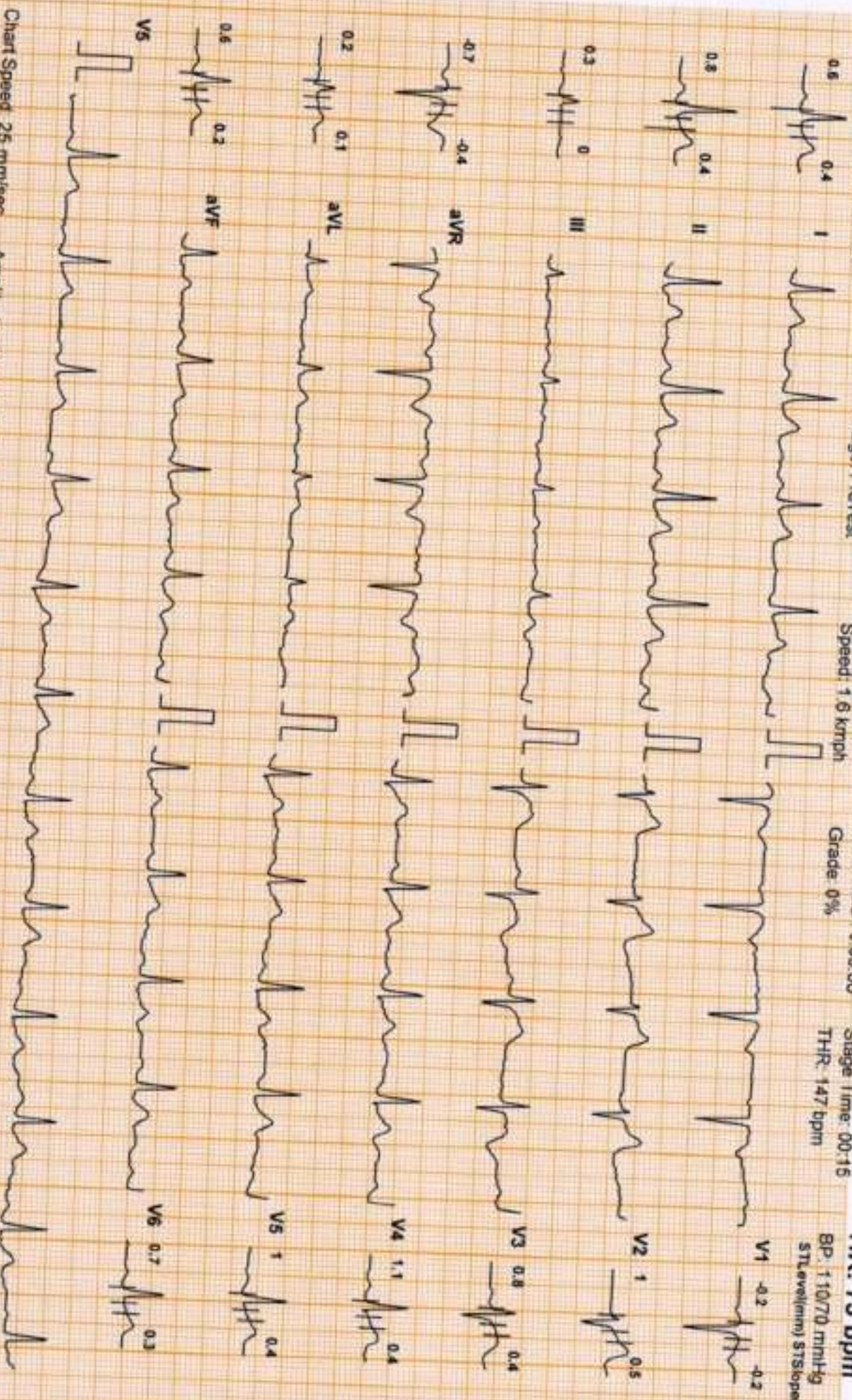

Chart Speed 25 mm/sec

Amplitude: 10mm/mV Filter 35 Hz Mains Filter ON

ISO = R - 60 ms, J + R + 60 ms, Post J = J + 80 ms



**DDRC agilus diagnostics, Panampilly Nagar, Kochi 682036**  
**JOSEPH JERRY LOPEZ (46 M)**

Bruce Protocol ID\_XCC005658

STLevel(mV) STSlope(mV/s) Stage: 1

Date: 18-03-2024  
Speed: 2.7 kmph

Exec Time: 0:03:00  
Grade: 10%

Stage Time: 03:00  
THR: 147 bpm

HR: 85 bpm

BP: 120/70 mmHg  
STLevel(mV) STSlope(mV/s)

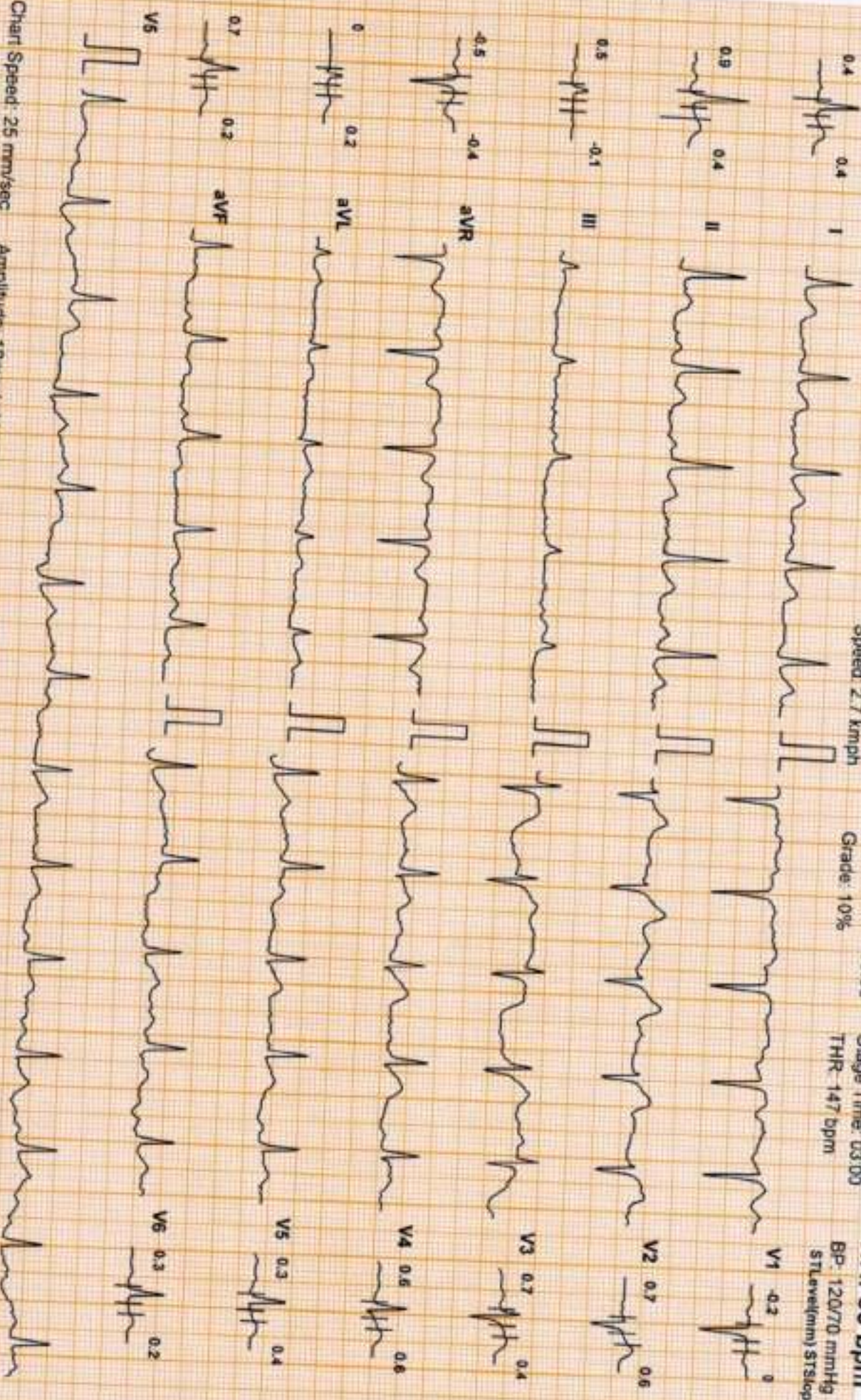

Chart Speed: 25 mm/sec

Amplitude: 10mm/mV

Filter: 35 Hz Mains Filter ON

ISO = R \* 60 ms, J = R \* 60 ms, Post J = J + 90 ms



**DDRC agilus diagnostics, Panampilly Nagar, Kochi 682036**  
**JOSEPH JERRY LOPEZ (46 M)**

Bruce Protocol

ID: XC005658

STLevel(mV) STSlope(mV/s)

Stage: 2

Date: 18-03-2024

Speed 4 kmph

Exec Time: 0:06:00

Grade: 12%

Stage Time 03:00

HR: 96 bpm

BP: 130/70 mmHg

STLevel(mV) STSlope(mV/s)

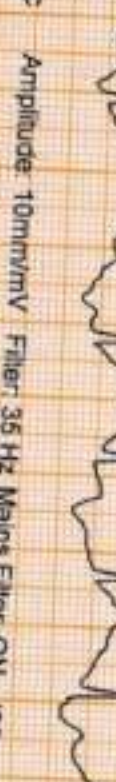
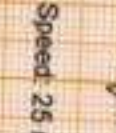
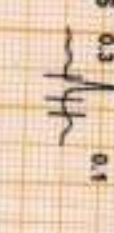
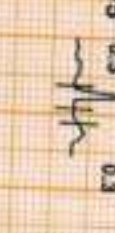
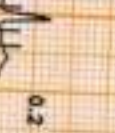
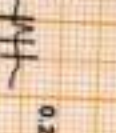
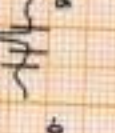
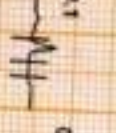
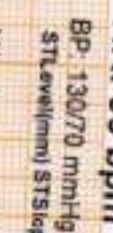

Chart Speed: 25 mm/sec

Amplitude: 10mm/mV

Filter: 35 Hz Mains Filter ON

ISO = R - 60 ms J + R = 60 ms Post J = J + 80 ms

Schiller Cardfont CS-10 Version 3.5



**DDRC agilus diagnostics, Panampilly Nagar, Kochi 682036**  
**JOSEPH JERRY LOPEZ (46 M)**

Bruce Protocol ID: XCC005658

Date: 16-03-2024 Stage: 3 Exec Time: 0:09:00 Grade: 14% Stage Time: 03:00

Speed: 5.5 kmph THR: 147 bpm

HR: 110 bpm BP: 140/70 mmHg STLevel(mV/mV) STSlope(mV/s)

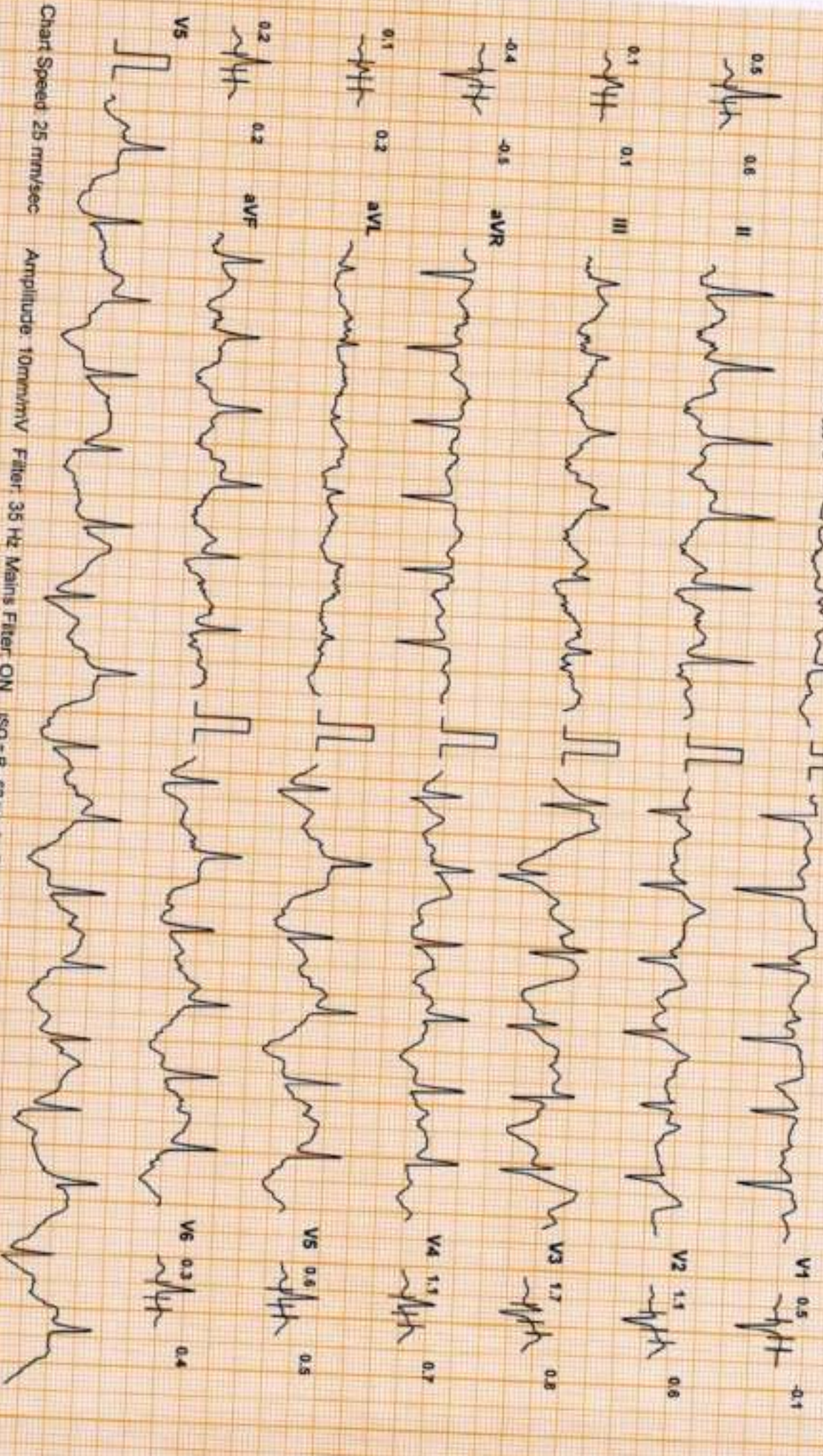

Chart Speed: 25 mm/sec Amplitude: 10mm/mV Filter: 35 Hz Mains Filter ON ISO = R - 60 ms, J = R + 60 ms, Post J = J + 80 ms  
Schiller Cardiot CS-10 Version 3.5



**DDRC agilus diagnostics, Panampilly Nagar, Kochi 682036**  
**JOSEPH JERRY LOPEZ (46 M)**  
 Bruce Protocol ID: XC005658

STLevel(mn) STSlope(mV/s)

Date: 18-03-2024  
 Stage: Peak Exercise Speed: 6.8 kmph

Exec Time: 0:11:09  
 Grade: 16%

Stage Time: 02:09  
 THR: 147 bpm

HR: 145 bpm

BP: 140/70 mmHg  
 STLevel(mn) STSlope(mV/s)

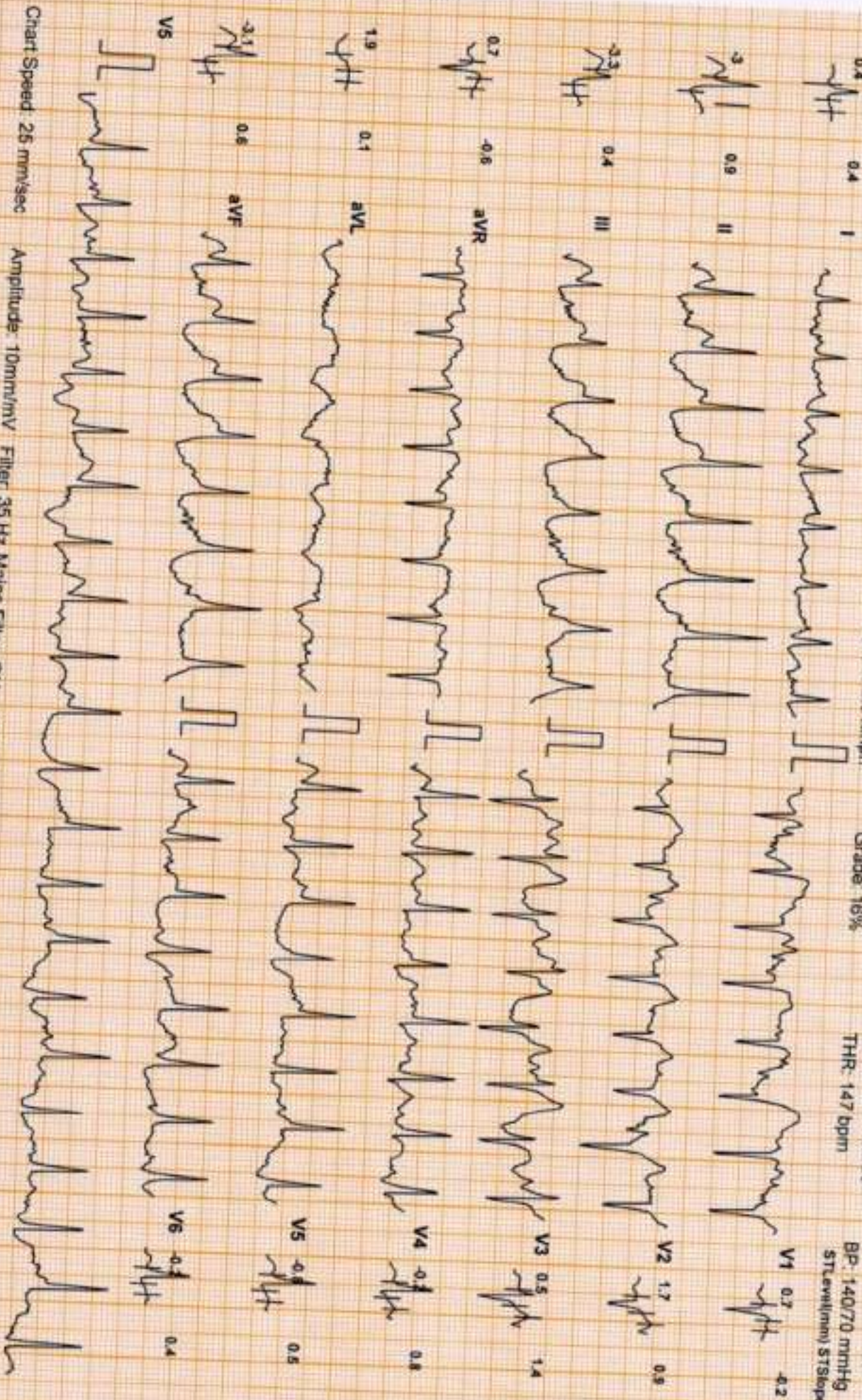

Chart Speed 25 mm/sec

Amplitude: 10mm/mV Filter: 35 Hz Mains Filter: ON

ISO = R - 60 ms, J + R + 60 ms, Post J = J + 80 ms

Schiller Cardont CS-10 Version: 3.5



**DDRC agilus diagnostics, Panampilly Nagar, Kochi 682036**

**JOSEPH JERRY LOPEZ (46 M)**

Bruce Protocol

ID: XC005658

Date: 18-03-2024

Exec Time: 0:12:09

Stage Time: 01:00

HR: 100 bpm

STLevel(mV) STSlope(mV/s)

Stage Recovery:1

Speed: 0 kmph

Grade: 0%

THR: 147 bpm

BP: 140/70 mmHg

STLevel(mV) STSlope(mV/s)

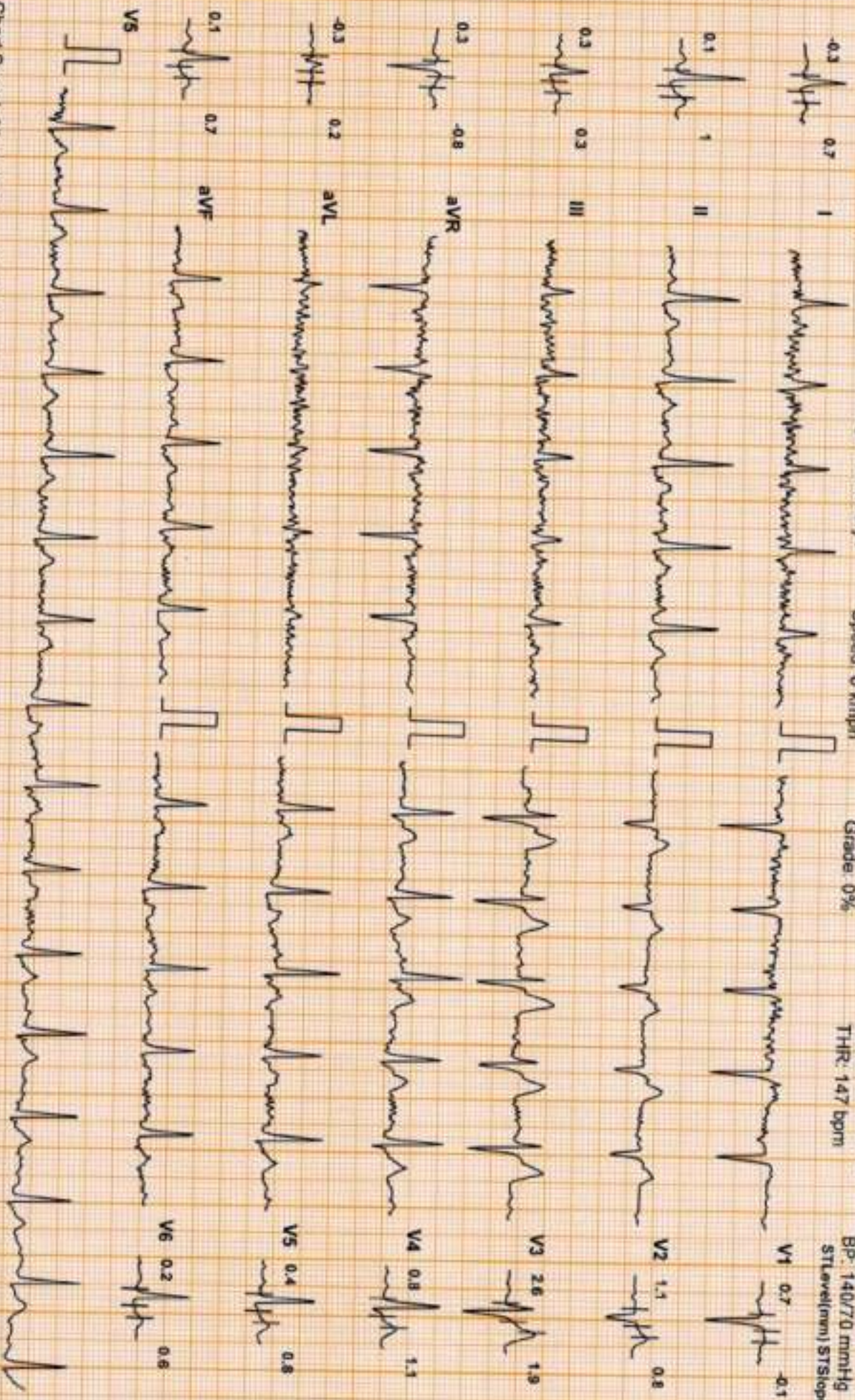

Chart Speed: 25 mm/sec

Amplitude: 10mm/mV

Filter: 35 Hz Mains Filter: ON

ISO = R - 60 ms, J = R \* 60 ms, Post J = J + 80 ms

Schiller Cardiovit CS-10 Version:3.5



**DDRC agilus diagnostics, Panampilly Nagar, Kochi 682036**  
**JOSEPH JERRY LOPEZ (46 M)**

Bruce Protocol

ID: XC005658

Stage: Recovery2

Date: 18-03-2024

Speed: 0 kmph

Exec Time: 0:13:09

Grade: 0%

Stage Time: 01:00

THR: 147 bpm

BP: 130/70 mmHg

STLevel(mV) STSlope(mV/s)

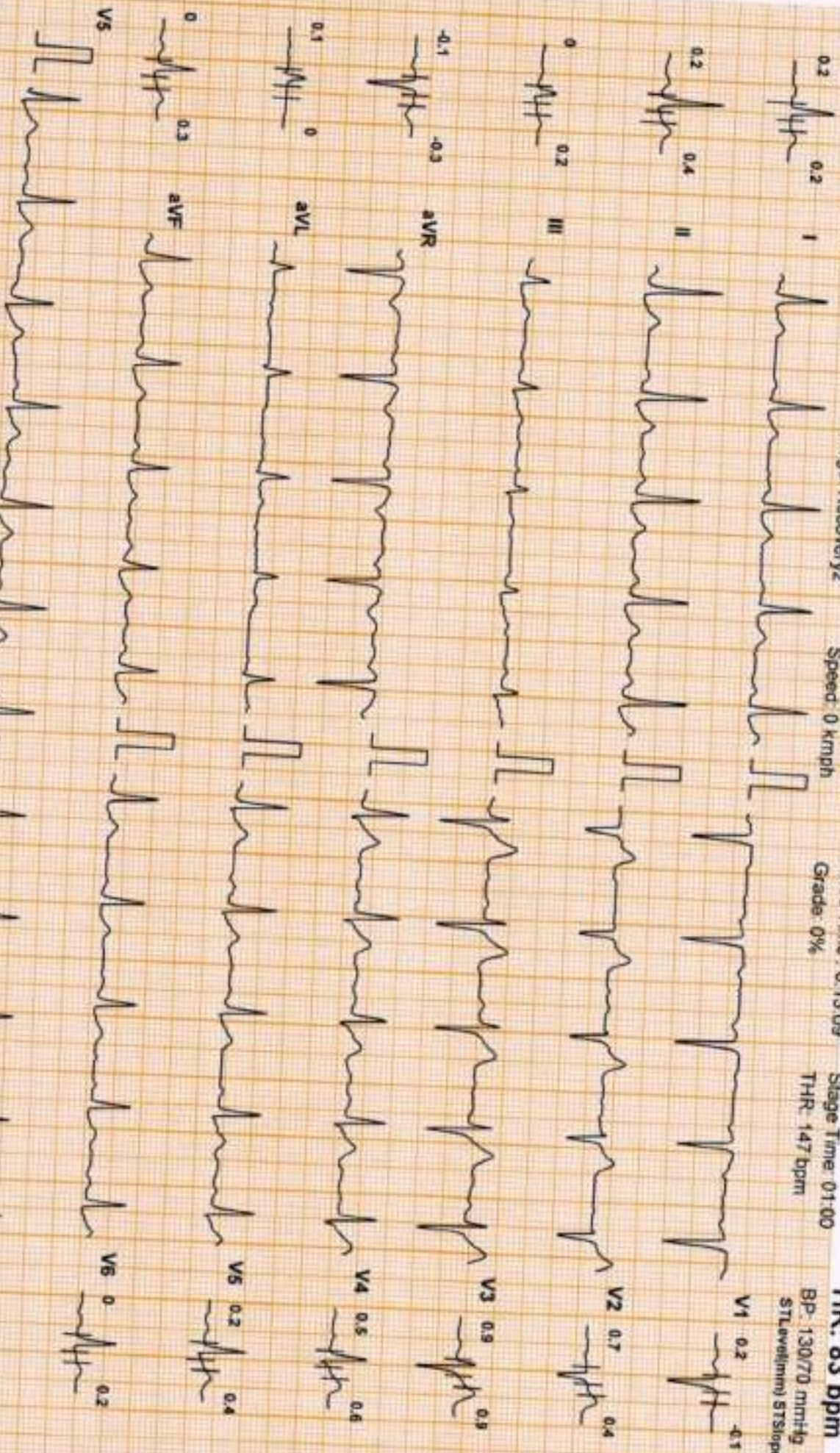

Chart Speed: 25 mm/sec

Amplitude: 10mm/mV Filter: 35 Hz Mains Filter: ON

ISO = R - 60 ms, J = R + 60 ms, Post J = J + 80 ms

Scaltec Cardiovit CS-10 Version 3.5



**DDRC agilus diagnostics, Panampilly Nagar, Kochi 682036**

**JOSEPH JERRY LOPEZ (46 M)**

Bruce Protocol ID: XC005658

Date: 18-03-2024

Exec Time: 0:14:00

Stage Time: 00:51

HR: 79 bpm

BP: 120/70 mmHg

STLevel(mV) STSlope(mV/s)

STLevel(mV) STSlope(mV/s)

THR: 147 bpm

Grade: 0%

Speed: 0 kmph

Stage: Recovery3

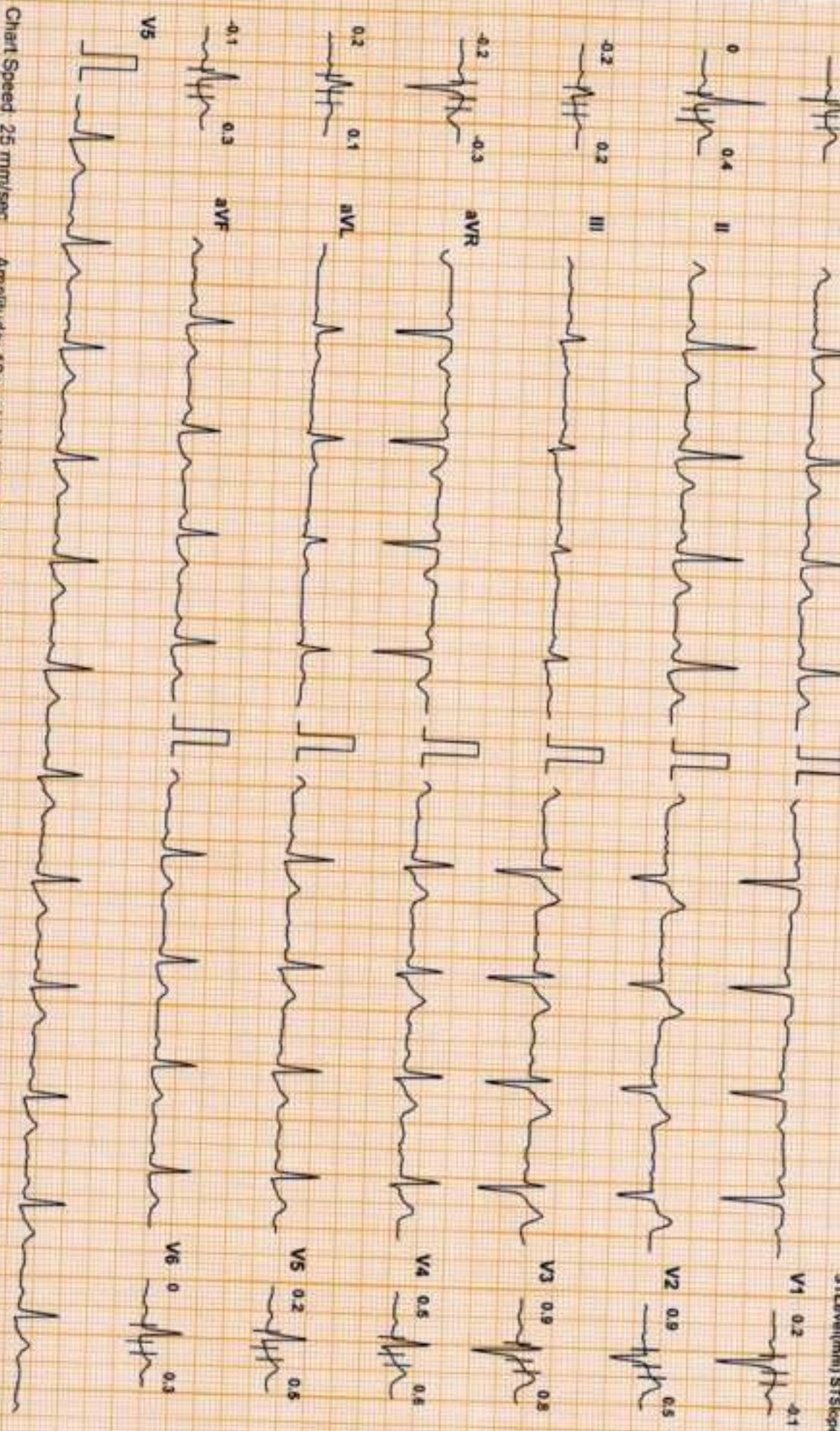

Chart Speed: 25 mm/sec

Amplitude: 10mm/mV

Filter: 35 Hz Mains Filter ON

ISO = R - 60 ms, J = R + 60 ms, Ppr J = J + 80 ms

Scalier CardioV CS-10 Version:1.5



# DDRC agilus diagnostics, Panampilly Nagar, Kochi 682036

Name: JOSEPH JERRY LOPEZ

Age: 46

Gender: M

Height: 166 cms

Weight: 75 Kg

Date: 18-03-2024

Time: 11:18

Clinical History: NIL

ID: XC005658

Medications:

## Test Details:

Protocol: Bruce

Predicted Max HR: 174

Target HR: 147 (85% of Pr. MHR)

Exercise Time: 0:11:09

Achieved Max HR: 145 (83% of Pr. MHR)

Max BP: 140/70

Max BP x HR: 20300

Max Mets: 12.5

Test Termination Criteria: Patient Fatigue

## Protocol Details:

Stage Name	Stage Time	METS	Speed kmph	Grade %	Heart Rate bpm	BP mmHg	RPP	Max ST Level mm	Max ST Slope mV/s
Supine	01:13	1	0	0	65	110/70	7150	1.1 V2	0.5 V2
Standing	00:46	1	0	0	75	110/70	8250	1.2 V2	0.6 V3
PreTest	00:15	1	1.6	0	75	110/70	8250	1.1 V4	0.5 V2
Stage 1	03:00	4.7	2.7	10	85	120/70	10200	0.9 II	0.6 V2
Stage 2	03:00	7	4	12	96	130/70	12480	1.8 V3	0.8 V3
Stage 3	03:00	10.1	5.5	14	110	140/70	15400	2 V3	0.8 V2
Peak Exercise	02:09	12.5	6.6	16	145	140/70	20300	-3.2 III	1.3 V3
Recovery1	01:00	1	0	0	100	140/70	14000	2.6 V3	1.9 V3
Recovery2	01:00	1	0	0	83	130/70	10790	0.9 V3	0.9 V3
Recovery3	00:51	1	0	0	79	120/70	9480	0.9 V2	0.8 V3

## Interpretation

The Patient Exercised according to Bruce Protocol for 0:11:09 achieving a work level of 12.5 METS. Resting Heart Rate, initially 65 bpm rose to a max. heart rate of 145bpm (83% of Predicted Maximum Heart Rate) Resting Blood Pressure of 110/70 mmHg, rose to a maximum Blood Pressure of 140/70 mmHg No Angina, No Arrhythmia.

- Non-significant ST changes noted
- Test negative for inducible ischaemia

DR GEORGE THOMAS

MD, FCSI, FIAF  
CARDIOLOGIST



Ref. Doctor: MEDIWHEEL

**SCHILLER**

The Art of Diagnostics

Doctor: DR. GEORGE THOMAS

( Summary Report edited by User )  
Cardiovit CS-10 Version:3.5



Date.....18/3/24

OPHTHALMOLOGY REPORT

This is to certify that I have examined

Mr / Ms : ..Joseph Jerry Lopez Aged...46...and his / her

visual standards is as follows :

Visual Acuity:

For far vision

R: .....6/9.....

L: .....6/9.....

2Pg { 6/6  
6/6

For near vision

R: .....Ns.....

L: .....Ns.....

2Pg { N6  
N6

Color Vision : .....Normal.....



*[Signature]*

MARY P ROCKY

(Optometrist)





Age / Gender: 46/Male  
Patient ID: 5658  
Date and Time: 18th Mar 24 10:50 AM  
Patient Name: JOSEPH JERRY LOPEZ

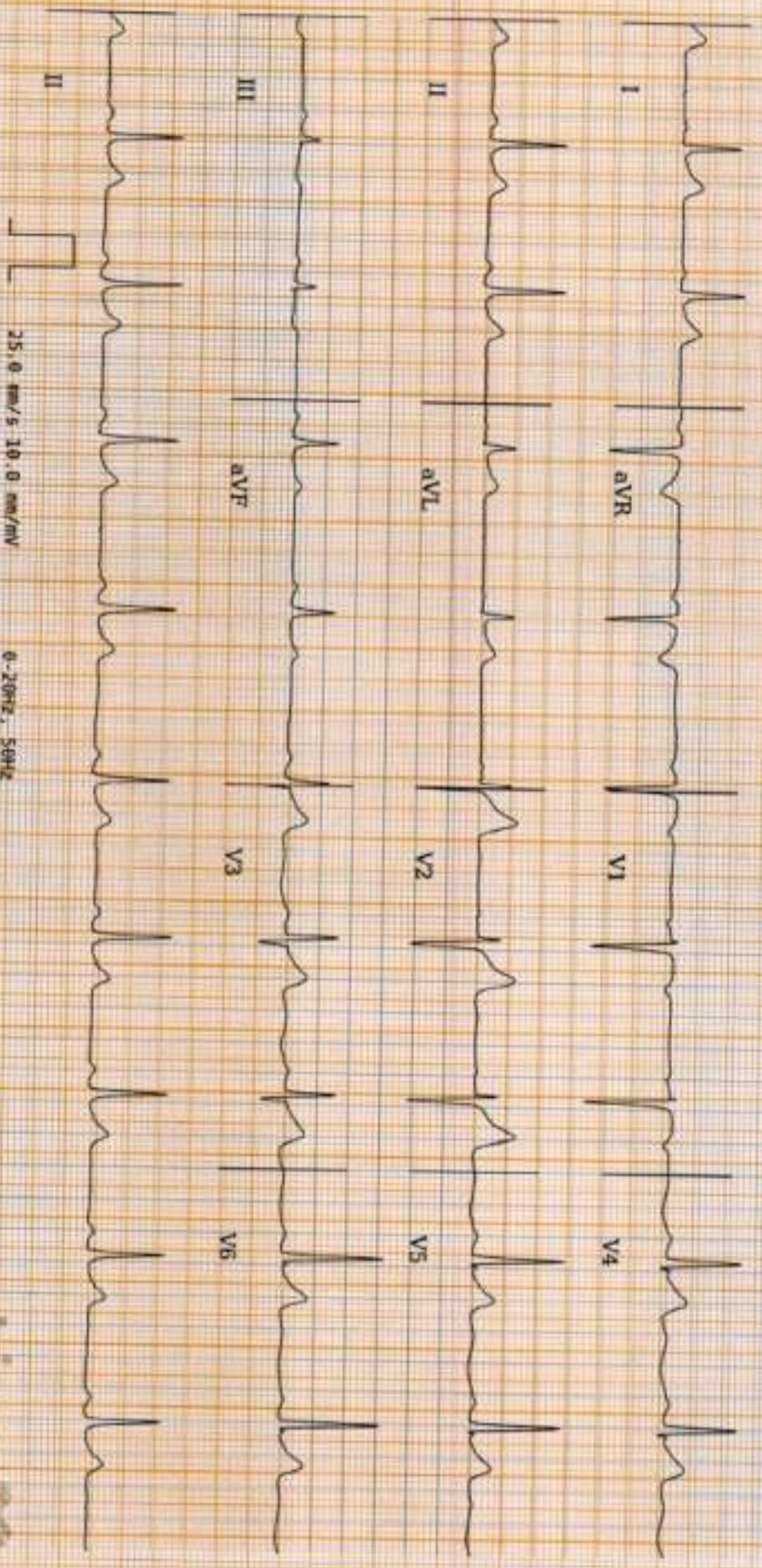

ARI: 60bpm  
VR: 59bpm  
QRS-D: 82ms  
QT: 372ms  
QTcB: 368.8ms  
PR: 165ms  
P-R-T: 64° 77°

25.0 mm/s 10.0 mm/mV  
0-20Hz, 50Hz

Sinus Bradycardia, Suspected Acute Coronary Syndrome - Suggest another ECG in 30 minutes.  
Please correlate clinically.



Disclaimer: Analysis in this report is based on ECG above and should only be used as an adjunct to clinical history, symptoms and results of other diagnostic and non-invasive tests and must be interpreted by a qualified physician.



<b>NAME</b>	<b>MR JOSEPH JERRY LOPEZ</b>	<b>AGE</b>	<b>46 YRS</b>
<b>SEX</b>	<b>MALE</b>	<b>DATE</b>	<b>March 18, 2024</b>
<b>REFERRAL</b>	<b>MEDIWHEEL</b>	<b>ACC NO</b>	<b>4126XC005658</b>

### USG ABDOMEN AND PELVIS

<b>LIVER</b>	Measures ~ 16 cm, shows increased echoes. Smooth margins and no obvious focal lesion within. No IHBR dilatation. Portal vein normal in caliber.
<b>GB</b>	No calculus within gall bladder. Normal GB wall caliber.
<b>SPLEEN</b>	Measures ~ 10.3 cm, normal to visualized extent. Splenic vein normal.
<b>PANCREAS</b>	Normal to visualized extent. PD is not dilated.
<b>KIDNEYS</b>	RK: 10.0 x 5.6 cm, appears normal in size and echotexture LK: 10.8 x 6.0 cm, appears normal in size and echotexture. Small calculi of size ~ 3-4 mm in bilateral kidneys noted. Maintained corticomedullary differentiation and normal parenchymal thickness. No hydroureteronephrosis.
<b>BLADDER</b>	Partially distended, shows few internal echoes within.
<b>PROSTATE</b>	Enlarged [ ~ 27 cc].
<b>FLUID</b>	Nil to visualized extent.
<b>BOWEL</b>	Gaseous abdomen, visualized bowel loops appear normal.
<b>IMPRESSION</b>	<ul style="list-style-type: none"> <li>± <b>Hepatomegaly with grade I Fatty liver.</b></li> <li>± <b>Bilateral renal calculi.</b></li> <li>± <b>Cystitis.</b></li> <li>± <b>Grade I prostatomegaly.</b></li> </ul>

Kindly correlate clinically.

  
**Dr. HRISHIKESH C MBBS DMRD**  
 Consultant Radiologist

**Thank you for referral. Your feedback will be appreciated.**







NAME: MR JOSEPH JERRY LOPEZ	STUDY DATE :18.03.2024
AGE / SEX : 46 YRS /M	REPORTINGDATE :18.03.2024
REFERRED BY : MEDIWHEEL ARCOFEMI	ACC NO: 4126XC005658

### X - RAY - CHEST PA VIEW

- Both the lung fields are clear.
- B/L hila and mediastinal shadows are normal.
- Cardiac silhouette appears normal.
- Cardio - thoracic ratio is normal.
- Bilateral CP angles and domes of diaphragm appear normal.

**IMPRESSION: NORMAL STUDY.**

Kindly correlate clinically

Dr. *Pradi*  
**DR. HIRSHIKESH K. MBBS,DMRD**  
Consultant Radiologist.



Dear Sir,

I do not require stool test and  
hence not given a sample for the same.

Yours sincerely,

Joseph Jerry Lopez

