



Summary

Hope ICU Hospital Jabalpur MP
1505 Wright Town Jabalpur
2222567/Preeti Kushwaha 32 Yrs/Female 53 Kg/158 Cms
Date: 10-Feb-2024 02:04:34 PM

Ref. By : DR SANJAY KHANNA
Medication :
Objective :

Protocol : BRUCE
History :

Stage	StageTime (Min:Sec)	PhaseTime (Min:Sec)	Speed (mph)	Grade (%)	METs	H.R. (bpm)	B.P. (mmHg)	R.P.P. (x100)	PVC	Comments
Supine					1.0	76	110/70	83	-	
Standing					1.0	77	110/70	84	-	
HV					1.0	74	110/70	81	-	
ExStart					1.0	75	110/70	82	-	
Stage 1	3:00	3:01	1.7	10.0	4.7	113	120/70	135	-	
PeakEx	2:05	5:06	2.5	12.0	6.4	122	130/70	158	-	
Recovery	1:00		0.0	0.0	1.0	89	140/80	124	-	
Recovery	2:00		0.0	0.0	1.0	87	130/80	113	-	
Recovery	3:00		0.0	0.0	1.0	100	120/80	120	-	



Findings :

Exercise Time :05:06
Max HR Attained :122 bpm 65% of Max Predictable HR 188
Max BP : 130/70(mmHg)
Max WorkLoad attained :6.4(Fair Effort Tolerance)

TMT is Inconclusive as Client could not complete test

Dr. Pushpraj Patel
MD, DM Cardiology (CCM), DCP
Interventional Cardiologist
Reg. No. MCI 1555

Khanna
DR. SANJAY KHANNA
MBBS, MD
REG. NO. - 6778
HOPE ICU HOSPITAL, JABALPUR

Advice/Comments:



12 Lead + Median

2222567/FreeE: KushiwaHR: 100 bpm
32 Yrs/Female METS: 1.0
53 Kg/158 Cms BP: 120/80
Date: 10-Feb-2024 02:04:34 PM

Hope ICU Hospital Jabalpur MP
1505 Wright Town Jabalpur

Recovery(3:00)
10.0 mm/mV
25 mm/Sec.

Ex Time 05:06
BLC :On
Notch :On

Raw ECG
BRUCE
(1.0-100)Hz

MPHR: 53% of 188
Speed: 0.0 mph
Grade: 0.0%

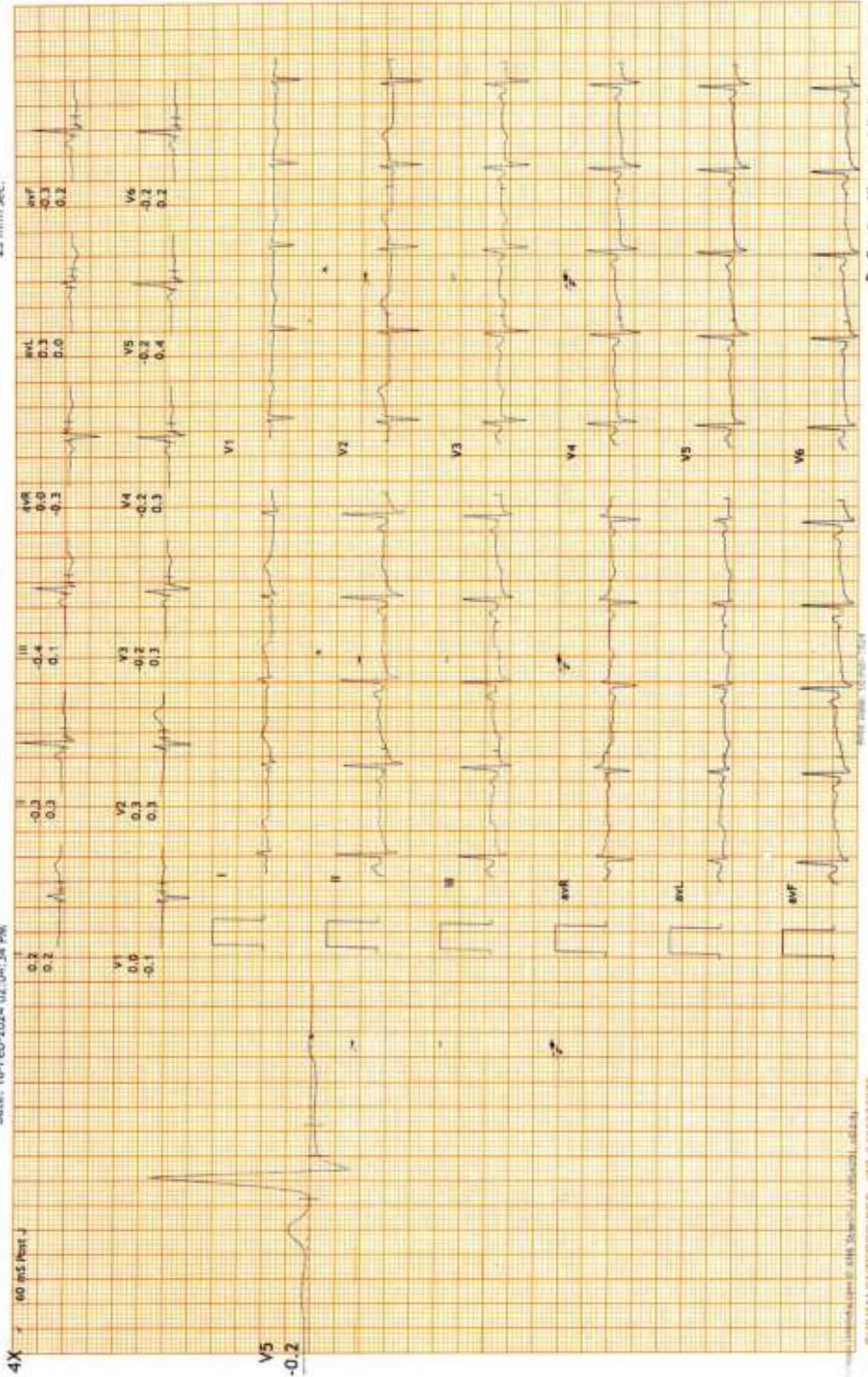

12 Lead + Median



Hope ICU Hospital Jabalpur MP
1505 Wright Town Jabalpur

2222567/Preeti Kushwaha, 87 bpm
32 Yrs/Female
53 Kg/158 Cms
Date: 10-Feb-2024 02:04:34 PM

MPHR: 46% of 188
Speed: 0.0 mph
Grade: 0.0%

Ex Time 05:06
BLC :On
Notch :On

Recovery(2:00)
10.0 mm/mV
25 mm/Sec.

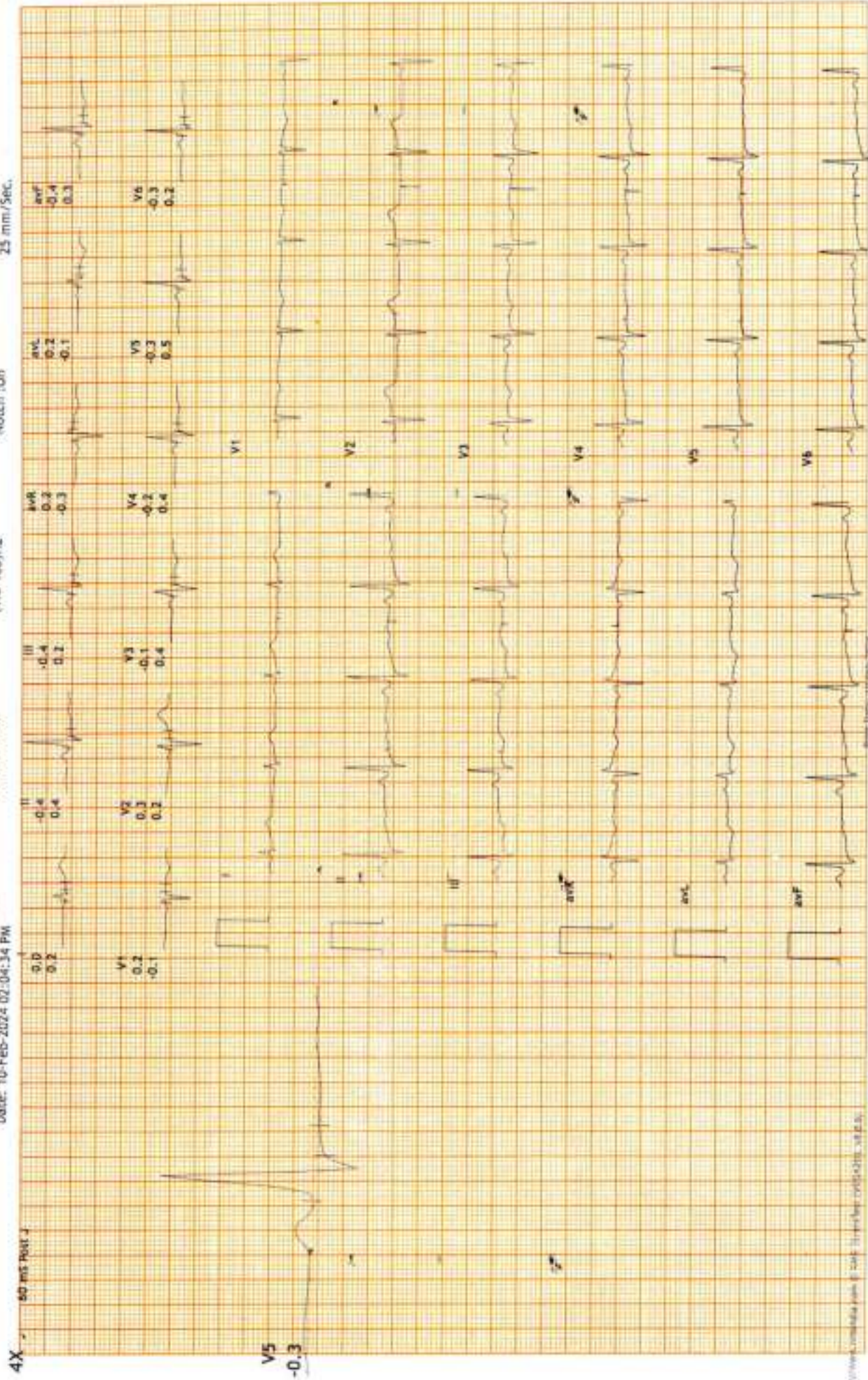



12 Lead + Median

Hope ICU Hospital Jabalpur MP
1505 Wright Town Jabalpur

2221567 / Priest: Kushwaha: 89 bpm
32 Yrs/Female
53 Kg/158 Cms
Date: 10-Feb-2024 02:04:34 PM

MPHR: 47% of 188
Speed: 0.0 mph
Grade: 0.0E

Ex Time 05:06
BLC :On
Notch :On

Recovery(1:00)
10.0 mm/mV
25 mm/Sec.

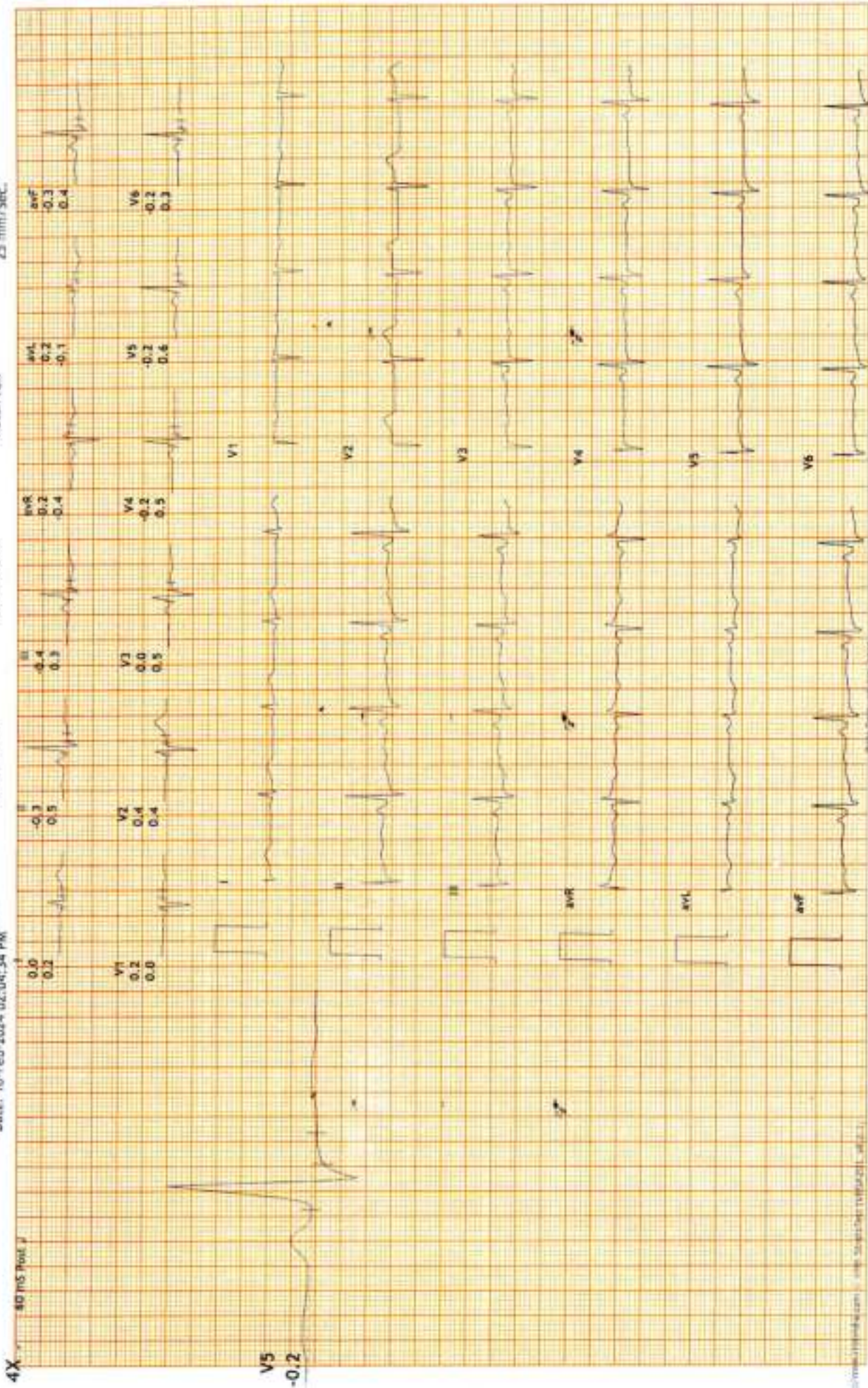



12 Lead + Median

2221567/Preeti Kushiwal HR: 113 bpm
32 Yrs/Female METS: 4.7
53 Kg/158 Cms BP: 120/70
Date: 10-Feb-2024 02:04:34 PM

Hope ICU Hospital, Jabalpur MP
1505 Wright Town, Jabalpur

MPHR: 60% of 188
Speed: 1.7 mph
Grade: 10.0%

Raw ECG
BRUCE
(1.0-100)Hz

BRUCE: Stage 1 (3:00)
10.0 mm/mV
25 mm/Sec.

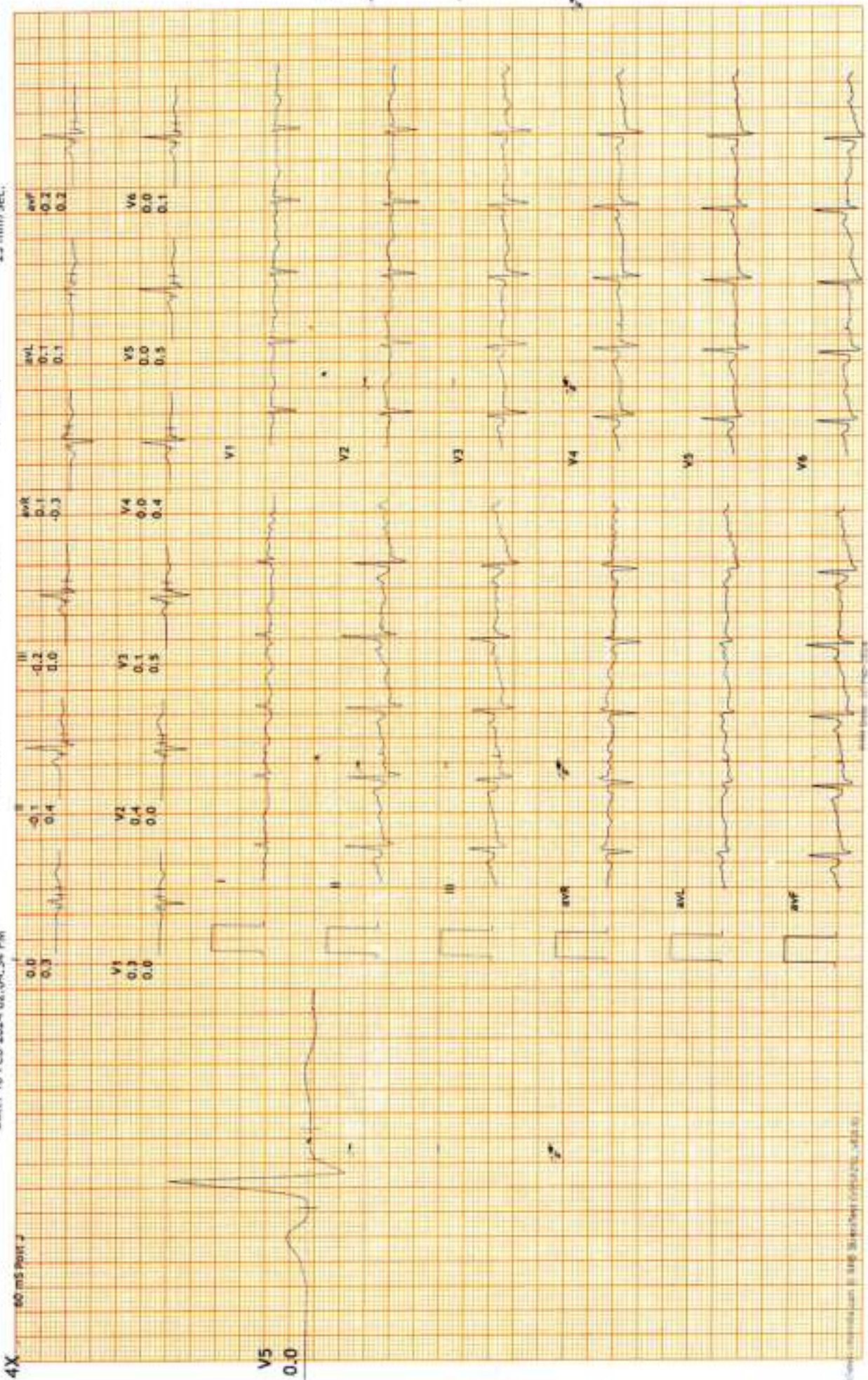



12 Lead + Median

2222567/Preeti Kustiwal/HR: 75 bpm
32 Yrs/Female
53 Kg/158 Cms
Date: 10-Feb-2024 02:04:34 PM

MPHR: 35% of 188
Speed: 0.0 mph
Grade: 0.0%

Hope ICU Hospital, Jabalpur MP
1505 Wright Town Jabalpur

Raw ECG
BRUCE
(1.0-100)Hz

Ex Time 00:45
BLC :On
Notch :On

ExStart
10.0 mm/mV
25 mm/Sec.

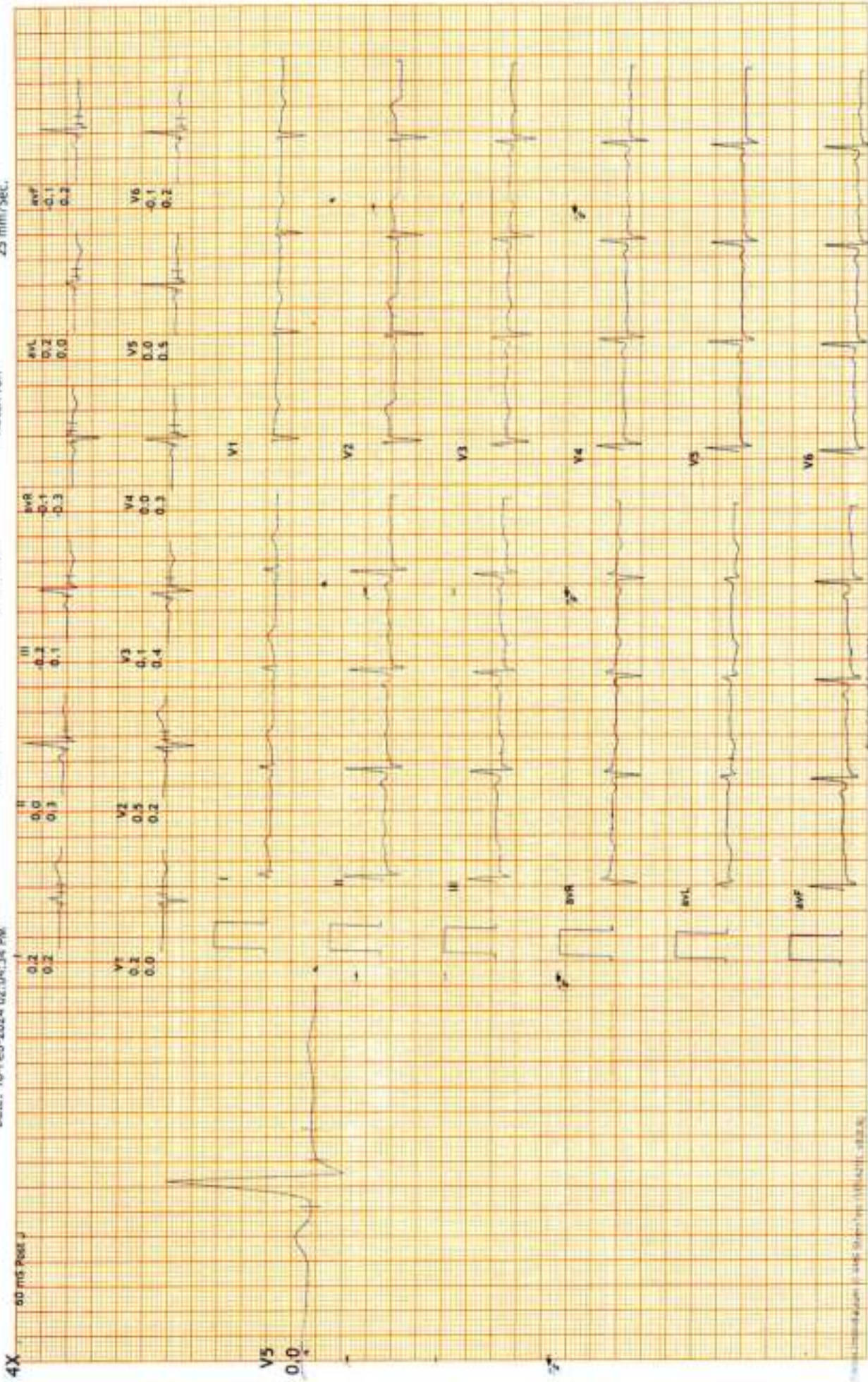



12 Lead + Median

2221567/Preeti Kushiwa HR: 74 bpm
32 Yrs/Female METS: 1.0
53 Kg/158 Cms BP: 110/70
Date: 10-Feb-2024 02:04:34 PM

Hope ICU Hospital Jabalpur MP
1505 Wright Town Jabalpur

Ex Time 00:43
BLC :On
Notch :On
HV
10.0 mm/mV
25 mm/Sec.

MPHR: 39% of 188
Speed: 0.0 mph
Grade: 0.0%

Raw ECG
BRUCE
(1.0-100)Hz

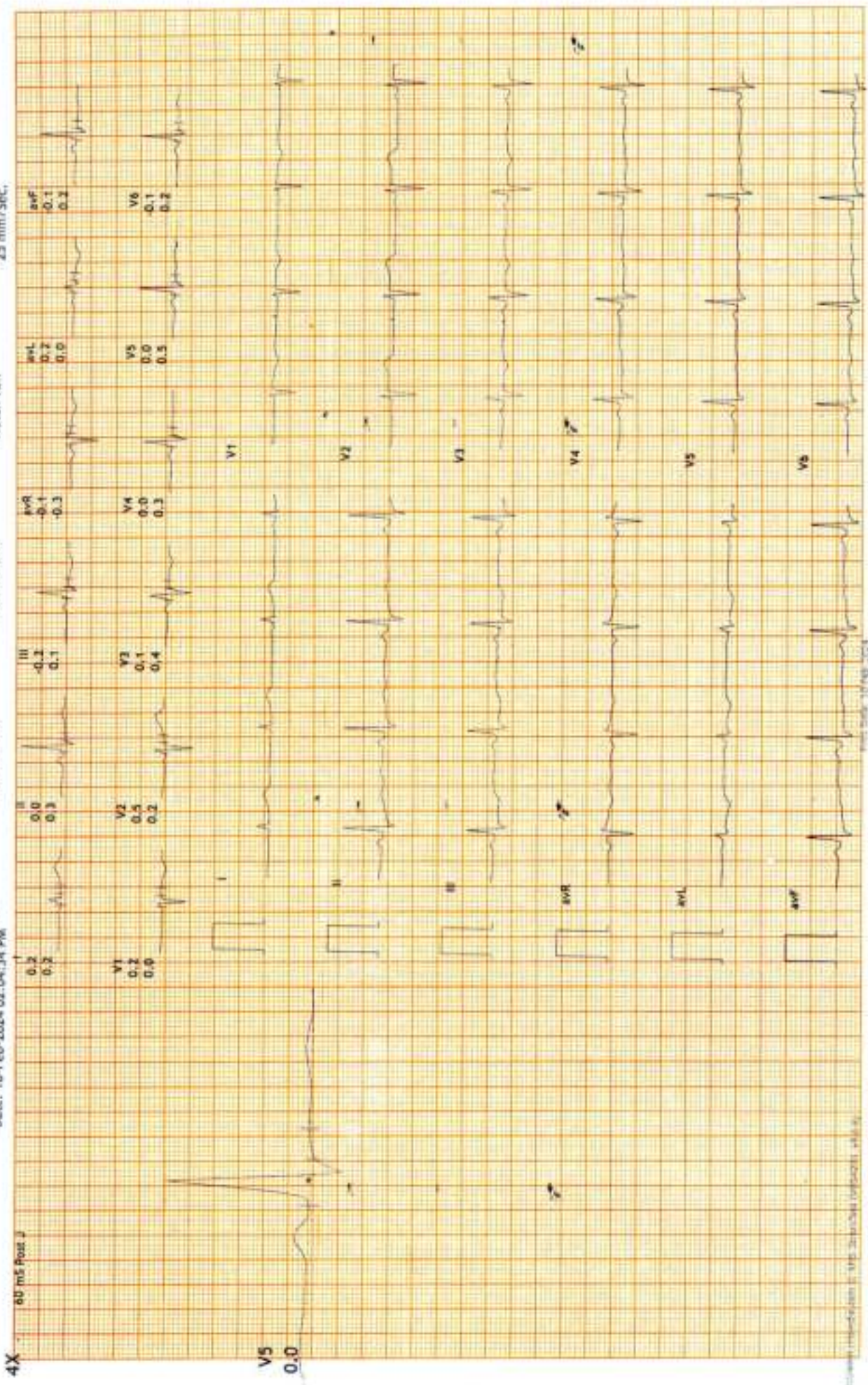



12 Lead + Median

2222567/Preeti Kushwaha; 77 bpm
32 Yrs/Female METS: 1.0
53 Kg/158 Cms BP: 110/70
Date: 10-Feb-2024 02:04:34 PM

Hope ICU Hospital Jabalpur MP
1505 Wright Town Jabalpur

MPHR: 40% of 188
Speed: 0.0 mph
Grade: 0.0%

Raw ECG
BRUCE
(1.0-100)Hz

Standing
10.0 mm/mV
25 mm/Sec.

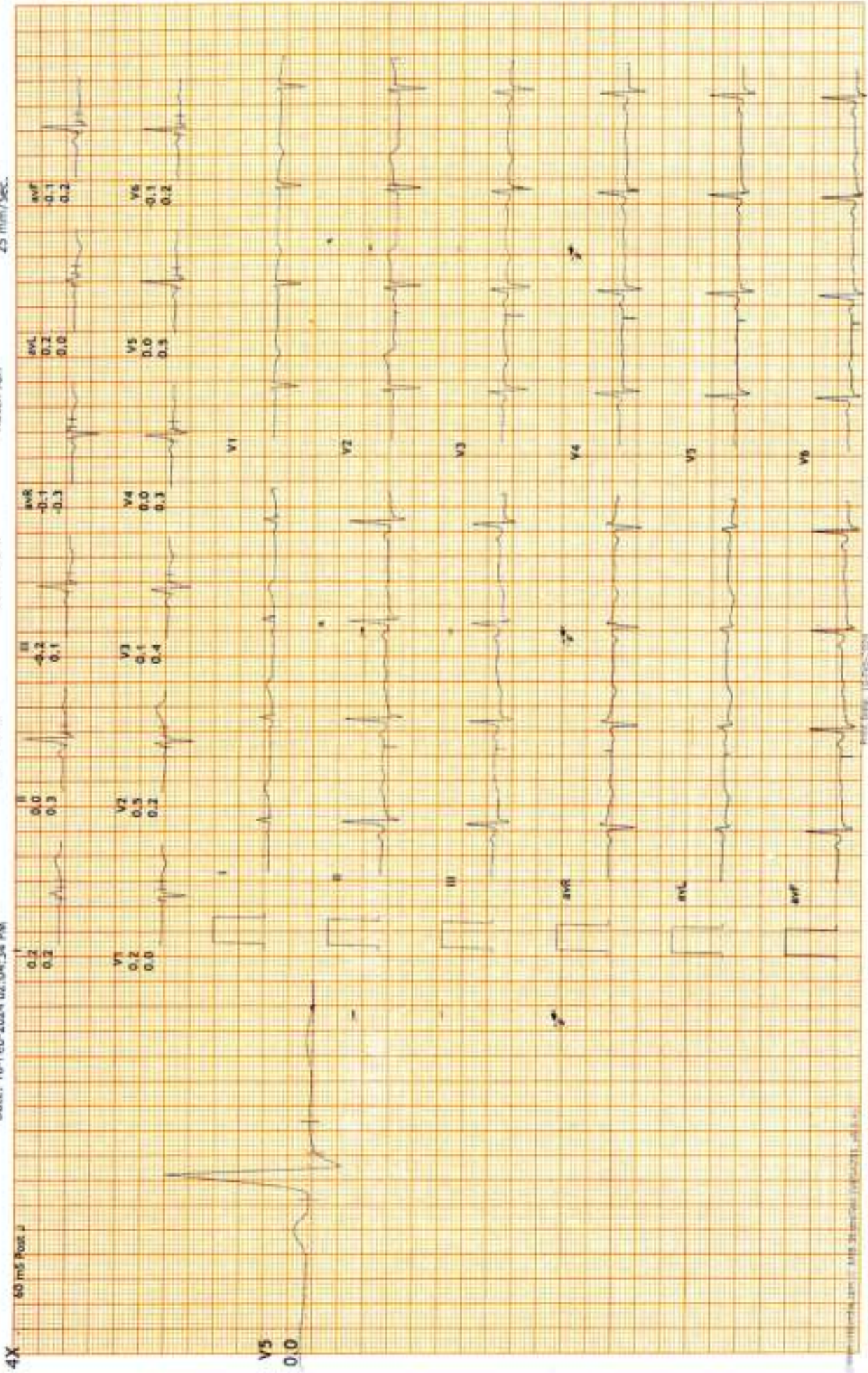

HOPE ICU & ADVANCED CRITICAL CARE HOSPITAL

1505, Wright Town, Near Keshav Kuti & Chanchala Bai College, JABALPUR- 482002 (M.P.)
(अस्पताल में ICU की सुविधा उपलब्ध नहीं है)



MEDICAL EXAMINATION REPORT

NAME: - MRS. PREETI KUSHWAHA DATE: - 10-02-2024

B.P.	-	110/80	Pulse	-	70/min
Height	-	158cm	Weight	-	53kg
CHEST (Inhale)	-	84cm	CHEST (Exhale)	-	80cm
Abdomen	-	78cm	Waist	-	81cm
Hip	-	82cm	BMI	-	21.2

HOSPITALIZATION H/O- APPENDECTOMY IN 2014.
LSCS IN SEP 2023.

R. S. - NVB

CVS - S1 S2

CNS - NAD

P/A- No Organomegaly

OPINION:-

Uterus Bulky
Lactating at Present

DR. SANJAY KHANNA
MBBS, MD
REG. NO. - 6776
HOPE ICU HOSPITAL, JABALPUR
DR. SANJAY KHANNA

HOPE ICU & ADVANCED CRITICAL CARE HOSPITAL

1505, Wright Town, Near Keshav Kuti & Chanchala Bai College, JABALPUR- 482002 (M.P.)
(अस्पताल में ICU की सुविधा उपलब्ध नहीं है)



NAME NAME: -MRS. PREETI KUSHWAHA

DATE: - 10-02-2024

ULTRASOUND WHOLE ABDOMEN

Liver is normal in size , outline is normal . No evidence of intrahepatic biliary radicals dilatation. Portal vein is normal.

Gall Bladder Shows normal wall thickness. No evidence of pericholecystic edema. No calculi seen. Common bile duct is normal.

Spleen is normal in size, outline and echopattern.

Pancreas shows normal outline and echopattern. No evidence of peripancreatic fluid seen. Pancreatic duct appears normal.

Both Kidneys are normal in size, location and outline. Cortical echogenicity and cortico-medullary differentiation is well maintained. PCS is compact. No calculi seen.

Urinary Bladder is well distended with normal wall thickness. Lumen is clear. No calculi / mass lesion noted.

Uterus is normal in size

.Please correlate clinically.

DR. PALBHA KHANNA
CONSULTANT RADIOLOGIST
REG. NO. MP-27762

DR. SANJAY KHANNA
MBBS, MD
REG. NO.- 6776
HOPE ICU HOSPITAL, JABALPUR

DR. SANJAY KHANNA

HOPE ICU & ADVANCED CRITICAL CARE HOSPITAL

1505, Wright Town, Near Keshav Kuti & Chanchala Bai College, JABALPUR- 482002 (M.P.)

(अस्पताल में ICU की सुविधा उपलब्ध नहीं है)



NAME: - MRS. PREETI KUSHWAHA DATE: - 10-02-2024

XRAY CHEST (PA)

- Bilateral lung fields are clear. No evidence of obvious consolidation.
- Cardiac shadow appears normal. Cardio thoracic ratio normal.
- Bilateral hilum appears normal.
- Bilateral costophrenic angle clear and domes are normal
- Aortic knuckle normal
- Rib cage appears grossly normal.
- Soft tissue shadow appears normal.

IMPRESSION: Chest X-ray reveals no significant abnormality.

Kindly correlate clinically.

DR. PALBHA KHANNA
CONSULTANT RADIOLOGIST
REG. NO. MP-27762

DR. SANJAY KHANNA
MBBS, MD
REG. NO.- 6776
HOPE ICU HOSPITAL, JABALPUR

DR. SANJAY KHANNA

Hosp. Regn. No. 457
Regn No. 6776

Mobile No. : 98261-66423
8103927563

HOPE ICU & ADVANCED CRITICAL CARE HOSPITAL

1505, Wright Town, Near Keshav Kuti & Chanchala Bai College, JABALPUR- 482002 (M.P.)

(अस्पताल में ICU की सुविधा उपलब्ध नहीं है)



DENTAL CHECKUP

NAME: - MRS. PREETI KUSHWAHA DATE: - 10-02-2024

DENTITION	-	NORMAL
FULL SET	-	PRESENT
HYGIENE	-	NORMAL
CARRIES	-	ABSENT
COLOUR OF TEETH	-	NORMAL
SMELL / ODOUR	-	NORMAL
GUMS	-	HEALTHY
IMPLANTS	-	ABSENT
OPINION		NORMAL FINDINGS

DR. SANJAY KHAN:
MBBS, M.D.
REG. NO.- 6776
HOPE ICU HOSPITAL, JABALPUR
DR. SANJAY KHANNA

HOPE ICU & ADVANCED CRITICAL CARE HOSPITAL

1505, Wright Town, Near Keshav Kuti & Chanchala Bai College, JABALPUR- 482002 (M.P.)

(अस्पताल में ICU की सुविधा उपलब्ध नहीं है)



OPHTHAL CHECKUP

NAME: - MRS. PREETI KUSHWAHA DATE: - 10-02-2024

GROSS	-	NORMAL
EYELIDS / EYELASHES	-	NORMAL
SCHLERA	-	NORMAL
CORNEA	-	NORMAL
IRIS	-	NORMAL
PUPIL	-	REFLECTING TO LIGHT
VISION	-	NORMAL
LEFT EYE		
(DISTANT VISION)	-	6/6 WITHOUT GLASSES
RIGHT EYE		
(DISTANT VISION)	-	6/6 WITHOUT GLASSES
LEFT EYE		
(NEAR VISION)	-	N-6 WITHOUT GLASSES
RIGHT EYE		
(NEAR VISION)	-	N-6 WITHOUT GLASSES
COLOUR BLINDNESS	-	ABSENT
OPINION	-	NORMAL FINDINGS

DR. SANJAY KHANN:
REG. NO.- 6776
MBBS, MD
HOPE ICU HOSPITAL, JABALPUR
DR. SANJAY KHANNA

NAME:- MRS. PREETI KUSHWAHA AGE-32Y/F ECG REPORT DATE- 10-02-2024

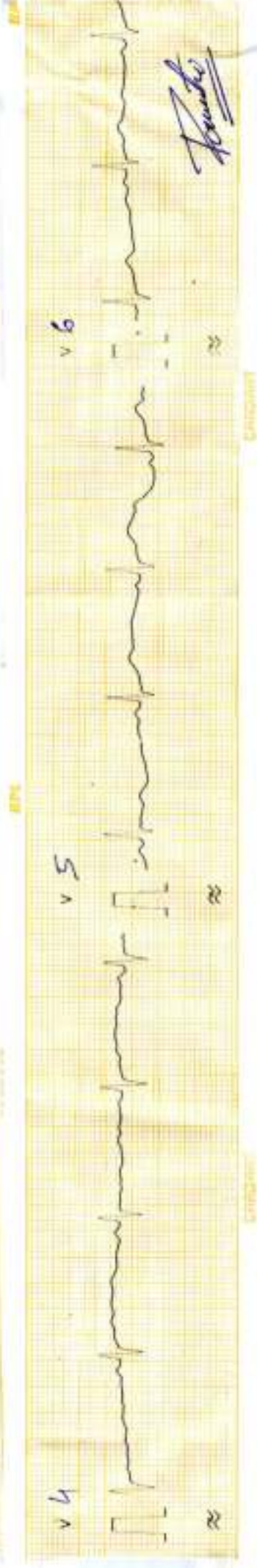
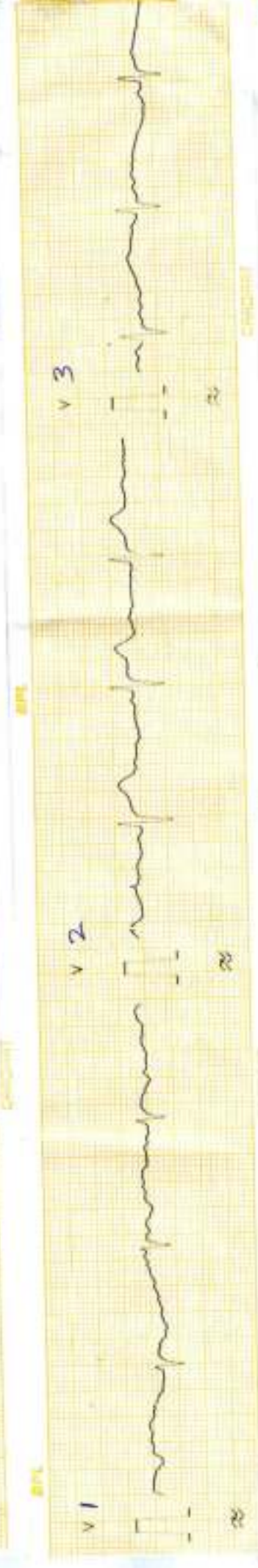
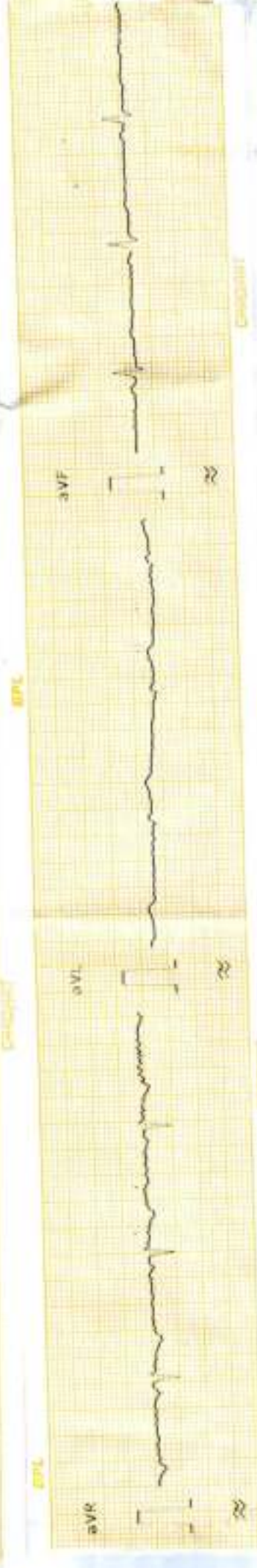
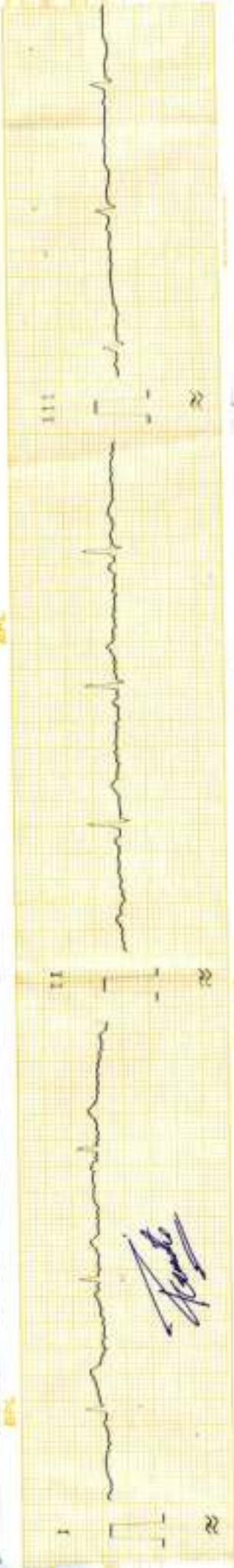

NAME:- MRS. PREETI KUSHWAHA AGE-32Y/F ECG REPORT DATE- 10-02-2024

AURICULAR RATE- 57/min

PR- Normal

VENTRICULAR RATE- 57/min

QRS- Normal

AXIS- NAD

ST- Isoelectric

RHYTHM- Regular

T- upright

Q- Absent.

Sinus Bradycardia

DR. SANJAY KHANNA

MBBS, MD

REG. NO.- 6776

HOPE ICU HOSPITAL, JABALPUR

खान्ना पैथोलॉजी लैब एवं ब्लड बैंक
KHANNA PATHOLOGY LAB AND BLOOD BANK

14, Roopam Tower, Opp. Water Tank,
Near Hanuman Mandir & Chanchala Bai College
Wright Town, Jabalpur (M.P) Mobile No.9300092155
Lab Timings: 9.00 A.M. to 9.00 P.M., Sunday till 2.00 P.M

Dr. Mrs. Vandana Khanna
MBBS, DCP (Pathologist)

REG NO. : OPD / 5
NAME : Mrs. Preeti Kushwaha AGE : 32 Years SEX : Female
REF B : Dr Sanjay Khanna MD DATE : 10/02/2024

THYROID FUNCTION TEST

<u>TESTS</u>	<u>RESULTS</u>	<u>UNIT</u>	<u>REFERENCE RANGE</u>
Triiodothyronine (T3)	: 101.4	ng/dl	86 - 187
Thyroxine (T4)	: 9.2	micro gm/dl	4.5 - 12.5
Thyroid stimulating hormone (TSH)	: 1.80	micro IU/ml	0.4 - 5.2

Dr. Mrs. Vandana Khanna

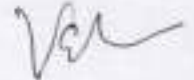

Dr. Vandana Khanna
Pathologist
Reg. No. 370

खान्ना पैथोलॉजी लैब एवं ब्लड बैंक
KHANNA PATHOLOGY LAB AND BLOOD BANK

14, Roopam Tower, Opp. Water Tank,
Near Hanuman Mandir & Chanchala Bai College
Wright Town, Jabalpur (M.P) Mobile No.9300092155
Lab Timings: 9.00 A.M. to 9.00 P.M., Sunday till 2.00 P.M

Dr. Mrs. Vandana Khanna
MBBS, DCP (Pathologist)

REG NO. : OPD / 5
NAME : Mrs. Preeti Kushwaha AGE : Years SEX : Female
REF. BY : Dr Sanjay Khanna MD DATE : 10/02/2024

BIOCHEMISTRY

<u>TESTS</u>	<u>RESULTS</u>	<u>UNITS</u>	<u>REFERENCE RANGE</u>
<u>LIPID PROFILE</u>			
Serum Appearance	: Clear		Clear
S. Cholesterol	: 171	mg/dl	125 - 250
S. Triglycerides	: 118	mg/dl	25 - 200
HDL Cholesterol	: 49	mg/dl	30 - 70
LDL Cholesterol	: 98.4	mg/dl	85 - 184
VLDL Cholesterol	: 23.6	mg/dl	7 - 35
LDLC/HDLC RATIO	: 2.01		2.5 - 3.5
TC/HDLC RATIO	: 2.41		3.0 - 5.0
S.Cholesterol/HDLC Ratio	: 3.49		
Blood Urea Nitrogen	: 12	mg/dl	5 - 20

Dr. Mrs. Vandana Khanna

Dr. Vandana Khanna
Pathologist
Reg. No. 370

खान्ना पैथोलॉजी लैब एवं ब्लड बैंक
KHANNA PATHOLOGY LAB AND BLOOD BANK

14, Roopam Tower, Opp. Water Tank,
Near Hanuman Mandir & Chanchala Bai College
Wright Town, Jabalpur (M.P) Mobile No.9300092155
Lab Timings: 9.00 A.M. to 9.00 P.M., Sunday till 2.00 P.M

Dr. Mrs. Vandana Khanna
MBBS, DCP (Pathologist)

REG NO. : OPD / 5
NAME : Mrs. Preeti Kushwaha AGE : Years SEX : Female
REF. BY : Dr Sanjay Khanna MD DATE : 10/02/2024

BIOCHEMISTRY

<u>TESTS</u>	<u>RESULTS</u>	<u>UNITS</u>	<u>REFERENCE RANGE</u>
<u>BLOOD SUGAR REPORT</u>			
Blood Sugar Fasting	: 80	mg/dl	80 - 110
Urine Sugar Fasting	: Nil		
Blood Sugar Post Meal	: 110	MG%	110 - 150
URINE SUGAR Post Meal	: Nil		
METHOD	: GOD.POD.		

Dr. Mrs. Vandana Khanna

Dr. Vandana Khanna
Pathologist
Reg. No. 370

खान्ना पैथोलॉजी लैब एवं ब्लड बैंक
KHANNA PATHOLOGY LAB AND BLOOD BANK

14, Roopam Tower, Opp. Water Tank,
Near Hanuman Mandir & Chanchala Bai College
Wright Town, Jabalpur (M.P) Mobile No.9300092155
Lab Timings: 9.00 A.M. to 9.00 P.M., Sunday till 2.00 P.M

Dr. Mrs. Vandana Khanna
MBBS, DCP (Pathologist)

REG NO. : OPD / 5
NAME : Mrs. Preeti Kushwaha AGE : 32 Years SEX : Female
REF B : Dr Sanjay Khanna MD DATE : 10/02/2024

GLYCOSYLATED HEMOGLOBIN (HBA 1C)

HbA1c Result : 4.98
{BY HPLC Method}
Reference Range : 7%: indicates good diabetic control
(Diabetic Patient) : 10%:Indicates fair diabetic control
13-20%:Indicates poor diabetic control

Dr. Mrs. Vandana Khanna

Dr. Vandana Khanna
Pathologist
10/02/2024

खान्ना पैथोलॉजी लैब एवं ब्लड बैंक
KHANNA PATHOLOGY LAB AND BLOOD BANK

14, Roopam Tower, Opp. Water Tank,
Near Hanuman Mandir & Chanchala Bai College
Wright Town, Jabalpur (M.P) Mobile No.9300092155
Lab Timings: 9.00 A.M. to 9.00 P.M., Sunday till 2.00 P.M

Dr. Mrs. Vandana Khanna
MBBS, DCP (Pathologist)

REG NO. : OPD / 5
NAME : Mrs. Preeti Kushwaha AGE : 32 Years SEX : Female
REF B : Dr Sanjay Khanna MD DATE : 10/02/2024

URINE ANALYSIS REPORT

TESTS **RESULTS** **UNIT** **REFERENCE RANGE**

Physical Examination

Colour : Pale Yellow
Quantity : 20 ml
Appearance : Clear
Deposits : Absent
Specific gravity : 1.012 1.005 - 1.030
Reaction (pH) : Acidic 6.0-7.5

Chemical Examination

Proteins : absent
SUGAR : Absent

Microscopic Examination

RBC : Absent /hpf
PUS(WBC) Cells : 0-2 /hpf
Epithelial Cells : (+) /hpf
Casts : Absent
Crystals : Absent
Bacteria : Nil

Dr. Mrs. Vandana Khanna

Dr. Vandana Khanna
Pathologist
Reg. No. 370

खान्ना पैथोलॉजी लैब एवं ब्लड बैंक
KHANNA PATHOLOGY LAB AND BLOOD BANK

14, Roopam Tower, Opp. Water Tank,
Near Hanuman Mandir & Chanchala Bai College
Wright Town, Jabalpur (M.P) Mobile No.9300092155
Lab Timings: 9.00 A.M. to 9.00 P.M., Sunday till 2.00 P.M

Dr. Mrs. Vandana Khanna
MBBS, DCP (Pathologist)

REG NO. : OPD / 5
NAME : Mrs. Preeti Kushwaha AGE : 32 Years SEX : Female
REF B : Dr Sanjay Khanna MD DATE : 10/02/2024

COMPLETE BLOOD COUNT

<u>TESTS</u>	<u>RESULTS</u>	<u>UNIT</u>	<u>REFERENCE RANGE</u>
Haemoglobin	: 12.5	gm/dl	12 - 16
R.B.C. Count	: 4.82	mil/cmm	3.8 - 5.8
Packed Cell Volume	: 38.6	%	35 - 47
Mean Corpuscular Volume	: 80.08	cu micron	76 - 96
Mean Corpuscular Hemoglobin	: 25.93	picograms	25 - 32
Mean corpuscular Hb Con.	: 32.38	g/dl	32 - 36
RDW-CV	: 13.1		11.5 - 14.5
Platelets	: 280000	/cmm	150000 - 450000
ESR	: 12	/hr	0 - 20
Total WBC Count	: 10200	/cmm	4000 - 11000

DIFFERENTIAL COUNT

Neutrophils	: 59	%	40 - 70
Lymphocytes	: 36	%	20 - 45
Eosinophil	: 03	%	0 - 6
Monocytes	: 02	%	0 - 8
Basophils	: 0	%	0 - 1

Blood Group : "B" Rh Positive

Dr. Mrs. Vandana Khanna

Dr. Vandana Khanna
Pathologist
Reg. No. 370

खान्ना पैथोलॉजी लैब एवं ब्लड बैंक
KHANNA PATHOLOGY LAB AND BLOOD BANK

14, Roopam Tower, Opp. Water Tank,
Near Hanuman Mandir & Chanchala Bai College
Wright Town, Jabalpur (M.P) Mobile No.9300092155
Lab Timings: 9.00 A.M. to 9.00 P.M., Sunday till 2.00 P.M

Dr. Mrs. Vandana Khanna
MBBS, DCP (Pathologist)

REG NO. : OPD / 5
NAME : Mrs. Preeti Kushwaha AGE : Years SEX : Female
REF. BY : Dr Sanjay Khanna MD DATE : 10/02/2024

BIOCHEMISTRY

TESTS **RESULTS** **UNITS** **REFERENCE RANGE**

BLOOD SUGAR REPORT

Blood Sugar Fasting : 80 mg/dl 80 - 110

METHOD : GOD.POD.

Serum CREATININE : 0.8 mg/dl 0.7 - 1.2

SERUM PROTEINS

Total Serum Proteins : 6.8 gm% 5 - 8

Serum Albumin : 3.7 gm% 3.5 - 5.0

Serum Globulin : 3.1 gm% 2 - 3.5

A/G Ratio : 1.19 1 - 1.2

LIVER FUNCTION TEST

Bilirubin- Total : 0.74 mg% 0 - 1

Bilirubin- Direct : 0.42 mg% 0 - 1

Bilirubin- Indirect : 0.32 mg% 0.1 - 1.0

SGPT : 22 IU/L 5 - 40

SGOT : 18 IU/L 8 - 37

Alkaline Phosphatase : 112 IU/L 100 - 250

AUSTALIA : Negative

ANTIGEN(HBsAg)

GGPT : 33 U/L 0 - 50

Serum Uric Acid : 4.7 mg/dl 2.3 - 6.0

Dr. Mrs. Vandana Khanna
Dr. Vandana Khanna
Pathologist
Reg. No. 370

Hosp. Regn. No. 457
Regn No. 6776

Mobile No. : 98261-66423
8103927563

HOPE ICU & ADVANCED CRITICAL CARE HOSPITAL

1505, Wright Town, Near Keshav Kuti & Chanchala Bai College, JABALPUR- 482002 (M.P.)

(अस्पताल में ICU की सुविधा उपलब्ध नहीं है)



Preeti Jushwaha

मैं बाकि टेस्ट रिपोर्ट नहीं कराना चाहती

DR. SANJAY KHANNA
MBBS, M.
REG. NO.- 6776
HOPE ICU HOSPITAL, JABALPUR
DR. SANJAY KHANNA

भारत सरकार
Government of India

9330 2915 6375
VID : 9116 2697 5047 9479
मेरा आरक्षण, मेरी पहचान

श्री प्रजा
Prof. Kuchwaha
जन्म तिथि/DOB: 12/05/1991
लिंग/SEX: FEMALE



Handwritten signature

Sanjay
DR. SANJAY KHANNA
MBBS, MD
REG. NO.-6776
HOPE ICU HOSPITAL, JABALPUR

भारत सरकार
Unique Identification Authority of India

9330 2915 6375
VID : 9116 2697 5047 9479

पता/Address:
C/O: Hargovind Kuchwaha, 163, village and
post karewa ground, Sagar, Karera Dist,
Sagar,
Madhya Pradesh - 470120





भारतीय विशिष्ट पहचान प्राधिकरण
Unique Identification Authority of India



पता:
द्वारा: हरगोविंद कुशवाहा, 163, विलेज आंड पोस्ट कनेरा
गौंड, सागर, कनेरा गौंड, सागर,
मध्य प्रदेश - 470120

Download Date: 30/11/2021

Address:
C/O: Hargovind Kushwaha, 163, village and
post kanera gound, Sagar, Kanera Goud,
Sagar,
Madhya Pradesh - 470120



9330 2915 6375

VID : 9116 2697 5047 9479



1947

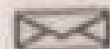

help@uidai.gov.in



www.uidai.gov.in



भारत सरकार
Government of India



Issue Date: 28/03/2013



प्रीती कुशवाहा
Preeti Kushwaha
जन्म तिथि/DOB: 12/05/1991
महिला/ FEMALE

9330 2915 6375

VID : 9116 2697 5047 9479

मेरा **आधार**, मेरी पहचान



 GPS Map Camera



Jabalpur, Madhya Pradesh, India

1505, beside KESHAV KUTI, Wright Town, Jabalpur, Madhya Pradesh 482002, India

Lat 23.166677°

Long 79.926164°

10/02/24 10:01 AM GMT +05:30



 GPS Map Camera



Jabalpur, Madhya Pradesh, India

1505, beside KESHAV KUTI, Wright Town, Jabalpur, Madhya Pradesh 482002, India

Lat 23.166732°

Long 79.926227°

10/02/24 10:01 AM GMT +05:30