

MER- MEDICAL EXAMINATION REPORT

Date of Examination	27.06.24.	
NAME	Venkatesan	
AGE	37	Gender H
HEIGHT(cm)	176	WEIGHT (kg) 93
B.P.	120/80	
ECG	/ Report Attached	
X Ray	/ Report Attached	
Vision Checkup	Color Vision : Far Vision Ratio : / Report Attached Near Vision Ratio : / Report Attached	
Present Ailments	-	
Details of Past ailments (If Any)	-	
Comments / Advice : She /He is Physically Fit	FIT	

**THE MEDIHUB**  
 D. No: 2, 1st Cross,  
 SRP Ponnusamy Nagar,  
 Behind Vvvani Vidhyalaya School,  
 S. S. Baba Colony, Coimbatore - 641 011

**Dr. RAMESH RAJA PRABHOO**  
 MBBS., FRSH (London), FOGDM, LACMDC,  
 PG (Diab), Johns Hopkins  
 University School of Medicine - USA  
 Cardio-Endocrinologist & Obesity Consultant  
 Signature with Stamp of Medical Examiner  
 Regd.No: 72228

## CERTIFICATE OF MEDICAL FITNESS

This is to certify that I have conducted the clinical examination

of Venkatesan on 27.06.24

After reviewing the medical history and on clinical examination it has been found that he/she is

	Tick
<ul style="list-style-type: none"> <li>• Medically Fit</li> </ul>	✓
<ul style="list-style-type: none"> <li>• Fit with restrictions/recommendations</li> </ul> <p>Though following restrictions have been revealed, in my opinion, these are not impediments to the job.</p> <p>1.....</p> <p>2.....</p> <p>3.....</p> <p>However the employee should follow the advice/medication that has been communicated to him/her.</p> <p>Review after _____</p>	
<ul style="list-style-type: none"> <li>• Currently Unfit.</li> </ul> <p>Review after _____ recommended</p>	
<ul style="list-style-type: none"> <li>• Unfit</li> </ul>	

**THE MEDIHUB**  
 D. No: 2, 1st Cross,  
 SRP Ponnusamy Nagar,  
 Behind Vvvani Vidhyalaya School,  
 Saibaba Colony, Coimbatore - 641 011

**Dr. RAMESH RAJA PRABHOO**  
 MBBS., FRSH (London), CCGIDVI, ACMDC,  
 PG Diab, Johns Hopkins  
 University School of Medicine - USA  
 Cardio-Diabetologist & Obesity Consultant  
**The Apollo Clinic, (Location)**  
 Regd.No: 72228

*This certificate is not meant for medico-legal purposes*

SOK-5

Optometry OP - Case Record

Name Mr. Venkatesan Age/Gender: 37 / m Date: 27/6/24  
Reg.No.: 1711298 Occupation: 1800g

Complaints of

PG months/years old

- Regular Check-up / Broken / Missed Spectacle
- Fall of Foreign body  Redness / Watering / Irritation
- Pain  LE  RE Duration
- Defective Vision  DV  NV Duration
- Headache  Duration

(Job)

Systemic Diseases :

Present Spectacle Power

Diabetes	Hypertension	Cardiac Disease
Others		

- Read

Relevant Lab Report :

Automated Refractometry

Parameters	OD	OS
Unaided Vision	6/6	6/6
Pin Hole Vision		
Vision With PG		
NCT		

R -1 -1.00 x 5  
L -1 -1.00 x 160

+ +

Subjective Refraction :

	Sph	Cyl	Axis	V/A	Sph	Cyl	Axis	V/A
DV		1.50		6/6		1.50		6/6
NV ADD				Nb				Nb

Need Dilation / Cycloplegic Refraction  
Tropicamide Plus / Cyclopentolate

	Sph	Cyl	Axis	V/A	Sph	Cyl	Axis	V/A
DV								

Lens Prescription

Need PMT

cu NB Normal

PR che

Optometrist Signature



**THE MEDIHUB**

CORPORATE WELLNESS CLINIC



ISO 9001:2015 CERTIFIED COMPANY



ACCREDITED

OCCUPATIONAL HEALTH | INSURANCE HEALTH | CORPORATE HEALTH  
ALLIED PUBLIC HEALTH | INDUSTRIAL SAFETY & HEALTH

Patient Name:	Mr. VENKATESAN E	Registered on:	27/06/2024 12:33 PM
Age / Sex:	37 YRS / M	Collected on:	27/06/2024
Referred By:	Dr. RAMESH PRABHOO (MBBS, FRSH)	Received on:	27/06/2024
LAB.REGN NO: / UHID:	1860 /	Reported on:	27/06/2024 02:45 PM



1860

**HAEMATOLOGY**  
**CBC WITH ESR**

TEST	VALUE	UNIT	REFERENCE
Hemoglobin	14.6	g/dl	13 - 17
Total Leukocyte Count	9,100	cumm	4,000 - 10,000
Differential Leucocyte Count			
Neutrophils	68	%	40 - 75
Lymphocyte	27	%	20 - 45
Eosinophils	3	%	0 - 7
Monocytes	2	%	0 - 7
Basophils	0	%	< 2
Platelet Count	2.27	lakhs/cumm	1.5 - 4.1
Total RBC Count	4.59	million/cumm	4 - 5.5
Hematocrit Value, Hct	48.6	%	40 - 50
Mean Corpuscular Volume, MCV	89.9	fL	83 - 101
Mean Cell Haemoglobin, MCH	31.8	Pg	27 - 32
Mean Cell Haemoglobin CON, MCHC	33.0	%	31.5 - 34.5
Mean Platelet Volume, MPV	9.5	fL	7 - 13
Erythrocyte Sedimentation Rate (Wintrobe)	13	mm for 1st hour	0 - 15

VERIFIED BY LAB INCHARGE



Page 1 of 7

**Dr. SRIDEVI**  
**MD PATHOLOGY**  
**REGD No : 96985**

No. 2, 1st Cross, SH Powdarnagar  
Behind V.V. Vani Vidhyalaya School, Saibaba Colony,  
Coimbatore - 641 011. Tamil Nadu, India.

+91 915 916 0777  
+91 9047 715 715

themedihubcorp@gmail.com  
corporatedotsfoundation@gmail.com



# THE MEDIHUB

CORPORATE WELLNESS CLINIC



ISO 9001:2015 CERTIFIED COMPANY



OCCUPATIONAL HEALTH | INSURANCE HEALTH | CORPORATE HEALTH  
ALLIED PUBLIC HEALTH | INDUSTRIAL SAFETY & HEALTH

Patient Name:	Mr. VENKATESAN E	Registered on:	27/06/2024 12:33 PM
Age / Sex:	37 YRS / M	Collected on:	27/06/2024
Referred By:	Dr. RAMESH PRABHOO (MBBS, FRSH )	Received on:	27/06/2024
LAB.REGN NO: / UHID:	1860 /	Reported on:	27/06/2024 02:45 PM



1860

TEST	VALUE	UNIT	REFERENCE
Blood.Group & Rh.			
ABO	A		
Rh (ANTI -D)	POSITIVE		

VERIFIED BY LAB INCHARGE



Page 2 of 7

**Dr. SRIDEVI**  
MD PATHOLOGY  
REGD No : 96985  
THE MEDIHUB

+91 915 916 0777  
+91 9047 715 715

themedihubcorp@gmail.com  
corporatedotsfoundation@gmail.com

No. 2, 1st Cross, SRP Ponnusamy Nagar  
Behind V.V. Vani Vidhyalaya School, Saibaba Colony,  
Coimbatore - 641 011. Tamil Nadu, India.



**THE MEDIHUB**

CORPORATE WELLNESS CLINIC



ISO 9001:2015 CERTIFIED COMPANY



OCCUPATIONAL HEALTH | INSURANCE HEALTH | CORPORATE HEALTH  
ALLIED PUBLIC HEALTH | INDUSTRIAL SAFETY & HEALTH

Patient Name:	Mr. VENKATESAN E	Registered on:	27/06/2024 12:33 PM
Age / Sex:	37 YRS / M	Collected on:	27/06/2024
Referred By:	Dr. RAMESH PRABHOO (MBBS, FRSH)	Received on:	27/06/2024
LAB.REGN NO: / UHID:	1860 /	Reported on:	27/06/2024 02:45 PM



**BIOCHEMISTRY**  
**LIPID PROFILE (T.CHOL)**

TEST	VALUE	UNIT	REFERENCE
Total Cholesterol	147.0	mg/dl	50 - 200

**LIVER FUNCTION (PT & OT)**

TEST	VALUE	UNIT	REFERENCE
SGPT (ALT)	24.3	U/l	0 - 40
SGOT (AST)	39.1	U/l	0 - 40

**RENAL FUNCTION TEST (CRE,UREA)**

TEST	VALUE	UNIT	REFERENCE
Serum Creatinine	1.27	mg/dl	0.5 - 1.4
Serum Urea	19.9	mg/dl	19 - 45

TEST	VALUE	UNIT	REFERENCE
Fasting Blood Sugar	97.9	mg/dl	70 - 110

VERIFIED BY LAB INCHARGE



Page 3 of 7

**Dr. SRIVEVI**  
MD PATHOLOGY  
REGD No : 96985  
THE MEDIHUB

+91 915 916 0777  
+91 9047 715 715

✉ [themedihubcorp@gmail.com](mailto:themedihubcorp@gmail.com)  
[corporatedotsfoundation@gmail.com](mailto:corporatedotsfoundation@gmail.com)

📍 No. 2, 1st Cross, SRP Ponnusamy Nagar  
Behind V.V. Vani Vidhyalaya School, Saibaba Colony,  
Coimbatore - 641 011. Tamil Nadu, India.



**THE MEDIHUB**

CORPORATE WELLNESS CLINIC



ISO 9001:2015 CERTIFIED COMPANY



OCCUPATIONAL HEALTH | INSURANCE HEALTH | CORPORATE HEALTH  
ALLIED PUBLIC HEALTH | INDUSTRIAL SAFETY & HEALTH

Patient Name:	Mr. VENKATESAN E	Registered on:	27/06/2024 12:33 PM
Age / Sex:	37 YRS / M	Collected on:	27/06/2024
Referred By:	Dr. RAMESH PRABHOO (MBBS, FRSH)	Received on:	27/06/2024
LAB.REGN NO: / UHID:	1860 /	Reported on:	27/06/2024 02:45 PM



1860

**OTHERS**

TEST	VALUE	UNIT	REFERENCE
Stool Routine Examination			
Macroscopic			
Colour	Yellow		
Consistency	Soft		
Reaction	Alkaline		
Blood	NIL		
Mucus	NIL		
Undigested Food Particles	NIL		
Parasites	NIL		
Microscopic			
Pus Cells	1 - 3	/HPF	
Red Blood Cells	NIL	/HPF	
Epithelial Cells	0 - 6	/HPF	
OVA	NIL		
Cysts	NIL		
Amoeba	NIL		
Flagellates	NIL		
Bacteria	NIL		
Macrophages	NIL	/HPF	
Others	NIL		

VERIFIED BY LAB IMAGE



Page 4 of 7

**Dr. SRIOEVI**  
MD PATHOLOGY  
REGD No : 96985  
THE MEDIHUB

+91 915 916 0777  
+91 9047 715 715

themedihubcorp@gmail.com  
corporatedotsfoundation@gmail.com

No. 2, 1st Cross, SRP Ponnusarmy Nagar  
Behind V.V. Vani Vidhyalaya School, Saibaba Colony,  
Coimbatore - 641 011. Tamil Nadu, India.



**THE MEDIHUB**

CORPORATE WELLNESS CLINIC



ISO 9001:2015 CERTIFIED COMPANY



OCCUPATIONAL HEALTH | INSURANCE HEALTH | CORPORATE HEALTH  
ALLIED PUBLIC HEALTH | INDUSTRIAL SAFETY & HEALTH

Patient Name:	Mr. VENKATESAN E	Registered on:	27/06/2024 12:33 PM
Age / Sex:	37 YRS / M	Collected on:	27/06/2024
Referred By:	Dr. RAMESH PRABHOO (MBBS, FRSH)	Received on:	27/06/2024
LAB.REGN NO: / UHID:	1860 /	Reported on:	27/06/2024 02:45 PM



**ROUTINE URINE ANALYSIS**  
**ROUTINE URINE ANALYSIS**

TEST	VALUE	UNIT	REFERENCE
Urine Routine Examination			
Physical Examination			
Quantity	30	ml	
Colour	Straw Yellow		Pale Yellow
Transparency	Clear		Clear
Specific Gravity	1.023		1.005 - 1.03
pH	6.2		5 - 7
Blood	Absent		Absent
Chemical Examination			
Protein / Albumin	Absent		Absent
Sugar / Glucose	Absent		Absent
Bilirubin	Absent		Absent
Microscopic Examination			
R.B.C.	Absent	/HPF	Absent
Pus Cells	1-4	/HPF	Absent
Epithelial Cells	0-3	/HPF	Absent
Casts	Absent		Absent
Crystals	Absent		
Bacteria	Absent		Absent
Others	Absent		

VERIFIED BY LAB INCHARGE



Page 6 of 7

**Dr. SRIDEVI**  
MD PATHOLOGY  
REGD No : 96985  
THE MEDIHUB

+91 915 916 0777  
+91 9047 715 715

themedihubcorp@gmail.com  
corporatedotsfoundation@gmail.com

No. 2, 1st Cross, SRP Ponnusamy Nagar  
Behind V.V. Vani Vidhyalaya School, Saibaba Colony,  
Coimbatore - 641 011. Tamil Nadu. India.





**THE MEDIHUB**

CORPORATE WELLNESS CLINIC



ISO 9001:2015 CERTIFIED COMPANY



OCCUPATIONAL HEALTH | INSURANCE HEALTH | CORPORATE HEALTH  
ALLIED PUBLIC HEALTH | INDUSTRIAL SAFETY & HEALTH

Name **MR.VENKATESAN** Date **27.06.2024**

AGE/SEX **37/M**

**CHEST X- RAY (PA VIEW)**

- Both the lung fields are clear.
- Hilar shadows are normal.
- CP recesses are free bilaterally.
- Cardiac size and contour within normal limits.
- Diaphragmatic domes are regular bilaterally.

**Impression: Normal X-Ray Chest.**

**Dr. RAMESH RAJA PRABHOO**  
MBBS., FRSH (London), CCGDM, ACMQC.,  
PG (Diab), Johns Hopkins  
University School of Medicine - USA  
Cardio-Diabetologist & Obesity Consultant  
Regd.No: 72228



+91 915 916 0777  
+91 9047 715 715



themedihubcorp@gmail.com  
corporatedotsfoundation@gmail.com



No. 2, 1st Cross, SRP Ponnusamy Nagar  
Behind V.V. Vani Vidhyalaya School, Saibaba Colony,  
Coimbatore - 641 011. Tamil Nadu. India.

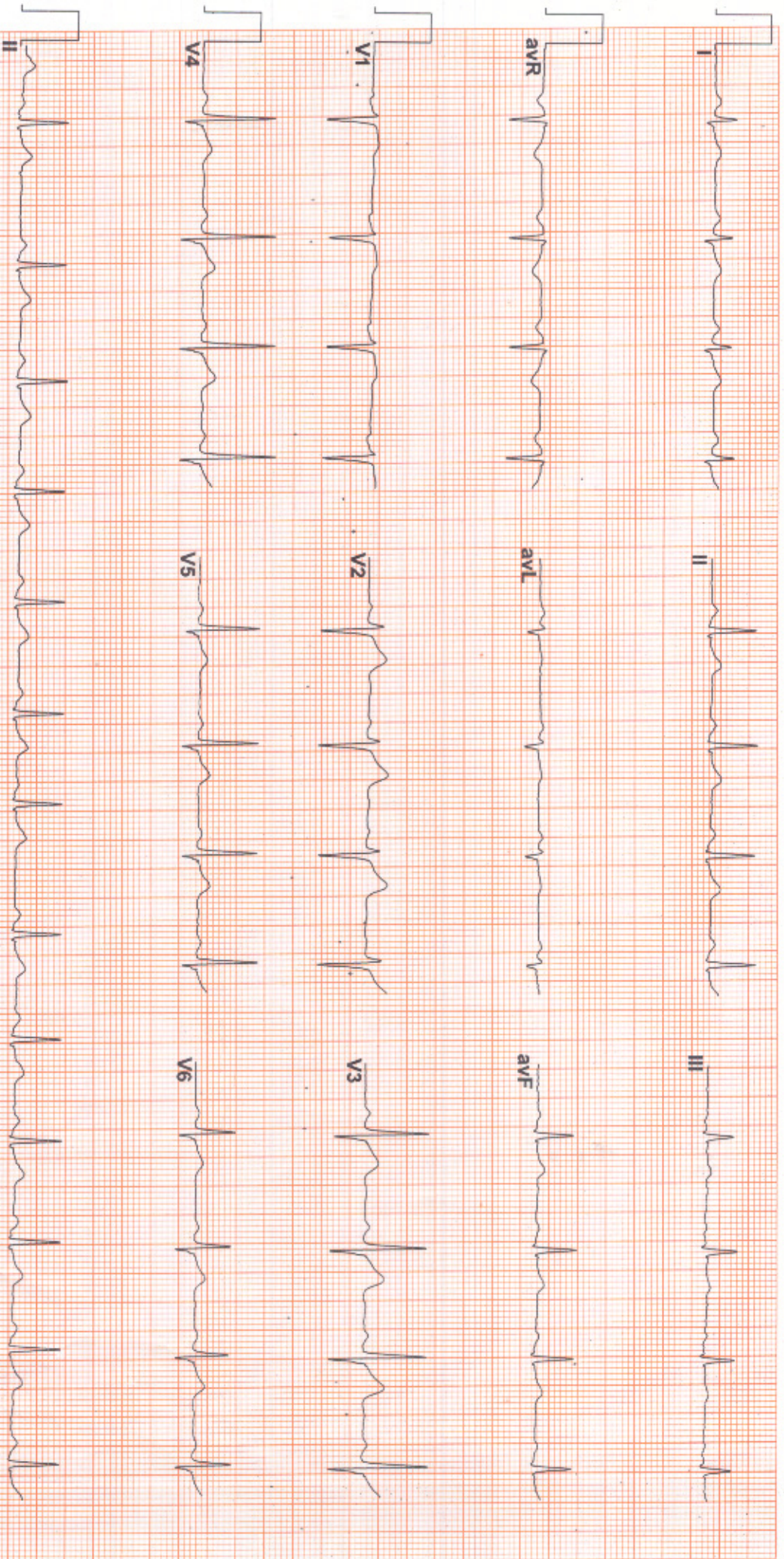

FINDINGS: Normal Sinus Rhythm  
Vent Rate : 80 bpm PR Interval : 168 ms QRS Duration: 86 ms QT/QTc Int : 343/396  
P-QRS-T axis: 22° 70° 45° (Deg)  
Comments :

Normal ECG

**DR. RAMESH KAJA PRABHOO**  
MBBS, FRSH (London), CCDD, ACCM, ACCMID, ACCMIDC,  
PG (Diab), Johns Hopkins  
University School of Medicine - USA  
Cardio-Diabetologist & Obesity Consultant  
Regd. No: 72228

Advice:

the **DOTS** foundation  
Diabetes<sup>™</sup>  
Obesity  
Thyroid  
Snoring  
& Sleep  
SPECIALITY MEDICAL CENTRE

**THE MEDIHUB**  
EMERGENCY WELLNESS CLINIC

ACCREDITED  
IP  
800 901-7015 CERTIFIED COMPANY

+91 90477 15715  
www.taradiagnostics.com  
www.themedihub.in  
www.thedotsfoundation.com