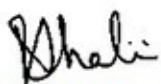

Patient Name : Mr.PRATAPANENI YUVARAJULU NAID
 Age/Gender : 49 Y 4 M 19 D/M
 UHID/MR No : CMAN.0000102623
 Visit ID : CMANOPV220691
 Ref Doctor : Self
 Emp/Auth/TPA ID : 35E7659

Collected : 26/Oct/2024 08:15AM
 Received : 26/Oct/2024 12:41PM
 Reported : 26/Oct/2024 01:56PM
 Status : Final Report
 Sponsor Name : ARCOFEMI HEALTHCARE LIMITED

DEPARTMENT OF HAEMATOLOGY

ARCOFEMI - MEDIWHEEL - FULL BODY ANNUAL PLUS ABOVE 50Y MALE - 2D ECHO - PAN INDIA - FY2324

Dr.R.SHALINI
M.B.B.S,M.D(Pathology)
Consultant Pathologist

SIN No:CMK241002556

This test has been performed at Apollo Health & Lifestyle Ltd, Global Reference Laboratory,Hyderabad

| | |
|---|--|
| Patient Name : Mr.PRATAPANENI YUVARAJULU NAID | Collected : 26/Oct/2024 08:15AM |
| Age/Gender : 49 Y 4 M 19 D/M | Received : 26/Oct/2024 12:29PM |
| UHID/MR No : CMAN.0000102623 | Reported : 26/Oct/2024 01:21PM |
| Visit ID : CMANOPV220691 | Status : Final Report |
| Ref Doctor : Self | Sponsor Name : ARCOFEMI HEALTHCARE LIMITED |
| Emp/Auth/TPA ID : 35E7659 | |

DEPARTMENT OF BIOCHEMISTRY

ARCOFEMI - MEDIWHEEL - FULL BODY ANNUAL PLUS ABOVE 50Y MALE - 2D ECHO - PAN INDIA - FY2324

| Test Name | Result | Unit | Bio. Ref. Interval | Method |
|-------------------------------|--------|-------|--------------------|------------|
| GLUCOSE, FASTING , NAF PLASMA | 108 | mg/dL | 70-100 | Hexokinase |

Comment:

As per American Diabetes Guidelines, 2023

| Fasting Glucose Values in mg/dL | Interpretation |
|---------------------------------|----------------|
| 70-100 mg/dL | Normal |
| 100-125 mg/dL | Prediabetes |
| ≥126 mg/dL | Diabetes |
| <70 mg/dL | Hypoglycemia |

Note:

- 1.The diagnosis of Diabetes requires a fasting plasma glucose of > or = 126 mg/dL and/or a random / 2 hr post glucose value of > or = 200 mg/dL on at least 2 occasions.
2. Very high glucose levels (>450 mg/dL in adults) may result in Diabetic Ketoacidosis & is considered critical.

Dr.Matta Sujana Reddy
M.B.B.S,M.D(Biochemistry)
Consultant Biochemist



| | |
|---|--|
| Patient Name : Mr.PRATAPANENI YUVARAJULU NAID | Collected : 26/Oct/2024 08:15AM |
| Age/Gender : 49 Y 4 M 19 D/M | Received : 26/Oct/2024 12:23PM |
| UHID/MR No : CMAN.0000102623 | Reported : 26/Oct/2024 02:30PM |
| Visit ID : CMANOPV220691 | Status : Final Report |
| Ref Doctor : Self | Sponsor Name : ARCOFEMI HEALTHCARE LIMITED |
| Emp/Auth/TPA ID : 35E7659 | |

DEPARTMENT OF BIOCHEMISTRY

ARCOFEMI - MEDIWHEEL - FULL BODY ANNUAL PLUS ABOVE 50Y MALE - 2D ECHO - PAN INDIA - FY2324

| Test Name | Result | Unit | Bio. Ref. Interval | Method |
|------------------------------|--------------|-------|--------------------|-------------------------------|
| LIPID PROFILE , SERUM | | | | |
| TOTAL CHOLESTEROL | 192 | mg/dL | <200 | CHO-POD |
| TRIGLYCERIDES | 101 | mg/dL | <150 | GPO-POD |
| HDL CHOLESTEROL | 46 | mg/dL | 40-60 | Enzymatic Immunoinhibition |
| NON-HDL CHOLESTEROL | 146 | mg/dL | <130 | Calculated |
| LDL CHOLESTEROL | 125.8 | mg/dL | <100 | Calculated |
| VLDL CHOLESTEROL | 20.2 | mg/dL | <30 | Calculated |
| CHOL / HDL RATIO | 4.17 | | 0-4.97 | Calculated |
| ATHEROGENIC INDEX (AIP) | < 0.01 | | <0.11 | Calculated |

Comment:

Reference Interval as per National Cholesterol Education Program (NCEP) Adult Treatment Panel III Report.

| | Desirable | Borderline High | High | Very High |
|---------------------|--|-----------------|-----------|-----------|
| TOTAL CHOLESTEROL | < 200 | 200 - 239 | ≥ 240 | |
| TRIGLYCERIDES | <150 | 150 - 199 | 200 - 499 | ≥ 500 |
| LDL | Optimal < 100 Near Optimal 100-129 | 130 - 159 | 160 - 189 | ≥ 190 |
| HDL | ≥ 60 | | | |
| NON-HDL CHOLESTEROL | Optimal <130; Above Optimal 130-159 | 160-189 | 190-219 | >220 |

Maruthi
Dr.E.Maruthi Prasad
 PhD (Biochemistry)

Sujana
Dr.Matta Sujana Reddy
 M.B.B.S.,M.D(Biochemistry)
 Consultant Biochemist



Apollo Consultant biochemist

Regd. Office: 1-10-99/02, Anna Nagar, Rajapet Chambers, 5th floor, Begumpet, Hyderabad, Telangana - 500 016 |
 www.apolloclinics.com, Ph No: 040-4834 7777, Fax No: 4904 7744

APOLLO CLINIC'S SERVICES
 Bangalore | Chennai | Coimbatore | Delhi | Gurgaon | Hyderabad | Kolkata | Lucknow | Mumbai | Pune | Thiruvananthapuram

1860 500 7788
 www.apolloclinic.com

This test has been performed at Apollo Health & Lifestyle Ltd, Global Reference Laboratory, Hyderabad
 Apollo Clinics Services: Bangalore | Chennai | Coimbatore | Delhi | Gurgaon | Hyderabad | Kolkata | Lucknow | Mumbai | Pune | Thiruvananthapuram
 Apollo Clinics Services: Bangalore | Chennai | Coimbatore | Delhi | Gurgaon | Hyderabad | Kolkata | Lucknow | Mumbai | Pune | Thiruvananthapuram

| | |
|---|--|
| Patient Name : Mr.PRATAPANENI YUVARAJULU NAID | Collected : 26/Oct/2024 08:15AM |
| Age/Gender : 49 Y 4 M 19 D/M | Received : 26/Oct/2024 12:29PM |
| UHID/MR No : CMAN.0000102623 | Reported : 26/Oct/2024 02:29PM |
| Visit ID : CMANOPV220691 | Status : Final Report |
| Ref Doctor : Self | Sponsor Name : ARCOFEMI HEALTHCARE LIMITED |
| Emp/Auth/TPA ID : 35E7659 | |

DEPARTMENT OF IMMUNOLOGY

ARCOFEMI - MEDIWHEEL - FULL BODY ANNUAL PLUS ABOVE 50Y MALE - 2D ECHO - PAN INDIA - FY2324

| Test Name | Result | Unit | Bio. Ref. Interval | Method |
|--|--------|--------|--------------------|--------|
| THYROID PROFILE TOTAL (T3, T4, TSH) , SERUM | | | | |
| TRI-iodothyronine (T3, TOTAL) | 1.34 | ng/mL | 0.87-1.78 | CLIA |
| THYROXINE (T4, TOTAL) | 11.82 | µg/dL | 5.48-14.28 | CLIA |
| THYROID STIMULATING HORMONE (TSH) | 2.151 | µIU/mL | 0.38-5.33 | CLIA |

Comment:

| | |
|-----------------------------|--|
| For pregnant females | Bio Ref Range for TSH in uIU/ml (As per American Thyroid Association) |
| First trimester | 0.1 - 2.5 |
| Second trimester | 0.2 – 3.0 |
| Third trimester | 0.3 – 3.0 |

1. TSH is a glycoprotein hormone secreted by the anterior pituitary. TSH activates production of T3 (Triiodothyronine) and its prohormone T4 (Thyroxine). Increased blood level of T3 and T4 inhibit production of TSH.
2. TSH is elevated in primary hypothyroidism and will be low in primary hyperthyroidism. Elevated or low TSH in the context of normal free thyroxine is often referred to as sub-clinical hypo- or hyperthyroidism respectively.
3. Both T4 & T3 provides limited clinical information as both are highly bound to proteins in circulation and reflects mostly inactive hormone. Only a very small fraction of circulating hormone is free and biologically active.
4. Significant variations in TSH can occur with circadian rhythm, hormonal status, stress, sleep deprivation, medication & circulating antibodies.

| TSH | T3 | T4 | FT4 | Conditions |
|-------|------|------|------|---|
| High | Low | Low | Low | Primary Hypothyroidism, Post Thyroidectomy, Chronic Autoimmune Thyroiditis |
| High | N | N | N | Subclinical Hypothyroidism, Autoimmune Thyroiditis, Insufficient Hormone Treatment. |
| N/Low | Low | Low | Low | Secondary and Tertiary Hypothyroidism |
| Low | High | High | High | Primary Hyperthyroidism, Goitre, Thyroiditis, Drug effects, Early Pregnancy |
| Low | N | N | N | Subclinical Hyperthyroidism |
| Low | Low | Low | Low | Central Hypothyroidism, Treatment with Hyperthyroidism |
| Low | N | High | High | Thyroiditis, Interfering Antibodies |
| N/Low | High | N | N | T3 Thyrotoxicosis, Non thyroidal causes |

Maruthi
Dr.E.Maruthi Prasad
 PhD (Biochemistry)
 Consultant biochemist

Sujana
Dr.Matta Sujana Reddy
 M.B.B.S.,M.D(Biochemistry)
 Consultant Biochemist



| | |
|---|--|
| Patient Name : Mr.PRATAPANENI YUVARAJULU NAID | Collected : 26/Oct/2024 08:15AM |
| Age/Gender : 49 Y 4 M 19 D/M | Received : 26/Oct/2024 02:34PM |
| UHID/MR No : CMAN.0000102623 | Reported : 26/Oct/2024 03:34PM |
| Visit ID : CMANOPV220691 | Status : Final Report |
| Ref Doctor : Self | Sponsor Name : ARCOFEMI HEALTHCARE LIMITED |
| Emp/Auth/TPA ID : 35E7659 | |

DEPARTMENT OF CLINICAL PATHOLOGY

ARCOFEMI - MEDIWHEEL - FULL BODY ANNUAL PLUS ABOVE 50Y MALE - 2D ECHO - PAN INDIA - FY2324

| Test Name | Result | Unit | Bio. Ref. Interval | Method |
|--|----------|------|-----------------------|----------------------------------|
| COMPLETE URINE EXAMINATION (CUE) , URINE | | | | |
| PHYSICAL EXAMINATION | | | | |
| COLOUR | YELLOW | | PALE YELLOW | Scattering of light |
| TRANSPARENCY | CLEAR | | CLEAR | Scattering of light |
| pH | 5.5 | | 5-7.5 | Bromothymol Blue |
| SP. GRAVITY | 1.015 | | 1.002-1.030 | Bromothymol Blue |
| BIOCHEMICAL EXAMINATION | | | | |
| URINE PROTEIN | NEGATIVE | | NEGATIVE | PROTEIN ERROR OF INDICATOR |
| GLUCOSE | NEGATIVE | | NEGATIVE | GOD-POD |
| URINE BILIRUBIN | NEGATIVE | | NEGATIVE | Diazonium Salt |
| URINE KETONES (RANDOM) | NEGATIVE | | NEGATIVE | Sodium nitro prusside |
| UROBILINOGEN | NORMAL | | NORMAL (0.1-1.8mg/dl) | Diazonium salt |
| NITRITE | NEGATIVE | | NEGATIVE | Sulfanilic acid |
| LEUCOCYTE ESTERASE | NEGATIVE | | NEGATIVE | Diazonium salt |
| CENTRIFUGED SEDIMENT WET MOUNT AND MICROSCOPY | | | | |
| PUS CELLS | 1 | /hpf | 0-5 | Automated Image based microscopy |
| EPITHELIAL CELLS | 1 | /hpf | < 10 | Automated Image based microscopy |
| RBC | 0 | /hpf | 0-2 | Automated Image based microscopy |
| CASTS | ABSENT | /lpf | 0-2 Hyaline Cast | Automated Image based microscopy |
| CRYSTALS | ABSENT | /hpf | Occasional-Few | Automated Image based microscopy |

Comment:

All urine samples are checked for adequacy and suitability before examination. All abnormal chemical examination are rechecked and verified by manual methods. Microscopy findings are reported as an average of 10 high power fields.

Dr. R. SHALINI
M.B.B.S.,M.D(Pathology)
Consultant Pathologist

SIN No:CMK241002555



This test has been performed at Apollo Health & Lifestyle Ltd, Global Reference Laboratory, Hyderabad

Regd. Office: 1-10-90/62, Ashoka Raghupathi Chambers, 5th Floor, Begumpet, Hyderabad, Telangana - 500 016 | www.apolloclinic.com | DIAL ID: aacalhy@apolloclinic.com, Ph No: 040-4834 7777, Fax No: 4904 7744

APOLLO CLINICS NETWORK

Telangana: Hyderabad (HS Rao Nagar, Chanda Nagar, Konda Pur, Millapet, Nampally, Madhapur, Uppal) | Andhra Pradesh: Vizag (Geethamma Park), Kakinada | Bangalore: Basavanagudi | Delhi: Connaught Place | Chennai: Anna Nagar | Coimbatore: Coimbatore | Gurgaon: Gurgaon | Hyderabad: Begumpet | Jaipur: Jaipur | Kolkata: Park Road | Lucknow: Lucknow | Madurai: Madurai | Mangalore: Mangalore | Mumbai: Bandra | New Delhi: Connaught Place | Patna: Patna | Pune: Pune | Raipur: Raipur | Ranchi: Ranchi | Thiruvananthapuram: Thiruvananthapuram | Udaipur: Udaipur | Varanasi: Varanasi | Vizag: Vizag | Warangal: Warangal



© Apollo Clinic. All rights reserved. Apollo Clinic is a registered trademark of Apollo Clinic. Apollo Clinic is not responsible for any errors or omissions in this report. The information in this report is for informational purposes only and is not intended to be used for medical diagnosis or treatment. Please consult your physician for more information.

| | |
|---|--|
| Patient Name : Mr.PRATAPANENI YUVARAJULU NAID | Collected : 26/Oct/2024 08:15AM |
| Age/Gender : 49 Y 4 M 19 D/M | Received : 26/Oct/2024 02:35PM |
| UHID/MR No : CMAN.0000102623 | Reported : 26/Oct/2024 04:11PM |
| Visit ID : CMANOPV220691 | Status : Final Report |
| Ref Doctor : Self | Sponsor Name : ARCOFEMI HEALTHCARE LIMITED |
| Emp/Auth/TPA ID : 35E7659 | |

DEPARTMENT OF CLINICAL PATHOLOGY

ARCOFEMI - MEDIWHEEL - FULL BODY ANNUAL PLUS ABOVE 50Y MALE - 2D ECHO - PAN INDIA - FY2324

| Test Name | Result | Unit | Bio. Ref. Interval | Method |
|------------------------|----------|------|--------------------|---------|
| URINE GLUCOSE(FASTING) | NEGATIVE | | NEGATIVE | GOD-POD |

*** End Of Report ***

M. Muttavarapu Viswanath

Dr. Muttavarapu Viswanath
M.B.B.S., M.D(Pathology)
Consultant Pathologist

SIN No:CMK241002561

This test has been performed at Apollo Health & Lifestyle Ltd. Global Reference Laboratory Hyderabad



Patient Name : Mr. PRATAPANENI YUVARAJULU NAID Age : 49Yrs 4Mths 22Days
UHID : CMAN.0000102623 OP Visit No. : CMANOPV220691
Printed On : 28-10-2024 06:00 AM Advised/Pres Doctor : --
Department : Radiology Qualification : --
Referred By : Self Registration No. : --
Employer Id : 35E7659

DEPARTMENT OF RADIOLOGY

XRAY CHEST PA

Cardiac is normal.
Both lungs fields appear normal.
Both hilae are normal.
Both costophrenic and cardiophrenic angles are normal.
The cardiac and mediastinal shadows appear normal.
Bones and soft tissues appear normal.

IMPRESSION :

NORMAL STUDY.

---End Of The Report---



Dr. MD RAHEEMUDDIN QURESHI
MBBS, DMRT
43212
Radiology

Patient Name : Mr. PRATAPANENI YUVARAJULU NAID Age : 49Yrs 4Mths 25Days
UHID : CMAN.0000102623 OP Visit No. : CMANOPV220691
Printed On : 31-10-2024 11:05 AM Advised/Pres Doctor : --
Department : Cardiology Qualification : --
Referred By : Self Registration No. : --
Employer Id : 35E7659

DEPARTMENT OF CARDIOLOGY

Observation :-

1. Sinus Rhythm.
2. Heart rate is 75 beats per minutes.
3. No pathological Q wave or ST-T changes seen.
4. Normal P,QRS,T waves and axis.
5. No evidence of chamber, hypertrophy or enlargement seen.

Impression:

NORMAL RESTING ECG.

---End Of The Report---



Dr. Tripti Deb
MD, DNB
APMC/FMR/77804
Cardiology

Health Check up Booking Confirmed Request(35E7659),Package Code-PKG10000367,
Beneficiary Code-305631

Message

Mediwheel <wellness@mediwheel.in>
pratapneniy@gmail.com
customer@mediwheel.in

Tue, 22 Oct, 2024 at 6:36 pm



Mediwheel
...Your wellness partner

011-41195959

Dear **PRATAPANENI YUVARAJULU NAID**,

We are pleased to confirm your health checkup booking request with the following details.

Hospital Package Name : Mediwheel Full Body Annual Plus Above 50 Male

Name of Diagnostic/Hospital : Apollo Clinic - Manikonda

Address of Diagnostic/Hospital- : D.No " 8-1-284/OU/439 & 440, O.U Colony, Shaikpet, Manikonda Road.
Opp: Telangana Grameena Bank, Near Bheemas Hotel., Manikonda -
500008

City : Hyderabad

State :

Pincode : 500008

Appointment Date : 26-10-2024

Confirmation Status : Booking Confirmed

Preferred Time : 08:30 AM - 09:00 AM

Booking Status : Booking Confirmed

| Member Information | | |
|-----------------------------|---------|--------|
| Booked Member Name | Age | Gender |
| PRATAPANENI YUVARAJULU NAID | 49 year | Male |

Note - Please note to not pay any amount at the center.

Instructions to undergo Health Check:

- Please ensure you are on complete fasting for 10-To-12-Hours prior to check.
- During fasting time do not take any kind of medication, alcohol, cigarettes, tobacco or any other liquids (except Water) in the morning.
- Bring urine sample in a container if possible (containers are available at the Health Check centre).
- Please bring all your medical prescriptions and previous health medical records with you.
- Kindly inform the health check reception in case if you have a history of diabetes and cardiac problems.

For Women:

- Pregnant Women or those suspecting are advised not to undergo any X-Ray test.
- It is advisable not to undergo any Health Check during menstrual cycle.

Request you to reach half an hour before the scheduled time.

In case of further assistance, Please reach out to Team Mediwheel.



नाम : युवराजुलु नायडु
Name : YUVARAJULU NAIDU
कर्मचारी क्र : 756303
जन्म तिथि : 07-06-1975
रक्त समूह : A+

हस्ताक्षर Signature

जारी करने की तारीख : 03-02-2021

जारी करने का स्थान : क्षेत्रीय कार्यालय, हैदराबाद-साइबाद
Place of Issue : Regional Office, Hyderabad-Saifabad

जारी करने वाली प्राधिकारी Issuing Authority

The Apollo Clinic - Manikonda
PHYSICAL EXAMINATION FORM

DATE 26/10/24

UHD CRAM. 102623

Name Mr. P. Yuvrajulu Naidu Age 49 y 1 m

Height 180 Cms

Weight 75.5 Kgs

Chest Measurement [] Int Circ [] Out Circ

Waist [] Cm Hip []

Pulse 82 Ist Min BMI 23.2

BP 110/70 mmHg SPO2 94%

Location:
Order Number:
Age:
Indication:
Medication 1:
Medication 2:
Medication 3:

Room:

MR. Prathapani
Yuva Raju
Naidu

Technician:
Ordering Dr:
Referring Pl:
Attending Pl:

QRS : 84 ms
QT / QTc : 388 / 133 ms
PR : 136 ms
P : 108 ms
RR / PP : 804 / 800 ms
P / QRS / T : 68 / 69 / 70 degrees

Normal sinus rhythm
Normal ECG

Handwritten signature

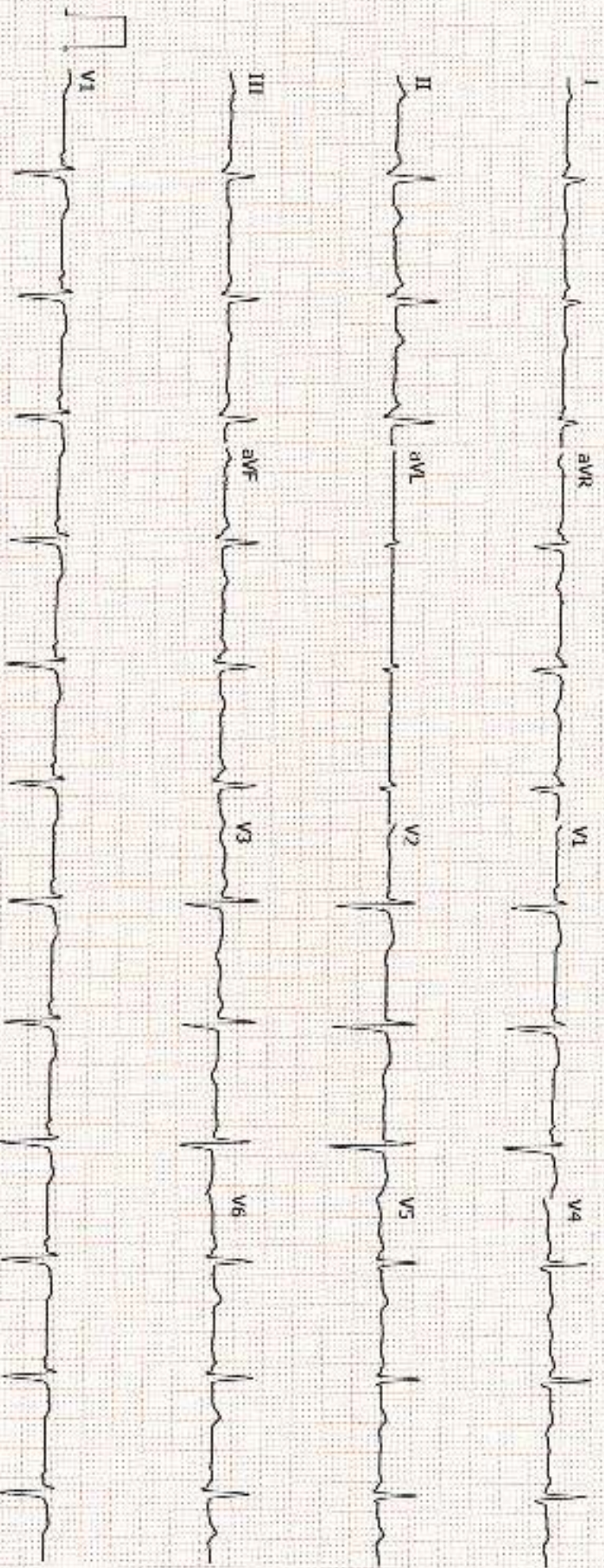

GE MAC2000 1.1 12SL™ V241 25 mm/s 10 mm/mV ADS 0.56-20 Hz 50 Hz Unconfirmed 4x2.5x3.25 R1 1/1

APOLLO CLINIC

CONSENT FORM

PATIENT NAME Mr. Prakashani Yuvrajulu ^{naid} AGE: 49

UHID NUMBER CMAU - 102623 COMPANY NAME ARCOFEMI HEALTHCARE

I MR/MRS/MS Prakashani Yuvrajulu ^{naid} EMPLOYEE OF ARCOFEMI HEALTHCARE

COMPANY WANT TO INFORM YOU THAT I AM NOT INTERESTED IN Optical service IS
GETTING Not Availabp.

TEST DONE WHICH IS A PART OF MY ROUTINE HEALTH CHECK PACKAGE.
AND I CLAIM THE ABOVE STATEMENT IN MY FULL CONSCIOUSNESS.

PATIENT SIGNATURE.....

DATE: 26-10-2024

CERTIFICATE OF MEDICAL FITNESS

This is to certify that I have conducted the clinical examination

of MR. PRATA PANENJI YUVARAJULU ^{NAID} on 28-10-2024

After reviewing the medical history and on clinical examination it has been found that he/she is

| | Tick |
|--|------|
| <ul style="list-style-type: none"> • Medically Fit | ✓ |
| <ul style="list-style-type: none"> • Fit with restrictions/recommendations <p>Though following restrictions have been revealed, in my opinion, these are not impediments to the job.</p> <p>1.....</p> <p>2.....</p> <p>3.....</p> <p>However the employee should follow the advice/medication that has been communicated to him/her.</p> <p>Review after _____</p> | |
| <ul style="list-style-type: none"> • Currently Unfit, Review after _____ recommended | |
| <ul style="list-style-type: none"> • Unfit | |

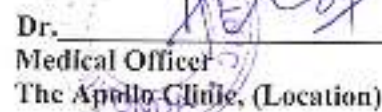
 Dr. _____
 Medical Officer
 The Apollo Clinic, (Location)

This certificate is not meant for medico-legal purposes

| | |
|--|----------------------------|
| Name MR. P. VUNARAJULU NAID | Date 26/10/24 |
| Age 44y | UHID No. cman100683 |
| <input checked="" type="checkbox"/> Male <input type="checkbox"/> Female | Ref. Physician |
| Ref. Diagnosis | |

N.

DR. TROPTA DELI.

Echocardiogram Report

Echogenicity Poor Adequate Good Ht. _____ Wt. _____ BSA _____

| DIMENSIONS | NORMAL | DIMENSIONS | NORMAL |
|--------------------------|---------------------|-------------------------|----------------|
| Ao (ed) 3.9 cm | (1.5cm / m2) | IVS (Ed) 0.8 cm | (0.6 - 1.2 cm) |
| LA (es) 3.9 cm | (1.5cm / m2) | LVPW (Ed) 0.9 cm | (0.6 - 1.1 cm) |
| RVID (ed) 2.3 cm | (0.9 cm / m2) | EF 60% | (0.62 - 0.85) |
| LVID (ed) 3.54 cm | (2.6 - 3.4 cm / m2) | % FD 30% | (2.8% - 42%) |
| LVID (es) 2.43 | | | |

MORPHOLOGICAL DATA

| | | |
|-----------------|-------------------|-----------------------------------|
| Mitral Valve | AML N | Interatrial septum Intact |
| | PML M | Interventricular septum |
| | Trivial MR | |
| Aortic Valve | N | Pulmonary artery N |
| Tricuspid valve | N | Aorta N |
| Pulmonary valve | N | Right atrium N |
| Right ventricle | N | Left atrium N |

Left ventricle : LV WALL MOTION ANALYSIS

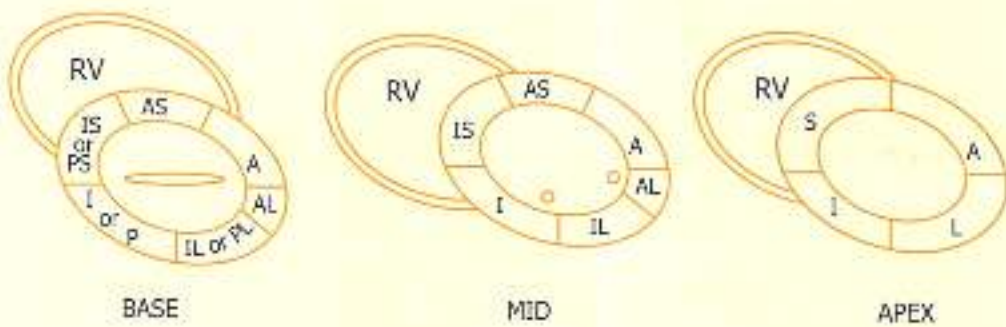

1. Normal
2. Hypokinesia
3. Akinesia
4. Dyskinesia
5. Aneurysmal

Pericardium

N.

Doppler studies

pJV - 0.6
 aJV - 0.78 } Normal. Diastolic
 A = 0.58 0.45 / Compliance
 E = 0.16 0.60 / Normal.
 Colour-Doppler

Impression

- Normal - Echo Study.

- Normal MR. No TR No AR. No PAH.

- No clots - No Veget. Normal RV & RA

- minimal MVP (AML) AV - N. TV - N.

Done by

Checked by

Signature
Consultant - Cardiology