

Patient: **Pravin Poddar** HR 66/min Axis: P 45° T ABNORMALITY IN INFERIOR LEADS UNCONFIRMED REPORT

Age: **36.4** M / F RR 908 ms Intervals: QRS 25°

PR 128 ms P (II) 0.09 mV  
QRS 72 ms S (V1) -1.12 mV  
QT 362 ms R (V5) 1.24 mV  
QTc 381 ms Sokol. 2.35 mV

10 mm/mV  
10 mm/mV

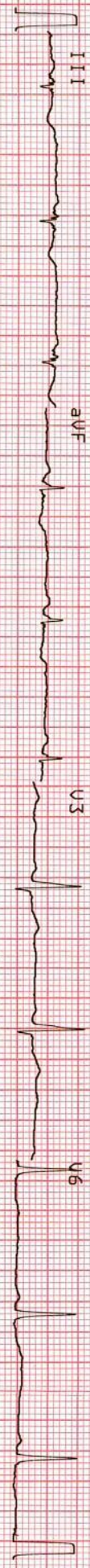
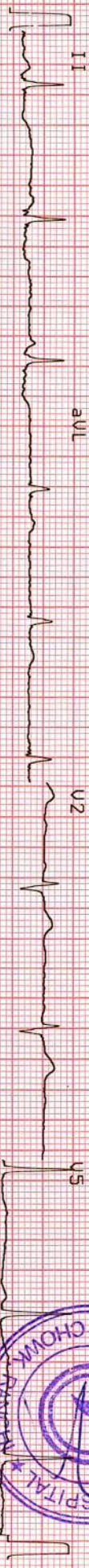
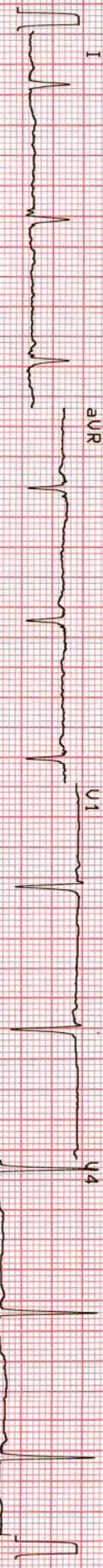

25 mm/s 0.05-35Hz F50 SSF S85 Sa 28-SEP-24 12:42:38 AT-2plus 4.14 (C) SCHILLER AG AT-2plus 4.14 CM

<b>Patient Name</b>	PUNAM PRABHA	<b>Requested By</b>	HEALTH CHECKUP
<b>MRN</b>	20233547	<b>Procedure Date</b>	28.09.2024
<b>Age/Sex</b>	36 Y/FEMALE	<b>Reporting Date</b>	28.09.2024

## USG WHOLE ABDOMEN

**Liver:** The liver is normal in size (**13.0 cm**) and outline. It shows a uniform echopattern. No obvious focal or diffuse pathology is seen. The intra and extra hepatic biliary passage are not dilated. The portal vein is normal in calibre at the porta hepatis (9.5 mm).

**Gall bladder:** The gall bladder is not seen. (Post cholecystectomy status).

**CBD:** The CBD is of normal caliber (5.3 mm).

**Pancreas:** The pancreas is normal in size and echogenicity with distinct outline. No obvious focal lesion is seen.

**Kidneys:** Both kidneys were normal in position and measured as follows:

**Right kidney measures 10.7 x 4.7 cm.**

**Left kidney measures 11.2 x 5.2 cm.**

The renal cortical thickness and corticomedullary differentiation were adequate on both sides. No evidence of renal calculus or hydronephrosis seen on either side.

**Spleen:** The spleen is normal in size ~ **9.1 cm** and echogenicity.

**Urinary bladder:** The urinary bladder is normal in size. Its wall shows a smooth outline. There is no evidence of any intraluminal or perivesical abnormality.

**Uterus:** The uterus is anteverted, normal size measuring 8.7 x 3.0 x 4.5 cm. Its outline is smooth. It shows normal and endometrial echoes with no evidence of any mass lesion. No evidence of free fluid in the pouch of douglas. Endometrium measures 19 mm.

Right ovary measures 2.5 x 1.4 cm      Left ovary measures 2.3 x 1.8 cm

Both ovaries are normal in size and show uniform parenchymal echogenicity and smooth outline. There is no evidence of any mass lesion arising from or within either ovary.

No evidence of ascites or lymphadenopathy seen.

No pleural effusion seen.

**IMPRESSION: No significant abnormality seen.**

(Please correlate clinically).

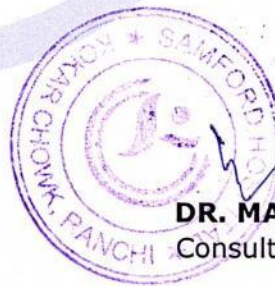

**DR. MADHU**

Consultant Ultrasonologist.

*Note: - We regret typographical errors if any. Please contact us for correction.*

Typed By: Pihu.

**Samford Hospital, Kokar Chowk, Ranchi-834001, Jharkhand**

☎ 9241926288 / 0651-7111888    ✉ Info@samfordhospital.com    🌐 www.samfordhospital.com

<b>Patient Name</b>	PUNAM PRABHA	<b>Requested By</b>	MHC
<b>MRN</b>	20243547	<b>Procedure Date</b>	28.09.2024
<b>Age/Sex</b>	36 Y / FEMALE	<b>Reporting Date</b>	28.09.2024

## X-RAY CHEST PA VIEW

### **Result:**

Both lung fields are clear.

Both hila are normal.

Both CP angles are normal.

Cardiac contour and size are within normal limits.

The bony rib cage is normal.

Soft tissue are normal.

**IMPRESSION: NORMAL STUDY.**

  
**DR. ZIAUR RAHMAN, M.D**  
Sr. Consultant Radiologist.

We regret typographical errors if any. Please contact us for correction.



Kokar Chowk, Ranchi - 834001, Jharkhand

☎ 0651-7111888, 8877188771 ✉ info@samfordhospital.com 🌐 www.samfordhospital.com

Toll Free No. : 1800 1234 0001

Patient Name : Mrs. Punam Prabha  
UHID : 20233547  
Age/Sex : 36 yr 1 D /F  
Referred By : Dr. Self.  
Status : Final

Investigation No : 20240920883  
Requested Date : 28/09/2024 09:29AM  
Collection Date : 28/09/2024 10:31AM  
Reported Date : 28/09/2024



20233547

Complete Blood Count(CBC)(1394)(Hematology analyzer and microscopy)

Test	Result	Unit	Bio. Ref. Interval
RBC Count	<u>4.06</u>	million/cumm	4.5-5.5
Hb Haemoglobin (1389)	<u>11.0</u>	gm/dl	12.0-15.0
HCT	<u>34.2</u>	%	40-50
MCV	84.3	Fl	80-100
MCH	27.2	Pg	27-32
MCHC	32.2	g/dl	32-36
Platelet Count (1395)	1.93	lac/cumm	1.50-4.50
RDW	<u>18.1</u>	%	11-14
TLC (Total Leucocyte Count)(1390)	4000	/cumm	4000 - 11000
DLC ( Differential Leucocyte Count)(1391)			
Neutrophils	56	%	45-75
Lymphocytes	36	%	20-45
Eosinophils	04	%	1-6
Monocytes	04	%	2-10
Basophils	00	%	0-1

--- End Of Report ---

Result Entered By

Mr. Akash Ghosh

Ms. Sunita Barla

Dr. Anubhuti Choudhary  
(Consultant Pathologist)

\*\*This is computer generated report, Hence does not require signature.



Kokar Chowk, Ranchi - 834001, Jharkhand

0651-7111888, 8877188771 info@samfordhospital.com www.samfordhospital.com

Toll Free No. : 1800 1234 0001

Patient Name : Mrs. Punam Prabha  
UHID : 20233547  
Age/Sex : 36 yr 1 D /F  
Referred By : Dr. Self .  
Status : Final

Investigation No : 20240920885  
Requested Date : 28/09/2024 09:29am  
Collection Date : 28/09/2024 10:31am  
Reported Date : 28/09/2024 02:41pm



20233547

### Biochemistry

#### LFT (Liver Function Test)(1513)

Test	Result	Unit	Bio. Ref. Interval
Serum Bilirubin (Total) (1456)	0.7	mg/dL	0.1-1.2
Serum Bilirubin (Direct)	0.2	mg/dL	0.0-0.3
Serum Bilirubin (Indirect)	0.5	mg/dL	0.2-0.8
SGPT (1475)	20	U/L	0-45
SGOT (1476)	28	U/L	5-40
Alkaline Phosphatase (ALP) (1494)	53	U/L	41-137
Total Protein	6.8	g/dl	6.0 - 8.0
Albumin (1461)	4.4	g/dl	3.7-5.3
Globulin	2.4	g/dl	2.3-3.6
A/G Ratio	<u>1.8</u>		1.2-1.8
GGT	13	U/L	1-94

#### Lipid Profile

##### (CHOD-POD)

Test	Result	Unit	Bio. Ref. Interval
Cholesterol(1463)	196	mg/dl	< 200
Triglycerides (1487)	135	mg/dl	< 150
HDL Cholesterol	45	mg/dl	40 - 60
LDL	124	mg/dl	60-130
VLDL Cholesterol	27	mg/dL	< 30

Result Entered By

Mr. Sanjeev Prasad

Mr. Sonit Kumar

Dr. Anubhuti Choudhary  
(Consultant Pathologist)

\*\*This is computer generated report, Hence does not require signature.



Kokar Chowk, Ranchi - 834001, Jharkhand

0651-7111888, 8877188771 info@samfordhospital.com www.samfordhospital.com

Toll Free No. : 1800 1234 0001

Patient Name : Mrs. Punam Prabha  
UHID : 20233547  
Age/Sex : 36 yr 1 D /F  
Referred By : Dr. Self .  
Status : Final

Investigation No : 20240920876  
Requested Date : 28/09/2024 09:29AM  
Collection Date : 28/09/2024 10:31AM  
Reported Date : 28/09/2024



20233547

ESR(ERYTHROCYTE SEDIMENTATION RATE)(1392)(Westergren )

Test	Result	Unit	Bio. Ref. Interval
ESR(ERYTHROCYTE SEDIMENTATION RATE)(1392)	<u>30</u>	mm at 1st hr	0-20

--- End Of Report ---

Result Entered By

Mr. Akash Ghosh

Ms. Sunita Barla

Dr. Anubhuti Choudhary  
(Consultant Pathologist)

\*\*This is computer generated report, Hence does not require signature.



Kokar Chowk, Ranchi - 834001, Jharkhand

0651-7111888, 8877188771 info@samfordhospital.com www.samfordhospital.com

Toll Free No. : 1800 1234 00001

**Patient Name :** Mrs. Punam Prabha  
**UHID :** 20233547  
**Age/Sex :** 36 yr 1 D /F  
**Referred By :** Dr. Self .  
**Status :** Final

**Investigation No :** 20240920880  
**Requested Date :** 28/09/2024 09:29am  
**Collection Date :** 28/09/2024 10:31am  
**Reported Date :** 28/09/2024



Urine Routine Examination(1383)(Strip / Microscopy)

TEST NAME	RESULT	UNIT	REFERENCE RANGE
VOLUME	30 ml		
COLOUR	Straw		
APPEARANCE	Slightly Hazy		
SP GRAVITY	1.030		1.003 - 1.035
PH	6.0		4.7 - 7.5
PROTEIN	NOT DETECTED		NOT DETECTED
GLUCOSE	NOT DETECTED		NOT DETECTED
KETONE BODIES	NOT DETECTED		NOT DETECTED
BLOOD	<b>DETECTED (+)</b>		NOT DETECTED
BILIRUBIN	NOT DETECTED		NOT DETECTED
UROBILINOGEN	NOT DETECTED		NOT DETECTED
NITRITE	NOT DETECTED		NOT DETECTED
PUS CELLS	1 - 2	/HPF	0-5
EPITHELIAL CELLS	0 - 1	/HPF	0-5
RBC	<b>2 - 4</b>	/HPF	NOT DETECTED
CAST	NOT DETECTED		NOT DETECTED
CRYSTAL	NOT DETECTED		NOT DETECTED
BACTERIA	NOT DETECTED		NOT DETECTED

--- End Of Report ---

**Result Entered By**  
Mr. Sanjeev Prasad

Ms. Madhu Kumari

Dr. Anubhuti Choudhary  
(Consultant Pathologist)

\*\*This is computer generated report, Hence does not require signature.



Kokar Chowk, Ranchi - 834001, Jharkhand

0651-7111888, 8877188771 info@samfordhospital.com www.samfordhospital.com

Toll Free No. : 1800 1234 0001

Patient Name : Mrs. Punam Prabha  
UHID : 20233547  
Age/Sex : 36 yr 1 D /F  
Referred By : Dr. Self .  
Status : Final

Investigation No : 20240920877  
Requested Date : 28/09/2024 09:29am  
Collection Date : 28/09/2024 10:32am  
Reported Date : 28/09/2024 02:40pm



### Biochemistry

Test	Result	Unit	Bio. Ref. Interval
Blood Sugar (Fasting)(1465)	111	mg/dl	70-110
Creatinine(1447) (Modified Jaffe Kinetic)	0.6	mg/dl	0.6-1.5
Uric Acid(1455)	6.2	mg/dl	3.6 - 7.2
Blood Urea Nitrogen ( BUN) (1446)	7.47	mg/dl	5-25

### Immunology

#### THYROID PROFILE(1559)

( Chemiluminescence Assay(C.L.I.A))

Test	Result	Unit	Bio. Ref. Interval
T3	1.24	ng/mL	0.58 - 1.59
T4 (1561)	130.8	nmol/l	60 - 120
TSH (1562)	3.95	uIU/ml	0.50 - 5.50

Result Entered By  
Mr. Sanjeev Prasad

Mr. Sohrit Kumar

Dr. Anubhuti Choudhary  
(Consultant Pathologist)

\*\*This is computer generated report, Hence does not require signature.



Kokar Chowk, Ranchi - 834001, Jharkhand

0651-7111888, 8877188771 info@samfordhospital.com www.samfordhospital.com

Toll Free No. : 1800 1234 00001



Patient Name : Mrs. Punam Prabha  
UHID : 20233547  
Age/Sex : 36 yr 1 D /F  
Referred By : Dr. Self .  
Status : Final

Investigation No : 20240920869  
Requested Date : 28/09/2024 09:29am  
Collection Date : 28/09/2024 10:31am  
Reported Date : 28/09/2024



### Blood Grouping & RH Typing(1418)

TEST NAME	RESULT
ABO	'A'
RH	POSITIVE

--- End Of Report ---

Result Entered By  
Mr. Sanjeev Prasad

Mr. Abani Mahto

Dr. Rajeev .  
(M.D Pathologist)

\*\*This is computer generated report, Hence does not require signature.

Patient Name : Mrs. Punam Prabha  
UHID : 20233547  
Age/Sex : 36 yr 1 D /F  
Referred By : Dr. Self .  
Status : Final

Investigation No : 20240920873  
Requested Date : 28/09/2024 09:29am  
Collection Date : 28/09/2024 10:31am  
Reported Date : 28/09/2024



### HbA1C(Glycosylated Haemoglobin)(1510)(HPLC)

Test Name	Result	Unit	Reference Range
HbA1c	5.4		4.5-6.5
Mean Plasma Glucose*	108.2	mg/dL	
Calculated			

Mean Plasma Glucose is based on estimated Average Glucose (eAG) value calculated according to National Glycohemoglobin Standardization Program (NGSP) criteria.

#### Reference Range (HBA1c)

Good control	: 4.5 - 6.4 %
Fair control	: 6.5 - 7.4 %
Poor control	: Above - 7.5 %

**Note:** Anaemia can lead to erroneous increase or decrease in HbA1C reading to misinterpretation of the disease condition, hence it might not be a reliable indicator to assist the glycaemic index.

**Advice:** Fructosamine test.

--- End Of Report ---

Result Entered By

Mr. Sanjeev Prasad

Ms. Madhu Kumari

Dr. Rajeev .  
(M.D Pathologist)

\*\*This is computer generated report, Hence does not require signature.



Kokar Chowk, Ranchi - 834001, Jharkhand

0651-7111888, 8877188771 info@samfordhospital.com www.samfordhospital.com

Toll Free No. : 1800 1234 00001

Patient Name : Mrs. Punam Prabha  
UHID : 20233547  
Age/Sex : 36 yr 1 D /F  
Referred By : Dr. Self .  
Status : Final

Investigation No : 20240920875  
Requested Date : 28/09/2024 09:29am  
Collection Date : 28/09/2024 02:48pm  
Reported Date : 30/09/2024



20233547

### Blood Sugar (post parandial)(1465)

Test	Result	Unit	Bio. Ref. Interval
Blood Sugar (post parandial)(1465)	123	mg/dL	70-140

--- End Of Report ---

Result Entered By

Mr. Akash Ghosh

Mr. Sohrit Kumar

Dr. Anubhuti Choudhary  
(Consultant Pathologist)

\*\*This is computer generated report, Hence does not require signature.

### Dr. Utpala Chakravorty

Vice Chairman, Director & HOD  
 Institute of Ophthalmology  
 MS (Eye), RIMS Ranchi  
 Fellow Phaco Surgery (Disha)  
 Fellow Retina & Lasers (LVPEI)  
 Fellow LASIK (Dr. Rupal Shah)

UHID No	20233547
DATE	28/9/24

Patient Detail	
Patient Name : <u>Punam Prabhakar</u>	Age/ Sex : <u>36/f</u>

Go Impaired near vision Both Eye with Eye Strain

VA 6/6  
 Uncorrected  
 VA 6/6  
 @ pinhole  
 Near vision NG  
 & slight strain.

- Re
- ① Refraction and glasses
  - ② NCT BE
  - ③ Fundus photo (BE)

*Utpala Chakravorty*  
 28/9/24

**Dr. Utpala Chakravorty**  
 VICE CHAIRMAN, DIRECTOR & HOD  
 Institute of Ophthalmology  
 MS (Eye), RIMS Ranchi  
 Fellow Phaco Surgery (Disha)  
 Fellow Retina & Lasers (LVPEI)  
 Fellow LASIK (Dr. Rupal Shah)  
 Registration No. - JMC/7658

	R				L			
	SPH	CYL	AXIS	VA	SPH	CYL	AXIS	VA
DISTANT								
NEAR								

