

Test Report

SHREYANTA HEALTHCARE & DIAGNOSTICS PVT.LTD

Date: 09-Nov-24 Exec Time : 0 m 0 s Stage Time : 0 m 26 s HR: 69 bpm
(THR: 170 bpm) B.P: 124 / 80
Speed: 0 mph Grade: 0 %

Stage: Supine

Protocol: Bruce

DARSHAN NAGAR (31 M)

ID: 1710

ST Level (mm)
ST Slope (mV/s)

ST Level (mm)
ST Slope (mV/s)

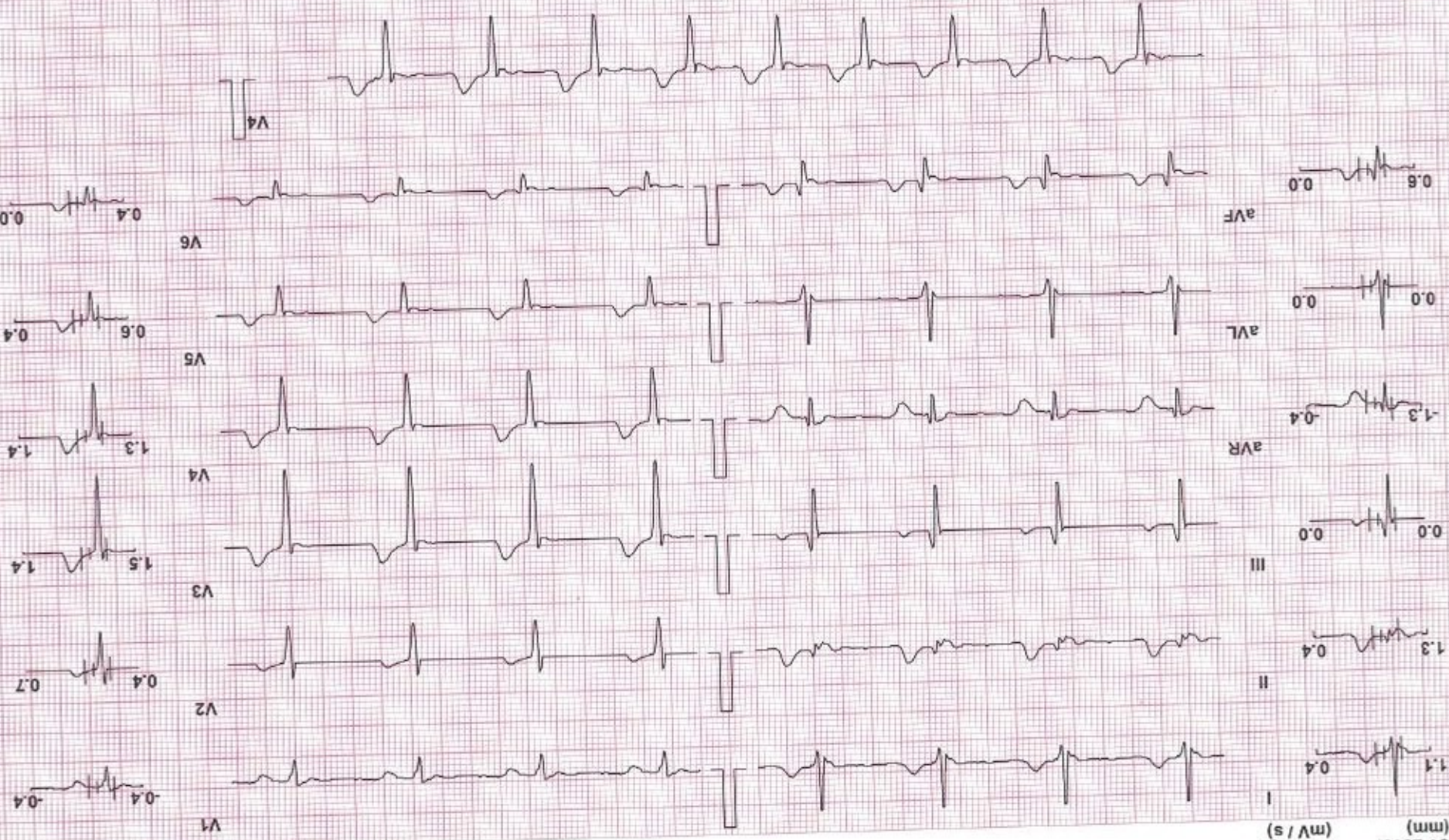

Chart Speed: 25 mm/sec
Filter: 35 Hz
Mains Fil: ON
Amp: 10 mm
ISO = R - 60 ms J = R + 60 ms Post J = J + 60 ms
Linked Median

Schiller Spandan V4.7

Test Report

SHREEYANTA HEALTHCARE & DIAGNOSTICS PVT.LTD

DARSHAN NAGAR (31 M)

Protocol: Bruce

Stage: Standing

Speed: 0 mph Grade: 0 %

(THR: 170 bpm)

B.P: 124 / 80

Date: 09-Nov-24 Exec Time : 0 m 0 s Stage Time : 0 m 0 s

HR: 93 bpm

ST Level (mm)
ST Slope (mV/s)

ST Level (mm)
ST Slope (mV/s)

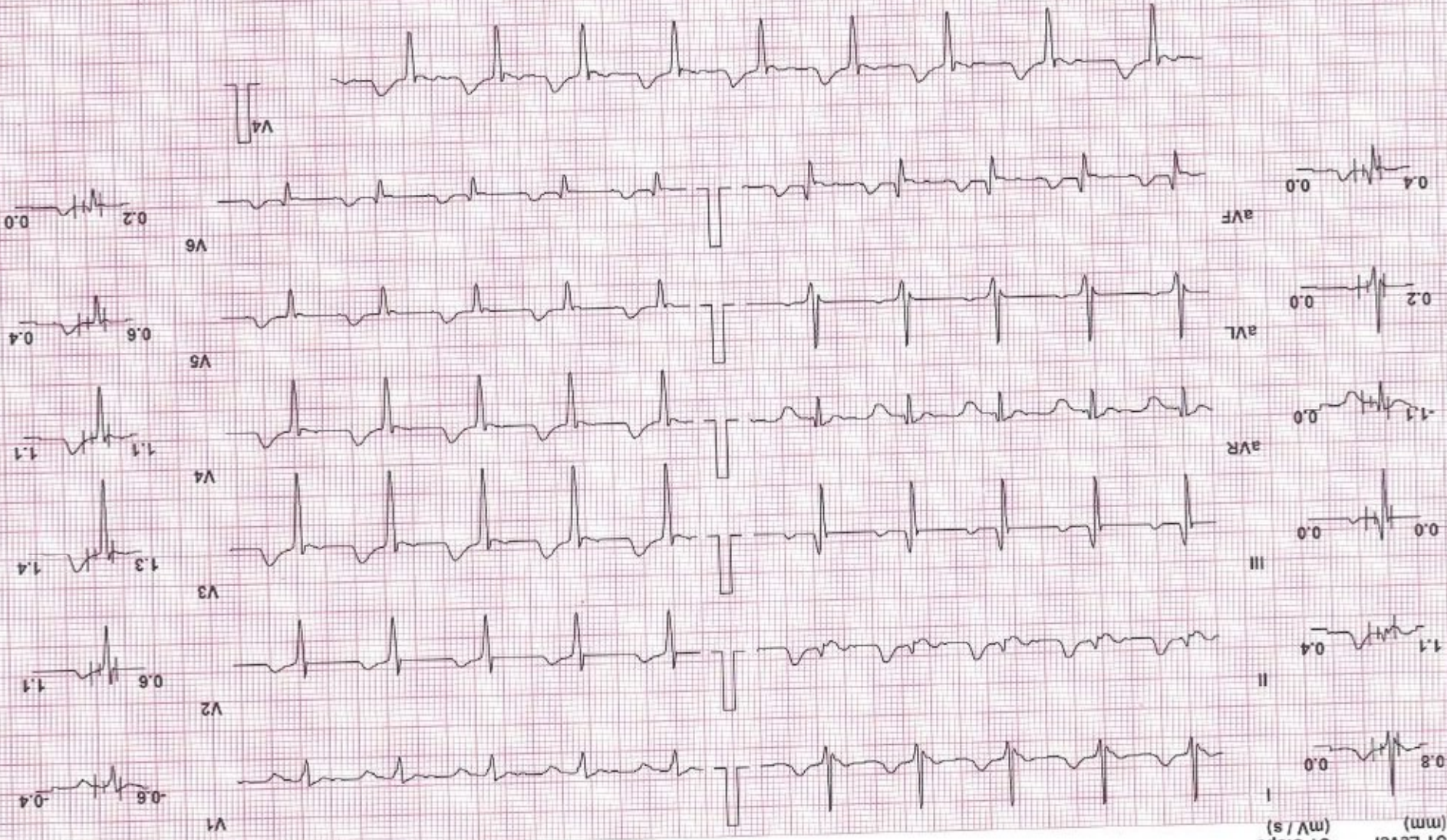

Chart Speed: 25 mm/sec
Filter: 35 Hz
Mains Filtr: ON
Amp: 10 mm
Iso = R-60 ms J = R+60 ms Post J = J+60 ms
Linked Median
Schiller Spedan V4.7

SHREEYANTA HEALTHCARE & DIAGNOSTICS PVT.LTD

Test Report

Date: 09-Nov-24 Exec Time : 0 m 0 s Stage Time : 0 m 2 s HR: 89 bpm
B.P: 124 / 80 (THR: 170 bpm) Grade: 0 % Speed: 0 mph Stage: Hyperventilation

Protocol: Bruce

DARSHAN NAGAR (31 M)

ID: 1710

ST Level (mm)
ST Slope (mV/s)

ST Level (mm)
ST Slope (mV/s)

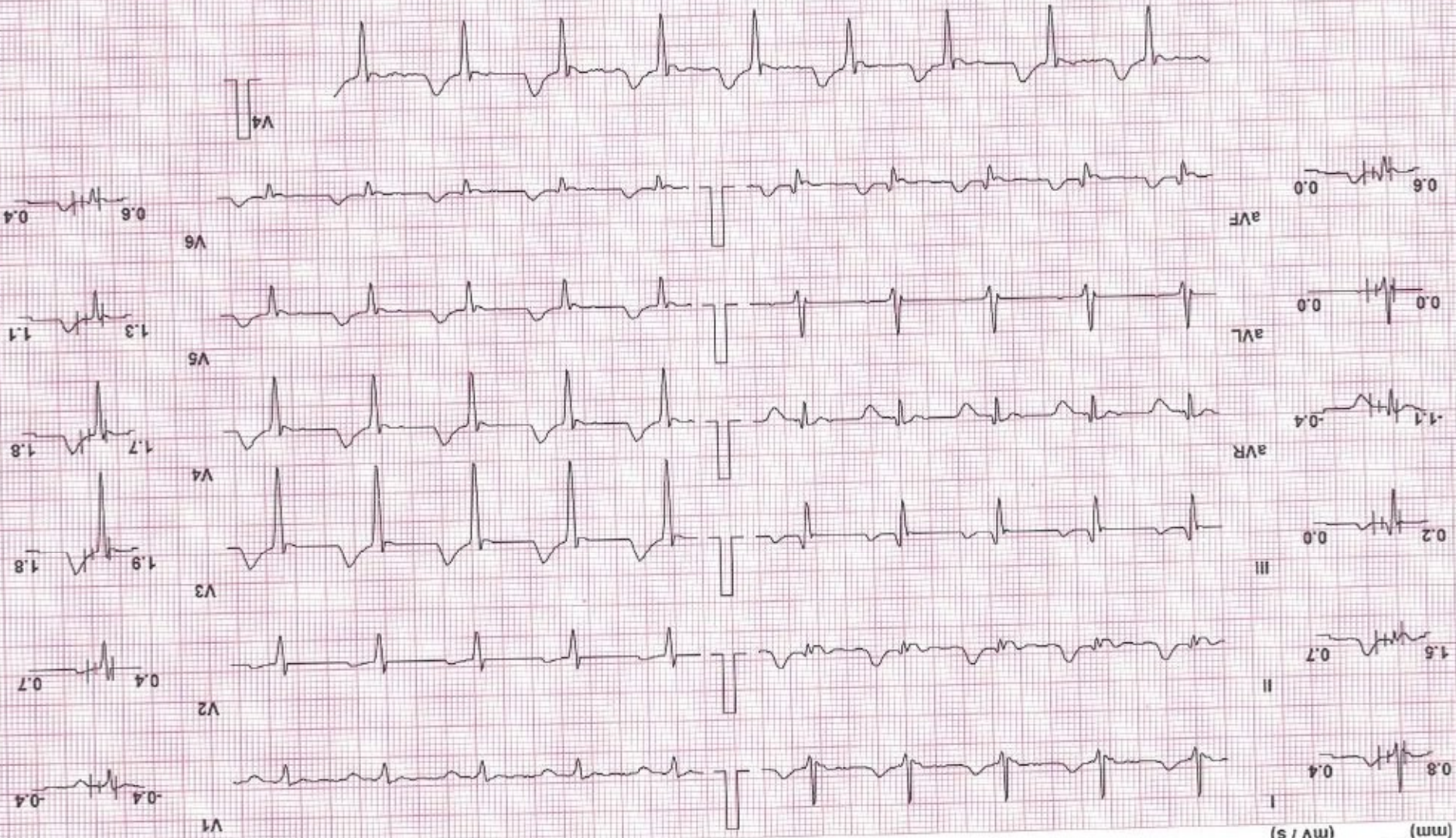

Chart Speed: 25 mm/sec Filter: 35 Hz Mains Fil: ON Amp: 10 mm Iso = R + 60 ms J = R + 60 ms Post J = J + 60 ms Linked Median
Schiller Spandan V4.7

Test Report

SHREEYANTA HEALTHCARE & DIAGNOSTICS PVT.LTD

Date: 09-Nov-24 Exec Time : 2 m 54 s Stage Time : 2 m 54 s HR: 117 bpm
 Speed: 1.7 mph Grade: 10 % (THR: 170 bpm) B.P: 124 / 80

ST Level (mm)
 ST Slope (mV/s)

DARSHAN NAGAR (31 M)

Protocol: Bruce

Stage: 1

ST Level (mm)
 ST Slope (mV/s)

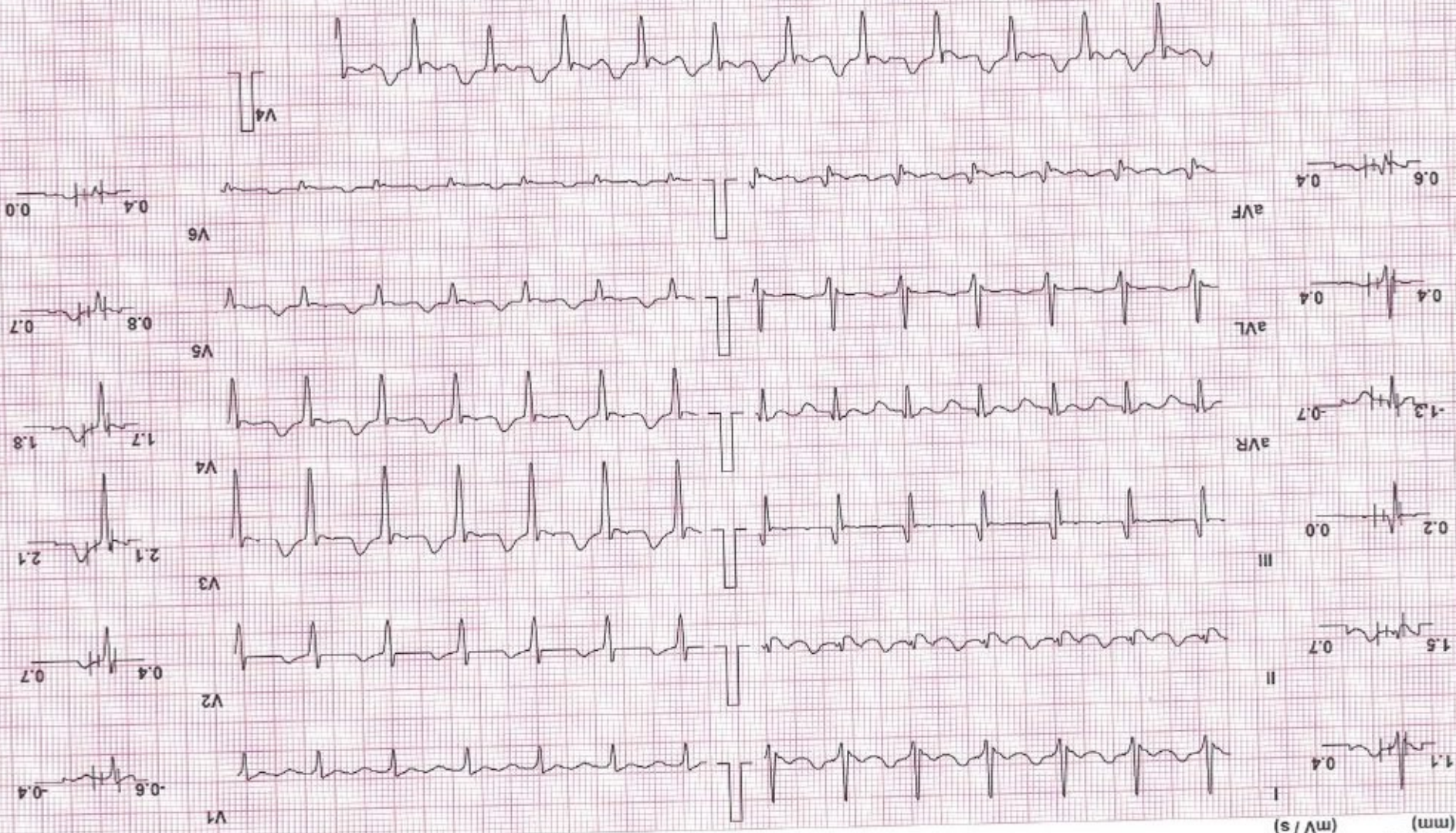

Chart Speed: 25 mm/sec Filter: 35 Hz Mains Fil: ON Amp: 10 mm Iso = R - 60 ms J = R + 60 ms Post J = J + 60 ms Linked Median

Schäfer Spanden V4.7

Test Report

SHREEYANTA HEALTHCARE & DIAGNOSTICS PVT.LTD

Date: 09-Nov-24 Exec Time : 5 m 54 s Stage Time : 2 m 54 s HR: 127 bpm
Speed: 2.5 mph Grade: 12 % (THR: 170 bpm) B.P: 150 / 82

DARSHAN NAGAR (31 M)

ID: 1710

Protocol: Bruce

Stage: 2

ST Level (mm)
ST Slope (mV/s)

ST Level (mm)
ST Slope (mV/s)

V1 -0.5 -0.7

I 1.3 1.8

V2 0.8 1.1

II 1.3 1.4

V3 2.5 2.5

III 0.0 0.0

V4 2.1 2.1

aVR -1.3 -1.8

V5 1.3 1.1

aVL 0.4 0.7

V6 0.6 0.7

aVF 0.6 0.7

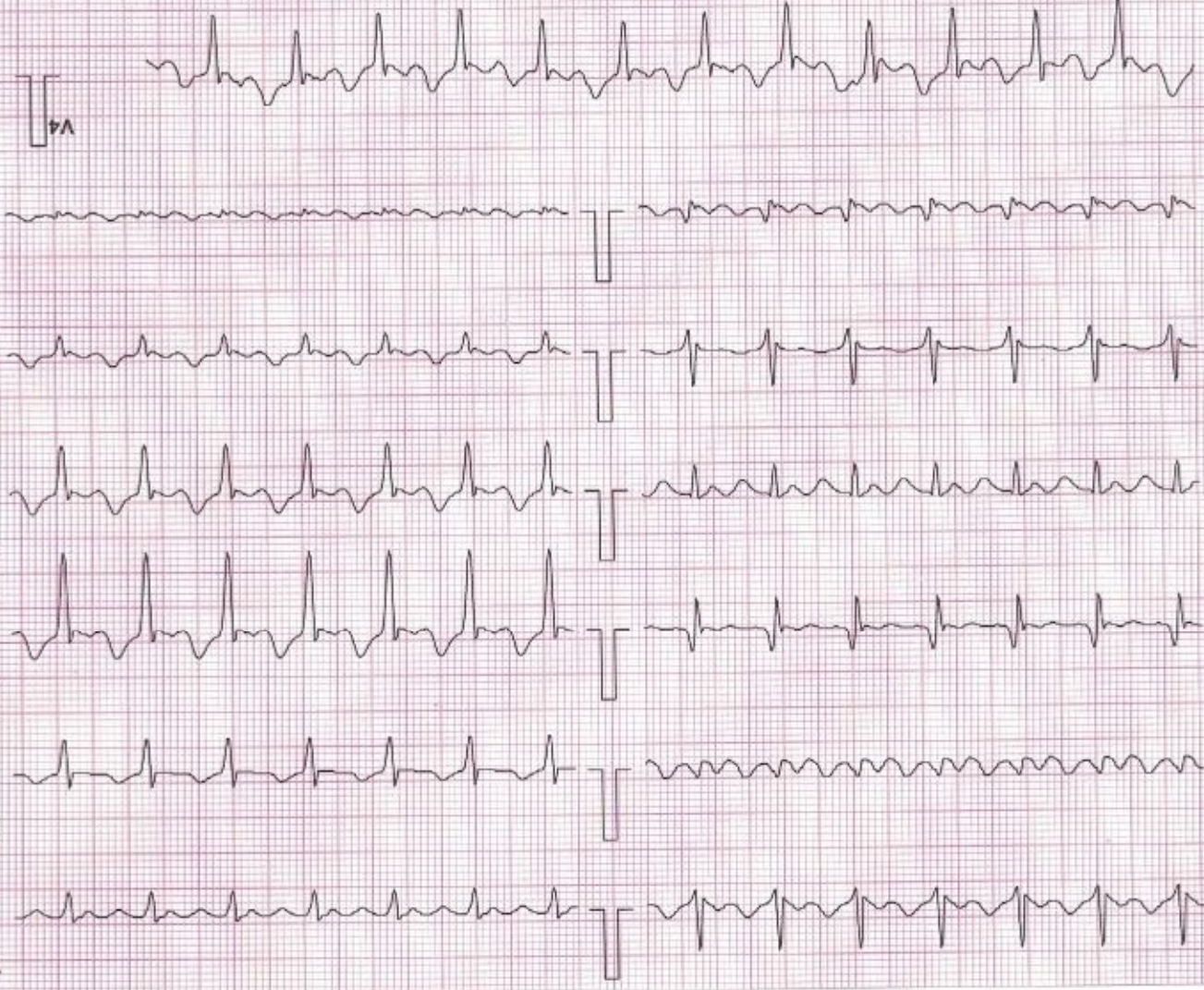

Chart Speed: 25 mm/sec
Filter: 35 Hz
Mains Fil: ON
Amp: 10 mm
Iso = R - 60 ms
J = R + 60 ms
Post J = J + 60 ms
Linked Median
Schiller Spanden V4.7

DARSHAN NAGAR (31 M)

ID: 1710

Date: 09-Nov-24 Exec Time : 8 m 54 s Stage Time : 2 m 54 s HR: 103 bpm

SHREEYANTA HEALTHCARE & DIAGNOSTICS PVT.LTD

Test Report

Speed: 3.4 mph Grade: 14 % (THR: 170 bpm) B.P: 160 / 84

Protocol: Bruce

ST Level (mm)
ST Slope (mV/s)

ST Level (mm)
ST Slope (mV/s)

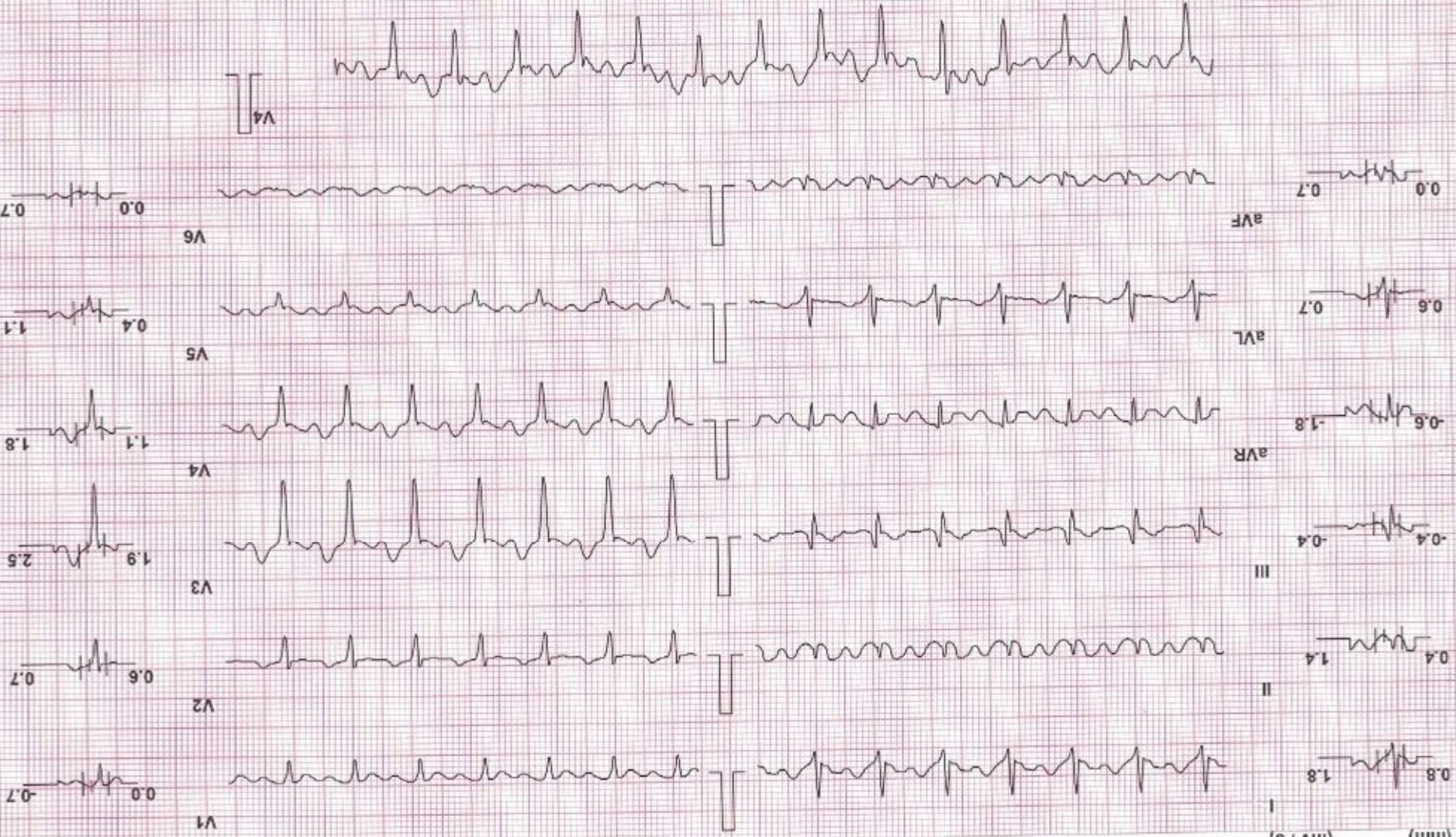

Chart Speed: 25 mm/sec
Filter: 35 Hz
Mains Filtr: ON
Amp: 10 mm
ISO = R - 60 ms J = R + 60 ms Post J = J + 60 ms
Linked Median
Schlier Spanden V4.7

Test Report

SHREEYANTA HEALTHCARE & DIAGNOSTICS PVT.LTD

Date: 09-Nov-24 Exec Time : 10 m 34 s Stage Time : 1 m 34 s HR: 160 bpm
Speed: 4.2 mph Grade: 16 % (THR: 170 bpm) B.P: 164 / 84

DARSHAN NAGAR (31 M)

Protocol: Bruce

Stage: Peak Ex

ST Level (mm)
ST Slope (mV/s)

ST Level (mm)
ST Slope (mV/s)

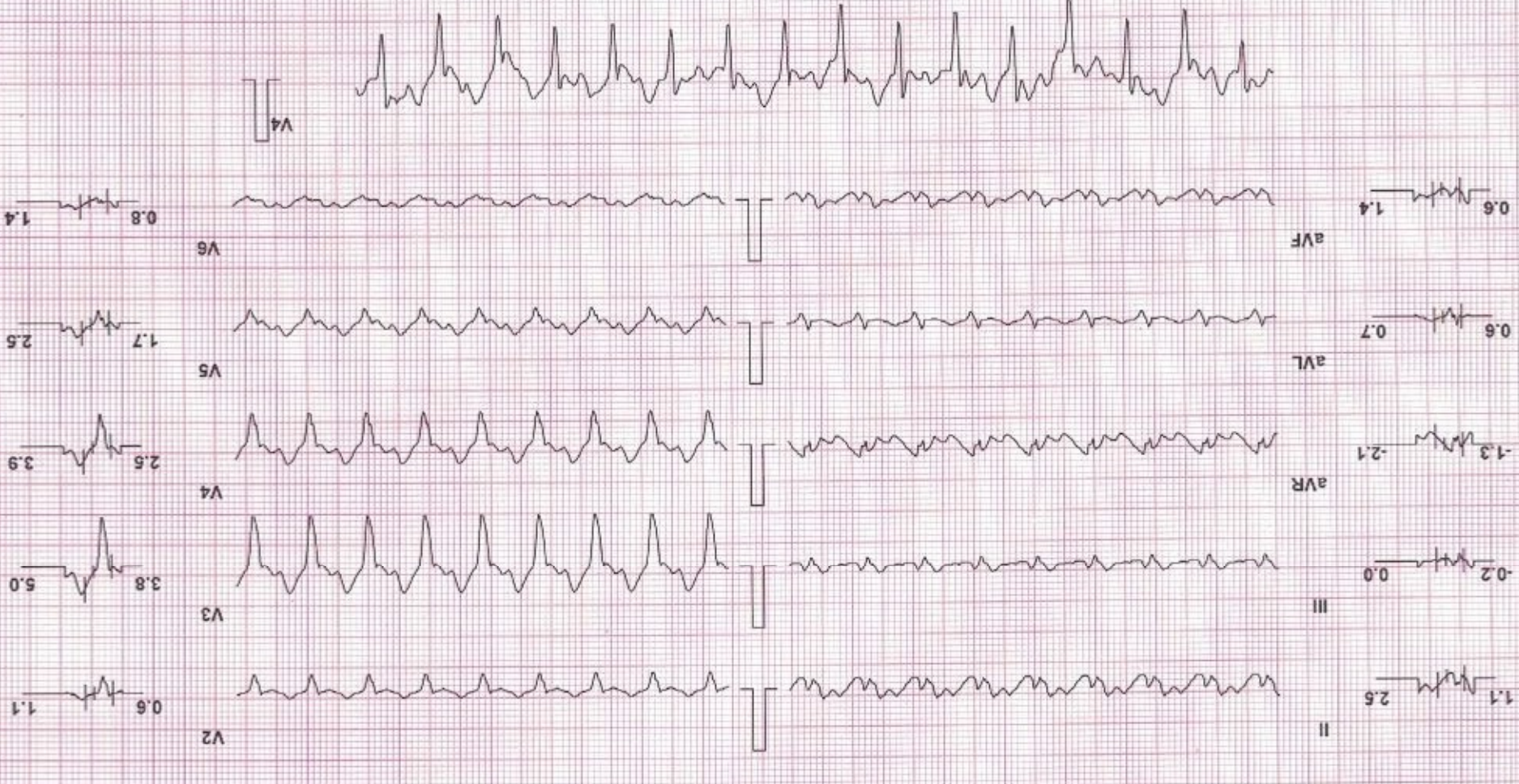
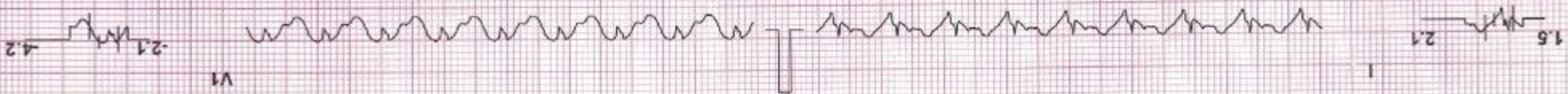

Chart Speed: 25 mm/sec
Filter: 35 Hz
Mains Fil: ON
Amp: 10 mm
Iso = R - 60 ms J = R + 60 ms Post J = J + 60 ms
Linked Median
Schiller Spandan V 4.7

DARSHAN NAGAR (31 M)

Protocol: Bruce

ID: 1710

SHREEYANTA HEALTHCARE & DIAGNOSTICS PVT.LTD

Date: 09-Nov-24 Exec Time : 10 m 40 s Stage Time : 0 m 54 s HR: 135 bpm
Speed: 1 mph Grade: 0% (THR: 170 bpm) B.P: 164 / 84

ST Level (mm)
ST Slope (mV/s)

ST Level (mm)
ST Slope (mV/s)

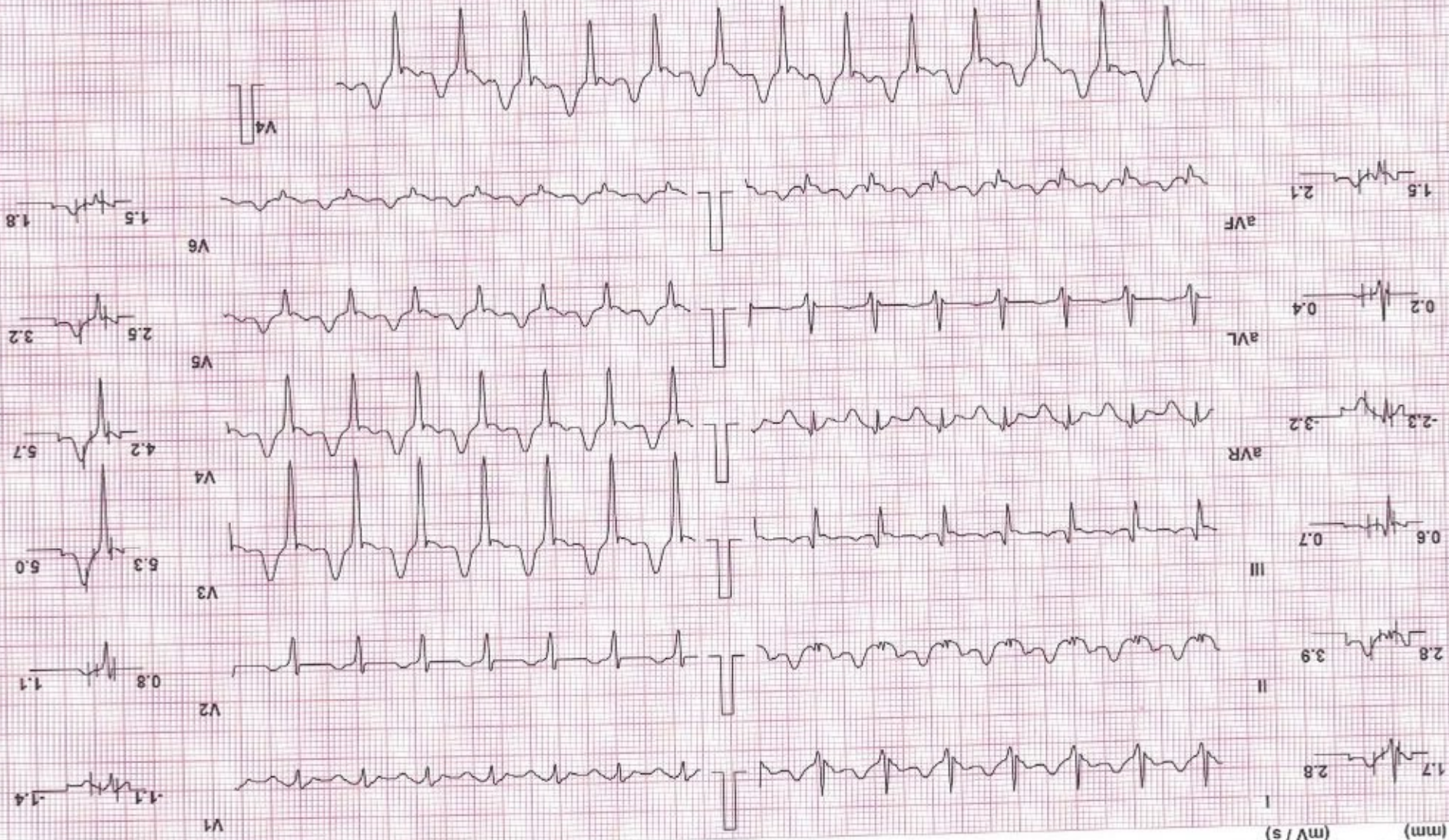

Chart Speed: 25 mm/sec Filter: 35 Hz Mains Filt: ON Amp: 10 mm Iso = R - 60 ms J = R + 60 ms Post J = J + 60 ms Linked Median

Schiller Spandan V 4.7

Test Report

Test Report

OMNILEAF HEALTHCARE & DIAGNOSTICS PVT.LTD

ID: 1710 **Date: 09-Nov-24** **Exec Time : 10 m 40 s** **Stage: Recovery(2)**
Speed: 0 mph **Grade: 0 %** **(THR: 170 bpm)** **B.P: 146 / 84**

ST Level (mm)
ST Slope (mV / s)

V1 -0.6 -1.1

V2 0.4 0.7

V3 3.2 4.2

V4 3.0 3.2

V5 1.7 1.8

V6 0.8 0.7

Linked Median
Iso = R - 60 ms J = R + 60 ms Post J = J + 60 ms

DARSHAN NAGAR (31 M)

Protocol: Bruce

ST Level (mm)
ST Slope (mV / s)

I 0.8 -1.1

II 1.9 2.5

III 0.4 0.4

aVR -1.3 -1.8

aVL 0.0 0.0

aVF 1.3 1.4

Chart Speed: 25 mm/sec
Filter: 35 Hz
Mains Filtr: NO
Amp: 10 mm
Schiller Spandan V4.7

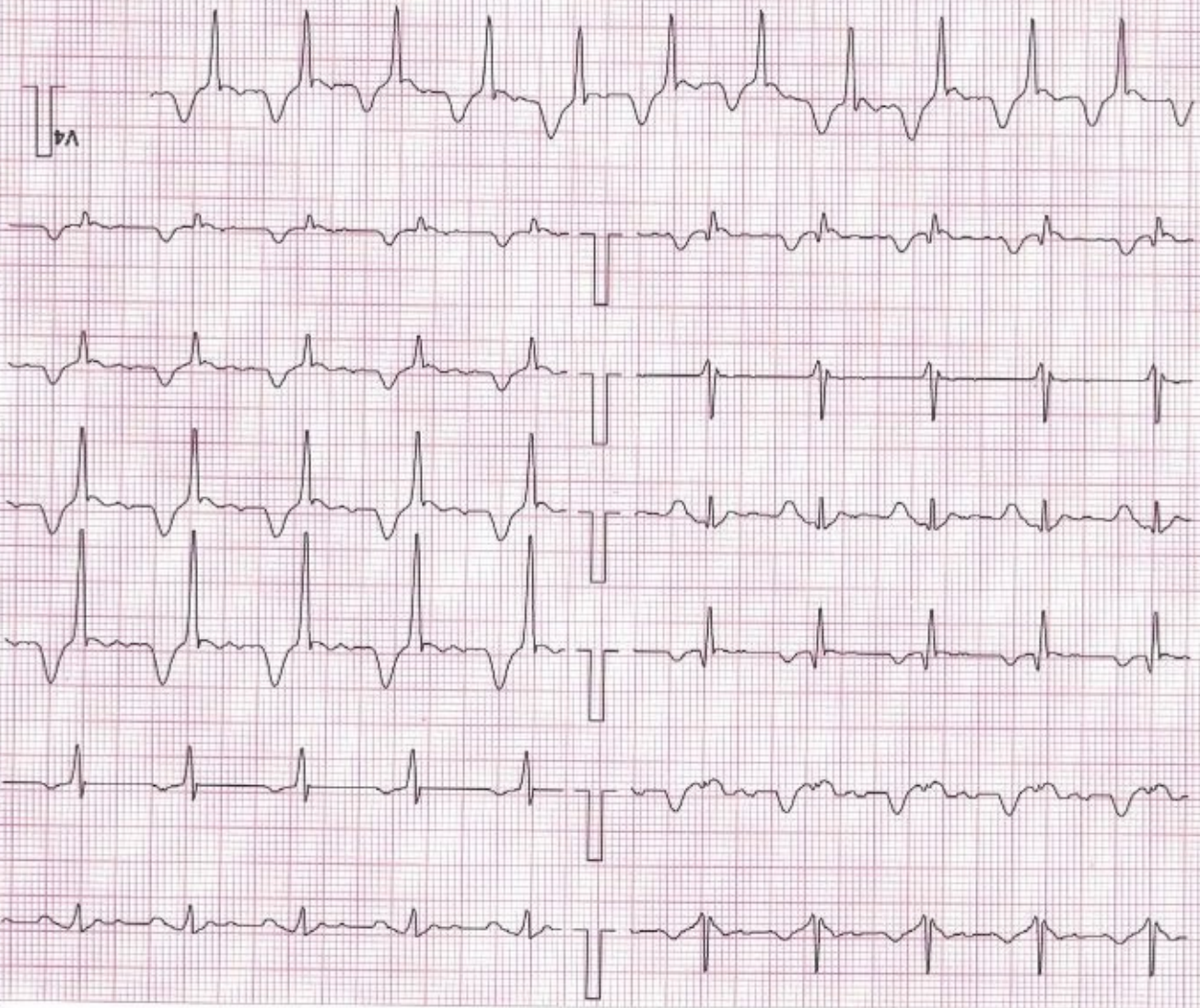

DARSHAN NAGAR (31 M)

ID: 1710

SHREYANIA HEALTHCARE & DIAGNOSTICS PVT.LTD

Test Report

Date: 09-Nov-24 Exec Time : 10 m 40 s Stage Time : 0 m 54 s HR: 121 bpm
Speed: 0 mph Grade: 0 % (THR: 170 bpm) B.P: 132 / 82

Protocol: Bruce

Stage: Recovery(3)

ST Level (mm)
ST Slope (mV/s)

1.1 0.6

1.4 0.8

0.4 0.2

-1.1 -0.6

0.2 0.4

0.0 0.2

0.7 0.6

0.7 0.6

0.4 0.2

0.7 0.6

ST Level (mm)
ST Slope (mV/s)

1.1 -0.6

0.2 0.4

1.5 2.1

0.8 1.1

0.4 0.2

0.4 0.2

0.7 0.6

0.4 0.2

0.7 0.6

0.4 0.2

I

II

III

aVR

aVL

aVF

V1

V2

V3

V4

V5

V6

V6

V4

Chart Speed: 25 mm/sec

Filter: 35 Hz

Mains Fil: ON

Amp: 10 mm

ISO = R + 60 ms

J = R + 60 ms

Post J = J + 60 ms

Linked Median

Schifer Spandan V.4.7

1st Report

OMNIPATH HEALTHCARE & DIAGNOSTICS PVT.LTD

DARSHAN NAGAR (31 M)

ID: 1710

Date: 09-Nov-24 Exec Time : 10 m 40 s Stage Time : 0 m 55 s HR: 121 bpm
Speed: 0 mph Grade: 0 % (THR: 170 bpm) B.P: 132 / 82

Protocol: Bruce

Stage: Recovery(4)

ST Level (mm)
ST Slope (mV/s)

ST Level (mm)
ST Slope (mV/s)

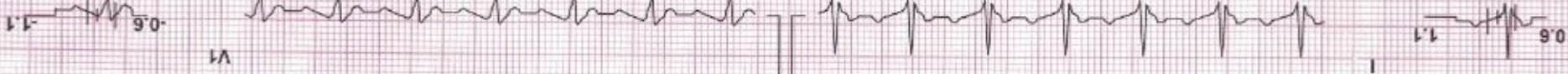

V1

V2

V3

V4

V5

V6

I

II

III

aVR

aVL

aVF

V4



Filter: 35 Hz Mains Fil: ON Amp: 10 mm 150 = R + 60 ms 1 = R + 60 ms Post 1 = J + 50 ms

Linked Median

Chart Speed: 25 mm/sec

Schiller Spandan V4.7

NAME : DARSHAN NAGAR	AGE : 31YRS/MALE
REF BY : HEALTH CHECK UP	DATE: 09/11/2024

X ray chest PA

Bilateral prominent bronchovascular markings seen.

No evidence of koch's consolidation and pleural effusion seen either side.

Cardiac shadow appear normal.

Bony thorax and Both dome diaphragm appear normal.

IMPRESSION: -

NORMAL X RAY CHEST PA VIEW



DR. MITUL MEWADA
CONSULTANT RADIOLOGIST

Dr. Mitul Mewada
MD. DMRE,
Reg. No. (G-0152)
Shreyanta Healthcare & Diagnostics Pvt. Ltd.

R

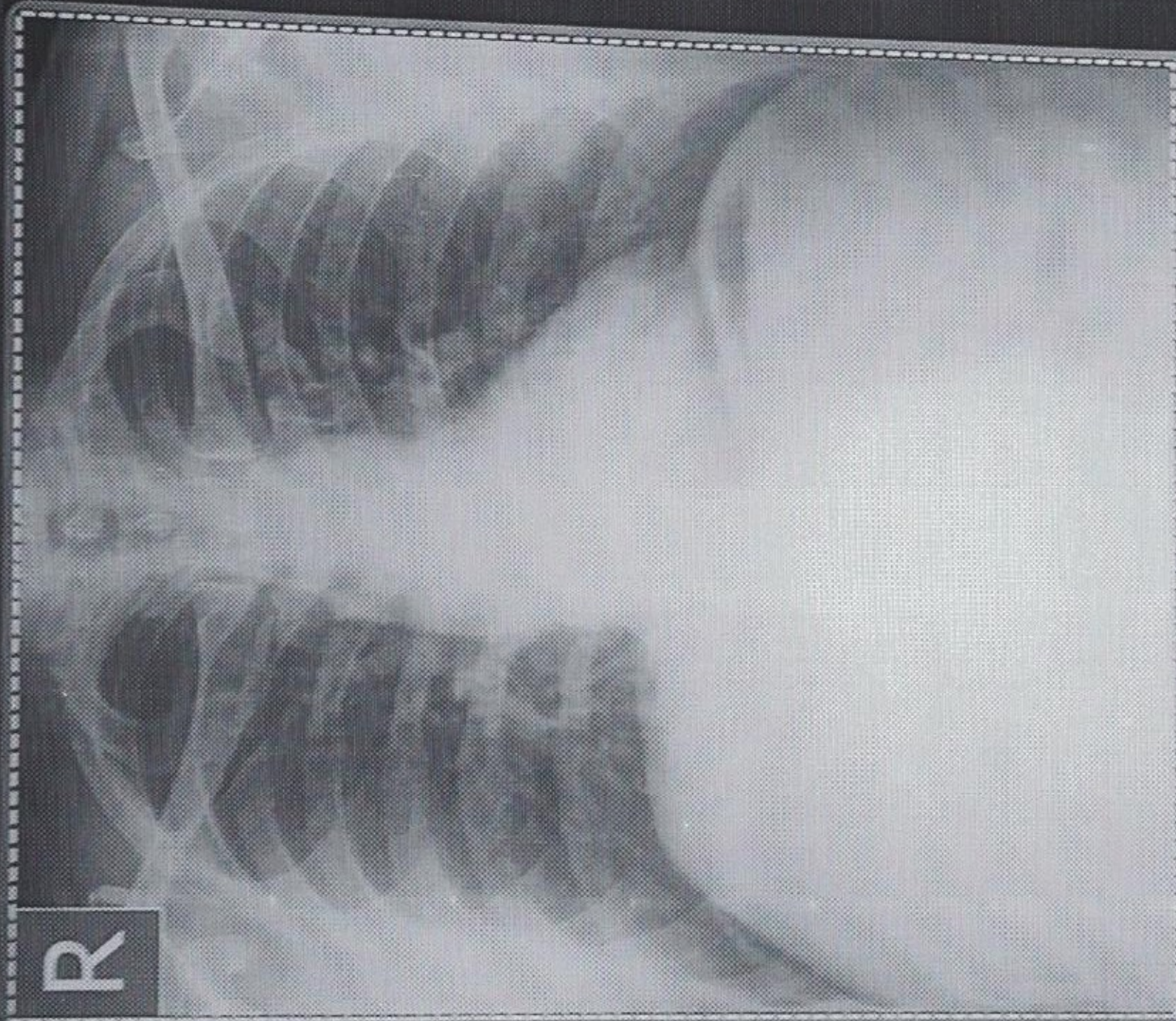

DARSHAN NAGAR AGE -31 Male
REF DR:

Pat. ID.

Chest PA

09-11-2024 10:37:40 AM

SHREEYANTA HEALTHCARE & DIAGNOSTICS PVT. LTD.

Save as New

PATIENT NAME: DARSHAN NAGAR

AGE/SEX: 31 Years/MALE

REF. DOCTOR: HEALTH CHECK UP

DATE: 09/11/2024

EYE VISION CHECK UP

EYE PARAMETERS	RIGHT EYE	LEFT EYE
DISTANCE VISION	6/6 WITH GLASS - 3.50	6/6 WITH GLASS - 3.50
NEAR VISION	N/6 WITHOUT GLASS	N/6 WITHOUT GLASS
COLOUR VISION	NO COLOUR BLINDNESS	NO COLOUR BLINDNESS

Shreyanta Healthcare & Diagnostics Pvt. Ltd.
212 to 217, Swanik Arcade, Pragatinagar,
Ahmedabad-380013.

Shreyanta Healthcare & Diagnostics Pvt. Ltd.

212-217, Swanik Arcade, Nr Arjun Homes, B/h Vardan Tower, Pragatinagar - K. K. Nagar Road, Naranpura, Ahmedabad : 380 013.

Appointment +91 99042 90525 / +91 92656 34065 ☎ 079 2749 98 35 / Emergency : 87340 72706 📧 shreyantadclinic@gmail.com

NAME: DARSHANBHAI NAGAR	DATE: 09 / 11 /2024
AGE: 31 YEARS SEX: Male	REF.DR. APOLLO

INVESTIGATION : USG ABDOMEN & PELVIS

LIVER appears normal in size and shows normal echopattern. No evidence of focal mass lesion. No evidence of dilated intrahepatic biliary radicals noted. Portal vein and hepatic veins are unremarkable. Common bile duct appears normal.

GALL BLADDER appears normal distended. No cholecystitis.

PANCREAS appears normal in size and echopattern.

SPLEEN appears normal in size and echopattern. No evidence of mass lesion seen.

KIDENYS:

Both kidneys appear normal in size, shape and position. No evidence of mass lesion or hydronephrosis seen on either side. Both Kidneys show mild increased cortical echogenicity well preserved cortico-medullary differentiation.

URINARY BLADDER is partially distended. No evidence of vesical mass or calculus is seen.

Prostate appears normal size and normal echopattern.

Small and large bowel loops are unremarkable.

No evidence of ascites or lymphadenopathy is seen.

Impression:-

Both Kidneys show mild increased cortical echogenicity well preserved cortico-medullary differentiation. s/o medical renal disease,----Adv ; RFT correlation.

Dr. MITUL MEVADA

CONSULTANT RADIOLOGIST. Dr. Mitul Mevada
MD. DMRE.

Reg. No. (G-0152)
Shreyanta Healthcare & Diagnostics Pvt. Ltd.

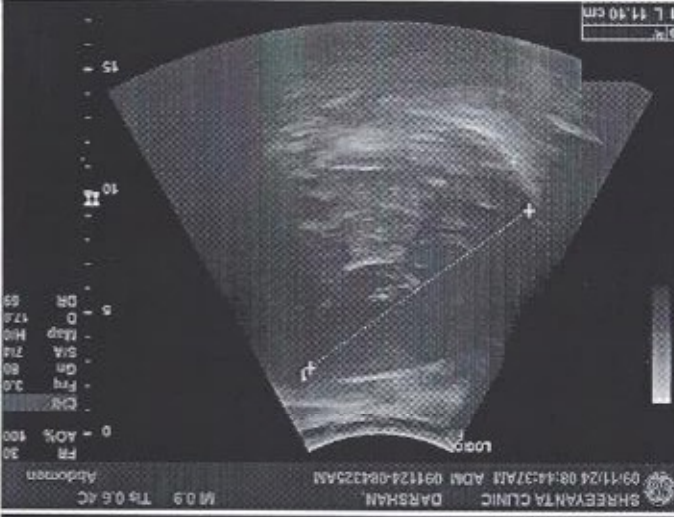
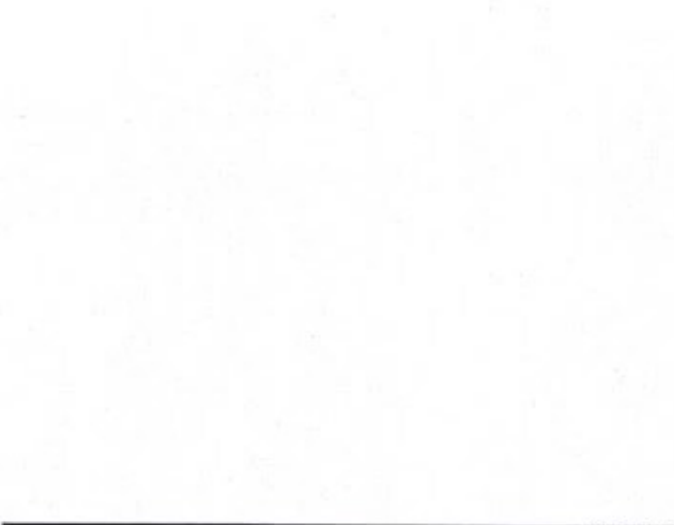
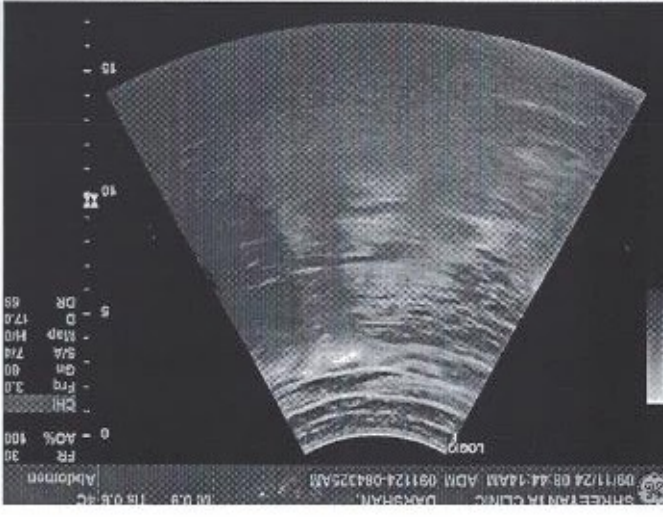
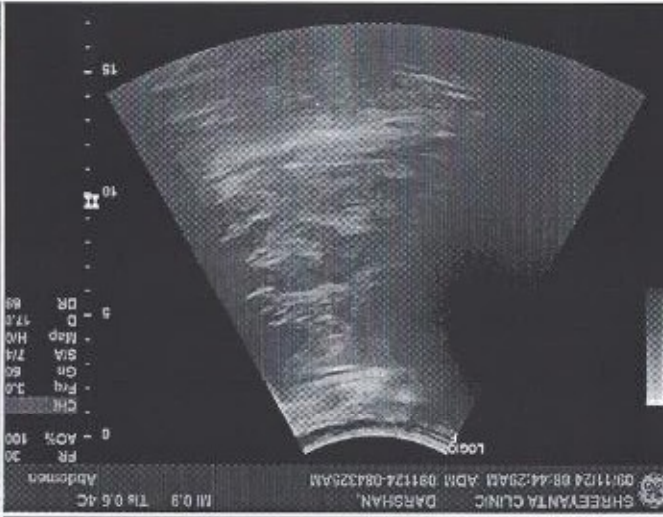
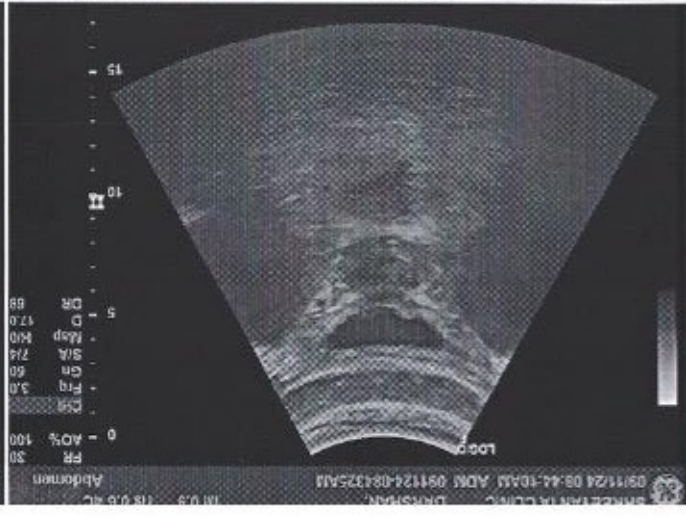
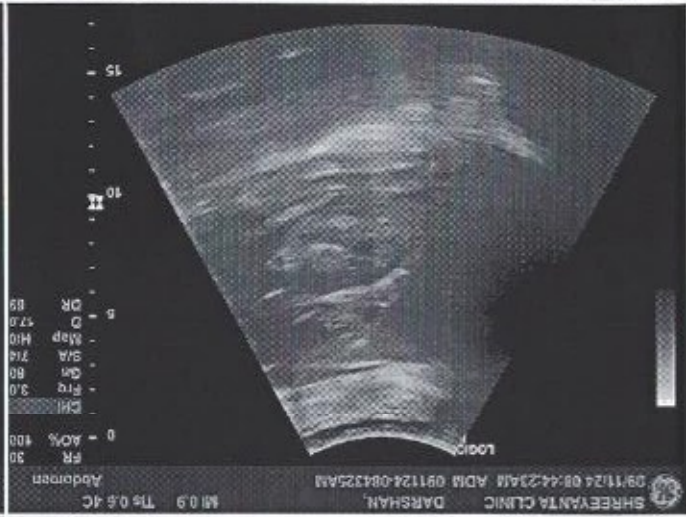
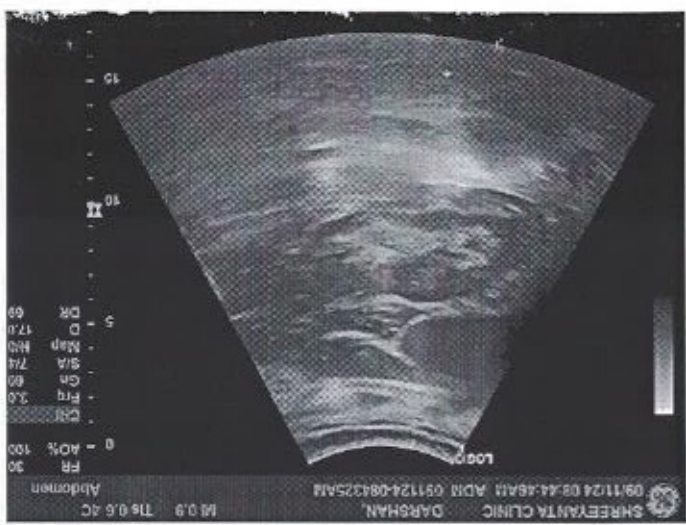



AHMEDABAD DENTAL

NAME: DARSHAN NAGAR DATE: 9/11/24
MOBILE NO: 7525087897 CASE NO: 1716
REFERENCE: Shriyanta Hospital BIRTHDATE: 07/08/1998

ADDRESS: A/6, Apollo Park Society, Shivajinagar,
Budhi, Ahmedabad.
MEDICAL HISTORY: NAD

CHIEF COMPLAINTS: Routine check up.

EXAMINATION:
→ malaligned teeth, upper / lower arch.
→ impacted 

TREATMENT REQUIRED:
Adv -
-OPG
-srx / Disimpaction
Shriyanta Healthcare & Diagnostics Pvt. Ltd.
212 to 217, Swanik Arcade, Pragatinagar,
Naranpura, Ahmedabad-380013.
Regd. No.: 051902468

For detail contact pls contact on: +91 9725368282

DARSHAN NAGAR

Weight : 79.7

ON RISING : 6:00 AM

warm water with lemon & aloe vera juice 30ml

2-Almond, 2-walnut

Breakfast 8:00

Green tea with fruit

Chia seed water with Moong khakhara-1

Sprouts chat 2 bowl

Mid-Morning : 11:30

fruits , green tea , add 1 litter detox water

Lunch: 1:00

4/w Multigrain roti 2 (small size like phulka) & green veggies 1 small bowl , pulses 1 small bowl , 1 glass of butter milk , salad

3/w moriyo – curd , salad

Afternoon: 5:30 PM

Murmura 1 bowl, roasted chana, poha chevdo, 1 handful makhana
green tea, butter milk

Dinner: 8:00 PM

2/w bajra rotlo/jowar rotlo-with leafy veg

1/w Soji dhokla 8-10 pcs –green chutney

2/w Green moong dal chills-3

Bed time : milk 150 ml /day

1 katori : 150 gms, 1 bowl : 250 gms

DT NIDHI PARIKH



M.Sc. FOOD SCIENCE NUTRITION

DIABETES EDUCATOR

TIME 10:30 AM TO 1:30 PM

Shreyanta Healthcare & Diagnostics Pvt. Ltd,
212 to 217, Swanik Arcade, Pragatinagar,
Naranpura, Ahmedabad-380013.
Resd. No. : 051902468

Shreyanta Healthcare & Diagnostics Pvt. Ltd.

212-217, Swanik Arcade, Nr Arjun Homes, B/h Vardan Tower, Pragatinagar - K. K. Nagar Road, Naranpura, Ahmedabad : 380 013.

Appointment +91 99042 90525 / +91 92656 34065 ☎ 079 2749 98 35 / Emergency : 87340 72706 📧 shreyantaclinic@gmail.com



* 0 0 0 1 1 2 2 *

PATIENT'S NAME : DARSHAN NAGAR
AGE/SEX : 31 Years/Male
REFERRED BY : ARCOFEMI HEALTHCARE LIMITED
LOCATION : SHREEYANTA DIABETIC & METABOLIC CLINIC

LAB. NO : SY-3191-24
SAMPLE NO : 1122
DATE/TIME : 09/11/2024\09:26
PT ID :

BIOCHEMISTRY

(DONE ON EM 200 FULLY AUTOMATED BIOCHEMISTRY ANALYSER)

Sample: Serum/Plasma

Test Name	Result	Units	Biological Reference Interval
Urea METHOD: Urease-GLDH	:35.2	mg/dL	12.6 - 42.6
Creatinine METHOD: Jaffe's Bufferwrt Kinetic	:1.39	mg/dL	0.7 - 1.4
BUN METHOD: UREASE ENZ	:16.45	mg/dL	7.94 - 20.1
S.G.P.T IFCC WITH PYRIDOXAL PHOSPHATE ACTIVATION	:16.7	U/L	0 - 40
S.G.O.T IFCC WITH PYRIDOXAL PHOSPHATE ACTIVATION	:12.8	U/L	0-45
Alkaline Phosphatase METHOD: PNPP-AMP (IFCC), KINETIC ASSAY	:69.7	U/L	30-120
Bilirubin - Total METHOD: DIAZO	: <u>1.55</u>	mg/dL	0.2 - 1.3
Bilirubin - Direct METHOD: DIAZO	:0.48	mg/dL	0 - 0.6
Bilirubin - Indirect METHOD: CALCULATED	: <u>1.07</u>	mg/dL	0.1 - 0.4
Total Protein METHOD: BIURET	:7.37	gm/dL	6.3 - 8.2
Albumin METHOD: BCG	:4.38	gm/dL	3.5 - 5.0
Globulin METHOD: CALCULATED	:2.99	gm/dL	1.9 - 3.5
Albumin/Globulin Ratio METHOD: CALCULATED	:1.46		0.9 - 2.9
ELECTROLYTE METHOD: ISE DIRECT			
Sodium	:137	mmol/L	137 - 145
Potassium	:4.9	mmol/L	3.5-5.5
Chloride	:102	mmol/L	98 - 107
URIC ACID METHOD: URICASE	: <u>9.7</u>	mg/dL	3.4-7.0

Dr. Jitendra N. Nayak
(M.D., Pathologist)

Send. No. 16-1375

..... End Of Report

Pathologist

Shreeyanta Healthcare & Diagnostics Pvt. Ltd.
B-1, Vardan Tower, Pragatnagar,
K. K. Nagar Road, Naranpura, Ahmedabad.

Manage by Spandan Pathology Laboratory • Home Collection Facilities Available

2nd Floor, Swanik Arcade, Nr. Arjun Homes, B/h Vardan Tower, Pragatnagar - K. K. Nagar Road, Naranpura, Ahmedabad : 380 013.

☎ 079 27499835 ☎ +91 9904290525 / +91 9265634065 / +91 7567585429 📧 shreeyantaclinic@gmail.com

Dr. Jitendra N. Nayak
M.D. (Path)

Dr. Janak M. Thakkar
M.B.D.C.P. (Path)



PATIENT'S NAME : DARSHAN NAGAR
AGE/SEX : 31 Years/Male
REFERRED BY : ARCOFEMI HEALTHCARE LIMITED
LOCATION : SHREEYANTA DIABETIC & METABOLIC CLINIC

LAB. NO : SY-3191-24
SAMPLE NO : 1122
DATE/TIME : 09/11/2024\09:26
PT ID :



DR. JITENDRA NAYAK
M.D.(PATH)



DR. JANAK THAKKAR
M.B.D.C.P (PATH)

Dr. Jitendra N. Nayak

(M.D., Pathologist)

Regd. No. : G-14786

Shreeyanta Healthcare & Diagnostics Pvt. Ltd.

Shreeyanta Healthcare & Diagnostics Pvt. Ltd.
212 to 217, Swanik Arcade, Pragatinagar,
Naranpura, Ahmedabad-380013.
Regd. No. : 051902468

Pathologist

Manage by Spandan Pathology Laboratory • Home Collection Facilities Available

2nd Floor, Swanik Arcade, Nr. Arjun Homes, B/h Vardan Tower, Pragatinagar - K. K. Nagar Road, Naranpura, Ahmedabad : 380 013.

☎ 079 27499835 ☎ +91 9904290525 / +91 9265634065 / +91 7567585429 📧 shreeyantadclinic@gmail.com

Dr. Jitendra N. Nayak
M.D. (Path)

Dr. Janak M. Thakkar
M.B.D.C.P. (Path)



PATIENT'S NAME : DARSHAN NAGAR
AGE/SEX : 31 Years/Male
REFERRED BY : ARCOFEMI HEALTHCARE LIMITED
LOCATION : SHREEYANTA DIABETIC & METABOLIC CLINIC

LAB. NO : SY-3191-24
SAMPLE NO : 1122
DATE/TIME : 09/11/2024 09:26
PT ID :

FASTING BLOOD GLUCOSE(FBS)

Sample Type: FLORIDE PLASMA/SERUM (DONE ON EM200 FULLY AUTOMATED BIOCHEMISTRY ANALYSER)

Test Name	Result	Units	Biological Reference Interval
Fasting Blood Glucose : <small>(GOD -POD METHOD)</small>	89.1	mg/dl	70 - 110
HbA1C REPORT (BY HPLC)			
TYPE OF SAMPLE: EDTA			
Test Name	Result	Units	Biological Reference Interval
HbA1C :	5.1	%	Non Diabetic Level : < 5.7 % Pre Diabetic : 5.7-6.4 % Diabetes : > (=)6.5%
Estimated Average Glucose: (eAG)	99.67	mg/dl	ADA Target for Diabetic Patient : 7.0 %

..... End Of Report

DR. JITENDRA NAYAK
M.D.(PATH)

DR. JANAK THAKKAR
M.B.DCP (PATH)

Dr. Jitendra N. Nayak
(M.D., Pathology)

Regd. No. : G-14786
Shreeyanta Healthcare & Diagnostics Pvt. Ltd.

Shreeyanta Healthcare & Diagnostics Pvt. Ltd.
212 to 217, Swanik Arcade, Pragatinagar,
Naranpura, Ahmedabad-380013.
Regd. No. : 051902468

Pathologist

Manage by Spandan Pathology Laboratory • Home Collection Facilities Available

2nd Floor, Swanik Arcade, Nr. Arjun Homes, B/h Vardan Tower, Pragatinagar - K. K. Nagar Road, Naranpura, Ahmedabad : 380 013.

☎ 079 27499835 ☎ +91 9904290525 / +91 9265634065 / +91 7567585429 📧 shreeyantaclinic@gmail.com

Dr. Jitendra N. Nayak
M.D. (Path)

Dr. Janak M. Thakkar
M.B.D.C.P. (Path)

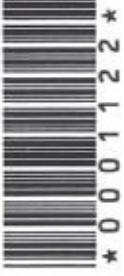

PATIENT'S NAME : DARSHAN NAGAR
AGE/SEX : 31 Years/Male
REFERRED BY : ARCOFEMI HEALTHCARE LIMITED
LOCATION : SHREEYANTA DIABETIC & METABOLIC CLINIC

LAB. NO : SY-3191-24
SAMPLE NO : 1122
DATE/TIME : 09/11/2024 09:26
PT ID :

THYROID FUNCTION

(CLIA METHOD)

Sample Type: SERUM

Test Name	Result	Units	Biological Reference Interval
SERUM T3 :	1.07	ng/ml	0.6-1.81
SERUM T4 :	10.0	ug/dl	3.2-12.6
SERUM TSH :	6.31	μIU/mL	[2 to 12 Years 0.64 - 6.27] [12 to 18 Years 0.51 - 4.94] [> 18 Years 0.35 - 5.5]

..... End Of Report

DR. JITENDRA NAYAK
M.D.(PATH)

DR. JANAK THAKKAR
M.B.DCP (PATH)

Dr. Jitendra N. Nayak
(M.D., Pathologist)
Regd. No. : G-14786

Shreeyanta Healthcare & Diagnostics Pvt. Ltd.

Shreeyanta Healthcare & Diagnostics Pvt. Ltd.
212 to 217, Swanik Arcade, Pragatinagar,
Naranpura, Ahmedabad-380013.
Regd. No. : 051902468

Pathologist

Manage by Spandan Pathology Laboratory • Home Collection Facilities Available

2nd Floor, Swanik Arcade, Nr. Arjun Homes, B/h Vardan Tower, Pragatinagar - K. K. Nagar Road, Naranpura, Ahmedabad : 380 013.

☎ 079 27499835 ☎ +91 9904290525 / +91 9265634065 / +91 7567585429 📧 shreeyantaclinic@gmail.com



PATIENT'S NAME : DARSHAN NAGAR
AGE/SEX : 31 Years/Male
REFERRED BY : ARCOFEMI HEALTHCARE LIMITED
LOCATION : SHREEYANTA DIABETIC & METABOLIC CLINIC

LAB. NO : SY-3191-24
SAMPLE NO : 1122
DATE/TIME : 09/11/2024 09:26
PT ID :



LIPID PROFILE

(DONE ON EM 200 FULLY AUTOMATED BIOCHEMISTRY ANALYSER)

Sample Type: Serum

Test Name	Result	Units	Biological Reference Interval
S. Cholesterol (CHOD-POD ENZYMETIC METHOD)	: <u>239.4</u>	mg / dl	Desirable level/low risk : < 200 Borderline level/moderate risk : 200-239 Elevated level/ high risk : > 240
S. Triglyceride (GPO/PAP METHOD)	: <u>170.8</u>	mg / dl	Normal : <150 Borderline high :150-199 High : 200-499 Very High:>=500
S. HDL Cholesterol (IMMUNOINHIBITION)	: <u>32.9</u>	mg / dl	Low (High Risk) : <40 High (Low Risk) : >60
S. LDL Cholesterol (CALCULATED)	: <u>172.34</u>	mg / dl	Optimal : <100 Near Optimal : 100-129 Borderline High : 130-159 High :160-189 Very High:> 190
S. VLDL Cholesterol (CALCULATED)	: <u>34.16</u>	mg / dl	Upto 34
Total Lipids (CALCULATED)	:849.6	mg / dl	400 - 1000
Chol./HDL Ratio (CALCULATED)	: <u>7.28</u>		0-5
LDL/HDL Ratio (CALCULATED)	: <u>5.24</u>		1-3.5

..... End Of Report



DR. JITENDRA NAYAK
 M.D.(PATH), Pathologist
 Regd. No. : G-34286
DR. JANAK THAKKAR
 M.B.DCP (PATH)
 Shreeyanta Healthcare & Diagnostics Pvt. Ltd.

Shreeyanta Healthcare & Diagnostics Pvt. Ltd.
 212 to 217, Swanik Arcade, Pragatinagar,
 Naranpura, Ahmedabad-380013.
 Regd. No. : 051902468

Pathologist

Manage by Spandan Pathology Laboratory • Home Collection Facilities Available

2nd Floor, Swanik Arcade, Nr. Arjun Homes, B/h Vardan Tower, Pragatinagar - K. K. Nagar Road, Naranpura, Ahmedabad : 380 013.

☎ 079 27499835 ☎ +91 9904290525 / +91 9265634065 / +91 7567585429 📧 shreeyantacnic@gmail.com

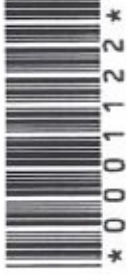

PATIENT'S NAME : DARSHAN NAGAR
AGE/SEX : 31 Years/Male
REFERRED BY : ARCOFEMI HEALTHCARE LIMITED
LOCATION : SHREEYANTA DIABETIC & METABOLIC CLINIC

LAB. NO : SY-3191-24
SAMPLE NO : 1122
DATE/TIME : 09/11/2024 10:26
PT ID :

Sample Type: Urine

URINE ANALYSIS

Test Name	Result	Units	Biological Reference Interval
Physical Examination			
Colour :	Pale Yellow		
Transparency :	Clear		
Chemical Examination (BY MISSION(ACON) U120 SMART AUTOMATED URINALYSIS)			
Specific Gravity :	1.020		
PH :	6		
Protein :	Present (Trace)		
Sugar :	NIL		
Ketone :	ABSENT		
Bile Salts :	Absent		
Bile Pigments :	Absent		
Urobilogen :	ABSENT		
Nitrites :	ABSENT		
Microscopic Examination (AFTER CENTRIFUGING AT 2000 RPM FOR 10 MINS)			
Red blood Cells :	NIL	/HPF	
Pus Cells :	Occasional	/HPF	
Epithelial Cells :	2-3	/HPF	
Amorphous :	ABSENT		
Bacteria :	ABSENT		
Crystals :	ABSENT		
Casts :	ABSENT	/LPF	
Fungus :	Absent		

..... End Of Report

Dr. Jitendra N. Nayak
M.D. (Pathologist)
Regd. No. : G-14786

Shreeyanta Pathology & Diagnostics Pvt. Ltd.
DR. JITENDRA NAYAK
M.D.(PATH)

Shreeyanta Pathology & Diagnostics Pvt. Ltd.
433 to 217, Swanik Arcade, Pragatinagar,
Naranpura, Ahmedabad-380013.
Regd. No. : 051902468

Pathologist

Dr. Jitendra N. Nayak
M.D. (Path)

Dr. Janak M. Thakkar
M.B.D.C.P. (Path)

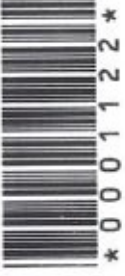

PATIENT'S NAME : DARSHAN NAGAR
AGE/SEX : 31 Years/Male
REFERRED BY : ARCOFEMI HEALTHCARE LIMITED
LOCATION : SHREEYANTA DIABETIC & METABOLIC CLINIC

LAB. NO : SY-3191-24
SAMPLE NO : 1122
DATE/TIME : 09/11/2024/09:26
PT ID :

POST PRANDIAL BLOOD GLUCOSE (PP2BS)

Sample Type: FLORIDE PLASMA/SERUM
(DONE ON EM200 FULLY AUTOMATED BIOCHEMISTRY ANALYSER)

Test Name	Result	Units	Biological Reference Interval
-----------	--------	-------	-------------------------------

Post Prandial Blood Glucose After 2hr. : <small>(OOD-POD METHOD)</small>	73.6	mg/dl	80-140
--	-------------	-------	--------

..... End Of Report

DR. JITENDRA NAYAK
M.D.(PATH)

DR. JANAK THAKKAR
M.B.DCP (PATH)

Dr. Jitendra N. Nayak
(M.D., Pathologist)
Regd. No. : G-14786
Shreeyanta Healthcare & Diagnostics Pvt. Ltd.

Shreeyanta Healthcare & Diagnostics Pvt. Ltd.
212 to 217, Swanik Arcade, Pragatinagar,
Nara. Ahmedabad-380013.
No. : 654962408

Pathologist

Address:
S/O Harshadhal Nagar, A-6,
Appolo Park Society,
Shantvan, Narayan Nagar
Road, Paldi, Ahmedabad City,
Paldi, Ahmedabad, Gujarat,
380007

1947
1800 190 1947
www.uidai.gov.in
P.O. Box No.1947,
Bangalore-560 001

Shreeyanta Healthcare & Diagnostics Pvt. Ltd.
In 217, Swanik Arcade, Pragatinagar,
Ahmedabad-380013.
Regd. No. : 051902468

Dr. Maulik K. Kinariwala
(M.D.(Medicine), FRCOM (UK)
Regd. No. : G-14926
Shreeyanta Healthcare & Diagnostics Pvt. Ltd.

Handwritten signature

આહાર - સામાજ્ય માસિકા અભિયાન

5140 3676 9421



દાન નગર
રજીસ્ટ્રેશન / વર્ષ ઓફ બર્થ : 1993
જન્મ / મોડ





Ahmedabad, Gujarat, India

512/4, Nirnay Nagar, Ahmedabad, Gujarat 380081,

India

Lat 23.068329° Long 72.552453°

09/11/24 12:37 PM GMT +05:30

GPS Map Camera



Google

Date: 9/11

Gender: M F

Age: 31

Weight: 79.6 kg

Height: 167 cm

Fat mass: 28.1%

Total Body Water (TBW): 49%

Muscle Mass: 28.7%

Bone Weight: —%

Calorie (Kcal): 1720%

Body Mass Index (BMI): 28.1 kg/m²

M. N. Perin

Body Age

49

v. Fat: 13

Darshan Nagan

9/11/2024

No any Medical history

- Mother - DM type-II
- father - Hypertension

Dyslipidemia

% No any fresh
complaint

o/e

BS } WAO
CS }
PIA = 1.1
S. TA

T- @

P - 90/60

SPO2 - 98%

- ECG - NSR

BSP - 124/80

mnometry

- X-ray chest } pulmonary

USG abdomen

± 100B

TMT - negative

Rx

OT, Rosuvastatin (Lomb)

0-0-1

Asulite 5mg
1000flam

After ①
Vital stable

Shreyanta Healthcare & Diagnostics Pvt. Ltd.
 202 to 217, Swanik Arcade, Pragatinagar,
 Naranpura, Ahmedabad-380013.
 Regd. No. : 051902468

Shreyanta Healthcare & Diagnostics Pvt. Ltd.

09-11-2024 18:02:18

ID: 11991

Name: DARSHAN, NAGAR

Age: 31yrs

Sex:

Hospital:

Department:

0.67Hz - 35Hz AC 50Hz 25 mm/s 10 mm/mV

HR	82 bpm
PR	144 ms
QRS	90 ms
QT/QTc	342/398 ms
P/QRS/T	40/14/45 deg
RV5/SVL	0.249/-0.833 mV
RV5+SV1	1.082 mV

<< Analysis Result >>

** normal ECG **

Sinus rhythm

Dr. Maulik K. Kinariwala
 (M.D. (Medicine), FRCM (UK))
 Regd. No. 1325
 Need to be confirmed by doctor
 Sreyanta Healthcare & Diagnostics PVT. Ltd.



Sreyanta Healthcare & Diagnostics PVT. Ltd.
 212 to 217, Sreyanta
 Naraina, NCT of Delhi
 Regd. No. 1325

[Handwritten signature]

SHREEYANTA HEALTHCARE & DIAGNOSTICS PVT.LTD

Patient Details Date: 09-Nov-24 Time: 12:44:52 PM

Name: DARSHAN NAGAR ID: 1710

Age: 31 y Sex: M

Clinical History: NO

Height: 167 cms.

Weight: 79 Kg.

Medications: NO

Test Details

Protocol: Bruce Pr.MHR: 189 bpm THR: 170 (90% of Pr.MHR) bpm
 Total Exec. Time: 10 m 40 s Max. HR: 161 (85% of Pr.MHR)bpm Max. Mets: 13.50
 Max. BP: 164 / 84 mmHg Max. BP x HR: 26404 mmHg/min Min. BP x HR: 5600 mmHg/min
 Test Termination Criteria: ACHIEVEMENT OF THR

Protocol Details

Stage Name	Stage Time (min : sec)	Mets	Speed (mph)	Grade (%)	Heart Rate (bpm)	Max. BP (mm/Hg)	Max. ST Level (mm)	Max. ST Slope (mV/s)
Supine	0 : 32	1.0	0	0	96	124 / 80	-1.06 aVR	1.42 V3
Standing	0 : 6	1.0	0	0	70	124 / 80	-1.27 aVR	1.42 V3
Hyperventilation	0 : 8	1.0	0	0	87	124 / 80	-1.27 aVR	1.42 V3
1	3 : 0	4.6	1.7	10	120	124 / 80	-1.70 aVR	2.48 V3
2	3 : 0	7.0	2.5	12	128	150 / 82	-1.70 aVR	3.18 V3
3	3 : 0	10.2	3.4	14	100	160 / 84	-2.12 aVR	4.60 V3
Peak Ex	1 : 40	13.5	4.2	16	161	164 / 84	-5.52 II	-5.66 V1
Recovery(1)	1 : 0	1.8	1	0	137	164 / 84	-2.97 aVR	5.66 V3
Recovery(2)	1 : 0	1.0	0	0	103	146 / 84	-2.76 aVR	5.66 V3
Recovery(3)	1 : 0	1.0	0	0	114	132 / 82	-1.27 aVR	4.25 V3
Recovery(4)	0 : 1	1.0	0	0	114	132 / 82	-0.64 aVR	1.77 V3

(Handwritten Signature)

HR x Stage

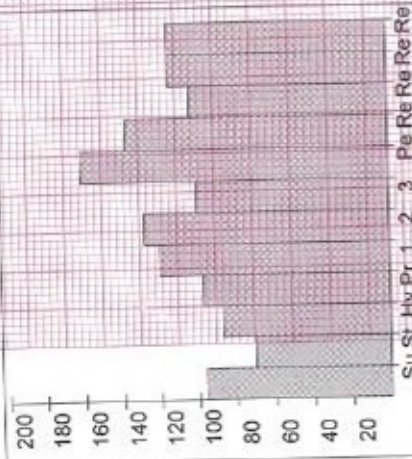

BP x Stage

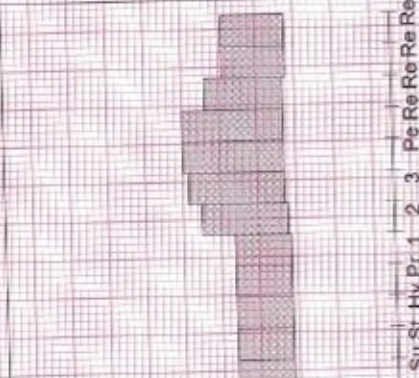

Mets x Stage

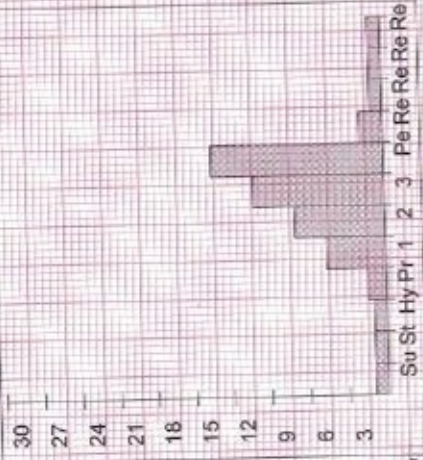

SHREEYANTA HEALTHCARE & DIAGNOSTICS PVT.LTD

Patient Details

Date: 09-Nov-24 Time: 12:44:52 PM
Name: DARSHAN NAGAR ID: 1710 Height: 167 cms. Weight: 79 Kg.
Age: 31 y Sex: M

Interpretation

GOOD EXERCISE TOLERANCE
NORMAL HAEMODYNAMIC AND CHRONOTROPIC RESPONSE
NO SIGNIFICANT ST-T CHANGES ARE SEEN DURING EXERCISE AND
RECOVERY
RECOVERY UNEVENTFUL
NO ANGINA, GALLOP, ARRHYTHMIA
TEST IS NEGATIVE FOR EXERCISE INDUCED ISCHEMIA DURING
EXERCISE AND RECOVERY AT HIGH WORKLOAD

Schiller Healthcare & Diagnostics Pvt. Ltd.
2nd Floor, Pragati Nagar,
Pragati Nagar, Bangalore-560013.
Regd. No: UG1902468

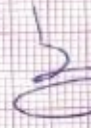

Dr. Maulik K. Kinariwala
(M.D. (Medicine), PGDDM (UK)
Med. No: C-17-168

Schiller Healthcare & Diagnostics Pvt. Ltd.

Doctor: Dr Maulik Kinariwala

Ref. Doctor: APOLLO

(Summary Report edited by user)