

Atengers ECG (Pisibet) (RMS24180621)

CAFE DIAGNOSTIC & IMAGING CENTER
MANN K P
Rt. No. 02021
47 HANUMAN INDR

Pawan

Normal sinus Rhyth
AD axis
AD dig STT class

Dr. Manoj K. Sarowa
MD, DM (Cardiology)
Consultant Interventional Cardiologist
RMC 026256/10451



1425237 / MR PAWAN KUMAR KUSHWAHA / 38 Yrs / M / 0 Cms / 0 Kg Date: 10-Aug-2024

Stage	Time	Duration	Belt Speed (Kmph)	Elevation	METS	Rate	% THR Achieved	BP	RPP	PVC	Comments
Supine	00:11	0:01	00.0	00.0	01.0	78	43%	110/70	085	00	
Standing	00:42	0:01	00.0	00.0	01.0	80	44%	110/70	088	00	
HV	00:50	0:01	00.0	00.0	01.0	080	44%	110/70	088	00	
Warm Up	01:00	0:01	01.6	00.0	01.0	088	48%	110/70	096	00	
ExStart	01:15	0:06	02.7	10.0	01.1	074	41%	110/70	081	00	
BRUCE Stage 1	04:13	3:00	02.7	10.0	04.7	104	57%	120/70	124	00	
BRUCE Stage 2	07:13	3:00	04.0	12.0	07.1	122	67%	134/84	163	00	
BRUCE Stage 3	10:13	3:00	05.5	14.0	10.2	150	82%	150/90	225	00	
PeakEx	10:49	0:36	06.8	16.0	10.9	160	88%	150/90	240	00	
Recovery	11:18	0:29	01.8	00.0	07.3	150	82%	150/90	225	00	
Recovery	12:48	2:00	01.8	00.0	01.0	126	69%	150/90	189	00	
Recovery	14:48	4:00	01.6	00.0	01.0	109	60%	134/84	146	00	
Recovery	15:56	5:07	01.8	00.0	01.0	111	61%	110/70	122	00	

Findings :

Exercise Time : 09:37
 Max HR Attained : 160 bpm 88% of Target 182
 Max BP Attained : (Svs) 150/90
 Max Workload Attained : 10.9 Good response to induced stress
 Max ST Dep Lead & Value : avL & -1.5 mm in Recovery/min
 Test End Reasons : Test Complete, Heart Rate Achieved

CTMT is Negative for PHZ

Pawan

Dr. Manoj K. Sarowa

MD, DM (Cardiology)
 Consultant Interventional Cardiologist
 RMC 026258/10451



Doctor : MEDIWHEEL

CARE DIAGNOSTIC AND IMAGING CENTER, JAIPUR

1425237 / MR PAWAN KUMAR KUSHWAHA / 38 Yrs / M

Date: 10-Aug-2024 11:43:07 AM NETS: 1.0/ 76 bpm 42% of THR BP: 110/70 mmHg Raw ECG/ BLC On/ Notch On/ HF 0.05 Hz/ LF 20 Hz

4X 88 ms Post J

Supine



EXTime: 00:11 0.0 KmPh. 0.0%
25 mm/Sec. 1.0 Cm/mV

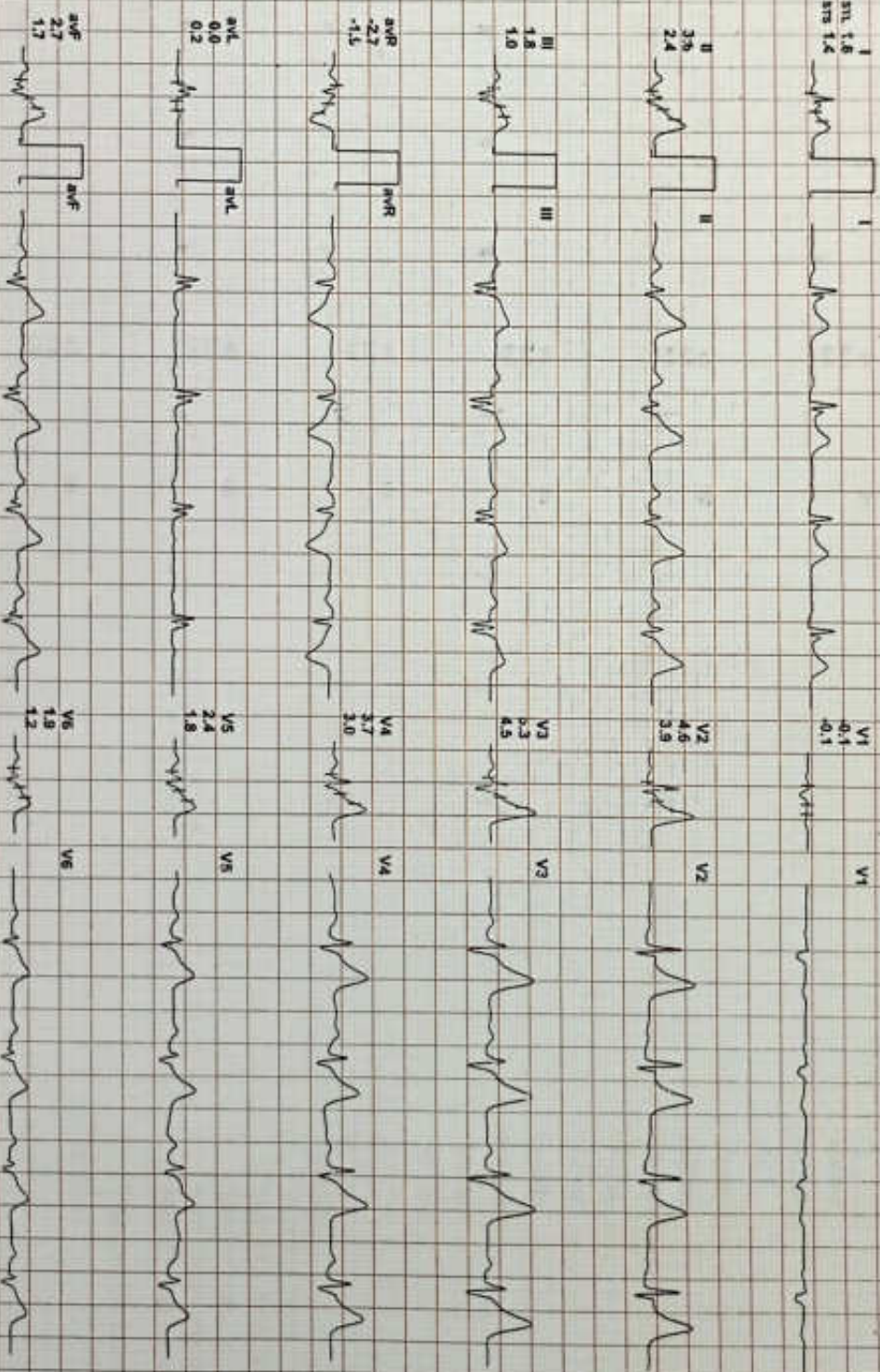
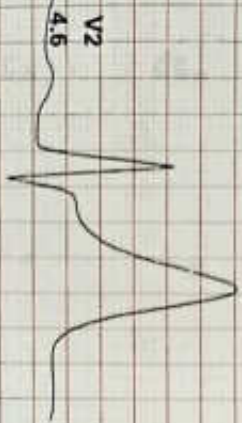

REMARKS: I II III aVR aVL aVF V1 V2 V3 V4 V5 V6

(GEL4213:80320)(R)JAIPUR

Standing

ACHP/L

EXTime: 00:42 0.0 Km/h, 0.0%
25 mm/Sec. 1.0 Cm/mV

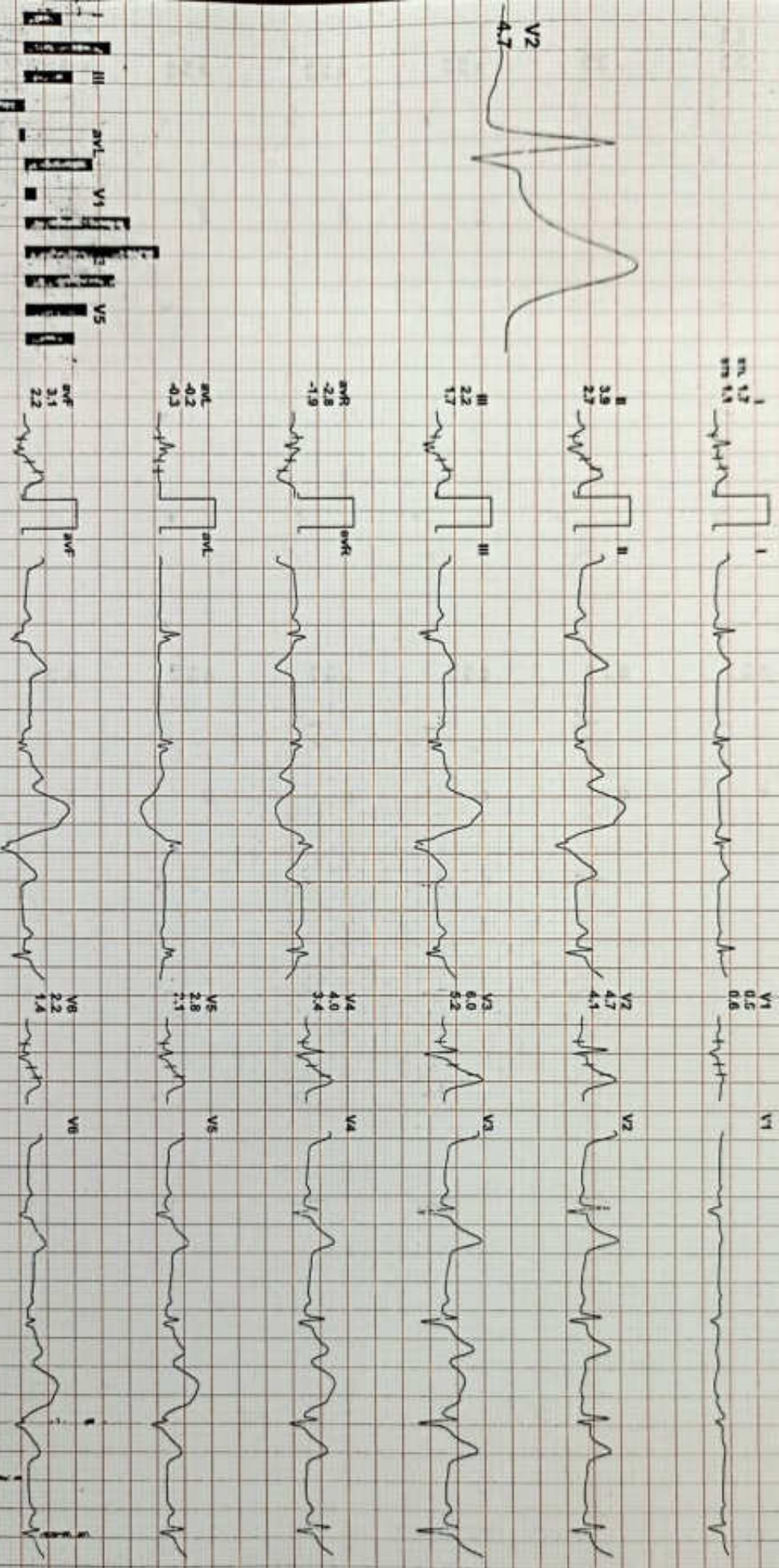

REMARKS:

(GEN213180320)(RJA)allengens



Date: 10-Aug-2024 11:43:07 AM METS: 1.0/ 80 bpm 43% of THR BP: 110/70 mmHg Raw ECG/ BLC On/ Notch On/ HF 0.05 Hz/ LF 20 Hz

ExTime: 00:50 0.9 Komp, 0.0% 25 mm/Sec. 1.8 Cm/1V

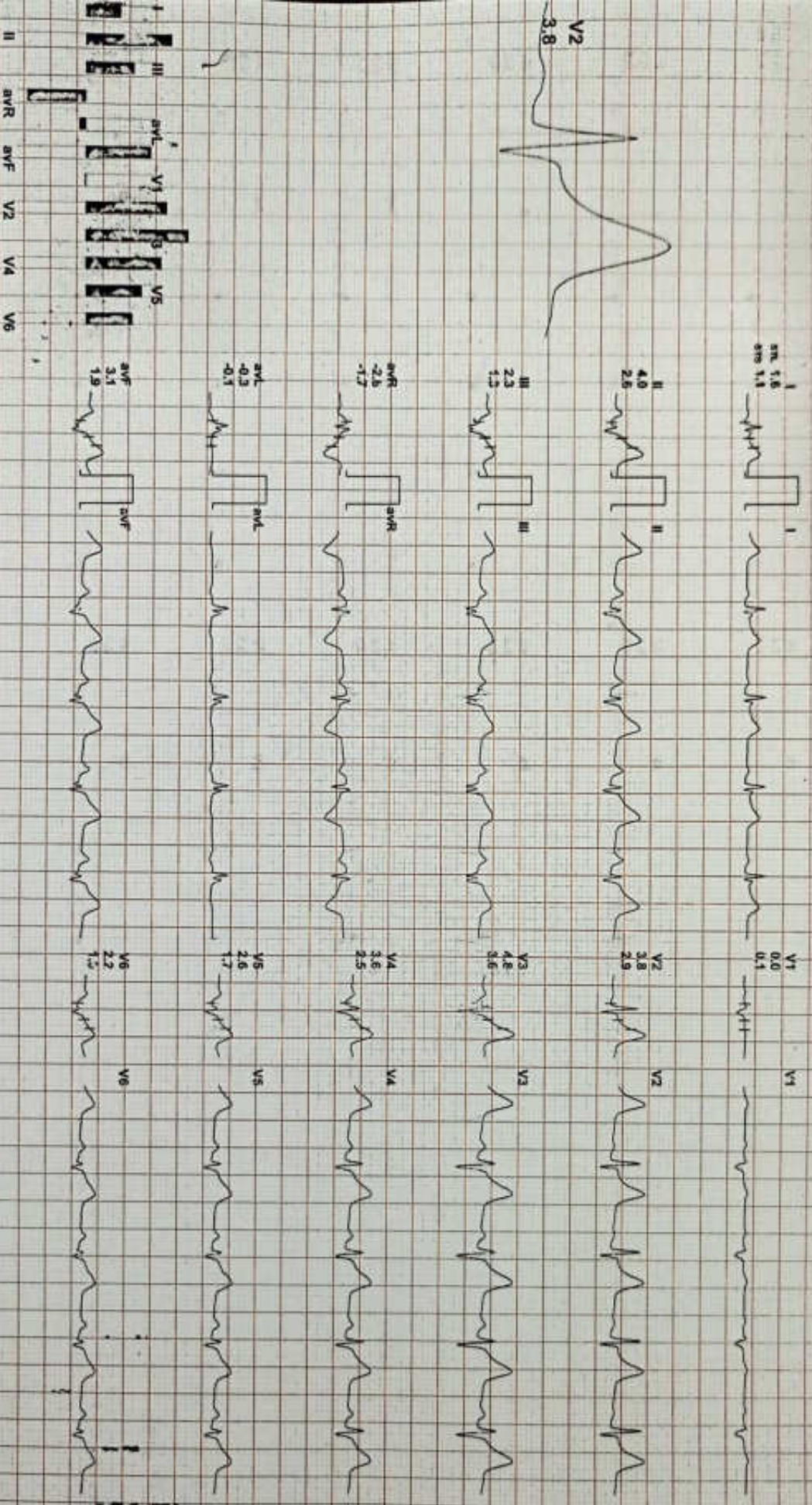
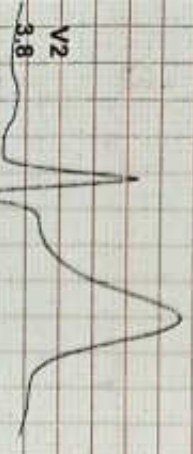

REMARKS:

(3EM13180320)RJAAllengpr

Warm Up



ExTime: 01:00 1.6 Km/h, 0.0% 28 mm/sec, 1.0 Cm/mV

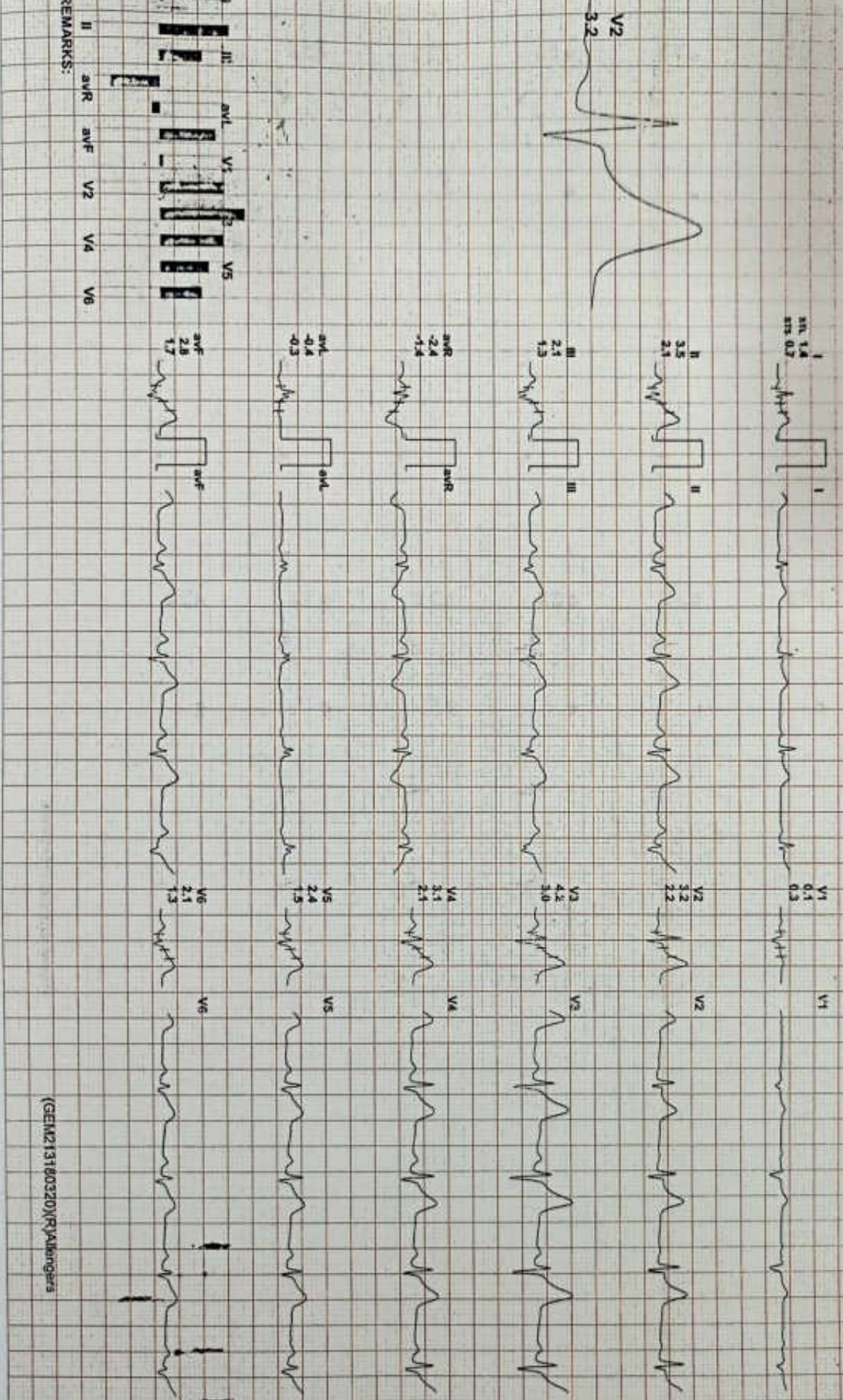

REMARKS:

(GEM213180320)R\JalKengara

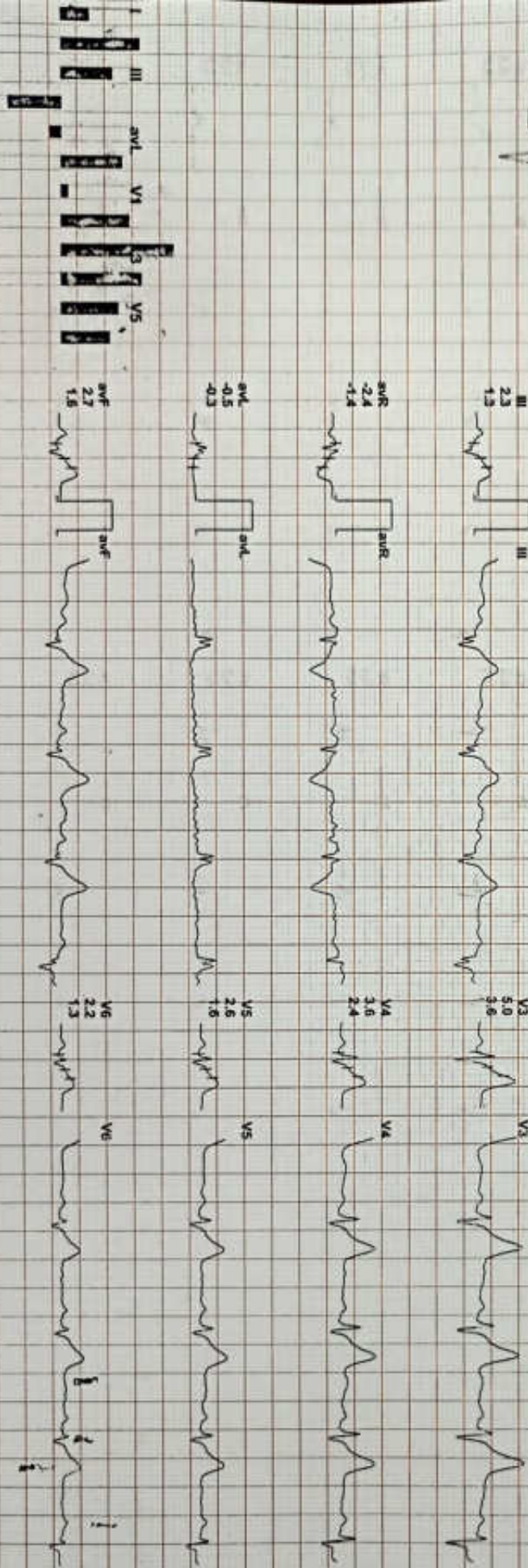
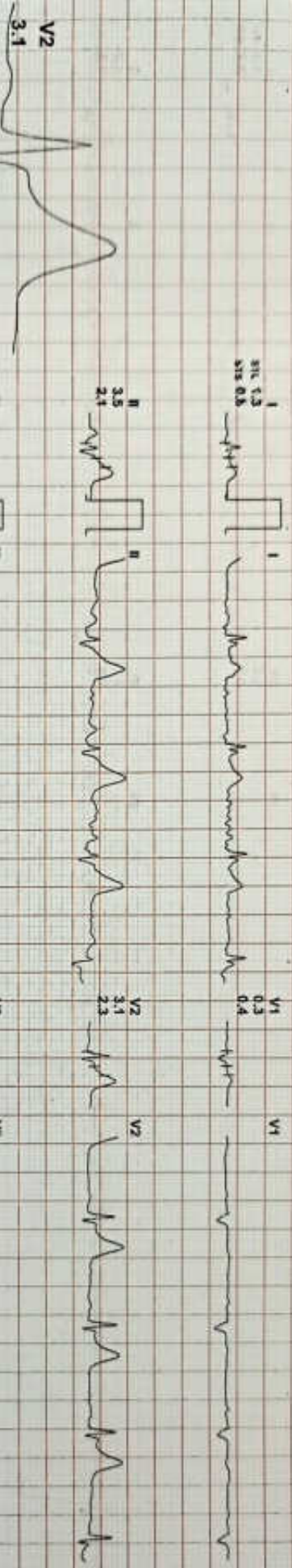

REMARKS:

(GE14213190330)(R)JAIPUR

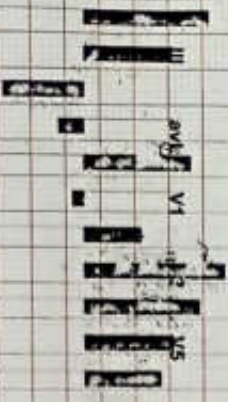
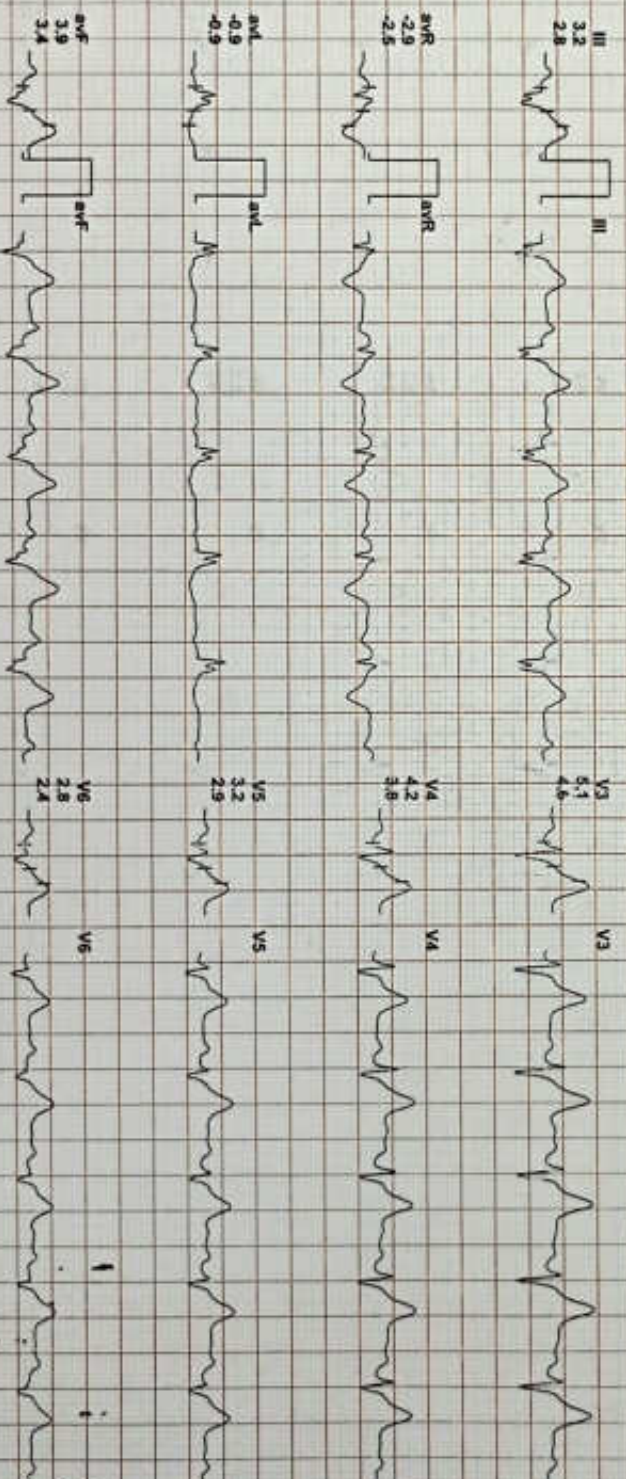
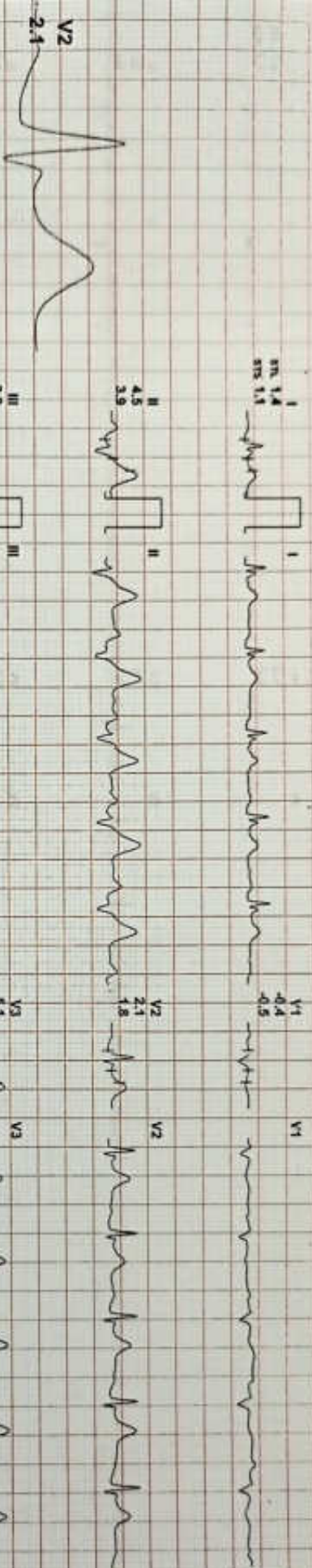
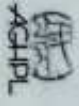

REMARKS:



4225237 / MR PAWAN KUMAR KUSHWAHA / 38 YRS / M

Date: 10-Aug-2024 11:43:07 AM METS: 7.4/ 122 bpm 67% of THR BP: 124/84 mmHg Raw ECG/ BLC On/ Notch On/ HF 0.05 Hz/LF 20 Hz

EXTime: 06:00 4.0 Kmph, 12.0%

4X 70 ms Post J

25 mm/Sec. 1.0 Cm/mV

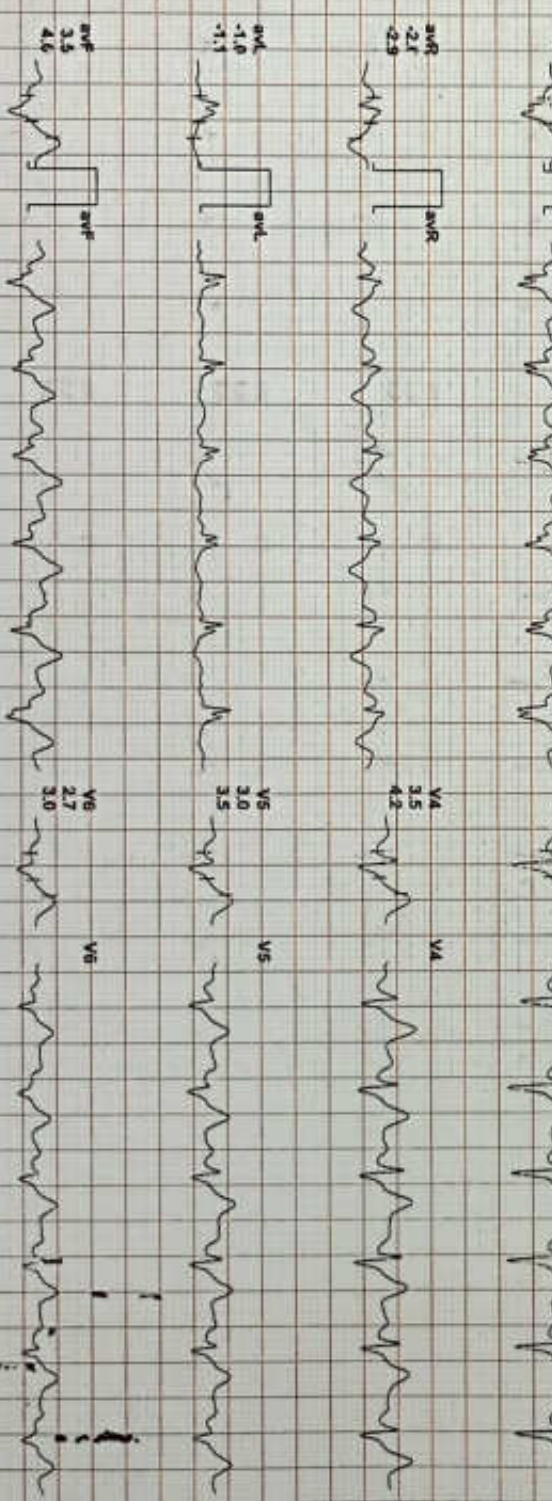
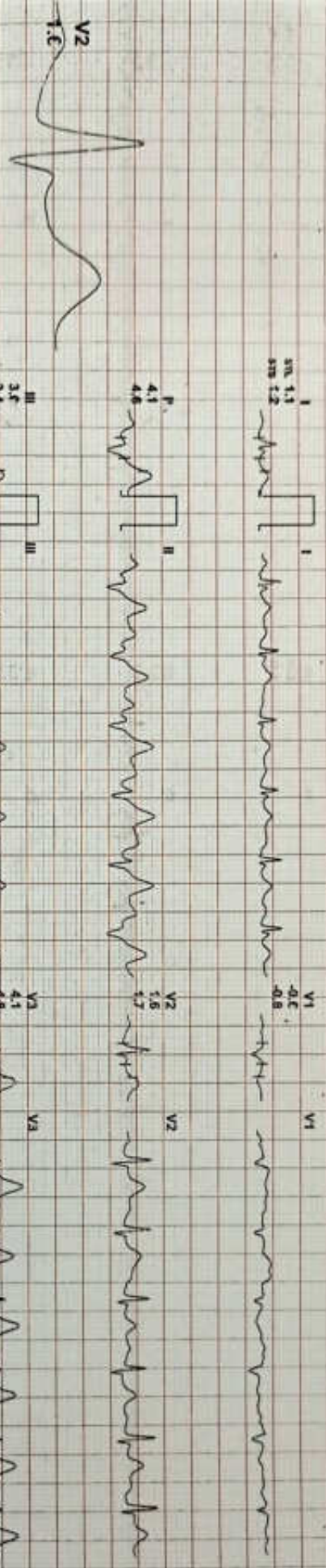

REMARKS: II aVR aVF V2 V4 V6

(GEH4213180320)XR)Maliengers



1425237 / MR PAWAN KUMAR KUSHWAHA / 38 YRS / M

Date: 10-Aug-2024 11:43:07 AM METS: 10.2 150 bpm 82% of THR EIP: 150/90 mmHg Raw ECG/ BLC ON/ Notch ON/ HF: 0.05 Hz/ LF: 20 Hz

EXTime: 09:00 5.5 Km/Ph, 14.0%

4X 60 ms Post J

25 mm/Sec. 1.0 CalmV

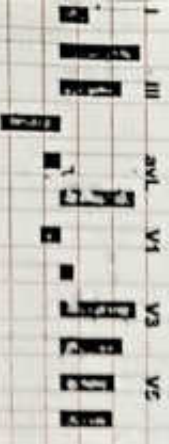
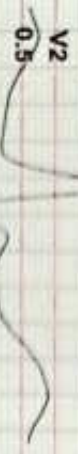
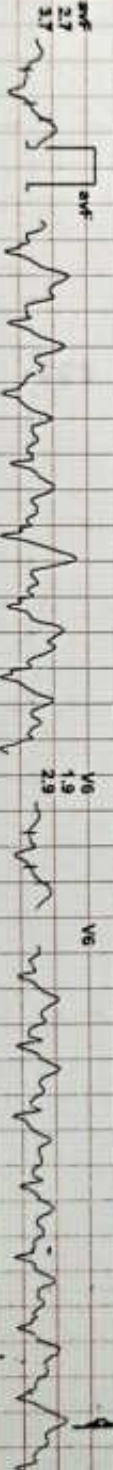
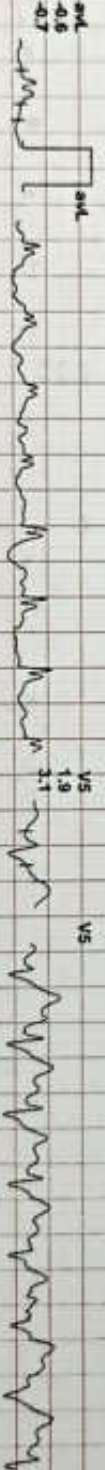
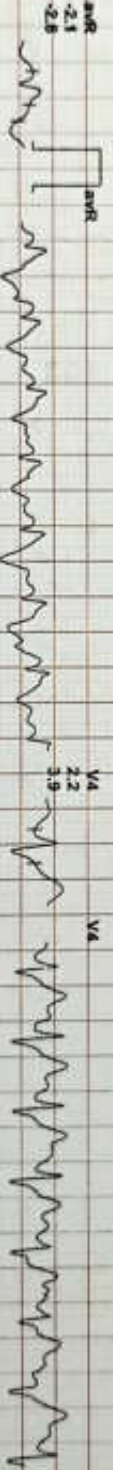
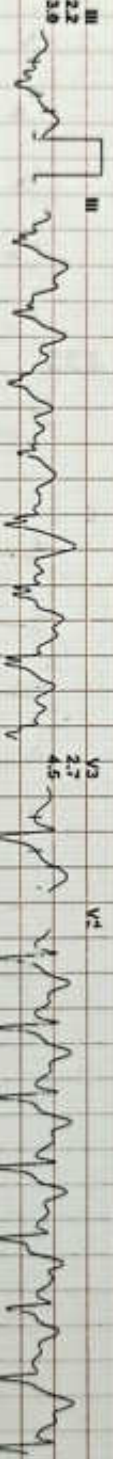
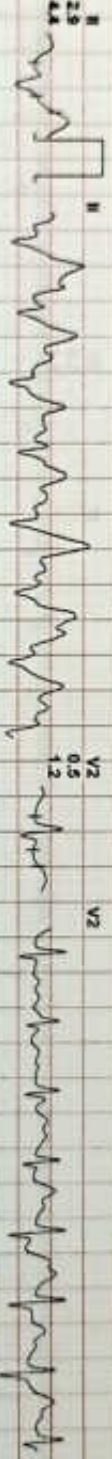
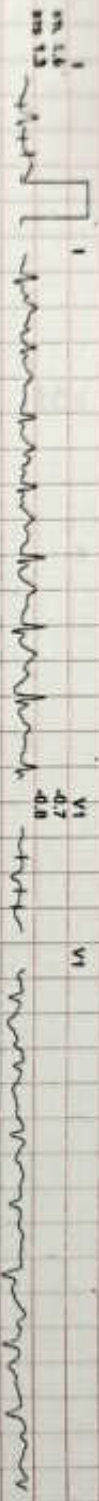

REMARKS:



1425237 / MR PAWAN KUMAR KUSHWAHA / 38 Yrs / M

Scale: 10-Aug-2024 11:43:07 AM METS: 10.97 160 bpm 87% of THR BP: 150/90 mmHg Raw ECG/ BLC On/Notch On/ HF 0.05 Hz/ LF 20 Hz

4X 60 ms Post J

EXTime: 09:36 6.8 Km/h, 16.0% 25 mm/Sec, 1.0 Cm/Div

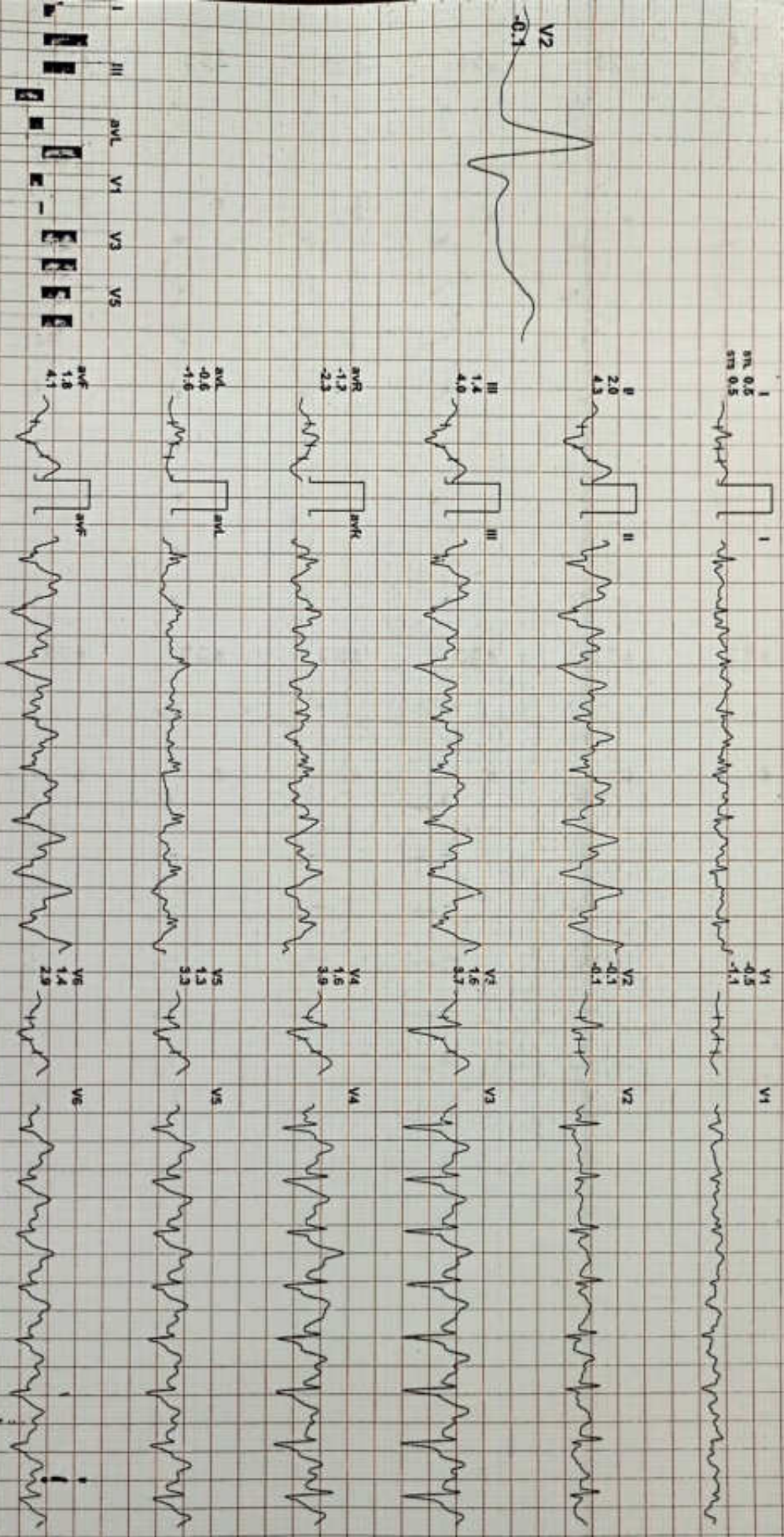

REMARKS: II aVR aVF V2 V4 V6

(GEMZ131B0320)KRAJalengaris



Pt 425237 / MR PAWAN KUMAR KUSHWAHA / 38 Yrs / M

Date: 10-Aug-2024 11:43:07 AM METS: 7.3/ 150 bpm 82% of THR BP: 150/90 mmHg Raw ECG BLG On/ Notch On/ HF 0.05 H/L/F 20 Hz

4X 60 ms Post J

EXTime: 09:37 1.6 Km/h, 0.0%
25 mm/Sec. 1.0 Cm/hV

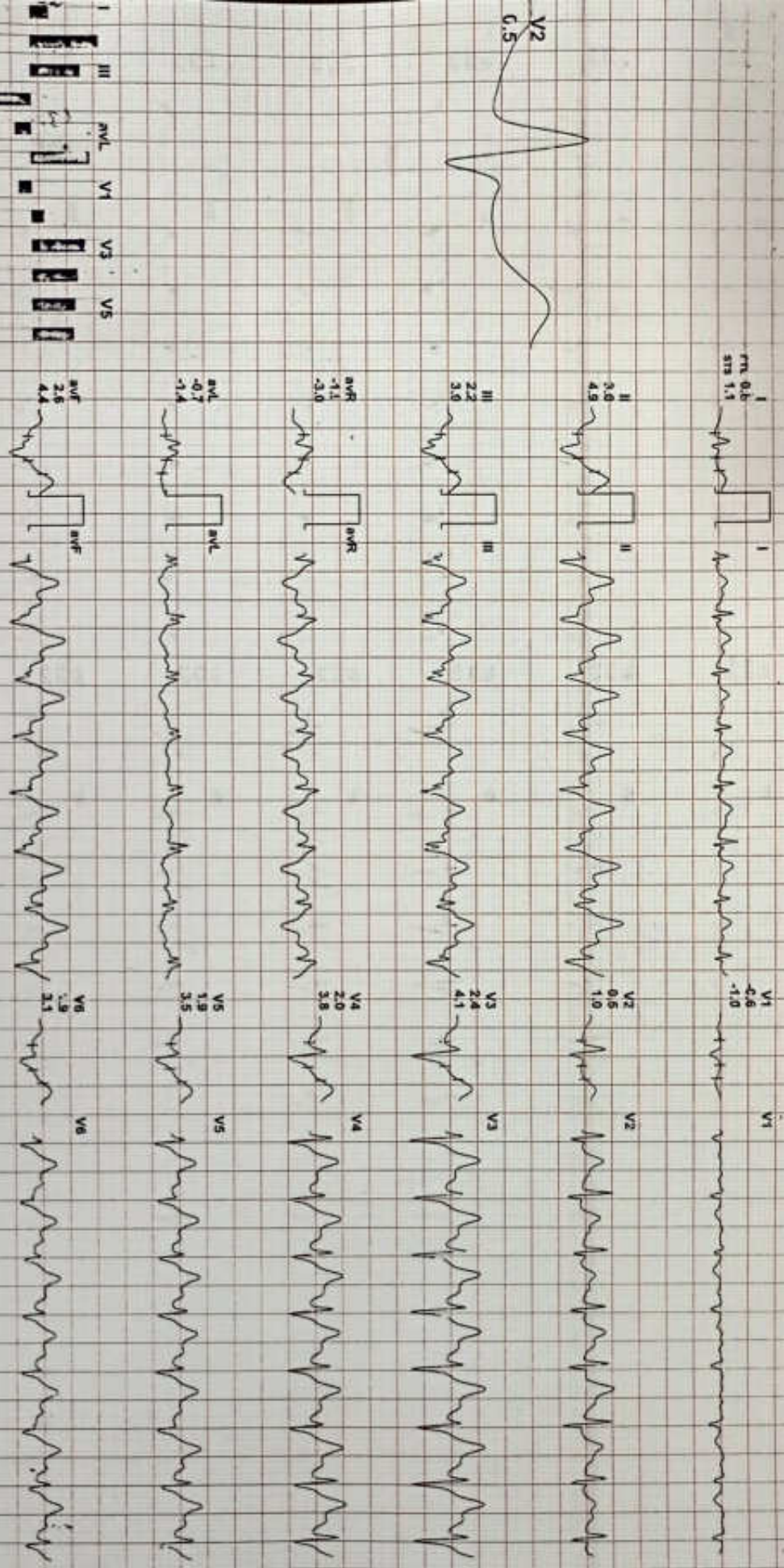

REMARKS: I II III aVR aVL aVF V1 V2 V3 V4 V5 V6

(GEVC13160320)R(A)Aeng*rm



425237 / MR PAWAN KUMAR KUSHWAHA / 38 YRS / M

Date: 10-Aug-2024 11:43:07 AM METS: 1.0/ 126 bpm 69% cTTHR BP: 150/90 mmHg Raw ECG/ BLC On/ Natch On/ HF 0.05 Hz/LF 20 Hz

2X 70 ms Post J

EXTime: 09:37 1.8 KmPh, 0.0% 25 mm/Sec, 1.0 Cm/mV

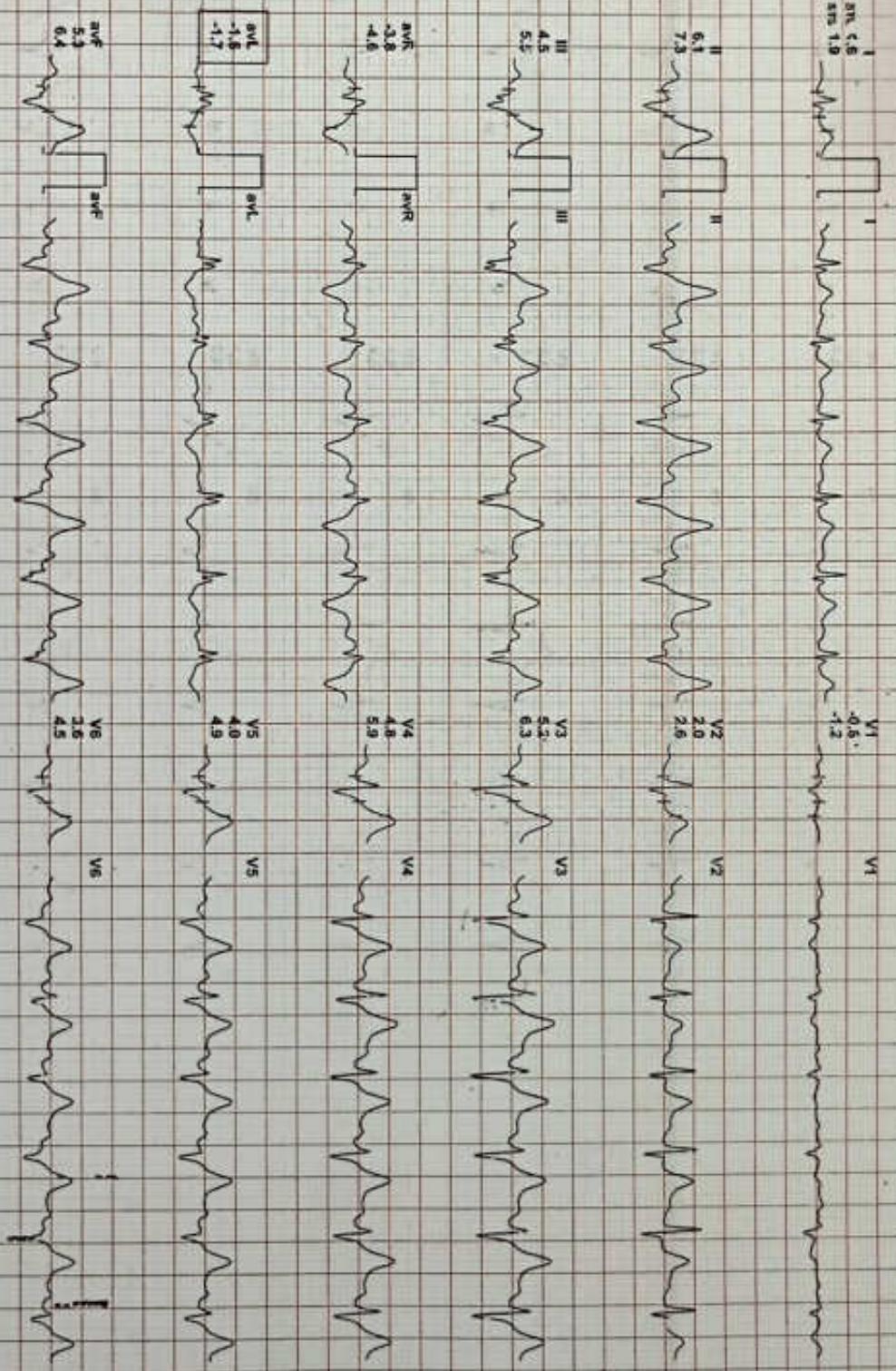
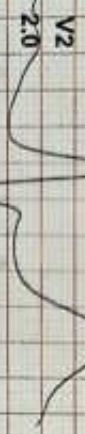

REMARKS: II IIR aVL aVF V1 V2 V4 V6

(GEN2131803CD)RJAILENGHS

Date: 10-Aug-2024 11:43:07 AM NETS: 1.0V 109 bpm 59% of THR EP: 134/84 mmHg Raw ECG/ BLC On/ Notch On/ HF 0.05 Hz/ LF 20 Hz
4X 80 ms Post J

ExTime: 09:37 1.8 Kmph, 0.0%
25 mm/Sec, 1.0 Cm/mV

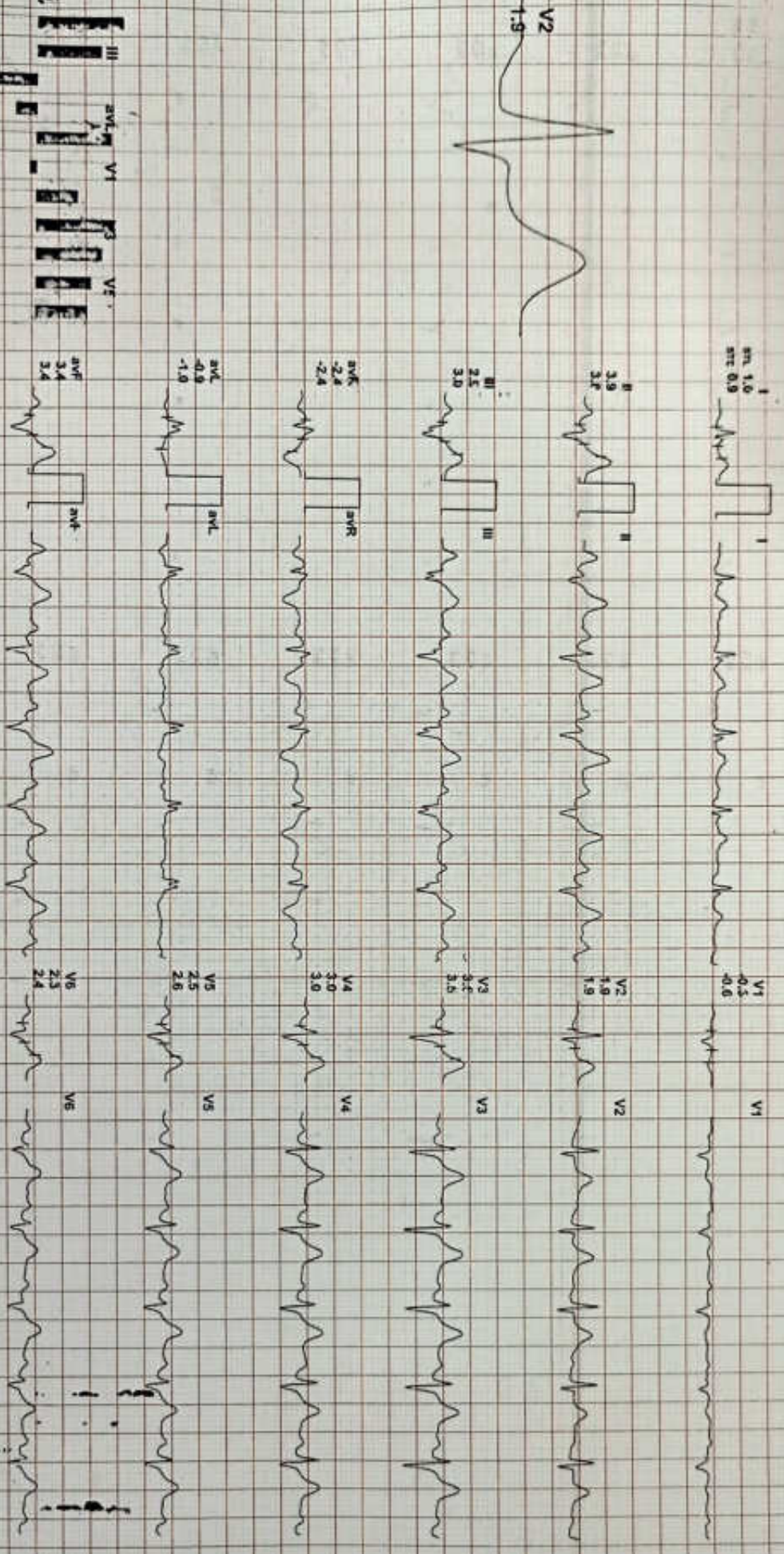

REMARKS: I II III aVR aVL aVF V1 V2 V3 V4 V5 V6 V7 V8 V9

Date: 10-Aug-2024 11:43:07 AM METS: 1.00 t11 bpm 60% of THR BP: 110/70 mmHg Raw ECG/ DLG On/ Kalch On/ HF 0.05 Hz/ LF 20 Hz

4X 80 ms Post J

Extimo: 09:37 1.C.Kmph, 0.0% 25 mm/Sec. 1.0 Cm/1V

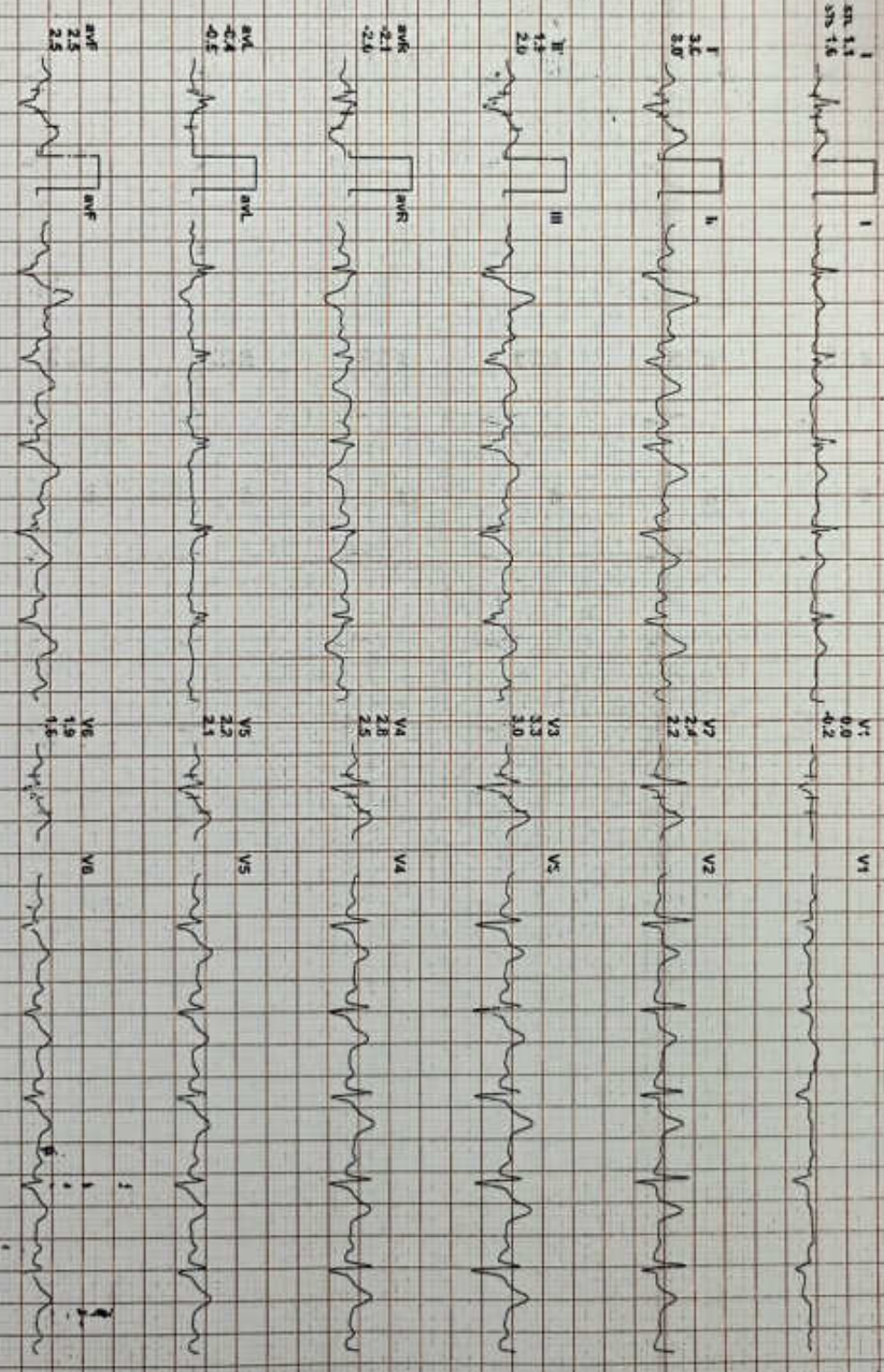
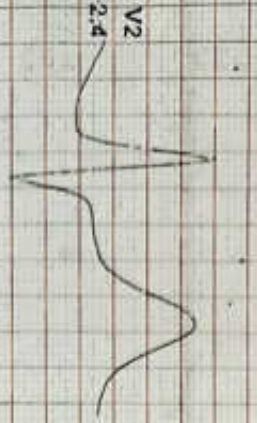

REMARKS: I II III aVR aVL aVF V1 V2 V3 V4 V5 V6

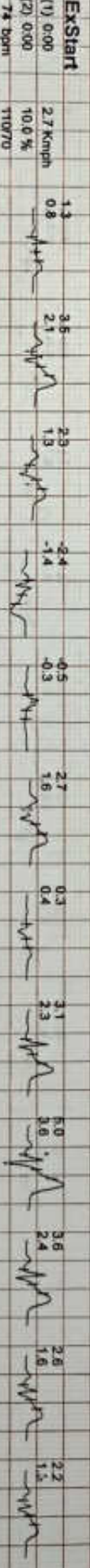
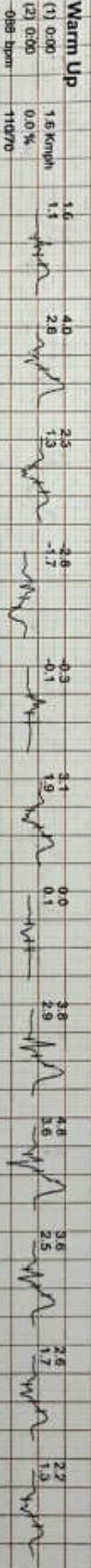
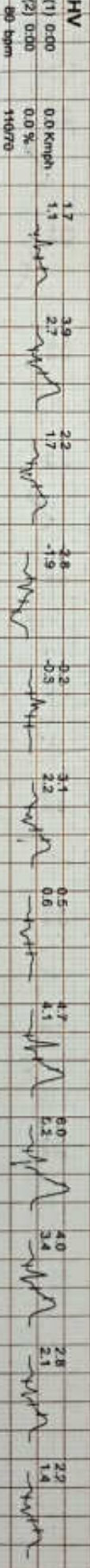

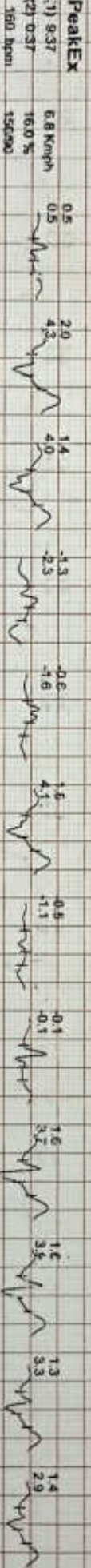
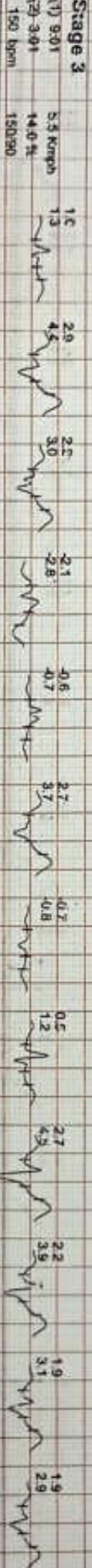

Average

CGHL

