



4342 5585
 GE MEDICAL SYSTEMS

08.03.2024 10:09:23
 CLINMAX DIAGNOSTICS
 THIRUPAVANURA
 BANGALORE

UHS
 QT / QTd Baz 62 ms
 PR 358 / 402 ms
 P 175 ms
 RR / PP 100 ms
 788 / 788 ms
 P / QRS / T 86 / 45 / 50 degrees

Normal Ecg

Dr. SUBRAMANIAM, K.S
 MD, DM (Cardiology)
 Consultant Cardiologist
 KMC Reg. No. : 46604
MEDALL DIAGNOSTICS

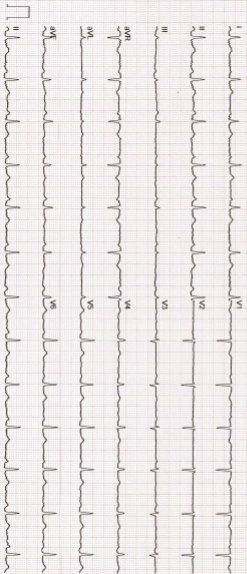

GE MAC2000 1:1 12SL™ V241

25 mm/s 10 mm/mV

ADS 0.56-20 Hz 50 Hz 2x206_25_R1

Unconfirmed

1/1

Name	PREMA	ID	IND310465
Age & Gender	46Year(s)/FEMALE	Visit Date	3/8/2024 12:00:00 AM
Ref Doctor Name	MediWheel		

2 D ECHOCARDIOGRAPHIC STUDY

M mode measurement:

AORTA	:	2.7cms
LEFT ATRIUM	:	2.8cms
AVS	:	----
LEFT VENTRICLE (DIASTOLE)	:	3.6cms
(SYSTOLE)	:	2.6cms
VENTRICULAR SEPTUM (DIASTOLE)	:	0.8cms
(SYSTOLE)	:	1.2cms
POSTERIOR WALL (DIASTOLE)	:	0.8cms
(SYSTOLE)	:	1.5cms
EDV	:	55ml
ESV	:	24ml
FRACTIONAL SHORTENING	:	29%
EJECTION FRACTION	:	60%
EPSS	:	---
RVID	:	1.9cms

DOPPLER MEASUREMENTS:

MITRAL VALVE	:	E' 0.93 m/s	A' 0.65 m/s	NO MR
AORTIC VALVE	:	1.20 m/s		NO AR
TRICUSPID VALVE	:	E' - m/s	A' - m/s	NO TR
PULMONARY VALVE	:	0.96 m/s		NO PR

Name	PREMA	ID	IND310465
Age & Gender	46Year(s)/FEMALE	Visit Date	3/8/2024 12:00:00 AM
Ref Doctor Name	MediWheel		

2D ECHOCARDIOGRAPHY FINDINGS:

Left ventricle : Normal size, Normal systolic function.
No regional wall motion abnormalities.

Left Atrium : Normal.

Right Ventricle : Normal.

Right Atrium : Normal.

Mitral valve : Normal, No mitral valve prolapsed.

Aortic valve : Normal, Trileaflet.

Tricuspid valve : Normal.

Pulmonary valve : Normal.

IAS : Intact.

IVS : Intact.

Pericardium : No pericardial effusion.

IMPRESSION:

- **NORMAL SIZED CARDIAC CHAMBERS.**
- **NORMAL LV SYSTOLIC FUNCTION. EF: 60%.**
- **NO REGIONAL WALL MOTION ABNORMALITIES.**
- **NORMAL VALVES.**
- **NO CLOTS / PERICARDIAL EFFUSION / VEGETATION.**

DR. K.S. SUBRAMANI. MBBS, MD, DM (CARDIOLOGY) FESC
SENIOR CONSULTANT INTERVENTIONAL CARDIOLOGIST
SRI JAYADEVA INSTITUTE OF CARDIOLOGY, BANGALORE
Kss/vp

Name	PREMA	ID	IND310465
Age & Gender	46Year(s)/FEMALE	Visit Date	3/8/2024 12:00:00 AM
Ref Doctor Name	MediWheel		

Note:

- * **Report to be interpreted by qualified medical professional.**
- * **To be correlated with other clinical findings.**
- * **Parameters may be subjected to inter and intra observer variations.**
- * **Any discrepancy in reports due to typing errors should be corrected as soon as possible.**

Name	PREMA	ID	IND310465
Age & Gender	46Year(s)/FEMALE	Visit Date	3/8/2024 12:00:00 AM
Ref Doctor Name	MediWheel		

X-ray mammogram (mediolateral oblique and craniocaudal views) followed by Sonomammography was performed.

MAMMOGRAPHY OF BOTH BREASTS

Both breasts show scattered fibro glandular echopattern. (ACR- Class II)

No evidence of focal soft tissue lesion / asymmetric density / architectural distortion.

No evidence of cluster micro calcification.

Subcutaneous fat deposition is within normal limits.

SONOMAMMOGRAPHY OF BOTH BREASTS

Both breasts show normal fibro fatty echopattern.

No evidence of focal solid / cystic areas in either breast.

No evidence of ductal dilatation.

Few lymphnodes with maintained fatty hilum are noted in both axillae.

IMPRESSION:

➤ **NO SIGNIFICANT ABNORMALITY.**

ASSESSMENT: BI-RADS CATEGORY -1

DR. NITASH PRAKASH
CONSULTANT RADIOLOGIST
 NP/vp

BI-RADS CLASSIFICATION

<u>CATEGORY</u>	<u>RESULT</u>
0	Assessment incomplete. Need additional imaging evaluation
1	Negative. Routine mammogram in 1 year recommended.
2	Benign finding. Routine mammogram in 1 year recommended.
3	Probably benign finding. Short interval follow-up suggested.
4	Suspicious. Biopsy should be considered.
5	Highly suggestive of malignancy. Appropriate action should be taken.

Name	PREMA	ID	IND310465
Age & Gender	46Year(s)/FEMALE	Visit Date	3/8/2024 12:00:00 AM
Ref Doctor Name	MediWheel		

Name	PREMA	ID	IND310465
Age & Gender	46Year(s)/FEMALE	Visit Date	3/8/2024 12:00:00 AM
Ref Doctor Name	MediWheel		

ABDOMINO-PELVIC ULTRASONOGRAPHY

LIVER shows normal in shape, size and has uniform echopattern. No evidence of focal lesion or intrahepatic biliary ductal dilatation. Hepatic and portal vein radicals are normal.

GALL BLADDER shows normal shape and has clear contents. Gall bladder wall is of normal thickness. CBD is of normal calibre.

PANCREAS has normal shape, size and uniform echopattern. No evidence of ductal dilatation or calcification.

SPLEEN shows normal shape, size and echopattern. Spleen measures 8.4cms in long axis. No demonstrable Para -aortic lymphadenopathy.

KIDNEYS move well with respiration and have normal shape, size and echopattern. Cortico- medullary differentiations are well madeout. No evidence of calculus or hydronephrosis. **A simple cortical cyst measuring about 1.9 x 1.9cms in size is noted in the upper pole of the left kidney.**

The kidney measures as follows:

	Bipolar length (cms)	Parenchymal thickness (cms)
Right Kidney	8.6	1.3
Left Kidney	9.8	1.4

URINARY BLADDER shows normal shape and wall thickness. It has clear contents. No evidence of diverticula.

UTERUS is anteverted and normal in size. It has uniform myometrial echopattern.

Endometrial thickness measures 4.9mm. Mirena noted in situ.

Uterus measures as follows: LS: 6.9cms AP: 3.7cms TS: 4.6cms.

OVARIES are normal in size, shape and echotexture. **Left ovary shows a simple unilocular anechoic cystic lesion measuring about 2.7 x 2.1cms. No mural nodule or internal septations**

Ovaries measure as follows: **Right ovary: 2.5 x 1.8cms Left ovary: 2.9 x 2.4cms**

POD & adnexae are free.

No evidence of ascites/pleural effusion.

IMPRESSION:

- **LEFT RENAL SIMPLE CORTICAL CYST - BOSNIAK TYPE I.**
- **LEFT OVARIAN SIMPLE CYST.**

Name	PREMA	ID	IND310465
Age & Gender	46Year(s)/FEMALE	Visit Date	3/8/2024 12:00:00 AM
Ref Doctor Name	MediWheel		

DR. NITASH PRAKASH
CONSULTANT RADIOLOGIST
NP/vp

Name	Ms. PREMA	Customer ID	IND310465
Age & Gender	46Y/F	Visit Date	Mar 8 2024 7:16AM
Ref Doctor	MediWheel		

X - RAY CHEST PA VIEW

FINDINGS:

Bilateral lung fields appear normal.

Cardiac size is within normal limits.

Bilateral hilar regions appear normal.

Bilateral domes of diaphragm and costophrenic angles are normal.

Visualised bones and soft tissues appear normal.

IMPRESSION:

No significant abnormality detected.

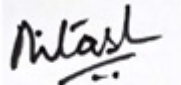
Dr.Nitash Prakash MBBS.,MD
Consultant Radiologist

Name : Ms. PREMA
PID No. : IND310465
SID No. : 424014988
Age / Sex : 46 Year(s) / Female
Ref. Dr : MediWheel

Register On : 08/03/2024 7:16 AM
Collection On : 08/03/2024 8:09 AM
Report On : 09/03/2024 11:47 AM
Printed On : 09/03/2024 2:11 PM
Type : OP

PAP Smear by LBC(Liquid based Cytology)

PAP Smear by LBC(Liquid based Cytology)

Lab No : GC-546 /24

Nature of Specimen: Cervical smear

Specimen type : Liquid based preparation

Specimen adequacy : Satisfactory for evaluation

Endocervical / Transformation zone cells

: Present

General categorization : Within normal limits

DESCRIPTION : Smear studied shows superficial squamous cells, intermediate cells and parabasal cells in the background of sheets of neutrophils and few lymphocytes.

INTERPRETATION : Negative for intraepithelial lesion or malignancy.



Anusha
Dr Anusha.K.S
Sr.Consultant Pathologist
Reg No : 100674

Name : Ms. PREMA
PID No. : IND310465
SID No. : 424014988
Age / Sex : 46 Year(s) / Female
Ref. Dr : MediWheel

Register On : 08/03/2024 7:16 AM
Collection On : 08/03/2024 8:09 AM
Report On : 09/03/2024 11:47 AM
Printed On : 09/03/2024 2:11 PM
Type : OP

PAP Smear by LBC(Liquid based Cytology)

PAP Smear by LBC(Liquid based Cytology)

Lab No : GC-546 /24

Nature of Specimen: Cervical smear

Specimen type : Liquid based preparation

Specimen adequacy : Satisfactory for evaluation

Endocervical / Transformation zone cells

: Present

General categorization : Within normal limits

DESCRIPTION : Smear studied shows superficial squamous cells, intermediate cells and parabasal cells in the background of sheets of neutrophils and few lymphocytes.

INTERPRETATION : Negative for intraepithelial lesion or malignancy.



Anusha
Dr Anusha.K.S
Sr.Consultant Pathologist
Reg No : 100674