

MER- MEDICAL EXAMINATION REPORT

Date of Examination	31/8/29		
NAME	Ram Babu Bishwakarma		
AGE	41	Gender:	M
HEIGHT(cm)	168	WEIGHT(kg):	74 BMI: 26.2
B.P.	161/98 mmHg - P-67/min		
ECG	Report Attached		
X Ray	Report Attached		
Vision Checkup:	Left Eye		Right Eye
	Distance Vision:	6/6	6/6
	Near Vision:	6/6	6/6
	Color Vision:	Normal.	
ENT / Audiometry Checkup	Normal.		
Present Ailments	No		
Details of Past ailments (If Any)	No		
Comments / Advice : She /He is Physically Fit	He is physically fit No history no complains		
Adv Bp. Monitor Low salt diet.			

Dr. Jai B. Raisinghani

M.D., P. Card.
Clinical Cardiologist
Reg. No. 29981 (MCI)

Signature with Stamp of Medical Examiner

आयकर विभाग
INCOME TAX DEPARTMENT
भारत सरकार
GOVT OF INDIA

RAM BABU S BISHVAKARMA

SURYADEEN SHIVCHARAN
BISHVAKARMA
13/08/1983

Permanent Account Number
ALTPB1283C

Signature





भारत सरकार
GOVERNMENT OF INDIA



रामबाबू सुर्यादेन बिशवाकर्मा
Rambabu Suryadeen Bishvakarma
जन्म तारीख/DOB: 13/08/1983
पुरुष/ MALE
Mobile No: 9819443618

8833 8848 3909
VID : 9104 1646 0319 3491



माझे आधार, माझी ओळख

Dr. Jai B. Raisinghani
M.B.D. Card
Central Cardiology
Reg. No. 25881 (MCI)

Patient Name : Ram Babu Bishvakarma

Patient ID : AHCN-34029082401003

Age/Sex : 41 Years /Male

Register Date : 31 Aug, 2024

Ref. By : Apollo Health - Arcofemi - Mediwheel

Reported Date : 31 Aug, 2024

CBC with ESR

Investigation	Observed Value	Biological Reference Interval	Unit
Hemoglobin (Hb)	15	13 - 17	g/dL
Hemoglobin %	88.24	0 - 100	
Total RBC Count	5.07	4.5 - 5.5	mill/cumm
Packed Cell Volume (PCV)	43.5	40.7 - 50.3	%
Mean Corpuscular Volume(MCV)	85.80	78.2 - 97.90	fL
Mean Corpuscular Hemoglobin (MCH)	29.59	27 - 33	pg/cell
Mean Corpuscular Hemoglobin Concentration (MCHC)	34.48	33 - 36	g/dL
Hematocrit Value (Hct)	43.5	40 - 50	%
Red cell Distribution Width (RDW)	14.7	11.5 - 14	%
Total WBC Count	7042	4000 - 11000	cumm
Neutrophils	61	40 - 70	%
Lymphocytes	31	20 - 40	%
Eosinophils	02	1 - 4	%
Monocytes	05	1 - 6	%
Basophils	00	0 - 1	%
Platelet Count	311000	150000 - 450000	/cumm
Erythrocyte Sedimentation Rate (ESR)	13	0 - 22	mm/hr

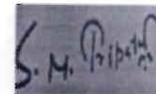
Dr. S N Tripathi
 M.D. (Path)
 Reg No. 2000/04/1994

The above result relate only to the specimens received and tested in laboratory and should be always correlate with clinical findings and other laboratory markers.



Patient Name : Ram Babu Bishvakarma	Patient ID : AHCN-34029082401003
Age/Sex : 41 Years /Male	Register Date : 31 Aug, 2024
Ref. By : Apollo Health - Arcofemi - Mediwheel	Reported Date : 31 Aug, 2024

Investigation	Observed Value	Biological Reference Interval	Unit
---------------	----------------	-------------------------------	------

Indirect, Direct & Total Bilirubin

Indirect, Direct & Total Bilirubin

Indirect Bilirubin	1.01	0.2 - 0.8	mg/dL
Direct Bilirubin	0.06	0 - 0.3	mg/dL
Total Bilirubin	1.07	0 - 2.0	mg/dL

Fasting Glucose And Post Prandial Glucose

Fasting Blood Glucose	81.74	70 - 110	mg/dL
Fasting Urine Glucose	Absent		
Fasting Urine ketone	Absent		
Post Prandial Blood Glucose	84.78	70 - 140	mg/dL
Post Prandial Urine Glucose	SNR		
Post Prandial Urine ketone	SNR		

SGPT (ALT)

SGPT (ALT)	13.3	00 - 40	U/L
------------	------	---------	-----

Interpretation

SGPT exists predominantly in the liver and leaks into the bloodstream when produced in excess. The SGPT normal range is about 0 - 28 units per liter of blood serum. Thus, very high level of SGPT in the blood can be an indication of damage or problems related to the liver.

Serum Creatinine

Serum Creatinine	0.83	0.60 - 1.40	mg/dL
------------------	------	-------------	-------

BUN / Creatinine Ratio

BUN / Creatinine Ratio	14.4
------------------------	------

*****END OF REPORT*****

Dr. S N Tripathi
M.D. (Path)
Reg No. 2000/04/1994

The above result relate only to the specimens received and tested in laboratory and should be always correlate with clinical findings and other laboratory markers.

Patient Name : Ram Babu Bishvakarma	Patient ID : AHCN-34029082401003
Age/Sex : 41 Years /Male	Register Date : 31 Aug, 2024
Ref. By : Apollo Health - Arcofemi - Mediwheel	Reported Date : 31 Aug, 2024

BLOOD GROUP, ABO & RH TYPING

Blood Group, ABO & RH Typing

Investigation	Observed Value	Biological Reference Interval	Unit
ABO Group	O		
RH Factor	Positive		

The test to determine your blood group is called ABO typing. Your blood sample is mixed with antibodies against type A and B blood. Then, the sample is checked to see whether or not the blood cells stick together. If blood cells stick together, it means the blood reacted with one of the antibodies.

Rhesus (Rh) factor is an inherited protein found on the surface of red blood cells. If your blood has the protein, you're Rh positive. If your blood lacks the protein, you're Rh negative.



Dr. S N Tripathi
M.D. (Path)
Reg No. 2000/04/1994

The above result relate only to the specimens received and tested in laboratory and should be always correlate with clinical findings and other laboratory markers.

Patient Name : Ram Babu Bishvakarma	Patient ID : AHCN-34029082401003
Age/Sex : 41 Years /Male	Register Date : 31 Aug, 2024
Ref. By : Apollo Health - Arcofemi - Mediwheel	Reported Date : 31 Aug, 2024

Urine Examination Routine

Urine Examination Routine

Investigation	Observed Value	Biological Reference Interval	Unit
Quantity	25ml		ml
Appearance clear	Clear		
Colour	Pale yellow		
PH	6.0	5.0 - 8.0	
Specific Gravity	1.015	1.005 - 1.030	
Proteins	Absent		
Glucose	Absent		
Ketones	Absent		
Bilirubin	Absent		
Urobilinogen	Absent		
Leucocyte Esterase	Absent		
Nitrite	Absent		
Occult Blood	Absent		
R.B.C.	Absent		
Pus Cells	2-3	0 - 5	WBC / hpf
Epithelial Cells	2-2	0 - 2	/hpf
Casts	Absent	0 - 0	/lpf
Crystals	Absent		
Amorphous Material	Absent		
Bacteria	Absent		

*****END OF REPORT*****

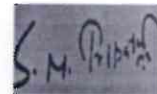

Dr. S N Tripathi
 M.D. (Path)
 Reg No. 2000/04/1994

The above result relate only to the specimens received and tested in laboratory and should be always correlate with clinical findings and other laboratory markers.

Clarity

Clarity Medical Pvt. Ltd.

90-Ram Bishwakarma
41 Yrs / M / Smoker
Ht/Wt : 168 Cms / 74 Kgs

Date-Time : 31-08-24 - 12:43
Ref. By :
BP(mmHg) : / /

Sweep : 25 mm/Sec
Gain : 10 mm/mV
Filter/Notch : 0.1-35Hz / R50

HeartRate : 67
P Interval : 87 msec
PR Interval : 125 msec

QRS Interval : 92 msec P axis : +132°
QT Interval : 392 msec QRS axis : +24°
QTc Interval : 414 msec T axis : -39°

KNA HEALTH CARE

Kna Healthcare Kalyan East (Mumbai)

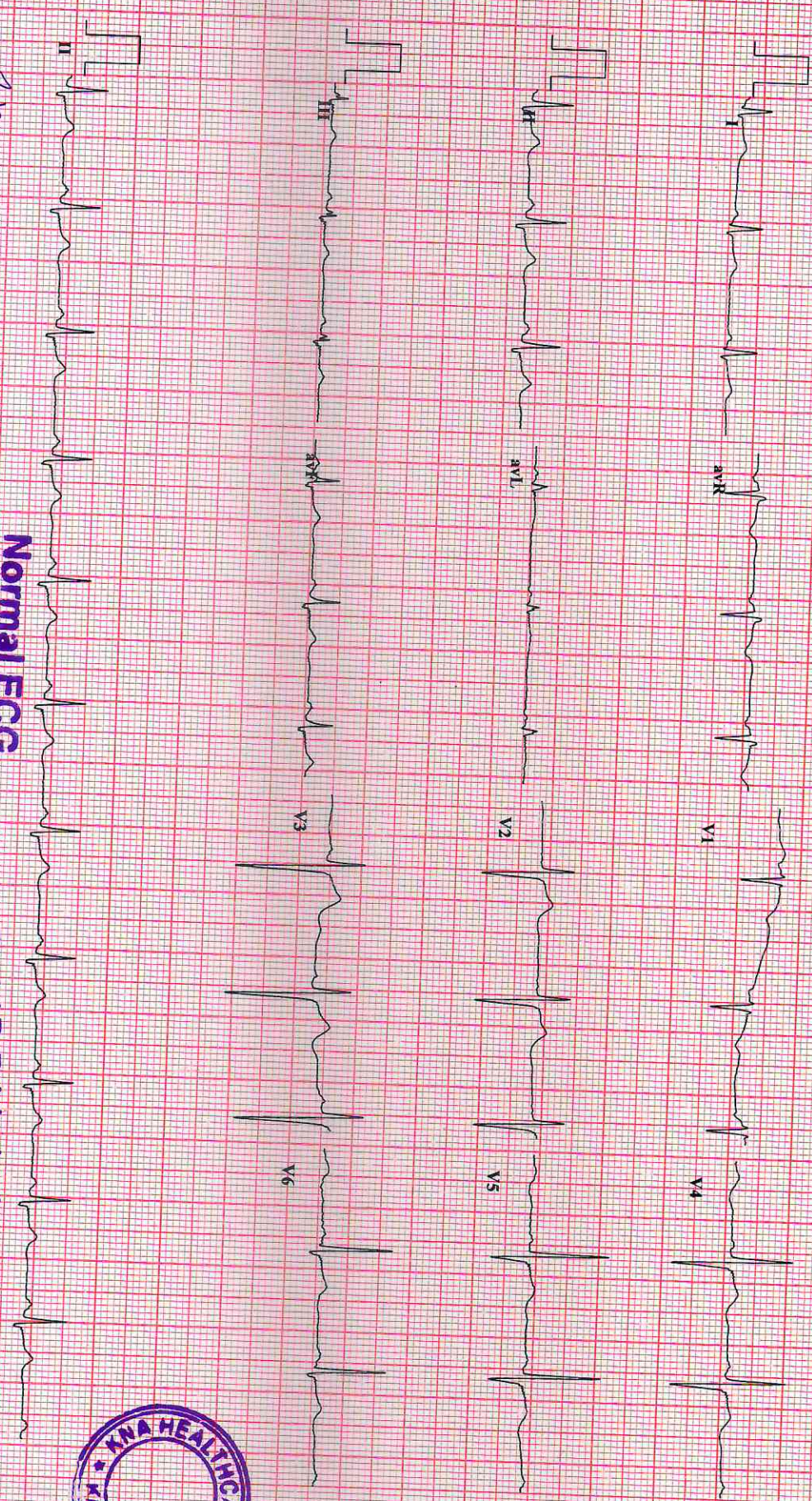

Normal ECG

within Normal limits

Dr. Jai B. Raisinghani

M.D. Card
Clinical Cardiologist
Reg. No. 20084 (MG)

Dr. Jai Raisinghani
MD-Cardiologist





SHREE GANESH DIAGNOSTIC CENTER

Let's do good...

SONOGRAPHY | COLOR DOPPLER | DIGITAL X-RAY | PATHOLOGY

Dr. Abhishek Singh

MBBS, DMRE, FMF (Mumbai)

Consultant Radiologist & Sonologist

Previous post in

- 1) Krishna Scan (Chennai)
- 2) Premier Scan (Kerala)
- 3) Bhabha Atomic Research Centre (Chembur, Mumbai)
- 4) Lokmanya Tilak Hospital (Sion, Mumbai)
- 5) Maharishi Valmiki Hospital (Delhi)

Name of Patient: RAM BABU BISHVAKARMA	Age/Sex: 41 Years/MALE
	Date: 31/08/2024

RADIOGRAPH OF CHEST PA VIEW

Both the lung fields are clear.

The broncho vascular markings are appears normal.

The hilar shadows are appears normal.

Both Cardiophrenic and Costophrenic angles are clear.

The Cardiac silhouette is within normal limits.

Aortic shadow is normal.

Both domes of diaphragms are normal.

The visualized bony thorax is normal.

CONCLUSION : No Active Pulmonary Parenchymal Lesion is seen.

Abhishek

**DR ABHISHEK SINGH,
MBBS DMRE FMF
CONSULTANT RADIOLOGIST**

R

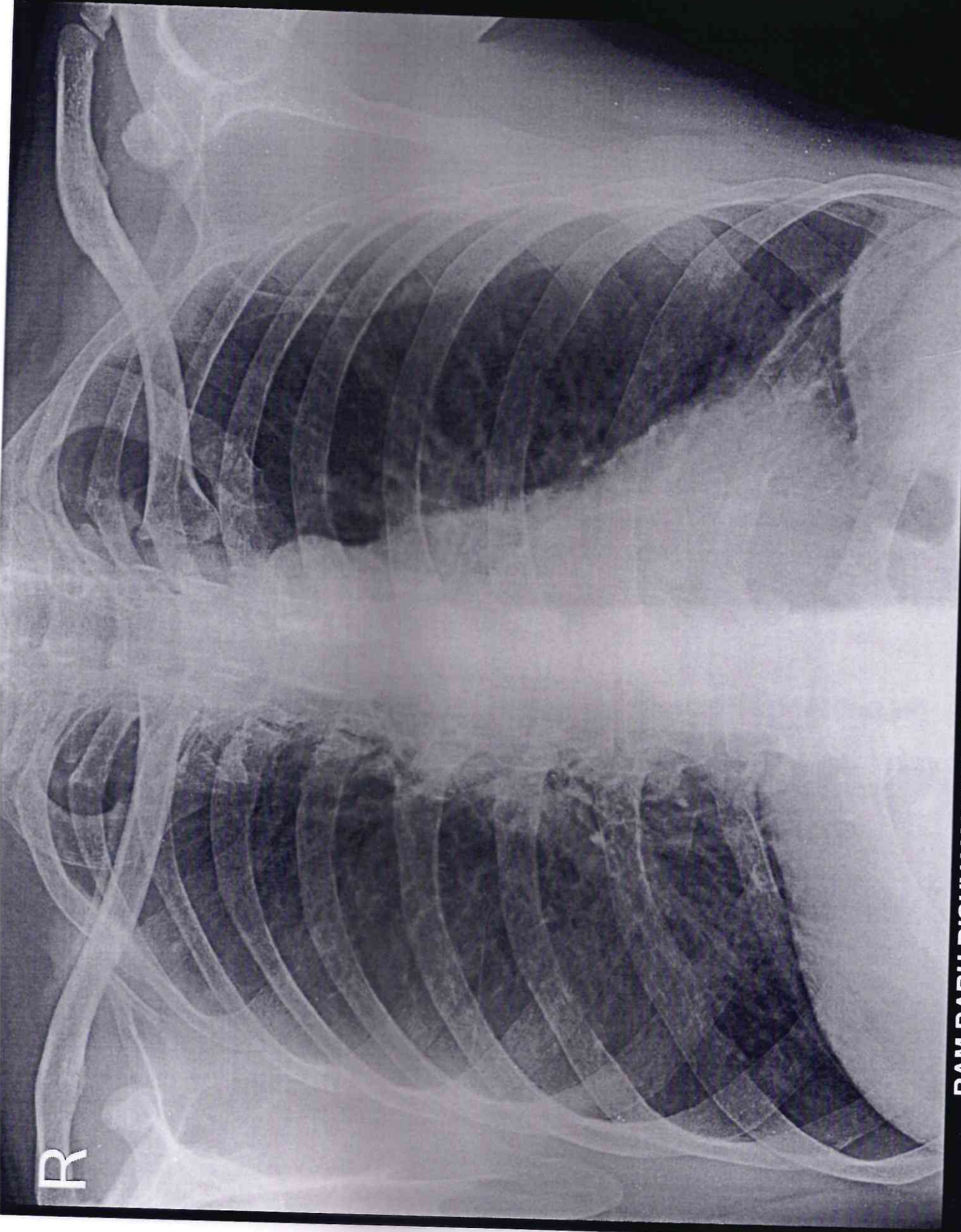

RAM BABU BISHVAKARMA 41 Y M 31082456 CHEST,FRN P->A 31 8 24
SHREE GANESH DIAGNOSTIC CLINIC