

Encl

Apollo



(+)
B. K. Pandya

Dr. upal Shah
M.D. Pathology
Reg.No G-13696

Dr. G. D. Jagani (M.D.)
Reg. No. G-1287

excel exCcel Diagnostic centre

Kim Plaza, Raiya Road, Rajkot-360 007.

DATE: 21/2/24

NAME OF CLIENT: Bhavik Pandya

DATE OF BIRTH: 15/11/85

AGE: 38y MALE/FEMALE

HEIGHT:	CM	<u>177</u>
WEIGHT:	KG	<u>68</u>
ABDOMEN:	CM	<u>84</u>
CHEST:	CM	INSPIRATION <u>99</u> CM EXPIRATION <u>94</u> CM

BLOOD PRESSURE: 112/74 /mmHg PULSE: 72 /MIN

HABITS:	TOBACCO/GUTKHA	NO	QUANTITY	NO DURATION	NO
	SMOKING	NO	QUANTITY	NO DURATION	NO
	ALCOHOL	NO	QUANTITY	NO DURATION	NO

IS THERE ANYTHING IN THE MEDICAL HISTORY NOT ALREADY MENTIONED: NO

DETAILS OF OPERATION: NO

DETAILS OF ACCIDENT: NO

SYSTEMIC EXAMINATION (ANY ABNORMALITY FOUND) : NO

REFRACTIVE ERROR:

LEFT EYE	RIGHT EYE
<u>6/6</u>	<u>6/6</u>

OTHER ILLNESS: NO

H/O DIABETES: NO

H/O HIGH BLOOD PRESSURE: NO

I HAVE EXAMINED THE CANDIDATE PERSONALLY & HE/SHE IS FOUND FIT.

Dr. G. D. Jagani (M.D.)
Req. No. G-1287

Full name of life to be assured: *Bhavik Pandya*

Age/Sex: *38y/M*

Date: *21/2/24*

REST E.C.G. REPORT:

Position	}	
Standardization Imv		
Mechanism		
Voltage		<i>within</i>
Electrical Axis		<i>Normal</i>
Auricular Rate		<i>limit</i>
Rhythm		
P Wave		
PR Interval		
QRS Complexes		
Q-T Duration		
S-T Segment		
T Wave		
Q Wave		

CONCLUSION: *Normal*

Signature of doctor 

Dr. G. D. Jagani (M.D.)
Reg. No. G-1287

Medical center stamp

Name: _____

Yrs _____ cm _____ Kg BP _____

+ *Bu Pandya*

ભાવિ ઇ ખંડયા

21/2/24

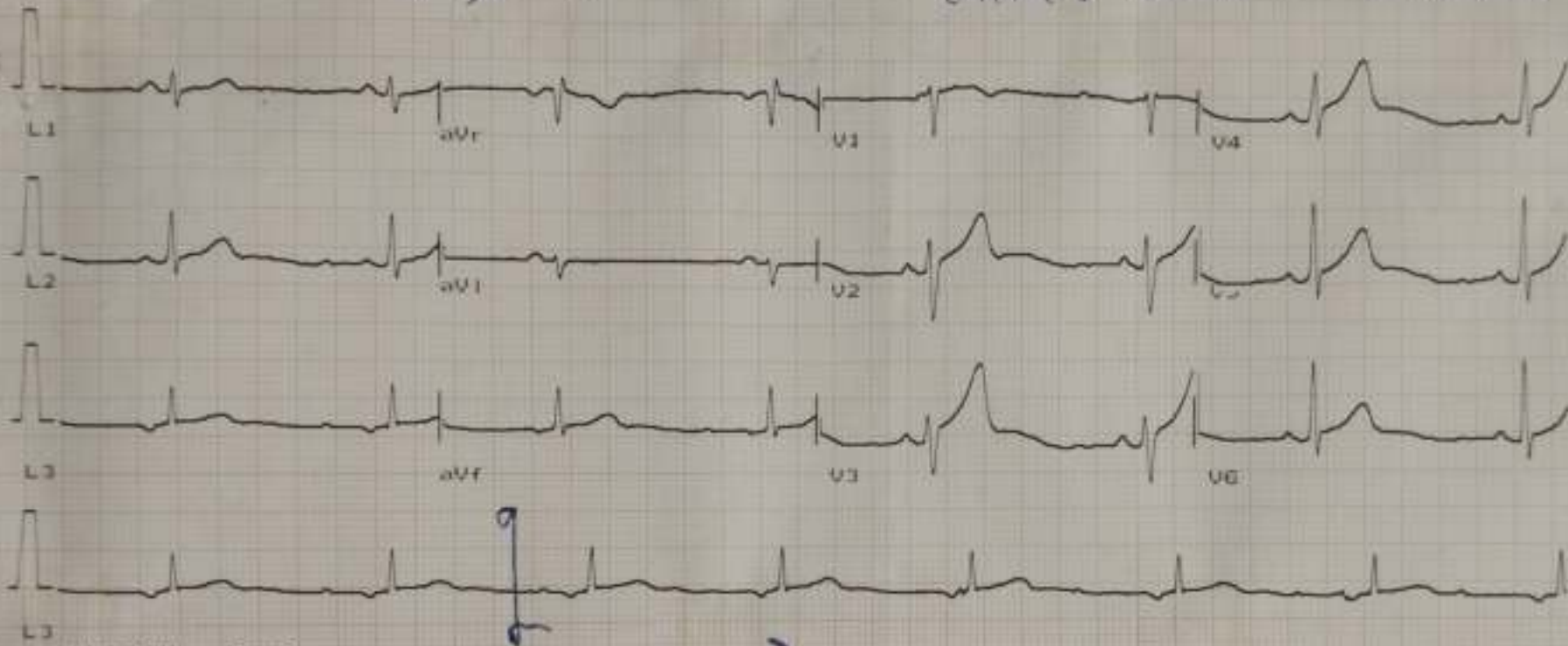

Heart Rate : 56 bpm

INTERVAL (ms)

PR: 130 QRS: 47

QT: 687 QTc: 688

ST: 610

AXIS (deg)

P : 12 QRS: 64

T : 37

Scale: 10mm/mV Time: _____
1.0 25mm/sec Date: _____

Dr. G. D. Jagani (M.D.)
Reg. No. G-1287

EYE EXAMINATION

DATE 21-02-24

NAME OF CLIENT: BHAVIK PANDYA

AGE: 38YEARS GENDER: MALE

REFRACTIVE ERROR:	LEFT EYE	RIGHT EYE	NIGHT BLINDNESS	COLOUR VISION	
	6/6	6/6	NO	NORMAL	NORMAL

FUNDUS EXAMINATION NORMAL

Dhruv





Dr. UPAL SHAH (M.D. PATHOLOGY) eXcel Diagnostic Centre

A COMPUTERIZED PATHOLOGY & MICROBIOLOGY LABORATORY

EMPOWERED WITH ENDOCRINE & SPECIAL TEST UNIT

Patient Name : BHAVIK PANDYA (I)

Age 38 Year

Sex Male

Reference:
DR.

ID. 19



Reg. Date:
21/02/2024

URINE ANALYSIS

Test	Observed Value
Sample	Random
<u>PHYSICAL EXAMINATION</u>	
Quantity	20 mL
Colour	Pale yellow
Appearance	Sl. Turbid
pH	ACIDIC
Specific Gravity	1.005
<u>CHEMICAL EXAMINATION</u>	
Protein (Albumin)	ABSENT
Sugar	NIL
Bile Salts	ABSENT
Bile Pigment	ABSENT
<u>MICROSCOPIC EXAMINATION / HPE</u>	
Pus Cells	OCCASIONAL
Red Blood Cells	ABSENT
Epithelial Cells	ABSENT
Crystals	Absent
Amorphous material	Absent
Casts	Absent
Trichomonas vaginalis	Absent
Yeast	Absent
Bacteria	Absent
Spermatozoa	Absent
Urobilinogen	NOT INCREASED

Signature:
Dr. Upal Shah
M.D. Pathology
Reg.No G-1369F

Kim Plaza, Raiya Road, Rajkot-360 007. **24x7 Help Line : 95588 14684**

NOTE : The above results are Subject to variations due to technical limitations. Hence correlation with clinical findings and other investigations are requested.



Excel Diagnostic Centre

Dr. UPAL SHAH (M.D. PATHOLOGY)

A COMPUTERIZED PATHOLOGY & MICROBIOLOGY LABORATORY

EMPOWERED WITH ENDOCRINE & SPECIAL TEST UNIT

Patient Name : BHAVIK PANDYA (I)

Age 38 Year

Sex Male

Reference:

DR.

ID. 19



Reg. Date:
21/02/2024

LIVER FUNCTION TEST

Test	Observed Value	Biological Reference Interval
Bilirubin		
Total	0.77 mg/dL	0.1 - 1.2
Direct	0.45 mg/dL	0.1 - 0.6
Indirect	0.32 mg/dL	0.10 - 0.50
Alkaline Phosphatase	99.3 U/L	60 - 160
SGOT (AST)	20.3 U/L	Up To 46 U/L
SGPT (ALT)	18.3 U/L	Up to 49 U/L
G.G.T.	13.6 U/L	0.0 - 60.0
PROTHROMBIN TIME - PT		
HBsAg TEST	NON-REACTIVE	

Signature.

Dr. upal Shah
M.D. Pathology
Reg.No G-13694

Kim Plaza, Raiya Road, Rajkot-360 007. 24x7 Help Line : 95588 14684

NOTE : The above results are Subject to variations due to technical limitations. Hence correlation with clinical findings and other investigations are requested.



Dr. UPAL SHAH (M.D. PATHOLOGY) eXcel Diagnostic Centre

A COMPUTERIZED PATHOLOGY & MICROBIOLOGY LABORATORY

EMPOWERED WITH ENDOCRINE & SPECIAL TEST UNIT

Patient Name : BHAVIK PANDYA (I)

Age 38 Year

Sex Male

Reference:

DR.

ID. 19



Reg. Date:
21/02/2024

RENAL FUNCTION TEST

Test	Observed Value	Biological Reference Interval
S. Creatinine	1.00 mg/dL	0.60 - 1.50
Bl. Urea	35.6 mg/dL	7 - 40
BUN	11.63 mg/dl	10.0 - 20.0
PROTEINS		
Total Protein	6.85 g/dL	6.00 - 8.30
Albumin	3.59 g/dL	3.20 - 5.00
Globulin	3.26 g/dL	2.00 - 3.50
A/G Ratio	1.1	1.0 - 2.3
Uric Acid	4.23 mg/dL	3.0 - 7.0

Signature:

Dr. UPAL SHAH
M.D.
PATHOLOGY

Dr. upal Shah
M.D. Pathology
Reg.No G-13698

Kim Plaza, Raiya Road, Rajkot-360 007. **24x7 Help Line : 95588 14684**

NOTE : The above results are Subject to variations due to technical limitations. Hence correlation with clinical findings and other investigations are requested.



Dr. UPAL SHAH (M.D. PATHOLOGY) eXcel Diagnostic Centre

A COMPUTERIZED PATHOLOGY & MICROBIOLOGY LABORATORY

EMPOWERED WITH ENDOCRINE & SPECIAL TEST UNIT

Patient Name : BHAVIK PANDYA (I)

Age 38 Year

Sex Male

Reference:

DR.

ID. 19



Reg. Date:
21/02/2024

BLOOD GLUCOSE TEST

Test	Observed Value	Biological Reference Interval
Sample	FLOURIDE ¹ PLASMA	60.0 - 100.0
FASTING (FBS)		
Blood Sugar-F	79 mg/dL	60 - 100
Urine Sugar-F	NIL	
Urine Ketone-F	NIL	
POST PRANDIAL (PPBS)		
Blood Sugar-PP	108 mg/dL	80 - 120
Urine Sugar-PP	NIL	
Urine Ketone-PP	NIL	

HEMOGLOBIN A1c TEST

Test	Observed Value	Biological Reference Interval
HbA1c	5.46 %	> 8.2 : POOR CONTROL 7.2-8.2 : MODERATE CONTROL 6.2-7.2 : GOOD CONTROL < 6.2 : WITHIN NORMAL LIMIT

REMARK

WITHIN NORMAL LIMIT

Importance of HbA1c - Glycated Hb. in Diabetes Mellitus

- HbA1c, also known as Glycated Hemoglobin is the most important test for the assessment of long term blood glucose control (also called glycemic control)
- HbA1c reflects mean blood glucose concentration over past 6-8 weeks and provides a much better indication of long term glycemic control than blood glucose determination
- HbA1c is formed by non-enzymatic reaction between glucose and Hb., this reaction is irreversible and therefore remains unaffected by short term fluctuations in blood glucose levels.
- Long term complications of diabetes such as retinopathy-eye complications, nephropathy-kidney complications and neuropathy-nerve complications, are potentially serious and can lead to blindness, kidney failure etc.
- Glycemic control monitored by HbA1c measurement using HPLC method-(Gold Standard) is considered most important. (Ref. National Glycohemoglobin Standardization Program -NGSP).

Kirti Plaza, Raiya Road, Rajkot-360 007.

24x7 Help Line : 95588 14684

NOTE: The above results are Subject to variations due to technical limitations. Hence correlation with other investigations are requested.

Dr. Upal Shah
M.D. Pathology
Reg.No G-13691

Signature



Dr. UPAL SHAH (M.D. PATHOLOGY) eXcel Diagnostic Centre

A COMPUTERIZED PATHOLOGY & MICROBIOLOGY LABORATORY

EMPOWERED WITH ENDOCRINE & SPECIAL TEST UNIT

ID. 19



Reg. Date:
21/02/2024

Patient Name : BHAVIK PANDYA (I)

Age 38 Year

Sex Male

Reference:

DR.

LIPID PROFILE

Test	Observed Value	Biological Reference Interval
Cholesterol	185 mg/dL	140.0 - 250.0
Triglyceride	79 mg/dL	30.0 - 150.0
HDL Cholesterol	46.3 mg/dL	30-65 mg / dl
VLDL	15.8 mg/dl	0.0 - 40.0
LDL Cholesterol	122.9 L mg/dL	Low : < 130 mg / dl Moderate : 130 - 160 mg / dl High :> 160 mg / dl
LDL Chol / HDL Chol Ratio	2.7	Low : 5.1
Cholesterol / HDL Chol. Ratio	4.0 L	Modrate : 5.1 - 8.0 High : > 8.1

Signature.

Dr. upal Shah
M.D. Pathology
Reg.No G-13696

Kim Plaza, Raiya Road, Rajkot-360 007. **24x7 Help Line : 95588 14684**

NOTE : The above results are Subject to variations due to technical limitations. Hence correlation with clinical findings and other investigations are requested.



Dr. UPAL SHAH (M.D. PATHOLOGY) eXcel Diagnostic Centre

A COMPUTERIZED PATHOLOGY & MICROBIOLOGY LABORATORY

EMPOWERED WITH ENDOCRINE & SPECIAL TEST UNIT

Patient Name : BHAVIK PANDYA (I)

Age 38 Year

Sex Male

Reference:

DR.

ID. 19



Reg. Date:
21/02/2024

THYROID FUNCTION TEST

Test	Observed Value	Biological Reference Interval
T3 - Triiodothyronine	1.06 ng/mL	0.60 - 1.81
T4 - Total Thyroxine	6.89 µg/dL	5.0 - 13.0
TSH	1.18 µIU/mL	0.20 - 6.00

TSH measurement is useful inscreening and diagnosis for euthyroidism, hyperthyroidism and hypothyroidism.

TSH levels may be affected by acute illness and drugs like doapmine and gluco corticoids.

Low or udetactable TSH is suggestive of graves disease.

TSH between .5 to 15.0 with normal T3 T4 indicates impaire thyroid hormone or subclinical hypothyroidism or normal T3 T4 with slightly low TSH suggests subclinical Hyperthyroidism.

TSH Suppression does not reflect severity of hyperthyroidism therefore, measeruemtn of free thyoid is important.

FreeT3 is first hormone to increase in early Hyperthyroidism.

Only TSH level can prove to be misleading in patients on Treatment. Therefor free T3, FreeT4, along with TSH should be checked.

Signature.

Dr. upal Shah
M.D. Pathology
Reg.No G-1369F

Kim Plaza, Raiya Road, Rajkot-360 007. **24x7 Help Line : 95588 14684**

NOTE : The above results are Subject to variations due to technical limitations. Hence correlation with clinical findings and other investigations are requested



Dr. UPAL SHAH (M.D. PATHOLOGY) eXcel Diagnostic Centre

A COMPUTERIZED PATHOLOGY & MICROBIOLOGY LABORATORY

EMPOWERED WITH ENDOCRINE & SPECIAL TEST UNIT

Patient Name : BHAVIK PANDYA (I)

Age & Sex: 38 Year | Male

Reference:
DR.

ID. 19

000001

Reg. Date:
21/02/2024

CBC

kalpesh

Test	Observed Value		Biological Reference Interval
Blood Count			
Haemoglobin	14.78	g/dL	13.5 - 18.5
RBC Count	4.96	mill./cmm	4.50 - 6.00
Platelet Count	3,56,000	/cmm	150000 - 450000
WBC Count	7,400	/cmm	4000 - 11000
DIFFERENTIAL WBC COUNT			
Polymorphs	61	%	40 - 75
Lymphocytes	35	%	20 - 45
Eosinophils	2	%	0 - 6
Monocytes	2	%	0 - 10
Basophils	00	%	0 - 1
RBC INDICES			
PCV	43.6	%	35.0 - 45.0
MCV	87.9	fL	80.0 - 99.0
MCH	29.8	pg	28.0 - 32.0
MCHC	33.9	g/dL	30.0 - 34.0
Peripheral Smear Study			
RBC Morphology	Normochromic and Normocytic RBCs		
WBCs	WITHIN NORMAL LIMIT		
Platelets (on the smear)	Platelets are adequate		
Malarial Parasites			
ESR	Not detected		
	7	mm/1st hour	0.0 - 10.0
BLOOD GROUP "ABO" Rh	"B" POSITIVE		

End of Report

Dr. Upal Shah
M.D. Pathology
Reg.No G-13696

Kim Plaza, Raiya Road, Rajkot-360 007. **24x7 Help Line : 95588 14684**

NOTE : The above results are Subject to variations due to technical limitations. Hence correlation with clinical findings and other investigations are requested.



SCIENTIFIC DIAGNOSTIC CENTER

Pooja Commercial Complex, Ground Floor,
Hanhar Chowk, Sadar, Rajkot - 360002. (Gujarat). Ph. : 0281-2220220.



Dr. K. P. Domadia
M.D. (Radiodiagnosis)

Dr. Niket Domadia
M.D. (Radiodiagnosis)

Pt's Name :- BHAVIK PANDYA 38Y/M

Date & Time :- 21/02/2024 11:16 AM

X-Ray Of Chest PA view

Both The Lungs Are Clear

Heart Size Is Normal

Both The C.P. Angles Are Clear

Both The Domes Are Normal In Position And Conture.

Bony Thorax Is Normal.

Thank You For The Reference

***Dr.K.P. Domadia.
M.D. (Radiology)***

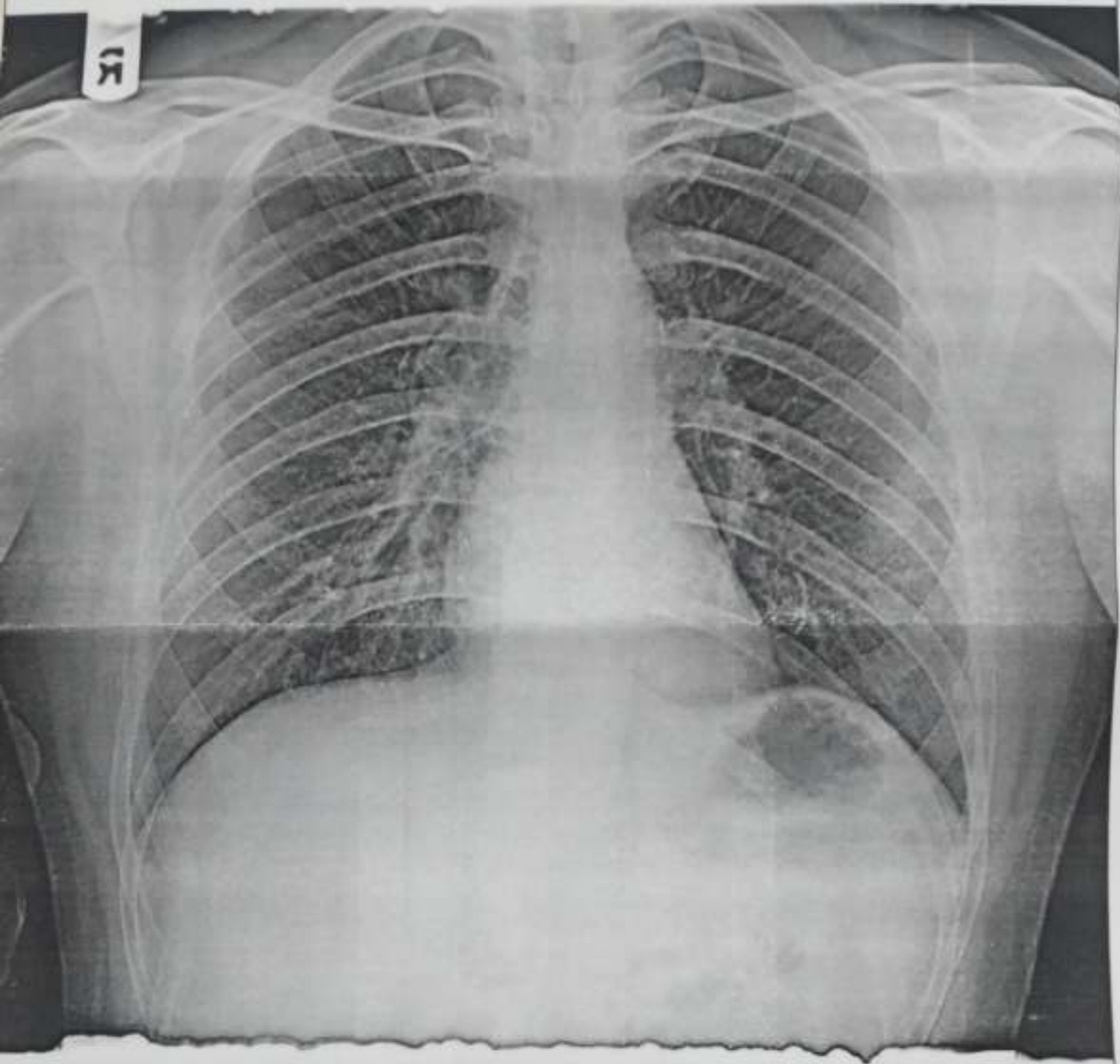

BHAVIK PANDYA CHEST PA 21-Feb-24

SCIENTIFIC DIAGNOSTIC CENTER(DR. K P DOMADIA) - RAJKOT