

PT. Name : MR..ROHAN PANDEY Date : 06-01-2024
F/H Name : DR. KISHORE PRSAD PANDEY OPD NO : 1
Age / Gender : 40 Y / M
UHID No : 23-11908 Mobile No : 9811885509
Consultant : DEVENDRA VAISHNAV Fees : 0.00
Department : ANESTHESIOLOGY Bill No : 23-36701
Doctor Reg No : MP-10124
Address : ,H. NO.49 1 ST FLOR NIRMAN POINT TIRUPAT,RATLAM

1. Height	2. Weight	3.BMI	4.Build	5. Pulse Rate/min	6. Blood Pressure
Cms	Kgs		Normal	60/m	127/80mmHg
166 CM	77 kg	27.9	Under weight	7. Respiratory Rate/min	20/m
			Over weight		

8. Visual Acuity Whether he/she falls in the category of visually impaired

Eye	Vision	9. Dental /Oral Hygiene
Right		
Left		

Rx

10. Conclusion:	
11. Recommendations:	Tests Diet

पता : 80 फीट रोड़, रत्नपुरी, रत्नलाम

+91 9752450505, 9111013321

info@gdhospitals.com

www.gdhospitals.com

सभी प्रमुख बीमा कंपनियों से कैश लैस उपचार की सुविधा उपलब्ध है

नोट : कृपया अपॉइंटमेंट हेतु हेल्प लाईन नं. पर संपर्क करें।

रविवार को मेडिकल इमरजेंसी होने पर ही आवें।

पुनः दिखाने के लिये रविवार छोड़कर आवें।



आई.सी.यू. सुविधा उपलब्ध

डॉक्टर को दिखाने

के 7 दिन बाद

शुल्क मान्य रहेगा।



GD Hospital

गीतादेवी हॉस्पिटल

Hospital Reg. No. NH/1985/JUN-2016



info@gdhospitals.com
www.gdhospitals.com



+91-97524 50505
+91-91110 13321



80 Feet Road, Ratnapuri,
Ratlam (M.P.) 457001

Date :

06/01/2024

ECHO REPORT

Name: : MR. ROHAN PANDEY AGE 40Y SEX - MALE

-All cardiac chambers are normal in size.

-All cardiac valves are normal.

-Aortic root & PA are normal.

-No RWMA.

-Normal LV systolic function (LVEF 58%)

-IAS & IVS are intact.

-Pericardium is normal.

-No clot /Thrombus / Vegetation.

DOPPLER:

-No significant gradient across all valves .

-Normal flow across all valves.

IMPRESSION

-No RWMA

-Normal LV systolic function

-LVEF 58%

DR. BHARAT KUMRAWAT

MD MEDICINE

Name : MR. ROHAN PANDEY	UHID.No : 23-11908	IPD/OPD: OPD
Age/Sex : 40 Y / M	Accession No. : 20240107014	Category : MEDIWHEEL
Consultant : DEVENDRA VAISHNAV	Bill / IPD No. : 23-36861	



HAEMATOTOLOGY REPORT

Sample Collected: 07-Jan-2024 1:30 PM
 Sample Type: EDTA BLOOD

Test Name	Results	Unit	Biological Reference Range
Haemoglobin	13.6	gm/dl	12-16
Total Red Blood Count	5.16	Millions/cumm	3.5-5.5
Haematocrite	41.0	%	36.0-51.0
MCV	79.46	fl	77-95
MCH	26.36	pg	26-32
MCHC	33.17	g/dl	30-36
Total Leukocyte Count	6100	cells/cumm	4,000-11,000
Neutrophils	55	%	40-70
Lymphocytes	40	%	20-45
Eosinophils	02	%	2.0-6.0
Monocytes	03	%	2.0-8.0
Basophils	00	%	0-0.1%
Platelet	1.78	lakhs/cmm	1.5-4.5
Erythrocyte Sedimentation Rate			
ESR	09	mm	0-9
BLOOD GROUP			
ABO	O		
Rh TYPE	POSITIVE		
T3 (Total Triiodothyronine)	1.87	nmol/L	1.23-3.07
T4 (Total Thyroxine)	144.9	nmol/L	66-181
TSH (Thyroid Stimulating Hormone)	3.98	mIU/L	0.30-4.2

Remarks :

DR. LEKHRAJ PATIDAR

• Home Collection Facility Available •

Note : Diagnostic test have technical limitation. | For technical disparity repeated examination are required.
 No legal liability is accepted. | Clinical correlation is requested. This test is not valid for medico-legal purpose.

Name : MR. ROHAN PANDEY	UHID.No : 23-11908	IPD/OPD: OPD
Age/Sex : 40 Y / M	Accession No. : 20240107014	Category : MEDIWHEEL
Consultant : DEVENDRA VAISHNAV	Bill / IPD No. : 23-36861	

Registration No

Accession No

BIOCHEMISTRY

Sample Collected: 07-Jan-2024 1:30 PM

Sample Type: SERUM

Test Name	Results	Unit	Biological Reference Range
LIPID PROFILE.			
TOTAL CHOLESTROL	160.4	mg/dl	0-200
TRIGLYCERIDES.	133.5	mg/dl	0-150
CHOLESTEROL HDL	48.06	mg/dl	35-85
CHOLESTEROL LDL	85.64	mg/dl	0-130
CHOLESTEROL VLDL	26.70	mg/dl	10-30
TOTAL CHOLESTEROL HDL RATIO	3.34	%	3-4.4
CHOLESTEROL LDL CHOLESTEROL HDL RATIO	1.78	%	0.1-3.0
LIVER FUNCTION TEST (LFT)			
Serum Bilirubin (Total)	0.89	mg/dl	0.1-1.0
Serum Bilirubin (Direct)	0.34	mg/dl	0.0-0.2
Serum Bilirubin (Indirect)	0.55	mg/dl	0.0-0.8
SGOT (AST)	26.18	U/L	9-40
SGPT (ALT)	24.71	U/L	9-40
Alkaline Phosphatase	172.4	U/L	100-250
Total Protein	6.82	g/dL	6.3-8.2
Albumin	3.96	g/dl	3.5-5.0
Globulin	2.86	g/dl	0-5
Albumin Globulin Ratio	1.38	Ratio	1.0-2.3
BLOOD SUGAR (FASTING)	86.11	mg/dl	70 - 110
BLOOD UREA NITROGEN	15.12	mg/dl	5-25
Serum Creatinine	0.96	mg/dl	0.70-1.40
Uric Acid	3.90	mg/dl	2.0-7.0

Remarks :

• Home Collection Facility Available •

DR. LEKHRAJ RATIDAR

Note : Diagnostic test have technical limitation. | For technical disparity repeated examination are required.
No legal liability is accepted. | Clinical correlation is requested. This test is not valid for medico-legal purpose.

Name :MR. ROHAN PANDEY	UHID. No. :23-11908	IPD/OPD Status :OPD
Age/Sex :40 Y/Male	Lab No. :20240107014	consultant :Dr.DEVENDRA VAISHNAV
Ref. Dr.	Receipt no : 23-36861	Location/Bed.No ;,

Collected at:07/01/2024 13:30:00



Accession No

BIOCHEMISTRY

Report Gen at:



Registration No

SAMPLE TYPE : EDTA BLOOD

Investigations	Result	Unit	Biological Reference Interval
HbA1C (GLYCOSYLATED Hb)	5.62	%	4.0- 6.0 %

HbA1C

HbA1C

4.0-6.0%

Good control 6-7%

Fair control 7-8%

Poor control >8%

Estimated Blood Glucose (ABG)

97-126 mg/dl

126-154 mg/dl

154-183 mg/dl

183 mg/dl

TECHNOLOGIST

• Home Collection Facility Available •

Dr. LEKHRAJ PATIDAR

Note : Diagnostic test have technical limitation. | For technical disparity repeated examination are required.
No legal liability is accepted. | Clinical correlation is requested. This test is not valid for medico-legal purpose.

Name :MR. ROHAN PANDEY	UHID. No. :23-11908	IPD/OPD Status :OPD
Age/Sex :40 Y/Male	Lab No. :20240107014	consultant :Dr.DEVENDRA VAISHNAV
Ref. Dr.	Receipt no : 23-36861	Location/Bed.No : ,

Collected at:07/01/2024 13:30:00



Accession No

CLINICAL PATHOLOGY

Report Gen at:



Registration No

SAMPLE TYPE : URINE,

Investigations	Result	Unit	Biological Reference Interval
PHYSICAL EXAMINATION.			
QUANTITY	25ML		
COLOUR.	PALE YELLOW	-	-
APPEARANCE	CLEAR	-	-
PH	ACIDIC		
SPECIFIC GRAVITY	1.010		
CHEMICAL EXAMINATION.			
Urine Sugar	NIL	-	NIL
Urine Albumin	NIL		
BS/BP	ABSENT		ABSENT
KETONE.	ABSENT		ABSENT
MICROSCOPIC EXAMINATION.			
PUS CELLS	2-4	/hpf	0-4
EPITHELIAL CELLS	1-3	/HPF	0-2
RBC,	NIL	/HPF	0-2
CASTS	ABSENT	-	-
CRYSTALS	ABSENT	/HPF	-
BACTERIA	ABSENT		
YEAST	ABSENT		

TECHNOLOGIST

• Home Collection Facility Available •

Dr. LEKHRAJ PATIDAR

Note : Diagnostic test have technical limitation. | For technical disparity repeated examination are required.
 No legal liability is accepted. | Clinical correlation is requested. This test is not valid for medico-legal purpose.

PT NAME	MR. ROHAN PANDEY	AGE /SEX/	40YEAR / MALE
REF BY	DR. DEVENDRA VAISHNAV	DATE	06/01/2024

ULTRASOUND WHOLE ABDOMEN

Liver is normal in size (11.9cm) and echotexture. Hepatic venous system appear normal. No focal lesion is seen. Intra and extra hepatic biliary radicles are not dilated. Portal vein and CBD are normal in caliber.

Gall bladder is normal in size & shape. Its lumen is echofree and nonlithiastic.

Pancreas is normal in size outline & echo pattern.

Spleen is normal in size (9.1cm) and echo pattern.

Right kidney is normal in size (9.6x5.0cm), shape and echogenicity with smooth outline. Central pelvicalyceal sinus and corticomedullary ratio are normal. No calculus seen.

Left kidney is normal in size (8.2x4.2cm), shape and echogenicity with smooth outline. Central pelvicalyceal sinus and corticomedullary ratio are normal. **Few small concretions of size 2-3mm noted.**

Urinary bladder is normal in shape & contour. Its wall is normal.

Prostate is normal in size (3.0x3.6x2.6cm, 15cc), shape echotexture & contour. IVC and abdominal aorta are normal in calibre. No evidence of intra-abdominal lymphadenopathy. No evidence of ascites is seen.

The visualised bowel loops appears to be normal.

IMPRESSION: Ultrasound whole abdomen study show:

- Left renal concretions.

Advice: Clinical correlation and further evaluation.

DR ANUGRAH PATERIA
(Radiologist)

It is a professional opinion, not valid for medico legal purpose.

DDY DIAGNOSTIC CENTRE, RATLAM.



Date :

06/01/2024

Patient Name:- ROHAN PANDAY Age 40 year male

X-RAY-CHEST (PA VIEW)

FINDINGS:-

Bilateral lung fields are normal,

The pleural spaces are normal.

Both hila are normal in size have equweal density and bear normal relations

The heart and trachea are central in position and no mediastinal abnormal viable.

The cardiac size is normal.

The domes of diaphragm are normal in position and show smooth outline.

IMPRESSION:-

No significant abnormality seen

DR. ANUGRAH PATERIA

MBBS, MD

Consultant Radiologist.



Scan QR code to check report authenticity

MC-2202

Passport No :

LABORATORY TEST REPORT



Patient Information	Sample Information	Client/Location Information
Name : Mr Rohan Pandey	Lab Id : 012412500306	Client Name : G Y Foundation@Ratlam
Sex/Age : Male / 40 Y	Registration on : 06-Jan-2024 17:09	Location :
Ref. Id :	Collected at : non SAWPL	Approved on : 08-Jan-2024 13:13 Status : Final
Ref. By : Dr Devendra Vaishnav	Collected on : 06-Jan-2024 17:09	Printed On : 08-Jan-2024 13:13
	Sample Type : Serum	Process At : 1. NRL SAWPL Gujarat Ahmedabad Paldi

Immunoassay

Test	Result	Unit	Biological Ref. Interval
Prostate Specific Ag. (PSA), Total <small>CLIA</small>	0.438	ng/mL	0 - 4

PSA is a glycoprotein that is expressed by both normal and neoplastic prostate tissue and is prostate tissue specific and not prostate cancer specific. PSA is constantly expressed in nearly all prostate cancers, although its level of expression on a per cell basis is lower than in normal prostate epithelium. The absolute value of serum PSA is useful for determining the extent of prostate cancer and assessing the response to prostate cancer treatment; its use as a screening method to detect prostate cancer is also common.

Interpretation

Increased in

- Prostate disease (Cancer, Prostatitis, Benign prostatic hyperplasia, Acute urinary retention)
- Manipulations (Cystoscopy, Needle biopsy, Radiation therapy, Indwelling catheter, Prostatic massage)
- Transurethral resection
- Prostatic ischemia

Decreased in

- Castration
- Prostatectomy
- Radiation therapy
- Ejaculation within 24 - 48 hours
- 5-alpha-reductase inhibitor reduces PSA by 50% after 6 months in men without cancer

Limitations

- PSA has been recommended by the American Cancer Society for use in conjunction with a DRE for early detection of prostate cancer starting at the age of 50 years for men with at least 10-year life expectancy
- PSA levels that are measured repeatedly over time may vary because of biologic variability where the true PSA level in a given man is different on different measurements.
- A change in PSA of >30% in man with a PSA initially below 2.0 ng/mL was likely to indicate a true change beyond normal random variation.

----- End Of Report -----

Shubham P

Dr Shubham Panchal

Dr. Sanjeev Shah
MD Path

Dr.Yash Shah
MD Path

This is an Electronically Authenticated Report.

tests marked with # are referred tests





Scan QR code to check report authenticity

MC-2202

Passport No :

LABORATORY TEST REPORT



Patient Information	Sample Information	Client/Location Information
Name : Mr Rohan Pandey	Lab Id : 012412500306	Client Name : G Y Foundation@Ratlam
Sex/Age : Male / 40 Y	Registration on : 06-Jan-2024 17:09	Location :
Ref. Id :	Collected at : non SAWPL	Approved on : 08-Jan-2024 13:13 Status : Final
Ref. By : Dr Devendra Vaishnav	Collected on : 06-Jan-2024 17:09	Printed On : 08-Jan-2024 13:13
	Sample Type : Serum	Process At : 1. NRL SAWPL Gujarat Ahmedabad Paldi

Immunoassay

Test	Result	Unit	Biological Ref. Interval
Prostate Specific Ag. (PSA), Total <small>CLIA</small>	0.438	ng/mL	0 - 4

PSA is a glycoprotein that is expressed by both normal and neoplastic prostate tissue and is prostate tissue specific and not prostate cancer specific. PSA is constantly expressed in nearly all prostate cancers, although its level of expression on a per cell basis is lower than in normal prostate epithelium. The absolute value of serum PSA is useful for determining the extent of prostate cancer and assessing the response to prostate cancer treatment; its use as a screening method to detect prostate cancer is also common.

Interpretation

Increased in

- Prostate disease (Cancer, Prostatitis, Benign prostatic hyperplasia, Acute urinary retention)
- Manipulations (Cystoscopy, Needle biopsy, Radiation therapy, Indwelling catheter, Prostatic massage)
- Transurethral resection
- Prostatic ischemia

Decreased in

- Castration
- Prostatectomy
- Radiation therapy
- Ejaculation within 24 - 48 hours
- 5-alpha-reductase inhibitor reduces PSA by 50% after 6 months in men without cancer

Limitations

- PSA has been recommended by the American Cancer Society for use in conjunction with a DRE for early detection of prostate cancer starting at the age of 50 years for men with at least 10-year life expectancy
- PSA levels that are measured repeatedly over time may vary because of biologic variability where the true PSA level in a given man is different on different measurements.
- A change in PSA of >30% in man with a PSA initially below 2.0 ng/mL was likely to indicate a true change beyond normal random variation.

----- End Of Report -----

Shubham P

Dr Shubham Panchal

Dr. Sanjeev Shah
MD Path

Dr.Yash Shah
MD Path

This is an Electronically Authenticated Report.

tests marked with # are referred tests



PATIENT INFORMATION :-

ID:- 23 CASE:-
NAME:- Rohan Pandey
AGE:- 40 GENDER:- M SMOKER:- no
HEIGHT:- . cms WEIGHT:- Kg
DOCTOR:- Dr. D. Vaishnav
REF:-

DATE/TIME:- 06/01/2024 08:11:19

ECG SETTINGS :-

PRINTING MODE:- AUTO 3*1
GAIN(mm/mV):- 10
SPEED(mm/Sec):- 25
FILTER(Hz):- 0.05-35
NOTCH/BLC:- ON/ON
RHYTHM LEAD:- II

ALLANGERS PISCES 1034(VER:- 5.04 PH)



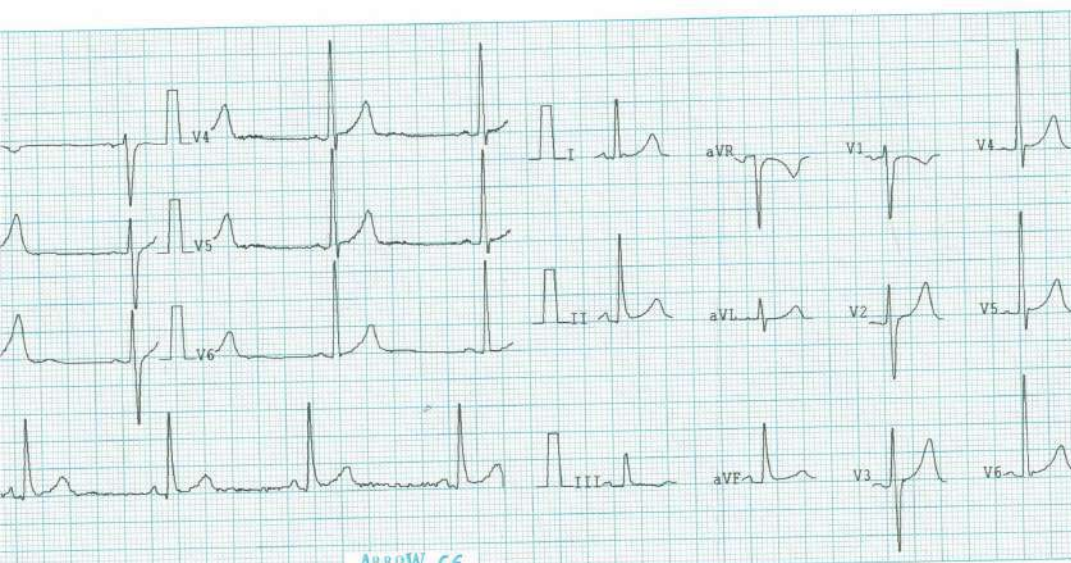

OBSERVATIONS :-

HEART RATE	: 54 bpm
R-R	: 1100 ms
P-R	: 132 ms
P DUR	: 94 ms
QRS	: 92 ms
T DUR	: 218ms
ST DUR	: 90 ms
QT	: 400 ms
QTc	: 390 ms
P AXIS	: 55 °
R AXIS	: 49 °
T AXIS	: 30 °
ST AXIS	: 51 °

INTERPRETATION

SINUS RHYTHM

REMARKS :-

GD HOSPITAL
 80 Feet Road Rainapuri, Raikam
 Reg. NH1985/JUN/2016

ARROW CE

CORRELATE THE FINDINGS

R

MR ROHAN PANDEY 40Y 23-11908 CHEST PA 06/01/2024
GD HOSPITAL 80FEET ROAD RATNPURI, RATLAM PH:9111013321