



**MEDICOVER**  
HOSPITALS

# MEDICOVER HOSPITALS

## MEDICAL HEALTH CHECK- UP ASSESMENT FORM

NAME : Mr / Mrs Manohar P. Chipade DATE: 13/07/24

AGE : 40

SEX: Male / Female

NMU: NMU000 58585

DOCTOR'S NAME:

Health package

TEMP :	<u>98</u>	° f	BP :	<u>123/81</u>	mmHg
PULSE :	<u>82</u>	b/m	HEIGHT :	<u>161</u>	cm
RR :	<u>20</u>	b/m	WEIGHT :	<u>79.2</u>	kg
SPO2 :	<u>97</u> %		HGT:	<u>—</u>	

REMARK:

Manohar.

13/07/24 .

81B: Dr. Mandira Kamble

O/E: Stain + Calculus<sup>++</sup> .

Advice: Oral prophylaxis

M. Kamble

**Dr Mandira Sushil Kamble**  
**MDS in Conservative Dentistry And Endodontics**  
**Reg. No. A-43282**



**MEDICOVER**  
HOSPITALS

NAVI MUMBAI





# DEPARTMENT OF OPHTHALMOLOGY

# MEDICOVER HOSPITALS

DATE: 13/07/24

PATIENT NAME: Mrs. Manohar Chipade. AGE / SEX: 40 / M. NAVI MUMBAI

UMR NO: NMU0058585

	RE	LE
VA (DISTANCE)	6/6	6/6
VA (NEAR)	N6	N6
COLOUR VISION	Normal	Normal

		SPHERE	CYLINDER	AXIS	VA
MRx	O D	plano	_____		6/6 NC
	O S	plano	_____		6/6 NC

### HISTORY :

- NO H/O systemic illness (DM, HTN, thyroid)
- NO H/O spectacle use
- NO H/O ocular trauma, Allergies & surgeries.

### OCULAR FINDINGS :

- Ant seg - BR wnl., Congestion (1).
- Omm - BR flcl

### ADVICE:

- ① eel Refresh tears 1-1x (3) Days (BR) (1)
- ② Top + Dilated fundus examination.





**DEPARTMENT OF LABORATORY**

**NAVI MUMBAI**

**Patient Name** : Mr. MANOHAR POPAT CHIPADE  
**Bill No/ UMR No** : NMBC78565/NMU0058585  
**Received Dt** : 13-Jul-24 09:31 am

**Age / Gender** 140 Y(s)/Male  
**Referred By** 1 Dr. PMO  
**Report Date** 13-Jul-24 01:21 pm

**FINAL REPORT**

<u>Parameter</u>	<u>Specimen</u>	<u>Result Values</u>	<u>Biological Reference</u>	<u>Method</u>
<b>COMPLETE BLOOD COUNT</b>				
<b>RBC</b>				
R B C COUNT	Blood	4.57	4.5 - 5.5 $10^6/\mu\text{L}$	
HEMOGLOBIN		15.2	13.0 - 17.0 g/dl	
PCV/HCT		44.4	40 - 50 %	
			36 - 46 %	
MCV		97.0	83 - 101 fl	
			83 - 101 fl	
MCH		33.3	27 - 32 pg	
MCHC		34.4	31.5 - 34.5 g/dL	
RDW(cv)		12.4	11.6 - 14.0 %	
<b>PLATELETS</b>				
PLATELET COUNT	Blood	280	150 - 400 $10^3/\mu\text{L}$	
MPV		8.7	7.5 - 11.5 fl	
<b>WBC</b>				
TC (TOTAL LEUCOCYTE COUNT)	Blood	6.80	4.0 - 11.0 $10^3/\mu\text{l}$	
<b>DIFFERENTIAL COUNT</b>				
NEUTROPHILS	Blood	64	40 - 80 %	
LYMPHOCYTES		27	20 - 40 %	
MONOCYTES		06	02 - 10 %	
EOSINOPHILS		03	00 - 06 %	
BASOPHILS		00	00 - 01 %	
ESR	CITRATED BLOOD	30	0 - 10 mm/1st hour	WESTERGREN'S METHOD

\*\*\* End Of Report \*\*\*





**DEPARTMENT OF LABORATORY**

NAVI MUMBAI

**Patient Name** : Mr. MANOHAR POPAT CHIPADE      **Age / Gender** : 40 Y(s)/Male  
**Bill No/ UMR No** : NMBC78565/NMU0058585      **Referred By** : Dr. DMO  
**Received Dt** : 13-Jul-24 09:31 am      **Report Date** : 13-Jul-24 12:43 pm

**FINAL REPORT**

<u>Parameters</u>	<u>Specimen</u>	<u>Result</u>	<u>Biological Reference Intervals</u>	<u>Method</u>
<b>SERUM ELECTROLYTES</b>				
SERUM SODIUM		144	136 - 145 mmol/L	ISE INDIRECT
SERUM POTASSIUM		4.6	3.5 - 5.1 mmol/L	ISE INDIRECT
SERUM CHLORIDES		102	98 - 107 mmol/L	ISE INDIRECT
<b>FBS (FASTING BLOOD GLUCOSE WITH URINE GLUCOSE)</b>				
FASTING BLOOD GLUCOSE		122	Normal Range : 70 - 99 mg/dL	Hexokinase
FASTING URINE SUGAR		Nil		
<b>BUN / CREATININE RATIO</b>				
BUN (Blood Urea Nitrogen.)		10	7.0 - 21.0 mg/dL	Calculated
SERUM CREATININE		0.60	0.8 - 1.3 mg/dL	
BUN / CREATININE RATIO		16.66	10 - 20	
<b>LFT(LIVER FUNCTION TEST)</b>				
TOTAL BILIRUBIN		0.4	< 1.2 mg/dL	Method : Diazo Method
DIRECT BILIRUBIN		0.1	<= 0.20 mg/dL	Method: Diazo Method
INDIRECT BILIRUBIN		0.3	<= 1.0 mg/dL	
SGPT (ALT)		27	<= 41 U/L	Method : UV without P5P
SGOT (AST)		17	<= 40 U/L	Method : UV without P5P
ALKALINE PHOSPHATASE (ALP)		61	40 - 129 U/L 35 - 105 U/L	Method : PNPP, AMP Buffer - IFCC Ref.
TOTAL PROTEINS		7.7	6.0 - 8.0 g/dL	Method : Biuret method
SERUM ALBUMIN		4.3	3.5 - 5.2 g/dL	Method : Bromcresol Green (BCG)
GLOBULINS		3.4	2.5 - 3.5 g/dL	
A/G RATIO		1.26	1.2 - 2.5	
GAMMA GLUTAMYL TRANSFERASE(GGT)		44	10 - 71 U/L	Method : G-glutamyl-carboxy-nitr anilide - IFCC Ref.
<b>BUN(BLOOD UREA NITROGEN)</b>				
BUN (Blood Urea Nitrogen.)		10	7.0 - 21.0 mg/dL	Calculated
<b>TOTAL PROTEIN</b>				
TOTAL PROTEINS		7.7	6.0 - 8.0 g/dL	Method : Biuret method
<b>LIPID PROFILE</b>				





**Patient Name** : Mr. MANOHAR POPAT CHIPADE  
**Bill No/ UMR No** : NMBC78565/NMU0058585  
**Received Dt** : 13-Jul-24 09:31 am

**Age / Gender** : 40 Y(s)/Male  
**Referred By** : Dr. DMO  
**Report Date** : 13-Jul-24 12:43 pm

Parameters	Specimen	Result	Biological Reference In	Method
TOTAL CHOLESTEROL		163	Desirable : < 200 mg/dL Borderline High : 200 - 239 mg/dL High risk : > 240 mg/dL	METHOD : Enzymatic colorimetric
HDL CHOLESTEROL		28	Low : < 40 mg/dL High : > 60 mg/dL	Homogeneous enzymatic colorimetric
LDL CHOLESTEROL		90	Optimal : < 100 mg/dL Near Optimal : 100 - 129 mg/dL Borderline High : 130 - 159 mg/dL High : 160 - 189 mg/dL Very High : > 190 mg/dL	Direct-Enzymatic colorimetric
VLDL SERUM TRYGLYCERIDES		70 350	< 150 mg/dL Borderline High : 150 - 199 mg/dL High : 200 - 499 mg/dL	METHOD: Enzymatic colorimetric
CHO/HDL RATIO		5.82	Normal : < 3.5 High Risk : > 5.0	
LDL/HDL RATIO		3.21		
SERUM URIC ACID		7.6	3.4 - 7.0 mg/dL	uricase
<b>PSA (PROSTATE SPECIFIC ANTIGEN).</b>				
PROSTATE SPECIFIC ANTIGEN (PSA)		0.430	0 - 4.0 ng/mL	Method : ECLIA
<b>T3,T4 AND TSH</b>				
T3		194.7	70 - 204 ng/dL	Method : ECLIA
T4		12.25	5.1 - 14.1 ug/dL	Method : ECLIA
TSH (THYROID STIMULATING HORMONE)		4.25	0.270 - 4.20 uIU/mL	Method : ECLIA
<b>PLBS (POST LUNCH BLOOD SUGAR WITH URINE SUGAR)</b>				
PLBS (POST LUNCH BLOOD GLUCOSE)		123	110 - 180 mg/dL	Hexokinase
URINE SUGAR		Nil		Dipstick
<b>HBA1C (GLYCOSYLATED HAEMOGLOBIN)</b>				
HBA1C		5.9	< 5.7 Normal Prediabetic 5.7 - 6.4 & >=6.5 Diabetic %	TINIA
MPG (Mean Plasma Glucose)		123	Excellent Control : 90 - 120 mg/dL Good Control : 121 - 150 mg/dL	



**MEDICOVER**  
HOSPITALS

**DEPARTMENT OF LABORATORY**

<b>Patient Name</b> : Mr. MANOHAR POPAT CHIPADE	<b>Age / Gender</b> : 40 Y(s)/Male	<b>NAVI MUMBAI</b>
<b>Bill No/ UMR No</b> : NMBC78565/NMU0058585	<b>Referred By</b> : Dr. DMO	
<b>Received Dt</b> : 13-Jul-24 09:31 am	<b>Report Date</b> : 15-Jul-24 08:30 am	

<u>Parameters</u>	<u>Specimen</u>	<u>Result</u>	<u>Biological Reference In Method</u>
-------------------	-----------------	---------------	---------------------------------------

\*\*\* End Of Report \*\*\*

**Lab Incharge**

**Dr. VISHAL MEHROTRA, MD Pathology**  
Consultant Laboratory Services

Verified By : : 022633

Test results related only to the item tested.

No part of the report can be reproduced without written permission of the laboratory.



HC 58585  
41 Years

MANOHAR CHIPADE  
Male

7/13/2024 10:28:08 AM

Rate 82 . Sinus rhythm.....normal P axis, V-rate 50- 99  
. Probable left atrial enlargement.....P >50mS, <-0.10mV V1  
PR 141 . Borderline T abnormalities, anterior leads.....T flat or neg, V2-V4  
QRSD 78  
QT 377  
QTc 441

--AXIS--

P 40  
QRS 45  
T 11

- BORDERLINE ECG -

12 Lead; Standard Placement

Unconfirmed Diagnosis

*MSK*

Dr. Anuj A. Sathe  
MD Cardiology, MD (Med), MBBS  
Consultant Interventional Cardiologist  
Reg No 2005/03/1862

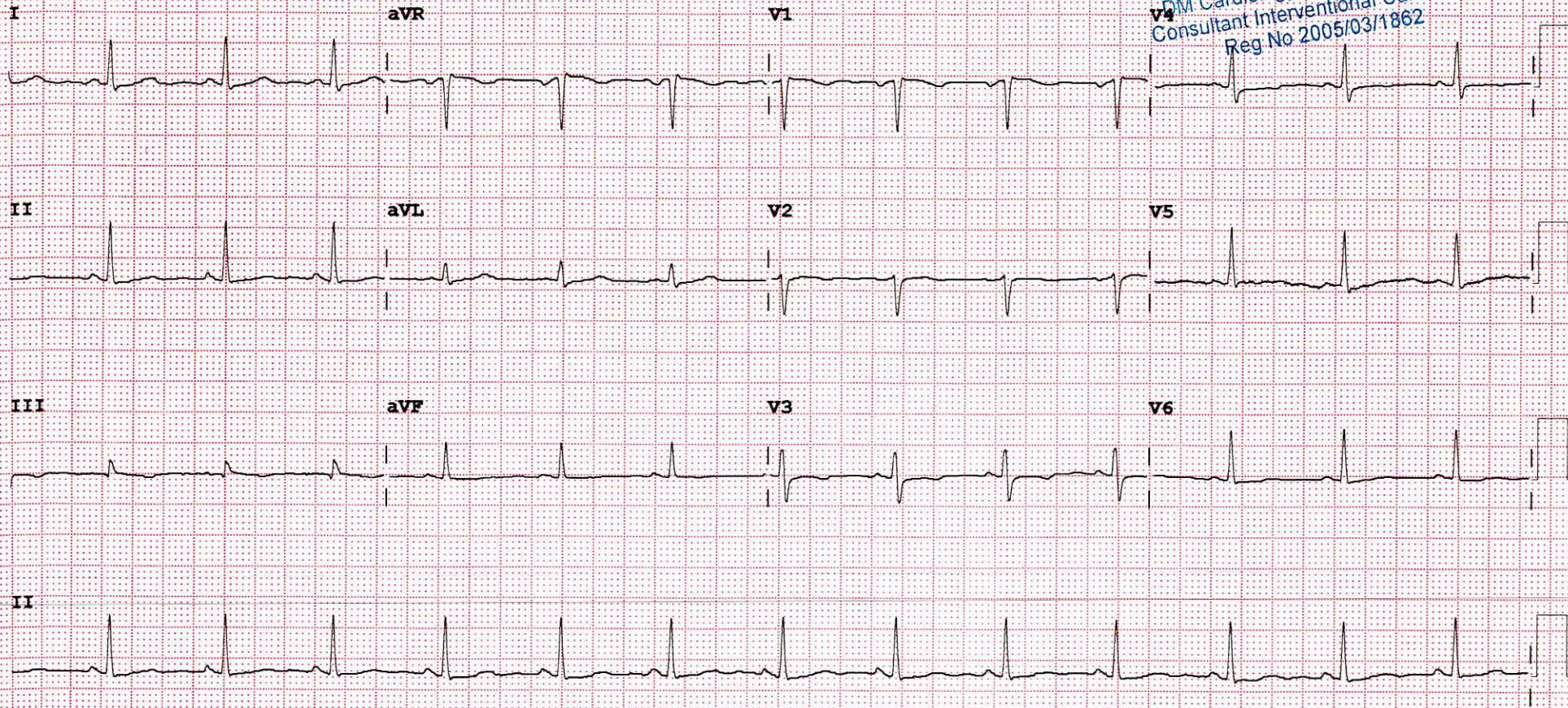

Device: Speed: 25 mm/sec Limb: 10 mm/mV Chest: 10.0 mm/mV

F 60~ 0.50~ 40 Hz W 100B CL P?





<b>Patient ID:</b>	<b>NMU0058585</b>	<b>Patient Name:</b>	<b>MANOHAR POPAT CHIPADE</b>
<b>Age:</b>	<b>40 Years</b>	<b>Sex:</b>	<b>M</b>
<b>Accession Number:</b>	<b>NMBC78565</b>	<b>Modality:</b>	<b>DX</b>
<b>Referring Physician:</b>	<b>DR.DMO</b>	<b>Study:</b>	<b>CHEST</b>
<b>Study Date:</b>	<b>13-Jul-2024</b>		

**X RAY CHEST PA VIEW**

Both lungs are clear.

The frontal cardiac dimensions are normal.

The pleural spaces are clear.

Both hilar shadows are normal in position and density.

No diaphragmatic abnormality is seen.

The soft tissues and bony thorax are normal.

**Impression:**

- **No significant abnormality is seen.**



**DR. SUYOG SANGALE**  
**MBBS DMRE**  
**CONSULTANT RADIOLOGIST**

Date: 13-Jul-2024 12:58:49

<b>Patient ID:</b>	<b>NMU0058585</b>	<b>Patient Name:</b>	<b>MANOHAR POPAT CHIPADE</b>
<b>Age:</b>	<b>40 Years</b>	<b>Sex:</b>	<b>M</b>
<b>Accession Number:</b>	<b>NMBC78565</b>	<b>Modality:</b>	<b>US</b>
<b>Referring Physician:</b>	<b>DR.DMO</b>	<b>Study:</b>	<b>USG ABDOMEN WHOLE</b>
<b>Study Date:</b>	<b>13-Jul-2024</b>		

**ULTRASOUND EXAMINATION OF ABDOMEN & PELVIS**

The Liver is normal in size (14.5 cm) and shows mild increase in parenchymal reflectivity. No focal lesion is seen. The Hepatic veins appear normal. There is no IHBR dilatation. The portal vein appears normal.

The gall bladder is physiologically distended with normal wall thickness. There is no evidence of gallstones. C.B.D. is of normal caliber.

The Pancreas is normal in size and shows homogeneous reflectivity.

The spleen is normal size. It measures 11.2 cm in long axis. No focal lesion is seen.

Both kidneys are normal in position and size. They show normal cortical reflectivity and cortico-medullary distinction.

The Right Kidney measures 9.9 x 5.4 cm.

The Left Kidney measures 11 x 5.9 cm.

There is no evidence of renal calculi, hydronephrosis, or mass noted.

There is no evidence of ascites.

The Urinary bladder is suboptimally distended and shows normal wall thickness. No evidence of any intraluminal mass or calculi.

The Prostate gland is normal in size.

It has smooth outlines and normal reflectivity.

\* measures 3.1 x 3.0 x 3.0 cm corresponding to an estimated weight of 15.2 gms.

**IMPRESSION:**

- Grade I fatty liver.
- No other significant abnormality is seen.



**DR. SUYOG SANGALE**  
**MBBS DMRE**  
**CONSULTANT RADIOLOGIST**

Date: 13-Jul-2024 11:44:02