

आयकर विभाग
INCOME TAX DEPARTMENT

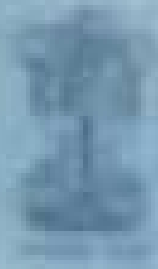

भारत सरकार
GOVT OF INDIA

SWATHI MAMILLAPALLI

LAKSHMAIAH MAMILLAPALLI

10/06/1985

Permanent Account Number

ASCPM4265D

M. Swathi



GPS Map Camera



Anantapur, Andhra Pradesh, India

MHPX+F95, Azad Nagar, Srinivas Nagar, Anantapur, Andhra Pradesh
515001, India

Lat 14.686171°

Long 77.598453°

29/02/24 08:56 AM GMT +05:30

Scanned with CamScanner

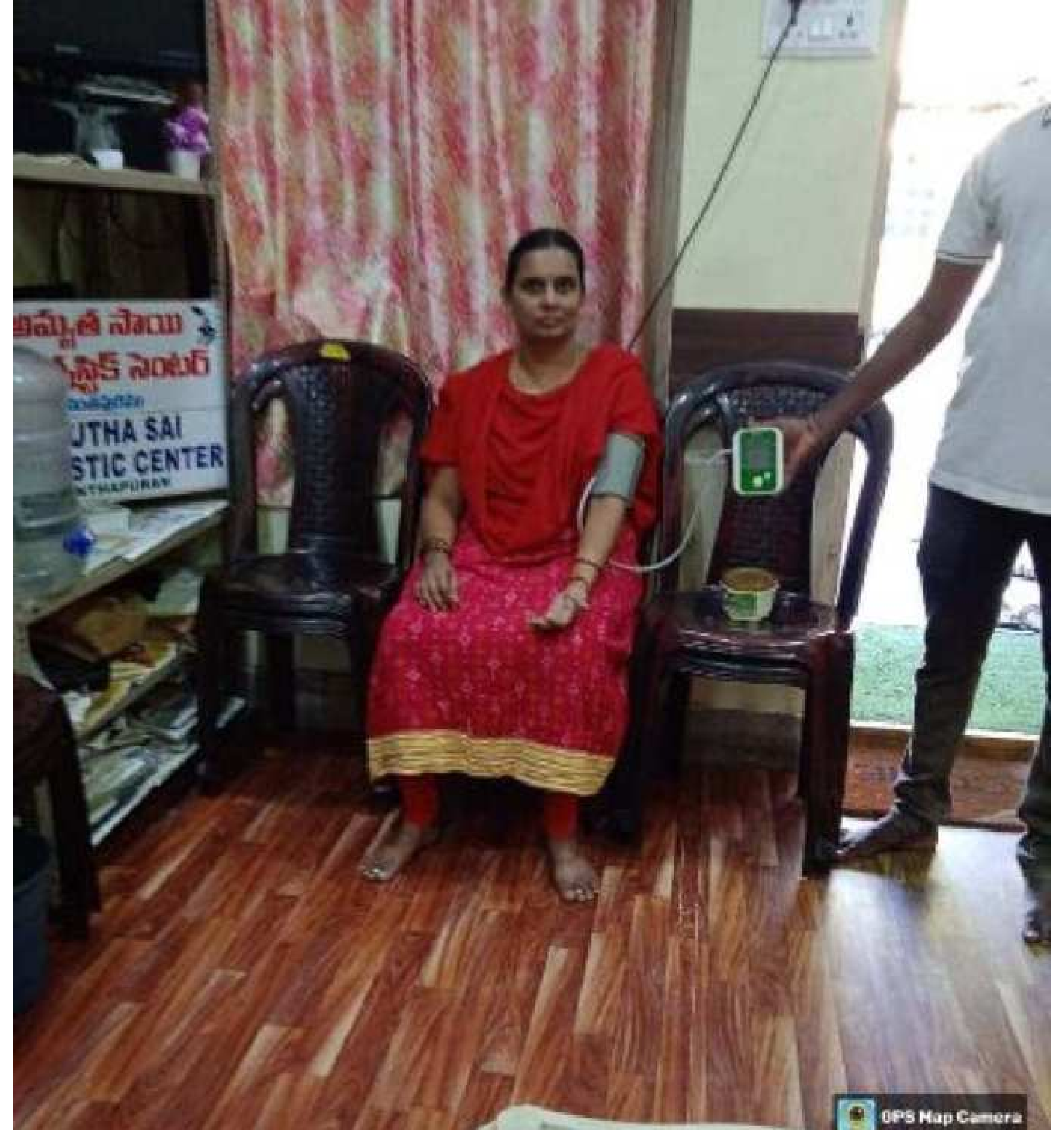

OPB Map Camera



Ananthapur, Andhra Pradesh, India
13-3-222, Adimurthy Colony, Kamala Nagar, Ananthapur, Anentapur,
Andhra Pradesh 515001, India
Lat 14.685236°
Long 77.5983°
29/02/24 08:59 AM GMT +05:30



AMRUTHA SAI DIAGNOSTIC CENTRE



email : amruthasailab@gmail.com

ISO.9001 : 2015 Certificate Number : 1080551126

Name :- Mrs M Swathi

Age/Sex :- 38 Y/Female

Date :- 29-02-2024

Ref.by :- Mediwheel Health

ID.No:- D9/2024, BOBs8049 , , BC-251353

EMPLOYEE MEDICAL CHEK UP FORM

Physical Examination :-

Height :- 154 cms. Weight :- 65 kgs.

Abdomen (CMS) : 82cms Chest Expir(CMS):- 70
Chest Insp(CMS) : 75

Body mass index(BMI) :- 25.7

Pulse Rate :- 74 minute. (Regular / Abnormal)

Skin :- Normal Open Lesions :- Nil

Oral Hygeine : Good

Complaints if Any :-

Family History :- Nil

Complaints if Any :- Nil

Personal History :-

Smoking :- Yes/No

Alcoholism :- Yes/No

Diabetes :- Yes/No

Allergy :- Yes/No

BP :- 130/80 mm/hg

Nails :- Normal

Tetynoid : since 10 years diagnosis in Tetynoid

Tab: Tetynoid 75mg

Systemic Examination (Abnormality - if Yes Please Explain) :-

CVS - Yes / No

CNS - Yes/ No

Gi Tract - Yes/No

Abdomen - Yes/ No

Respiratory Tract - Yes/ No

INVESTIGATIONS : (N= Normal, R= See Report)

Complete Blood Picture With ESR = Normal

Complete Urine Examination = Normal

FBS, PLBS = Normal

Colour Vision = Normal

USG = Normal

Chest X-Ray = Normal

• ECG = Normal

• LFT = Normal

• Cholesterol = Normal

• Eye&ENT Examination = Normal

• 2D ECHO = Normal

• Stool R/E = Normal

Diagnosis (If Any) :-

RECOMMENDATIONS / IMPRESION :-

V. Narayana
Dr. V Narayana,
PHYSICIAN & SURGEON
Regd. No. 88543
Authorized Doctor,
For State Bank of India
ANANTAPUR.

Under AP Govt. Regd. Diagnostic Centre R.No.860/2022

Genuineness is our gene



AMRUTHA SAI DIAGNOSTIC CENTRE

email : amruthasailab@gmail.com



ISO.9001 : 2015 Certificate Number : 1080551126

Patient Name : Mrs M Swathi

Sex : Female Age : 38 Yrs

Id.No : 09/24

Bill Date : 29-02-2024

Report Date : 29-02-2024

Ref. by : Mediwheel Health Checkup

Address : A T P

LAB REPORT

Blood For :-

Parameter	Findings	Reference Range
Complete Haemogram (CBP) :-		
Haemoglobin % (C M G)	: 11.0 gm %	F : 11.0- 16.0 gms %
Total WBC Count	: 4900 ce/cu mm	A : 4000 - 11000 ce/cu mm
Differential WBC Count	: Neutrophils - 45 % Lymphocytes - 40 % Eosinophils - 13 % Monocytes - 02 % Basophils - 00 %	45 - 65 % 25 - 45 % 01 - 06 % 02 - 08 % 00 - 01 %
E S R (Westergren Method)	: 32 mm/ 1 hr	F : 02 - 20 mm/ 1 hr
RBC Count	: 3.9 mill/cu mm	F : 3.5 - 5.5 mill/cu mm
Platelet Count	: 2.3 Lach/cu mm	1.5 - 4.0 Lach/cu mm
Packed Cell Volume (PCV)	: 38.1 %	F : 36 - 47 %
Mean Corpuscular Volume (MCV)	: 83.4 fl	82 - 92 fl
Mean Corpuscular Haemoglobin (MCH)	: 27.1 pg	27 - 32 pg
Mean Corpuscular Haemoglobin Concentration (MCHC)	: 30.7%	32 - 36 %
Blood Group & Rh Type	: "B" Positive(+Ve)	

TEST NAME	METHOD	VALUE	UNITS
GLYCOSYLATED HAEMOGLOBIN (Hb A1 c) %	H.P.L.C	5.59	%

Bio.Ref.Interval. :-

Bio.Re.Interval. : As Per ADA Guidelines

Below 5.7 %	: Normal
5.7 % - 6.4 %	: Pre Diabetic
> = 6.5 %	: Diabetic

Guidance For Known Diabetics

BELOW 6.5 %	- Good Control
6.5 % - 7.0 %	- Fair Control
7.0 % - 8.0 %	- Unsatisfactory Control
> 8 %	- Poor Control

Method : Fully Automated H.P.L.C method.

@ Suggested clinical Correlation, If there is need, kindly discuss.

S. Vijaya Lakshmi
LABORATORY

S. Vijaya Lakshmi
M.Sc (Biochemistry)

Under AP Govt. Regd. Diagnostic Centre R.No.860/2022

Genuineness is our gene



AMRUTHA SAI DIAGNOSTIC CENTRE

email : amruthasailab@gmail.com



ISO.9001 : 2015 Certificate Number : 1080551126

Patient Name : Mrs M Swathi

Sex : Female Age : 38 Yrs

Id.No : 09/24

Bill Date : 29-02-2024

Report Date : 29-02-2024

Ref. by : Mediwheel Health Checkup

Address : A T P

LAB REPORT

Blood For :-

Parameter	Findings	Reference Range
<u>LIPID PROFILE :-</u>		
Cholesterol Total	: 170 mg/dl	150 - 260 mg/dl
H D L Cholesterol	: 35 mg/dl	F : 45 - 65 mg/dl
L D L Cholesterol	: 95 mg/dl	66 - 178 mg/dl
V L D L Cholesterol	: 38 mg/dl	5 - 40 mg/dl
Triglycerides	: 175 mg/dl	36 - 165 mg/dl
Fasting Blood Sugar	: 74 mg/dl	65 - 110 mg/dl
Post Prandial Blood Sugar	: 121 mg/dl	80 - 160 mg/dl
<u>Renal Function Test (RFT) :-</u>		
B U N	: 10 mg/dl	7 - 18 mg/dl
Blood Urea	: 25 mg/dl	15 - 45 mg/dl
Serum Creatinine	: 1.0 mg/dl	0.7 - 1.4 mg/dl
Serum Uric Acid	: 4.0 mg/dl	3.0 - 5.7 mg/dl
<u>LIVER FUNCTION TEST (LFT) :-</u>		
Bilirubin Total	: 0.5 mg/dl	0.1 - 1.0 mg/dl
Bilirubin Direct	: 0.11 mg/dl	0.0 - 0.25 mg/dl
Bilirubin Indirect	: 0.4 mg/dl	0.2 - 0.8 mg/dl
Total Proteins	: 6.6 gm/dl	6.0 - 8.0 gm/dl
Albumin	: 4.1 gm/dl	3.7 - 5.3 gm/dl
Globulins	: 3.2 gm/dl	2.5 - 4.5 gm/dl
A / G Ratio	: 1.7 : 1	1.2 - 2.5 : 1
S G O T (A S T)	: 20 IU/L	Upto - 40 IU/L
S G P T (A L T)	: 29 IU/L	Upto - 47 IU/L
Alkaline Phosphatase (ALP)	: 177 IU/L	A : 100 - 290 IU/L
Gamma Glutamyl Transferase (GGT)	: 30 IU/L	F : Upto - 30 IU/L

@ Suggested clinical Correlation, If there is need, kindly discuss.

S. Vijaya Lakshmi

S. Vijaya Lakshmi

M.Sc (Biochemistry)

Under AP Govt. Regd. Diagnostic Centre R.M.S. 09/24

Genuineness is our gene



AMRUTHA SAI DIAGNOSTIC CENTRE

email : amruthasailab@gmail.com



ISO.9001 : 2015 Certificate Number : 1080551126

Patient Name : Mrs M Swathi

Sex : Female Age : 38 Yrs

Id.No : 09/24

Bill Date : 29-02-2024

Report Date : 29-02-2024

Ref. by : Mediwheel Health Checkup

Address : A T P

LAB REPORT

Complete Urine Analysis(C U A) :-

Physical Examination :-

Colour	: Yellow	Transparency	: Clear
Reaction	: Acidic	Sediment	: NIL
Sp.Gravity	: 1.020	pH	: 7.0

Chemical Examination :-

Sugar	: Absent	Proteins	: Traces
Bile Salts	: Absent	Bile Pigments	: Absent
Urobilinogen	: Normal	Ketone Bodies	: Negative
Blood	: Absent		

Microscopic Examination :-

Pus Cells	: 8 - 10 /hpf	E.P.Cells	: 10 - 12 /HPF
RBC's	: 1 - 2 /hpf	Casts	: Absent
Crystals	: Absent	Deposits	: Absent
Bacteria	: Absent		

@ Suggested clinical Correlation, If there is need, kindly discuss.

Note:- **Amrutha Sai Diagnostic Centre . (Fully Automated A/C Laboratory)**
 ***** Since - 25 Years *****
 Opp.Balaji Kalyana Mantapam, Near RTC Bus Stand, Reliance Mart Road,
 Srenivasa Nagar, ANANTHAPURAM. CELL - 86 88 984900

S. Vijaya Lakshmi
 M.Sc (Biochemistry)

Under AP Govt. Regd. Diagnostic Centre R.No.860/2022

Genuineness is our gene



AMRUTHA SAI DIAGNOSTIC CENTRE



email : amruthasailab@gmail.com

ISO.9001 : 2015 Certificate Number : 1080551126

Patient Name : Mrs M Swathi

Sex : Female Age : 38 Yrs

Id.No : 09/24

Bill Date : 29-02-2024

Report Date : 29-02-2024

Ref. by : Mediwheel Health Checkup

Address : A T P

XRAY-CHEST (PA) VIEW

- Trachea is central
- Both th lung fields appear normal.
- Hilar shadows are with in normal limits.
- Pulmonary vasculatures are normal.
- Cardia is normal in size.
- Both domes of the diaphragm are smooth.
- Both costophrenic recesses are clear.
- Visualized bones and soft tissue shows appear normal.

IMPRESSION :- NORMAL X-RAY.

@ Suggested clinical Correlation, If there is need, kindly discuss

RADIOLOGIST SIGNATURE

Specialist in J.M.S. units
Radio Diagnosis & C...
Asst. Civil Surgeon
Medical College &
General Hospital
ANANTHAPUR

Note:- Amrutha Sai Diagnostic Centre . (Fully Automated A/C Laboratory)
***** Since - 25 Years *****
Opp.Balaji Kalyana Mantapam, Near RTC Bus Stand, Reliance Mart Road,
Srenivasa Nagar, ANANTHAPURAM. CELL - 86 88 984900

Under AP Govt. Regd. Diagnostic Centre R.No.860/2022

Genuineness is our gene



AMRUTHA SAI DIAGNOSTIC CENTRE



email : amruthasailab@gmail.com

ISO.9001 : 2015 Certificate Number : 1080551126

Name	: Mrs. M SWATHI	Vial ID	: 686563
Age/Gender	: 38 Years / Female	Collected On	: 29-Feb-2024 09:00 AM
Ref.By	: SELF	Registered On	: 01-Mar-2024 09:04 AM
Req No.	: SMN2429515	Reported On	: 01-Mar-2024 10:54 AM
Sample Type	: Serum	Client Code	: CMLAPF10
Client Name	: AMRUTHA SAI DIAGNOSTIC CENTER		

THYROID PANEL-I

Test Name	Observed Values	Units	Biological Reference Intervals
* TOTAL TRIIODOTHYRONINE (T3) Method:ECLIA	1.36	ng/mL	0.82 - 2.0 Pregnancy: 1st Trimester: 0.81-1.90 2nd & 3rd Trimester: 1.0-2.6
* TOTAL THYROXINE (T4) Method:ECLIA	10.9	ug/dl	5.1 - 14.1 Pregnancy: 1st Trimester: 4.6-16.5 2nd & 3rd Trimester: 4.6-18.5
* TSH Method:ECLIA	8.27	µIU/mL	Adult : 0.35 – 5.5 Pregnancy: 1 st trimester: 0.3- 4.5 2 nd trimester: 0.5- 4.6 3 rd trimester: 0.8- 5.2

INTREPRATATION:

The determination of T3 is utilized in the diagnosis of T3hyperthyroidism,the detection of early stages of hyperthyroidism and for indicating a diagnosis of thyrotoxicosis factitia.

The determination of T4 can be utilized for the following indications: the detection of hyperthyroidism, the detection of primary and secondary hypothyroidism, and the monitoring of TSH-suppression therapy.

The determination of TSH serves as the initial test in thyroid diagnostics.Even very slight changes in the concentrations of the free thyroid hormones bring about much greater opposite changes in the TSH level. Accordingly,TSH is a very sensitive and specific parameter for assessing thyroid function and is particularly suitable for early detection or exclusion of disorders in the central regulating circuit between the hypothalamus, pituitary and thyroid.

Muhammad Khaled M.Sc
LAB MANAGER



————— End Of The Report —————

Dr.Tamkinath Fatima,MD
CONSULTANT BIOCHEMIST



Please Correlate With Clinical Findings If Necessary Discuss This is an Electronically Authenticated Report

Under AP Govt. Regd. Diagnostic Centre R.No.860/2022

Genuineness is our gene



AMRUTHA SAI DIAGNOSTIC CENTRE

email : amruthasailab@gmail.com



ISO.9001 : 2015 Certificate Number : 1080551126

Patient Name	: MRS. M.SWATHI	Investigation Date	: Feb 29, 2024, 05:04 p.m.
Age / Sex	: 38 years / Female	Reporting Date	: Feb 29, 2024, 06:49 p.m.
Sample ID	: 008806024		
Ref. By	: AMRUTHA SAI DIAGNOSTIC CENTER		

CYTOPATHOLOGY

PAP SMEAR

Specimen Adequacy

Adequate

Epithelial component

Superficial squamous cells and intermediate squamous cells show benign cytomorphology. Metaplastic squames seen.

Glandular component

Benign endocervical cellular clusters seen

Background

Polymorphs seen

Organisms

Nil

Impression

Negative for Intraepithelial lesion or Malignancy (NILM)

Inflammatory smears

Dr. E. Divya MD
Consultant Pathologist

Under AP Govt. Regd. Diagnostic Centre R.No.860/2022 Page 1 of 1

Genuineness is our gene



PT NAME: MRS M SWATHI

AGE/SEX: 38 Y/F

REF.BY: DR AMRUTH SAI DIAGNOSTICS

DATE: 29.02.2024

ULTRASOUND SCANNING OF WHOLE ABDOMEN

FINDINGS:

LIVER : Normal in size with normal echotexture, no focal lesions were seen

PORTAL VEIN : Normal **CBD** : Normal

GB : Well distended, wall thickness within normal limit, no calculi /no sludge noted.

SPLEEN : Normal in size and echo texture, no focal lesions were seen

PANCREAS : Normal in size and echo texture, no focal lesions were seen

PARAAORTIC & PARA ILIAC REGION: Nil significant

RIGHT KIDNEY: Measures: 10 x 5 cm
 Echogenicity: Normal
 Hydronephrosis: Nil
 Calculi: Nil

LEFT KIDNEY : Measures: 9.8 x 4.5 cm. **Midpole renal cortical cyst measuring 13.4 x 10 mm.**
 Echogenicity: Normal
 Hydronephrosis: Nil
 Calculi: Nil

URINARY BLADDER : Well distended. Normal wall thickness.

UTERUS : Normal in size measuring 7.7 x 4.5 x 6.28 cm. **ET is thickened, measures 17.1 mm.** No focal lesions are seen.

RIGHT OVARY : **Cyst measuring 42 x 25 mm. Right ovary not separately visualised from the cyst.**

LEFT OVARY : Normal in size 4.5 x 2.96 cm, no adnexal mass / lesions

FREE FLUID : Nil

Umbilical hernia defect measuring 9.42 mm with herniation of omentum.

IMPRESSION:

- ✓ **THICKENED ENDOMETRIUM (17 mm).**
- ✓ **SIMPLE RIGHT OVARIAN CYST.**
- ✓ **UMBILICAL HERNIA.**

**Needs clinical correlation. Suggested further evaluation if clinically required.*

Dr. Arish Reddy, I
MD., (Radiology)
CONSULTANT RADIOLOGIST
 Regd. No. **MC108167**

Age/Sex - / Female
 Visit no 1
 Visit date 29/02/2024

Patient name SWATHI
 Patient ID 39341120240220
 Referred by

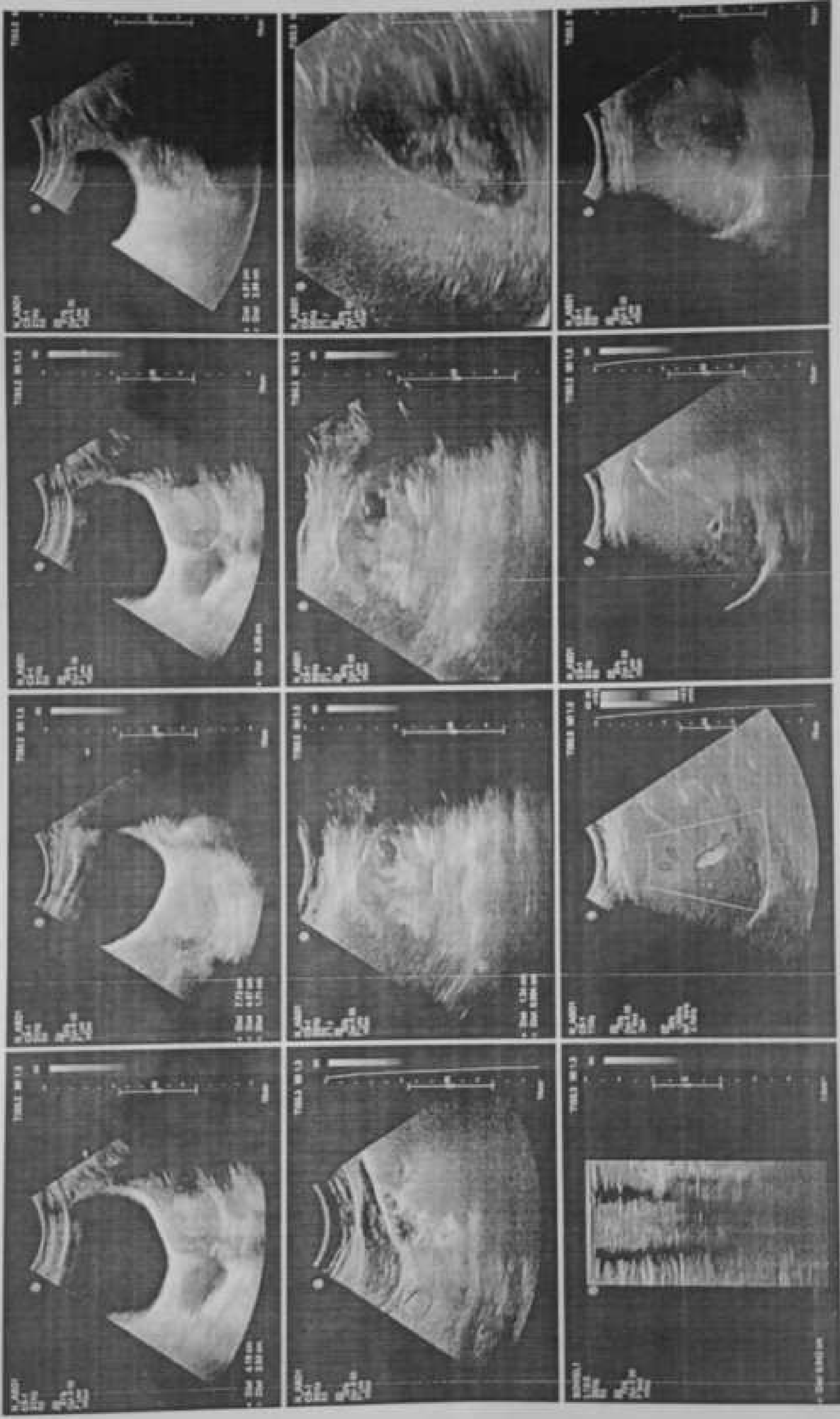

STS Summary Report

CARE&CURE HOSPITAL

01234567890

Name : M SWATHI

Tested on : 29/02/2024,06:34 PM

ID : 634

Doctor : Dr.R.KATYAYINI

Age,Wt,Ht : 38years(Female), Kg,cm

BPL DYNATRAC NEO

Test Summary Report

Target HR = 182

Total time = 11:16

Protocol = BRUCE

HR achieved = 181 (99%)

Excercise time = 06:25

Max ST(mm)=1.68(Lead V3)

Peak Ex = Exercise 3

Recovery time = 02:57

Min ST(mm)=-2.78(Lead V6)

Stagewise Summary

Stage Name	Duration (m:miss)	HR at end of stage	Max ST (mm)	Min ST (mm)	Speed km/hr	Slope (%)	METS	sys/dia (map)
Supine	00:27	101	1.68(V3)	-2.78(V6)	0.0	0.0	0.00	120/80(93)
Standing	00:31	98	1.14(V2)	-0.86(AVR)	0.0	0.0	0.00	120/80(93)
Hyperventilation	00:26	100	1.16(V2)	-0.75(AVR)	0.0	0.0	0.00	120/80(93)
Waiting for Exercise	00:30	101	1.06(V2)	-0.66(AVR)	0.0	0.0	0.00	120/80(93)
Exercise 1	03:00	155	1.11(V2)	-1.59(III)	2.7	10.0	5.10	130/80(96)
Exercise 2	03:00	176	1.40(AVL)	-2.78(V6)	4.0	12.0	7.10	150/80(103)
Peak Exercise 3	00:25	181	1.30(AVL)	-2.46(III)	5.5	14.0	8.00	160/80(106)
Recovery 1	01:00	144	1.53(V3)	-2.21(V6)	5.5	14.0	0.00	160/100(120)
Recovery 2	01:00	127	1.68(V3)	-0.91(AVR)	5.5	14.0	0.00	140/80(100)
Recovery 3	00:57	117	1.15(V2)	-0.94(III)	5.5	14.0	0.00	120/80(93)

Rpp: 12720(Supine) ,13080(Standing) ,12360(Hyperventilation) ,12240(Waiting for Exercise) ,20150(Exercise 1) ,26400(Exercise 2) ,28960(Peak Exercise 3) ,28960(Recovery 1) ,20160(Recovery 2) ,15480(Recovery 3)

Stage comments: none

- Object of test
- Risk factor
- Activity
- Other Investigation
- Ex. tolerance
- Ex Arrhythmia
- Hemo Response
- Chrono response
- Reason for Termination

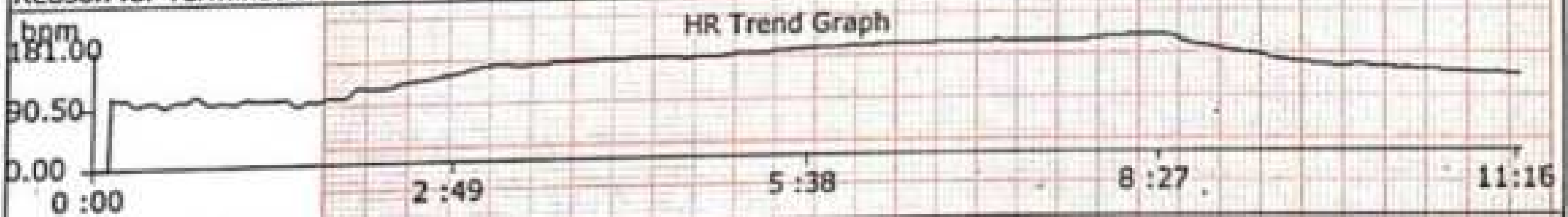

Medication:

History:

Observations:

Final Impression: GOOD EFFORT TOLERANCE THR ACHIVED, NO CHESTPAIN /SOB /ANGINA /ARRYTHMIAS, NORMAL HR/BP RESPONSE, NO SIGNIFICANT ST/T CHANGES DURING EXERSICE & RECOVERY
 ### TMT IS NEGATIVE FOR INDUCIBLE ISCHEMIA

Katyayini
 Dr. KATYAYINI, MD.DNB
 Consultant-Interventional Cardiologist
Dr. R. KATYAYINI
 MBBS, MD(Gen Med), DrNB(Cardiology)
 Consultant Interventional Cardiologist
 APMC Reg.No:77567

Technician:

Done By:Dr.R.KATYAYINI Confirmed by

BPL-DYNATRAC

Linked Median Report

CARE&CURE HOSPITAL

01234567890

ID : 634

NAME : M SWATHI

AGE : 38

NIBP : 120/80(93)

Stage : Supine

Pre Test Time : 00:27

Stage Time : 00:27

HR : 101 (55%)

Protocol : BRUCE

Speed(Km/h) : 0.0 Test on : 29/02/2024,06:34 PM

Grade(%) : 0.00 Doctor : Dr.R.KATYAYINI

METS : 0.00

BPL DYNATRAC NEO

ST Level(mm), ST Slope (mV/sec) at 80ms P)

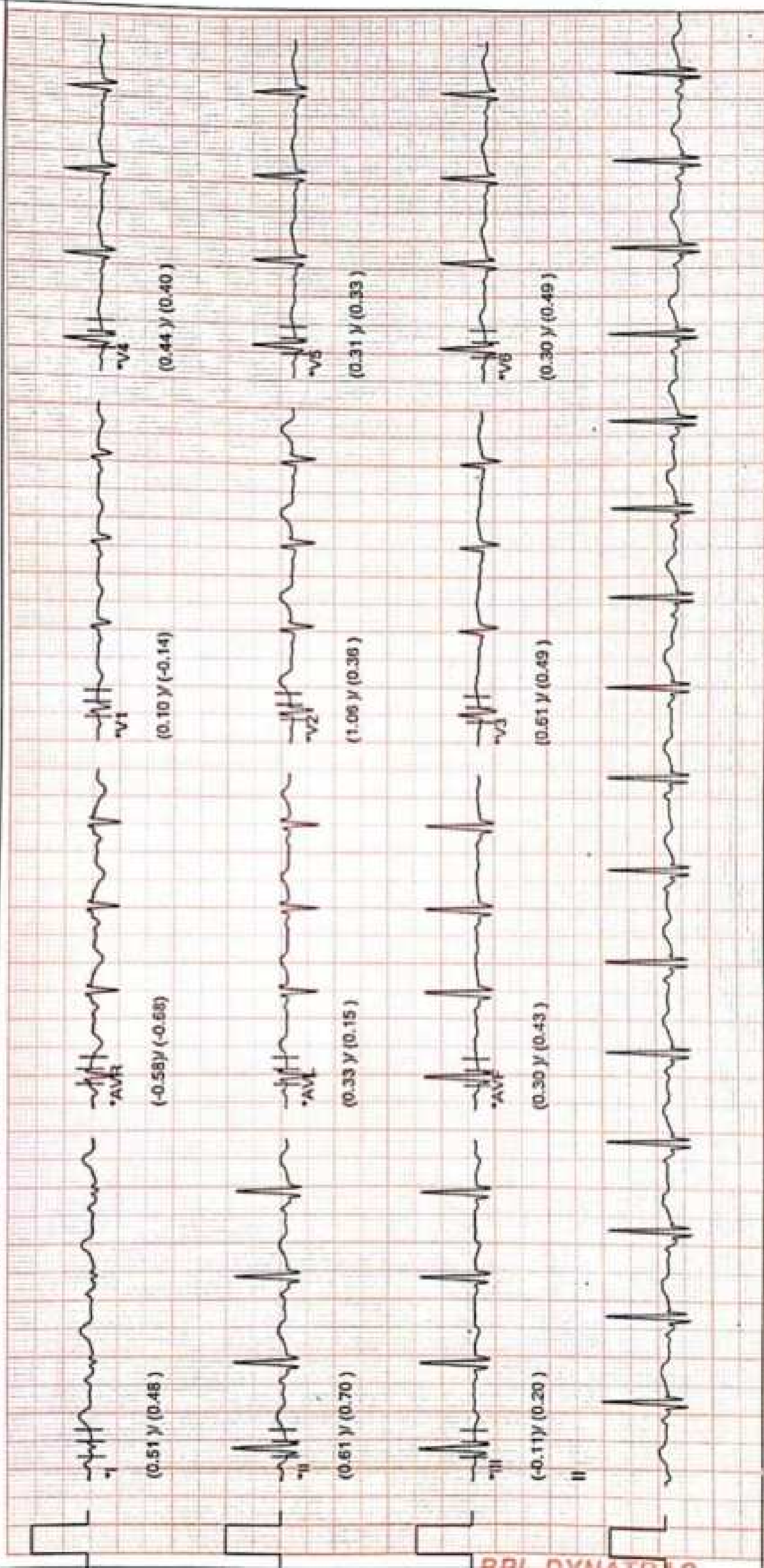

BPL-DYNATRAC

Waveforms are computer synthesized. Technician: 20Hz filter Gain: 10mm/mV Speed: 25mm/sec

Linked Median Report

CARE&CURE HOSPITAL

01234567890

ID : 634 Stage : Standing Protocol : BRUCE
 NAME : M SWATHI Pre Test Time : 00:58 Speed(Km/h) : 0.0 Test on : 29/02/2024,06:34 PM
 AGE : 38 Stage Time : 00:31 Grade(%) : 0.00 Doctor : Dr.R.KATYAYINI
 NIBP : 120/80(93) HR : 98 (53%) METS : 0.00

BPL DYNATRAC NEO

ST Level(mm), ST Slope (mV/sec) at 80ms PJ

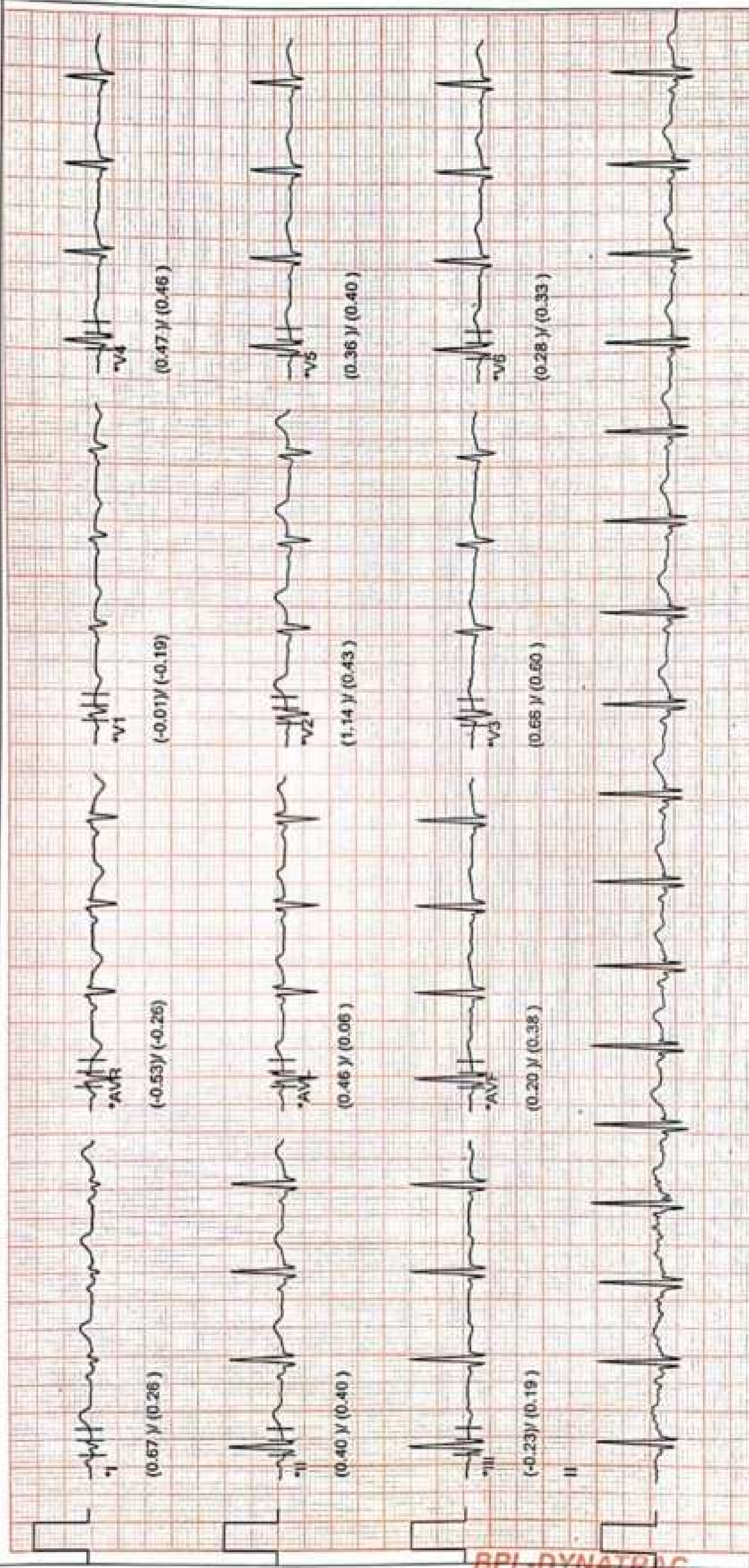

BPL-DYNATRAC

Linked Median Report

CARE&CURE HOSPITAL

01234567890

ID : 634 Stage : Hyperventilation Protocol : BRUCE

NAME : M SWATHI Pre Test Time : 01:24

Speed(Km/h) : 0.0 Test on : 29/02/2024,06:34 PM

AGE : 38 Stage Time : 00:26

Grade(%) : 0.00 Doctor : Dr.R.KATYAYINI

NIBP : 120/80(93) HR : 100 (54%)

METS : 0.00

ST Level(mm), ST Slope (mV/sec) at 80ms Pj

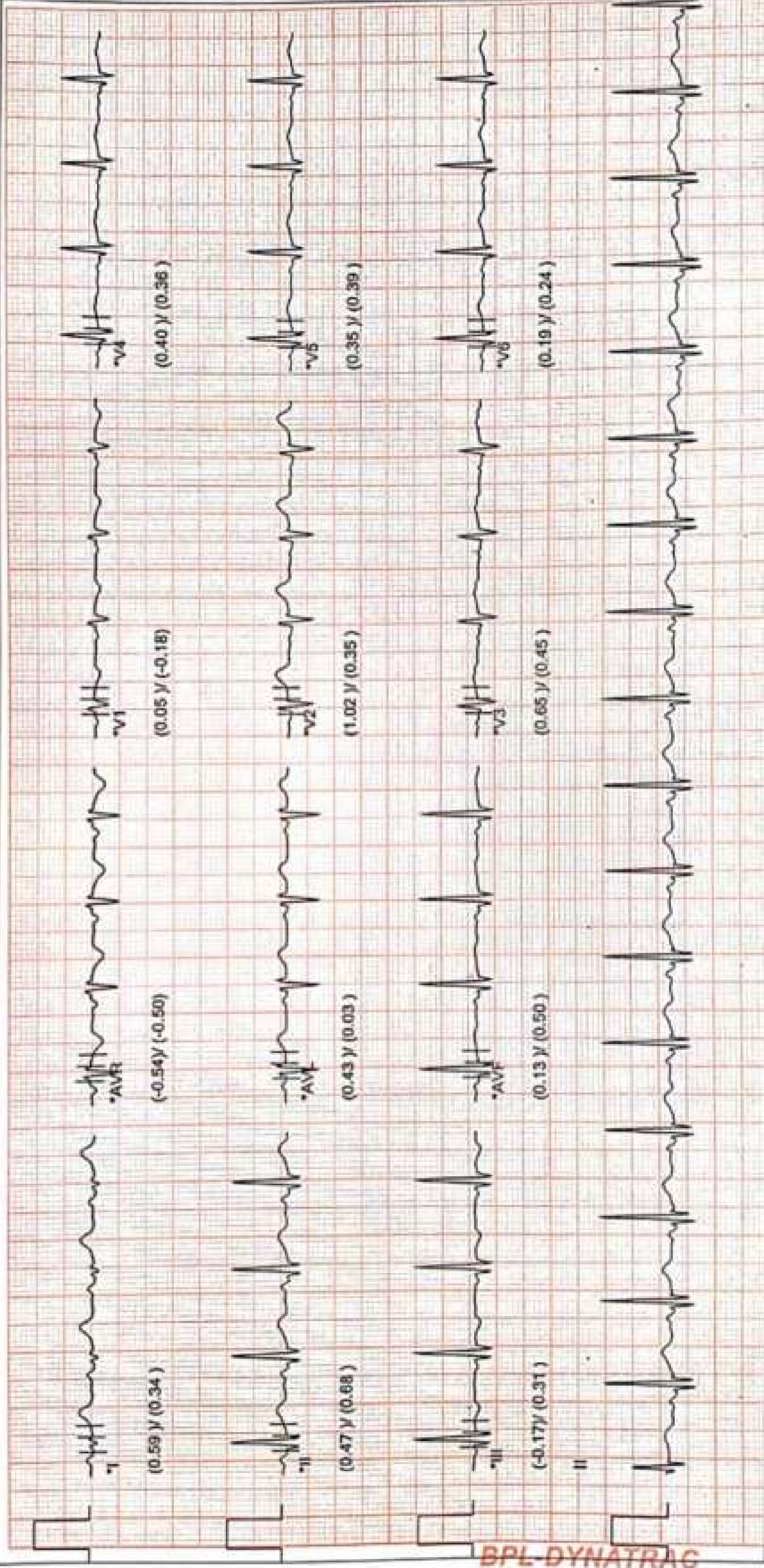

BPL DYNATRAC

Waveforms are computer synthesized. Technician: 20Hz filter Gain: 10mm/mV Speed: 25mm/sec

Linked Median Report

CARE&CURE HOSPITAL

01234567890

ID : 634 Stage : Waiting for Exe .. Protocol : BRUCE

NAME : M SWATHI Pre Test Time : 01:54 Speed(Km/h) : 0.0 Test on : 29/02/2024,06:34 PM

AGE : 38

Grade(%) : 0.00 Doctor : Dr.R.KATYAYINI

NIBP : 120/80(93) HR : 101 (55%) METS : 0.00

BPL DYNATRAC NEO

ST Level(mm), ST Slope (mV/sec) at 80ms P)

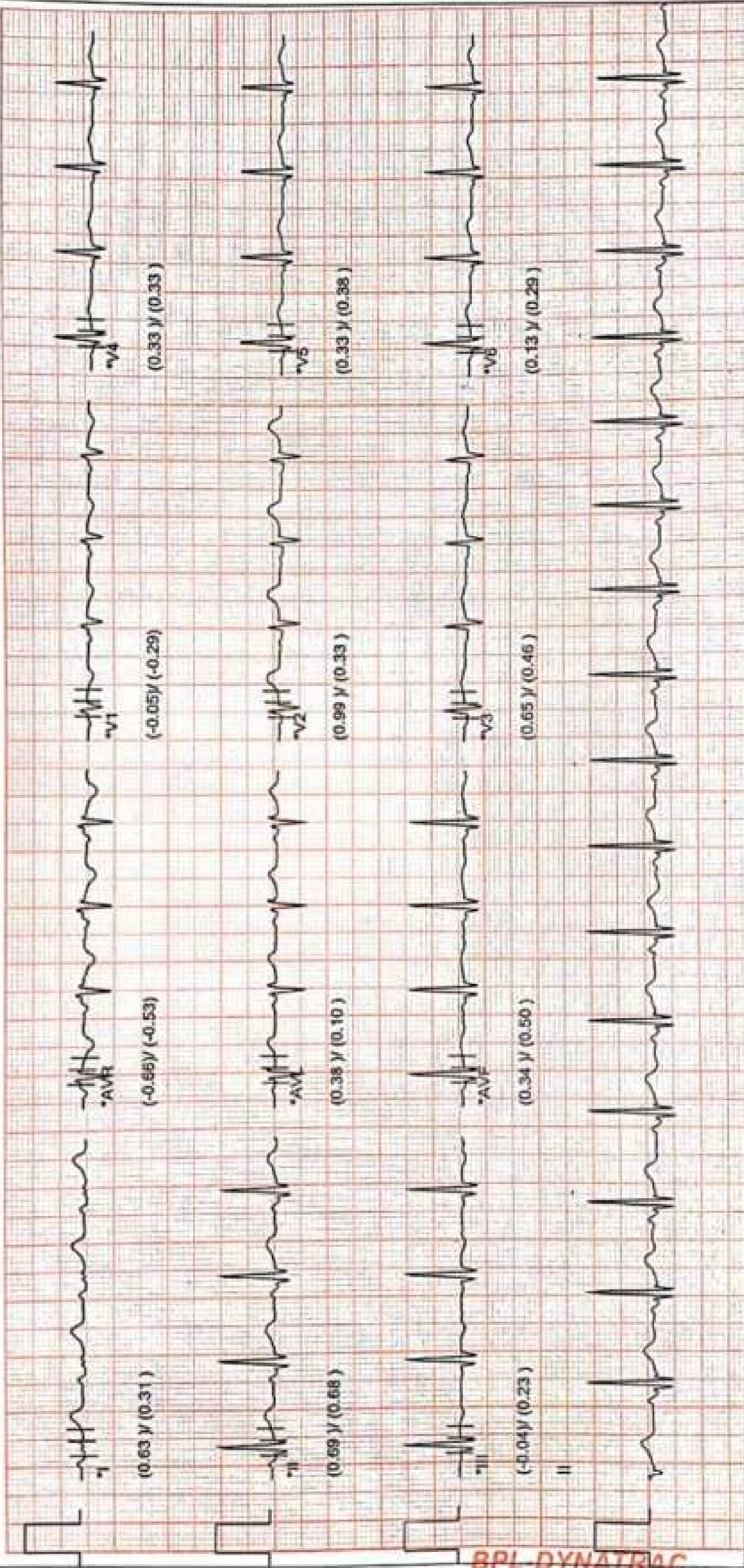

BPL DYNATRAC

Waveforms are computer synthesized. Technician: 20Hz filter Gain: 10mm/mV Speed: 25mm/sec

Linked Median Report

CARE&CURE HOSPITAL

01234567890

ID : 634
NAME : M SWATHI
AGE : 38
NIBP : 130/80(96)
ST Level(mm), ST Slope (mV/sec) at 60ms P]
Stage : Exercise 1
Exercise Time : 03:00
Stage Time : 03:00
HR : 155 (85%)
Protocol : BRUCE
Speed(Km/h) : 2.7 Test on : 29/02/2024,06:34 PM
Grade(%) : 10.00 Doctor : Dr.R.KATYAYINI
METS : 5.10
BPL DYNATRAC NEO

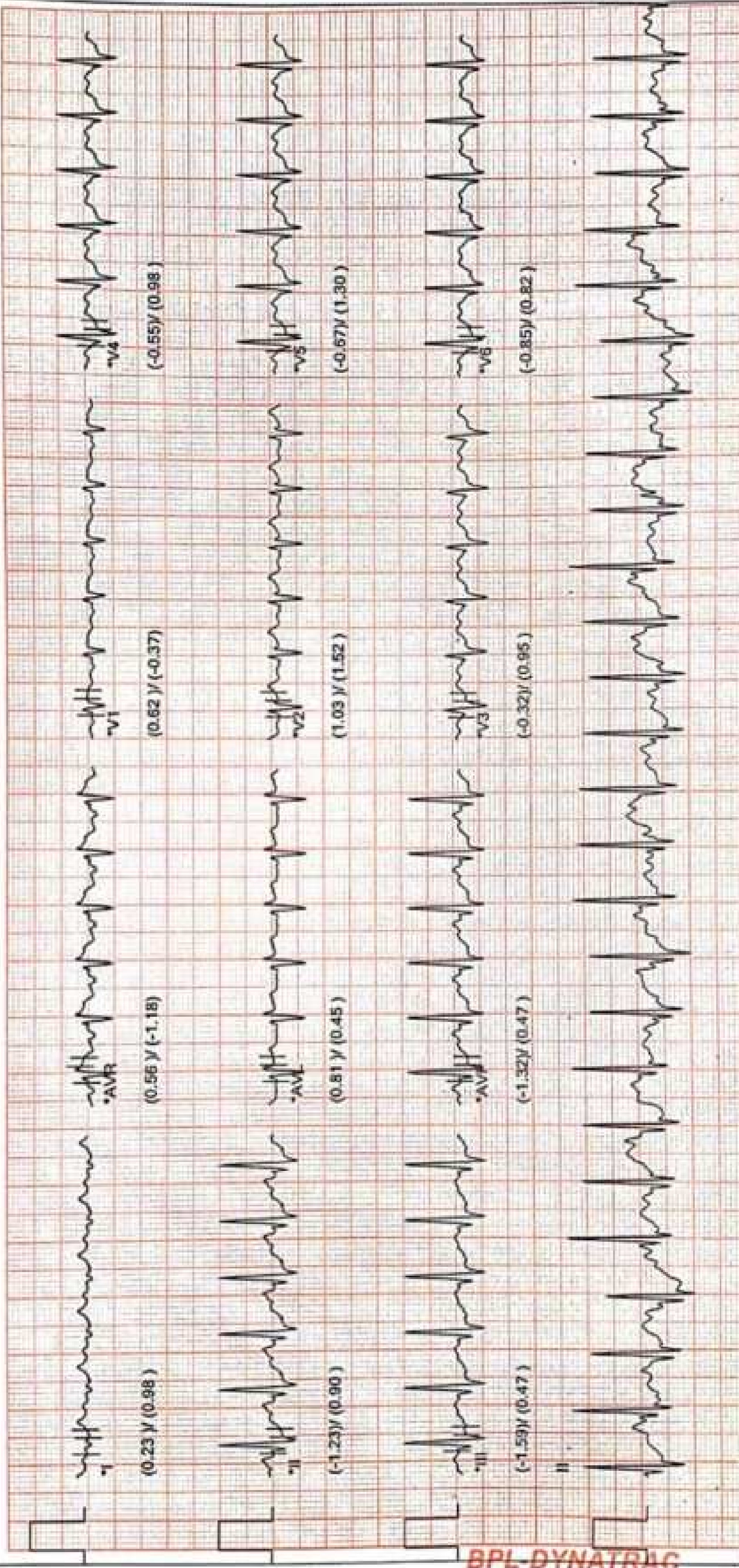

BPL-DYNATRAC

Linked Median Report

CARE&CURE HOSPITAL

01234567890

ID : 634
 NAME : M SWATHI
 AGE : 38
 NIBP : 150/80(103)
 ST Level(mm), ST Slope (mV/sec) at 60ms Pj

Stage : Exercise 2
 Exercise Time : 06:00
 Stage Time : 03:00
 HR : 176 (96%)

Protocol : BRUCE
 Speed(Km/h) : 4.0 Test on : 29/02/2024,06:34 PM
 Grade(%) : 12.00 Doctor : DR.R.KATYAYINI
 METS : 7.10

BPL DYNATRAC NEO

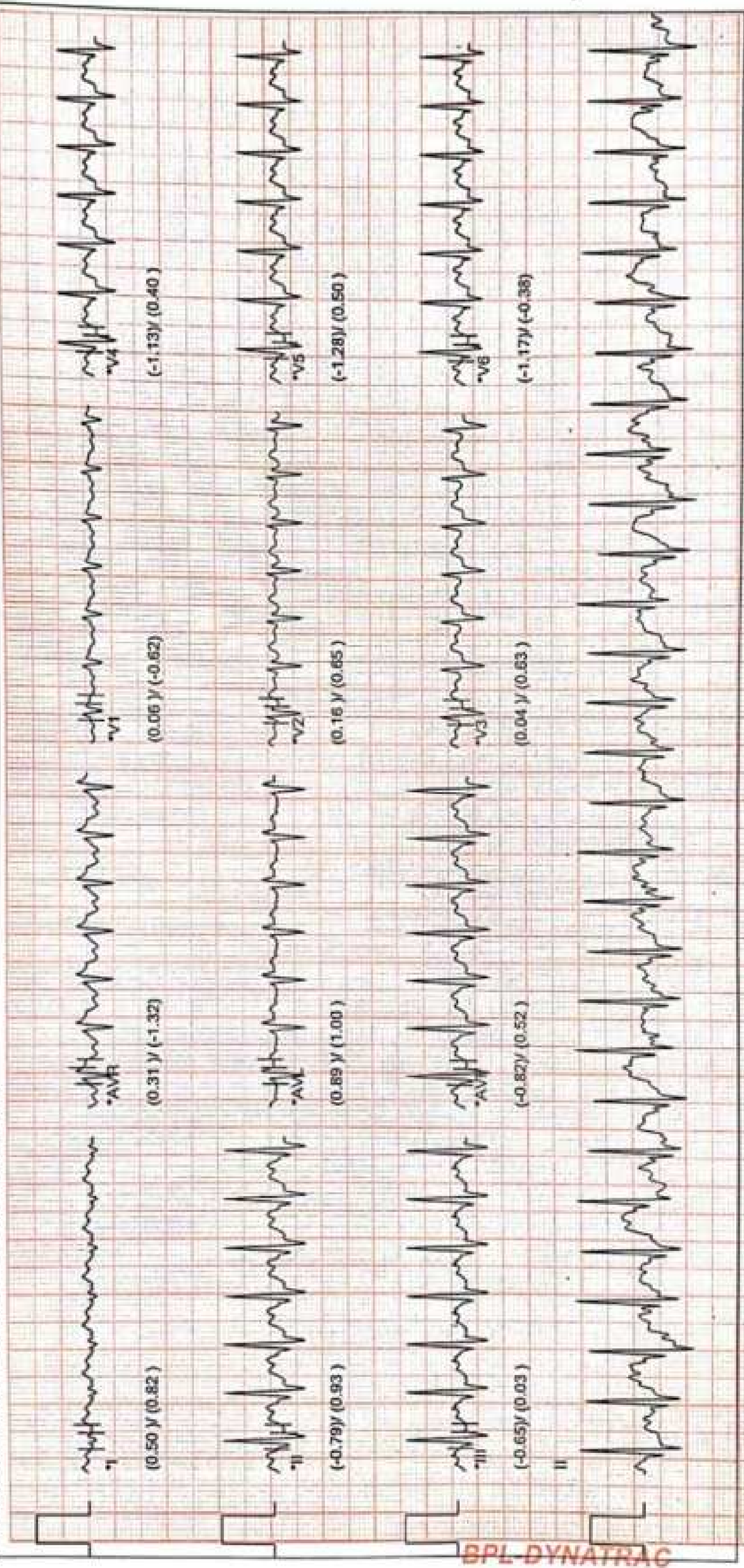

BPL DYNATRAC

Waveforms are computer synthesized. Technician: 20Hz filter Gain: 10mm/mV Speed: 25mm/sec

Linked Median Report

CARE&CURE HOSPITAL

01234567890

ID : 634 Stage : Peak Exercise 3 Protocol : BRUCE

NAME : M SWATHI Exercise Time : 06:25 Speed(Km/h) : 5.5 Test on : 29/02/2024,06:34 PM

AGE : 38 Stage Time : 00:25 Grade(%) : 14.00 Doctor : Dr.R.KATYAYINI

NIBP : 160/80(106) HR : 181 (99%) METS : 8.00

BPL DYNATRAC NEO

ST Level(mm), ST Slope (mV/sec) at 60ms Pj

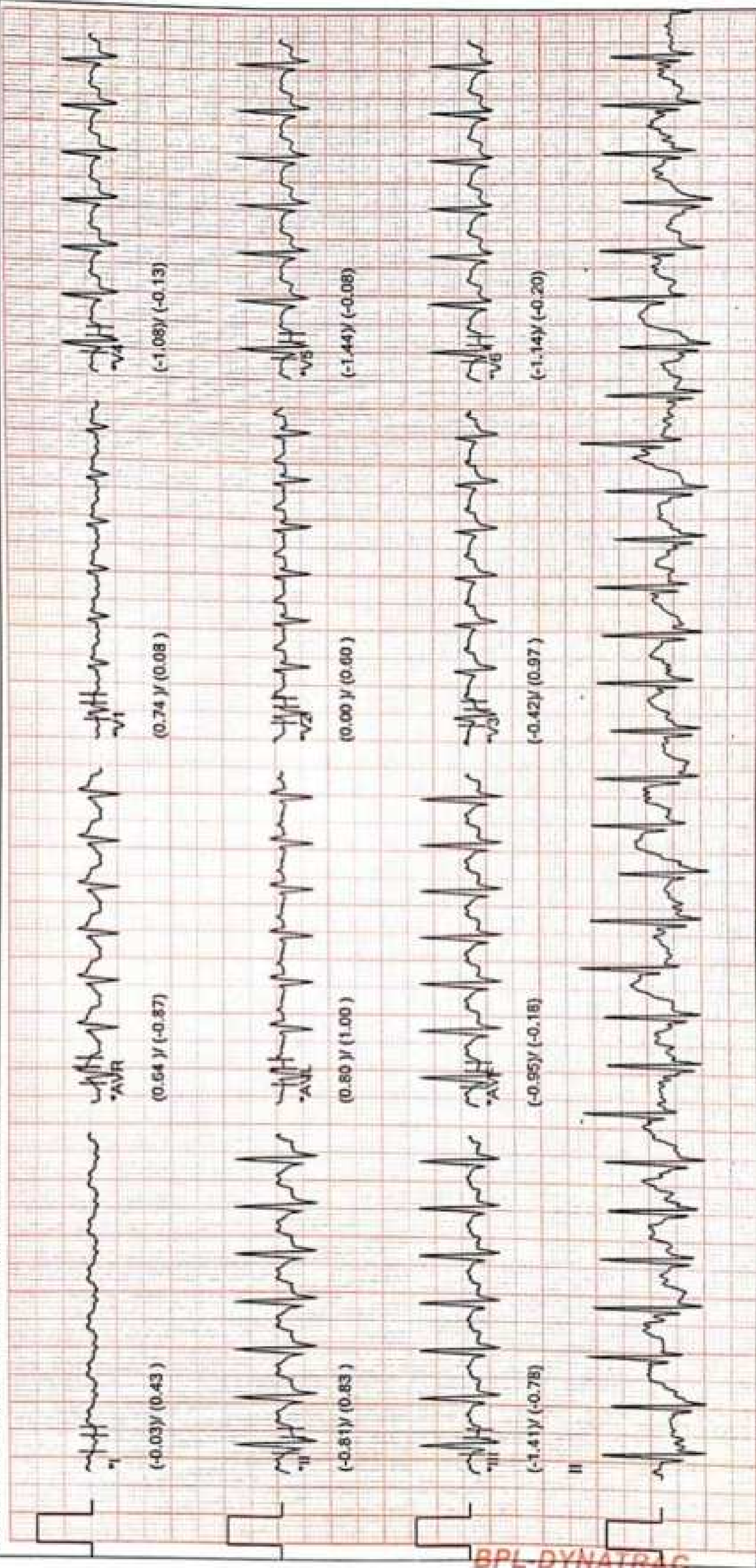

BPL DYNATRAC

Waveforms are computer synthesized. Technician: 20Hz filter Gain: 10mm/mV Speed: 25mm/sec

Linked Median Report

CARE&CURE HOSPITAL

ID : 634
 NAME : M SWATHI
 AGE : 38
 NIBP : 160/100(120)
 ST Level(mm), ST Slope (mV/sec) at 60ms P)

Stage : Recovery 1
 Recovery Time : 01:00
 Stage Time : 01:00
 HR : 144 (79%)

Protocol : BRUCE
 Speed(Km/h) : 5.5 Test on : 29/02/2024,06:34 PM
 Grade(%) : 14.00 Doctor : Dr.R.KATYAYINI
 METS : 0.00

BPL DYNATRAC NEO

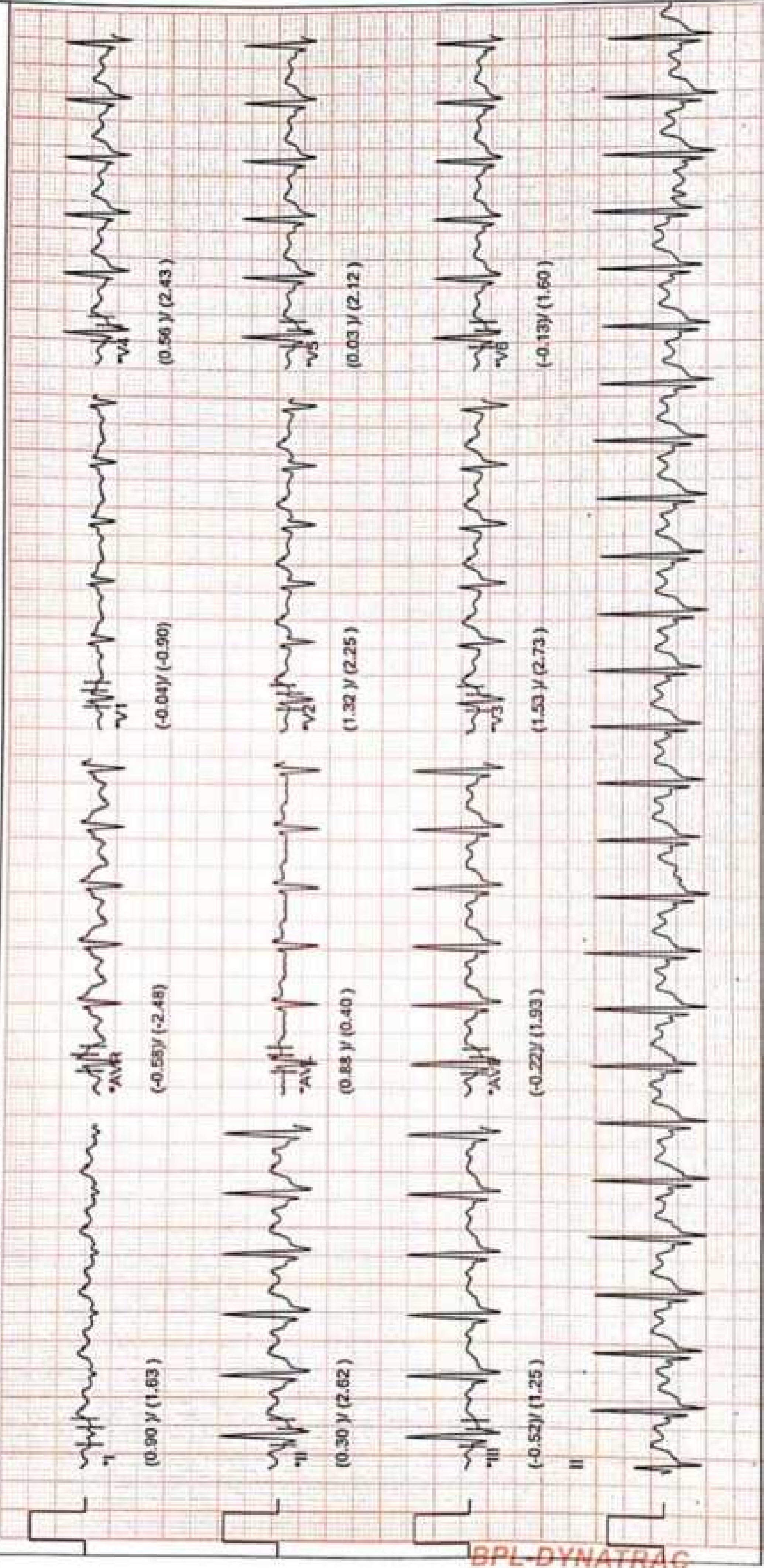

BPL DYNATRAC

* Waveforms are computer synthesized. Technician: 208z filter Gain: 10mm/mV Speed: 25mm/sec

Linked Median Report

CARE&CURE HOSPITAL

01234567890

ID : 634
 NAME : M SWATHI
 AGE : 38
 NIBP : 140/80(100)
 ST Level(mm), ST Slope (mV/sec) at 60ms Pj

Recovery Time : 02:00
 Stage Time : 01:00
 HR : 127 (69%)

Protocol : BRUCE
 Speed(Km/h) : 5.5
 Grade(%) : 14.00
 Doctor : Dr.R.KATYAYINI
 METS : 0.00

BPL DYNATRAC NEO

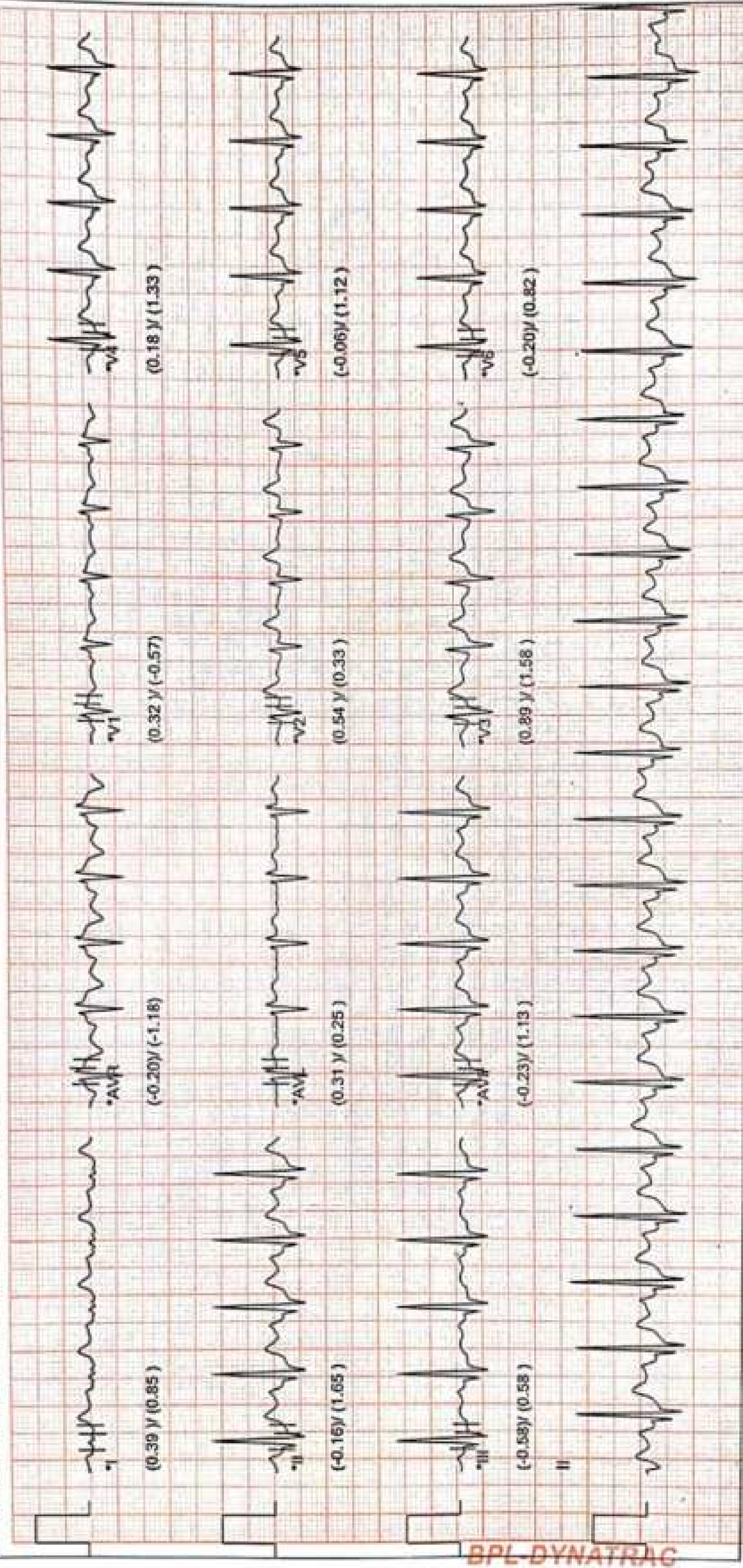

Waveforms are computer synthesized. Technician: 20Hz filter Gain: 10mm/mV Speed: 25mm/sec

Linked Median Report

CARE&CURE HOSPITAL

01234567890

ID : 634
NAME : M SWATHI
AGE : 38
NIBP : 120/80(93)
ST Level(mm), ST Slope (mV/sec) at 80ms P J

Stage : Recovery 3
Recovery Time : 02:57
Stage Time : 00:57
HR : 117 (64%)

Protocol : BRUCE
Speed(Km/h) : 5.5
Grade(%) : 14.00
METS : 0.00

BPL DYNATRAC NEO

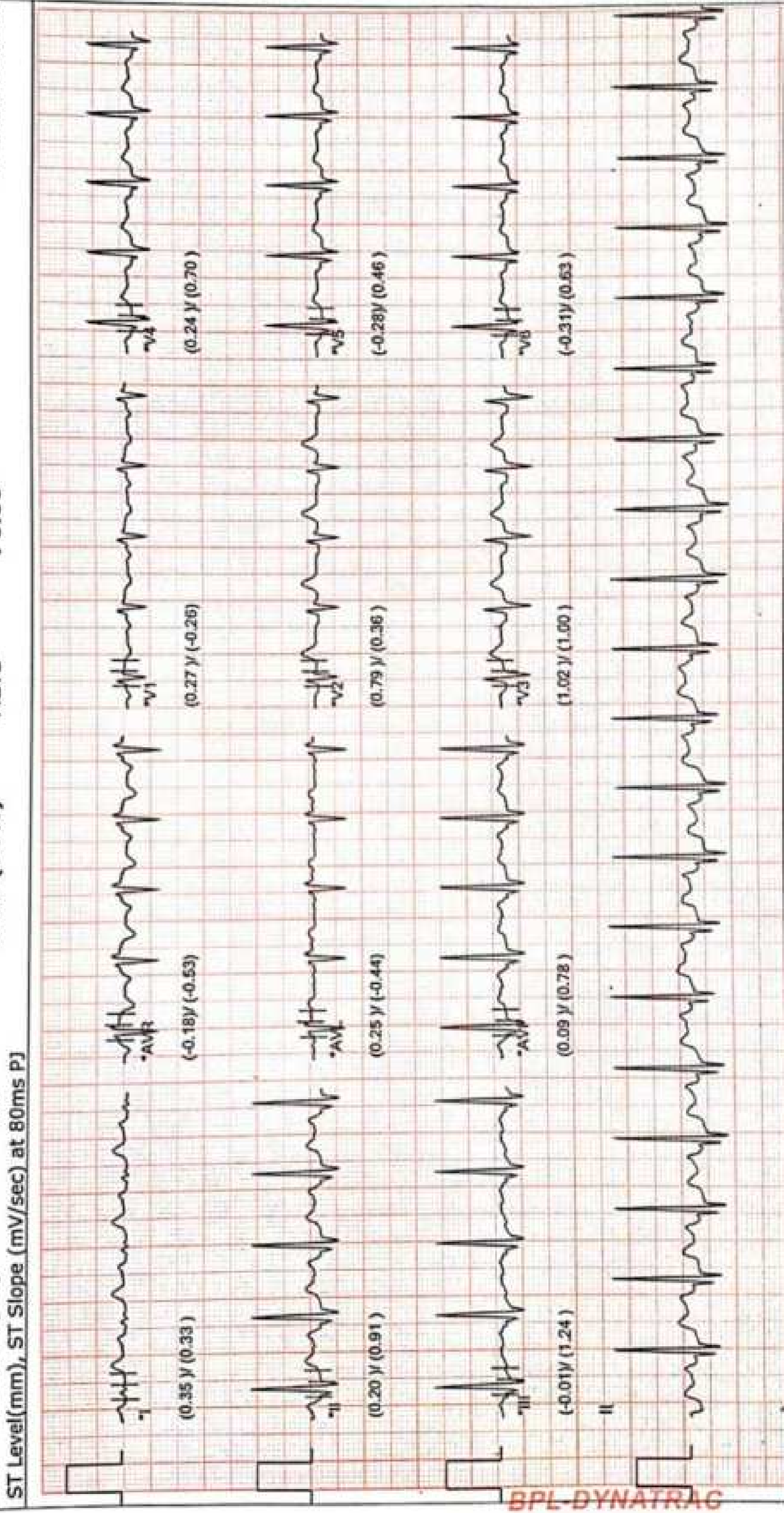

BPL-DYNATRAC

Tel. : 08554 - 235009

AFH

Date: 29/2/24



డా. అక్బర్ నేత్ర వైద్యశాల, ఫ్యాకో, లేజర్ మరియు లాసిక్ సెంటర్



12-3-234, 6వ క్రాస్, సాయి నగర్, అనంతపురము.

MANAGING DIRECTOR :

Dr. B. AKBAR SAHEB,
M.B.B.S., M.S., (Ophthal) D.O. (OSM), FAPS
Civil Surgeon & Superintendent (Rtd.)

Dr. ALTAF AKBAR,
M.B.B.S., D.O., FICO, F.R.C.S. (Glasgow) U.K.,
Phaco, Lasik & Laser Surgeon

Name of the Patient : M - Swathi

Age : 38/F

Ph : 9000338384

AR RE -1.25 -0.50 X 10 7:16PM
LC -2.50 -1.25 X 160

vu epu L 6/9 (7:21PM)
R 6/9

fo watering of eyes.

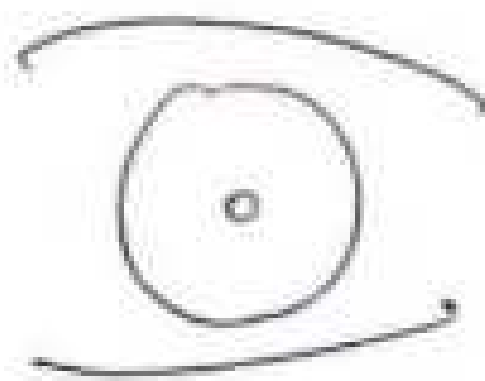

k clear
Ac no

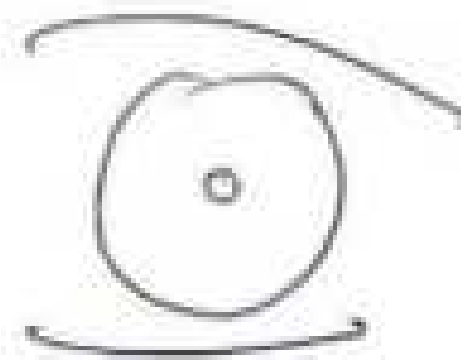

progl. ABR

lens - clear

Dh c (R)
v (R)

Adv :-

E/O systeme complete
1-1-1 (BE) 1m.

Dr. N. TANKEEN SUAZIA
MBBS, MS. (OPHTHALM), FICL
Regd. No.: 91582
Dr. AKBAR EYE HOSPITAL
ANANTHAPURAM, U.
29/2/24 at 2:35

R/A 6m/6m

HR 74 /bpm

29.02.2024 09:18:22

aVR

V1

V4

aVL

V2

V5

aVF

V3

V6

25 mm/s, 10 mm/mV

LP 25 Hz, AC 50 Hz

Sequential

AT-1 G2 (1070.006301), 1.2.1

29.02.2024 09:18:22

Otherwise normal ECG

Sinus rhythm
Normal electrical axis
Incomplete right bundle branch block
Unconfirmed report

AT-1 G2 (1070.008301), 1.2.1

SCHILLER Part No.2.157044M CE 0123 R.80

HRV: Dr. Swathi

387 Bpm

Defibrillator,
Tilt, 09:20 AM

M. Swathi

SCHILLER Part No.2.157044M CE 0123

HR 74 /bpm

RR 813 ms
P 74 ms
PR 122 ms
QRS 98 ms
QT 384 ms
QTc 428 ms
(Bazett)
Sokolow 2.20 mV
Cornell 0.55 mV
Lewis -0.23 mV
Romhilt 1

P axis -27°
QRS axis 69°
T axis 9°

Dr. V. Narayana Pillai
PHYSICIAN & SURGEON
Reg. No. 88543
Authorised Doctor
For State Bank of India
ANANTAPUR

AT-1 G2 (1070.008301), 1.2.1

SCHILLER Part No.2.157044M CE 0123 R.80

29.02.2024 09:18:22

Name

Patient ID
Date of Birth
Gender
Pacemaker

Height cm
Weight kg

mmHg

Medication

Remark

SCHILLER Part No.2.157044M CE 0123

ru0
CHEST PA

AMRUTHA SAI DIAGNOSTIC
MRS M SWATHI 38Y

02

29-Feb-24

Acq Tm: 12:03 PM

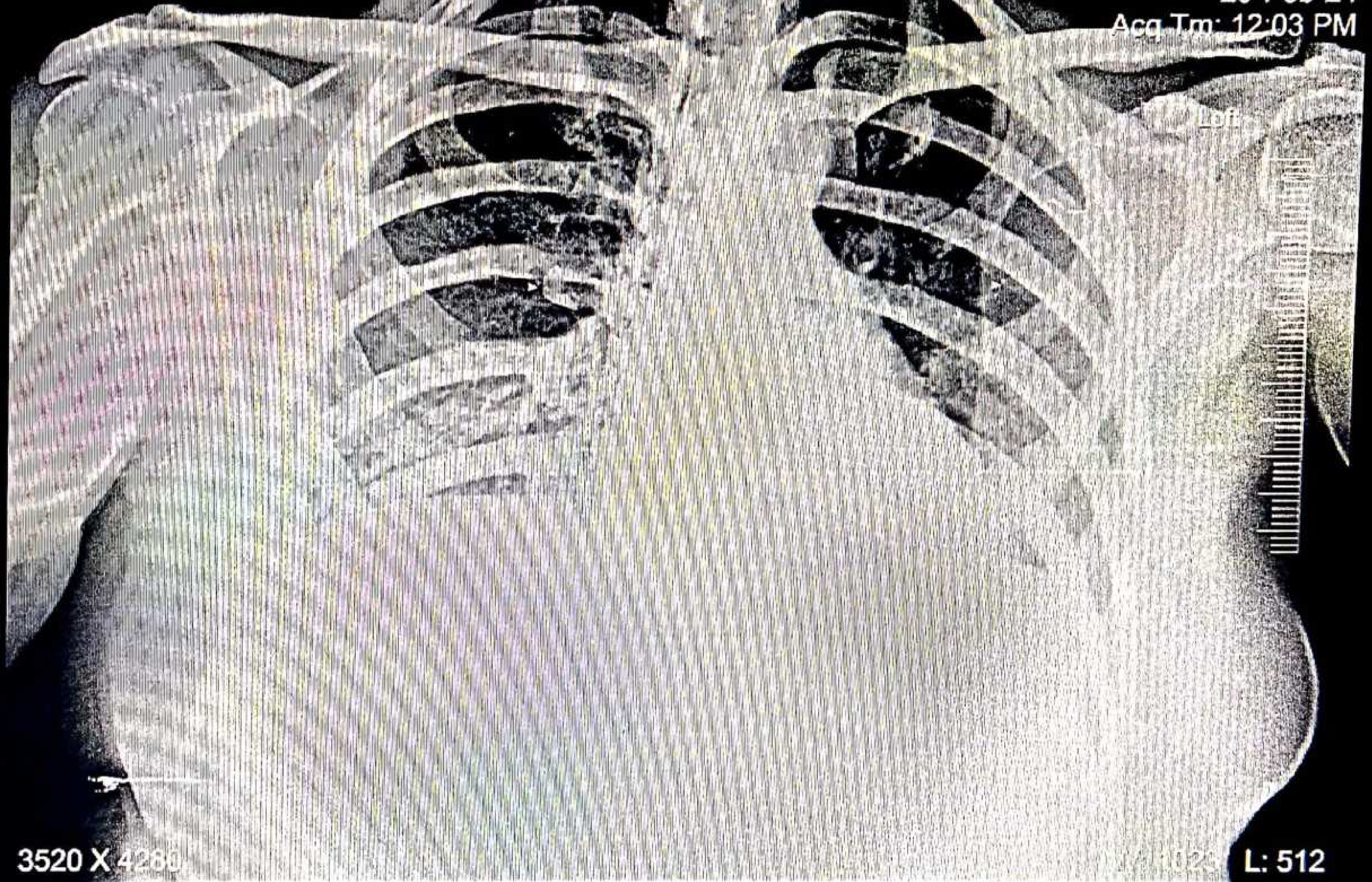

3520 X 4280

L: 512

MRS M SWATHI 38Y 02 CHEST PA 29-Feb-24 MED WHEEL

AMRUTHA SAI DIAGNOSTIC CENTRE, OPP. BALAJI KALYANAMANDAPAM, SRINIVASA NAGAR, ANANTAPUR, 8688984900