

भारत सरकार
Government of India

जितेन्द्र कुमार शर्मा
Jitendra Kumar Sharma
जन्म तिथि/DOB: 15/05/1985
पुरुष/ MALE

Issue Date: 14/10/2016

4633 9980 7578
VID : 9125 7125 7895 2641

मेरा आधार, मेरी पहचान

भारतीय विशिष्ट पहचान प्राधिकरण
Unique Identification Authority of India

पता:
आत्मज: शंकर लाल शर्मा, 355 पतवार घर के पास, पोता,
जयपुर,
राजस्थान - 303106

Address:
S/O: Shankar Lal Sharma, 355 patwar ghar
ke paas, Paota, Jaipur,
Rajasthan - 303106

Download Date: 23/07/2022

4633 9980 7578
VID : 9125 7125 7895 2641

1947 | help@uidai.gov.in | www.uidai.gov.in

Dr. PIYUSH GOYAL
MBBS, DMRD (Radiologist)
RMC No.-057041

Jitendra



P3 HEALTH SOLUTIONS LLP

📍 B-14, Vidhyadhar Nagar Enclave-II, Near Axis Bank
Central Spine, Vidhyadhar Nagar, Jaipur-302 023
☎ +91 141 4824885 ✉ p3healthsolutionsllp@gmail.com



General Physical Examination

Date of Examination: 12/07/2024

Name: Jitendra Kumar Sharma Age: 39 DOB: 15/05/1985 Sex: Male

Referred By: JM Finance

Photo ID: Adhar Card ID #: 7578

Ht: 175 (cm)

Wt: 81 (Kg)

Chest (Expiration): 105 (cm)

Abdomen Circumference: 98 (cm)

Blood Pressure: 125/85 mm Hg PR: 79 / min RR: 18 / min Temp: Afebrile

BMI 26.4

Eye Examination: R/E, 6/6, N/6, NCB

L/E, 6/6, N/6, NCB

Other: no

On examination he/she appears physically and mentally fit: Yes / No

Signature Of Examinee: Jitendra

Name of Examinee: Jitendra Kumar Sharma

Signature Medical Examiner: Dr. PIYUSH GOYAL
MBBS, DMRD (Radiologist)
RMC No. 037041

Name Medical Examiner: Dr. Piyush Goyal



P3 HEALTH SOLUTIONS LLP

📍 B-14, Vidhyadhar Nagar Enclave-II, Near Axis Bank
Central Spine, Vidhyadhar Nagar, Jaipur-302 023

📞 +91 141 4824885 ✉ p3healthsolutionsllp@gmail.com



Patient ID 1224559 Patient Mob No.7742464252

Registered On 12/07/2024 11:21:07

NAME Mr. JITENDRA KUMAR SHARMA

Collected On 12/07/2024 11:36:51

Age / Sex Male 39 Yrs 1 Mon 28 Days

Authorized On 12/07/2024 17:00:26

Ref. By JM FINANCE

Printed On 12/07/2024 17:00:31

Lab/Hosp Mr.MEDIWHEEL

HAEMOGARAM

Test Name	Value	Unit	Biological Ref Interval
JM FINANCIALS SERVICE LTD			
HAEMOGLOBIN (Hb)	14.2	g/dL	13.0 - 17.0
TOTAL LEUCOCYTE COUNT	7.60	/cumm	4.00 - 10.00
DIFFERENTIAL LEUCOCYTE COUNT			
NEUTROPHIL	62.3	%	40.0 - 80.0
LYMPHOCYTE	33.5	%	20.0 - 40.0
EOSINOPHIL	2.0	%	1.0 - 6.0
MONOCYTE	2.2	%	2.0 - 10.0
BASOPHIL	0.0	%	0.0 - 2.0
TOTAL RED BLOOD CELL COUNT (RBC)	4.31 L	x10 ⁶ /uL	4.50 - 5.50
HEMATOCRIT (HCT)	41.20	%	40.00 - 50.00
MEAN CORP VOLUME (MCV)	96.0	fL	83.0 - 101.0
MEAN CORP HB (MCH)	32.9 H	pg	27.0 - 32.0
MEAN CORP HB CONC (MCHC)	34.4	g/dL	31.5 - 34.5
PLATELET COUNT	239	x10 ³ /uL	150 - 410
RDW-CV	13.5	%	11.6 - 14.0

Technologist

Page No. 1 of 6

DR.TANU RUNGTA
MD (Pathology)
RMC No. 17226



P3 HEALTH SOLUTIONS LLP

📍 B-14, Vidhyadhar Nagar Enclave-II, Near Axis Bank
Central Spine, Vidhyadhar Nagar, Jaipur-302 023

📞 +91 141 4824885 ✉ p3healthsolutionsllp@gmail.com



Patient ID 1224559 Patient Mob No.7742464252

Registered On 12/07/2024 11:21:07

NAME Mr. JITENDRA KUMAR SHARMA

Collected On 12/07/2024 11:36:51

Age / Sex Male 39 Yrs 1 Mon 28 Days

Authorized On 12/07/2024 17:00:26

Ref. By JM FINANCE

Printed On 12/07/2024 17:00:31

Lab/Hosp Mr.MEDIWHEEL

HAEMATOLOGY

Test Name	Value	Unit	Biological Ref Interval
-----------	-------	------	-------------------------

Erythrocyte Sedimentation Rate (ESR)

10

mm in 1st hr

00 - 15

Method:- Westergreen

The erythrocyte sedimentation rate (ESR or sed rate) is a relatively simple, inexpensive, non-specific test that has been used for many years to help detect inflammation associated with conditions such as infections, cancers, and autoimmune diseases. ESR is said to be a non-specific test because an elevated result often indicates the presence of inflammation but does not tell the health practitioner exactly where the inflammation is in the body or what is causing it. An ESR can be affected by other conditions besides inflammation. For this reason, the ESR is typically used in conjunction with other tests, such as C-reactive protein. ESR is used to help diagnose certain specific inflammatory diseases, including temporal arteritis, systemic vasculitis and polymyalgia rheumatica. (For more on these, read the article on Vasculitis.) A significantly elevated ESR is one of the main test results used to support the diagnosis. This test may also be used to monitor disease activity and response to therapy in both of the above diseases as well as

Technologist

Page No. 2 of 6

DR. TANU RUNGTA
MD (Pathology)
RMC No. 17226



P3 HEALTH SOLUTIONS LLP

📍 B-14, Vidhyadhar Nagar Enclave-II, Near Axis Bank
Central Spine, Vidhyadhar Nagar, Jaipur-302 023

📞 +91 141 4824885 ✉ p3healthsolutionsllp@gmail.com



Patient ID 1224559 Patient Mob No.7742464252

Registered On 12/07/2024 11:21:07

NAME Mr. JITENDRA KUMAR SHARMA

Age / Sex Male 39 Yrs 1 Mon 28 Days

Ref. By JM FINANCE

Printed On 12/07/2024 17:00:31

Lab/Hosp Mr.MEDIWHEEL

(CBC): Methodology: TLC,DLC Fluorescent Flow cytometry, HB SLS method,TRBC,PCV,PLT Hydrodynamically focused Impedance, and MCH,MCV,MCHC,MENTZER INDEX are calculated. InstrumentName: Sysmex 6 part fully automatic analyzer XN-L,Japan





P3 HEALTH SOLUTIONS LLP

📍 B-14, Vidhyadhar Nagar Enclave-II, Near Axis Bank
Central Spine, Vidhyadhar Nagar, Jaipur-302 023

📞 +91 141 4824885 ✉ p3healthsolutionsllp@gmail.com



Patient ID	1224559	Patient Mob No.7742464252	Registered On	12/07/2024 11:21:07
NAME	Mr. JITENDRA KUMAR SHARMA		Collected On	12/07/2024 11:36:51
Age / Sex	Male	39 Yrs 1 Mon 28 Days	Authorized On	12/07/2024 17:17:24
Ref. By	JM FINANCE		Printed On	12/07/2024 17:00:31
Lab/Hosp	Mr.MEDIWHEEL			

Test Name	Value	Unit	Biological Ref Interval
FASTING BLOOD SUGAR (Plasma) Method - GLUCOSE OXIDASE/PEROXIDASE	83.3	mg/dl	70.0 - 115.0
Impaired glucose tolerance (IGT)	111 - 125 mg/dL		
Diabetes Mellitus (DM)	> 126 mg/dL		

Instrument Name: HORIBA CA60 Interpretation: Elevated glucose levels (hyperglycemia) may occur with diabetes, pancreatic neoplasm, hyperthyroidism and adrenal cortical hyper-function as well as other disorders. Decreased glucose levels (hypoglycemia) may result from excessive insulin therapy or various liver diseases.

BLOOD SUGAR PP (Plasma) 90.2 mg/dl 70.0 - 140.0
Method - GLUCOSE OXIDASE/PEROXIDASE

Instrument Name: HORIBA Interpretation: Elevated glucose levels (hyperglycemia) may occur with diabetes, pancreatic neoplasm, hyperthyroidism and adrenal cortical hyper-function as well as other disorders. Decreased glucose levels (hypoglycemia) may result from excessive insulin therapy or various liver diseases.

BLOOD UREA NITROGEN (BUN) 15.2 mg/dl 0.0 - 23.0

SERUM CREATININE 1.01 mg/dl
Males : 0.6-1.50 mg/dl
Females : 0.6 -1.40 mg/dl
Method - JAFFE

SERUM BILIRUBIN (TOTAL) 0.74 mg/dL
Infants : 0.2-8.0 mg/dL
Adult - Up to - 1.2 mg/dL
Method - DIAZOTIZED SULFANILIC

SGPT 63.3 H U/L 0.0 - 40.0
Method - IFCC

Technologist
Page No. 4 of 6

DR.TANU RUNGTA
MD (Pathology)
RMC No. 17226

Print Copy



P3 HEALTH SOLUTIONS LLP

📍 B-14, Vidhyadhar Nagar Enclave-II, Near Axis Bank
Central Spine, Vidhyadhar Nagar, Jaipur-302 023

📞 +91 141 4824885 ✉ p3healthsolutionsllp@gmail.com

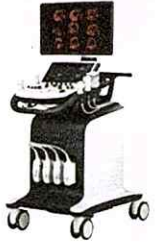

Patient ID 1224559	Patient Mob No.7742464252	Registered On	12/07/2024 11:21:07
NAME Mr. JITENDRA KUMAR SHARMA		Collected On	12/07/2024 11:36:51
Age / Sex	Male 39 Yrs 1 Mon 28 Days	Authorized On	12/07/2024 17:00:26
Ref. By	JM FINANCE	Printed On	12/07/2024 17:00:31
Lab/Hosp	Mr.MEDIWHEEL		

Test Name	Value	Unit	Biological Ref Interval
-----------	-------	------	-------------------------

TEST

BLOOD GROUP ABO

"B" POSITIVE



Technologist

Page No. 5 of 6

DR.TANU RUNGTA
MD (Pathology)
RMC No. 17226



P3 HEALTH SOLUTIONS LLP

📍 B-14, Vidhyadhar Nagar Enclave-II, Near Axis Bank
Central Spine, Vidhyadhar Nagar, Jaipur-302 023

☎ +91 141 4824885 ✉ p3healthsolutionsllp@gmail.com

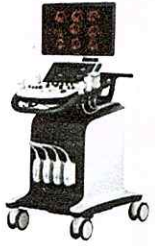

Patient ID 1224559 Patient Mob No.7742464252
NAME Mr. JITENDRA KUMAR SHARMA
Age / Sex Male 39 Yrs 1 Mon 28 Days
Ref. By JM FINANCE
Lab/Hosp Mr.MEDIWHEEL

Registered On 12/07/2024 11:21:07
Collected On 12/07/2024 11:36:51
Authorized On 12/07/2024 17:00:26
Printed On 12/07/2024 17:00:31

Test Name	Value	Unit	Biological Ref Interval
Urine Routine			
<u>PHYSICAL EXAMINATION</u>			
COLOUR	PALE YELLOW		PALE YELLOW
APPEARANCE	Clear		Clear
<u>CHEMICAL EXAMINATION</u>			
REACTION(PH)	6.0		5.0 - 7.5
SPECIFIC GRAVITY	1.015		1.010 - 1.030
PROTEIN	NIL		NIL
SUGAR	NIL		NIL
BILIRUBIN	NEGATIVE		NEGATIVE
UROBILINOGEN	NORMAL		NORMAL
KETONES	NEGATIVE		NEGATIVE
NITRITE	NEGATIVE		NEGATIVE
<u>MICROSCOPY EXAMINATION</u>			
RBC/HPF	NIL	/HPF	NIL
WBC/HPF	2-3	/HPF	2-3
EPITHELIAL CELLS	0-1	/HPF	2-3
CRYSTALS/HPF	ABSENT		ABSENT
CAST/HPF	ABSENT		ABSENT
AMORPHOUS SEDIMENT	ABSENT		ABSENT
BACTERIAL FLORA	ABSENT		ABSENT
YEAST CELL	ABSENT		ABSENT
OTHER	ABSENT		ABSENT

*** End of Report ***

Technologist

Page No. 6 of 6

DR.TANU RUNGTA
MD (Pathology)
RMC No. 17226



P3 HEALTH SOLUTIONS LLP

📍 B-14, Vidhyadhar Nagar Enclave-II, Near Axis Bank
Central Spine, Vidhyadhar Nagar, Jaipur-302 023

📞 +91 141 4824885 ✉️ p3healthsolutionsllp@gmail.com



NAME:	MR. JITENDRA KUMAR SHARMA	AGE	39 YRS/M
REF.BY	JM FINANCE	DATE	12/07/2024

CHEST X RAY (PA VIEW)

Bilateral lung fields appear clear.

Bilateral costo-phrenic angles appear clear.

Cardiothoracic ratio is normal.

Thoracic soft tissue and skeletal system appear unremarkable.

Soft tissue shadows appear normal.

IMPRESSION: No significant abnormality is detected

DR. ROHAN GAUR
M.B.B.S, M.D (Radiodiagnosis)
RMC no. 17887

Tems (P) Ltd
 #P3 HEALTH SOLUTIONS LLP B-14, Vidhyadhar nahar , Jaipur
 128541925462301/Mr Jitendra kumar Sharma 39Yrs-1Months/Male Kgs/ Cms BP: ___/___ mmHg
 Ref.: JM FINANCE Test Date: 12-Jul-2024(12:32:29) Notch: 50Hz 0.05Hz - 35Hz 10mm/mV 25mm/Sec
 PR Interval: 146 ms
 QRS Duration: 128 ms
 HR: 93 bpm
 P-QRS-T Axis: 46 - 49 - 39 (Deg)

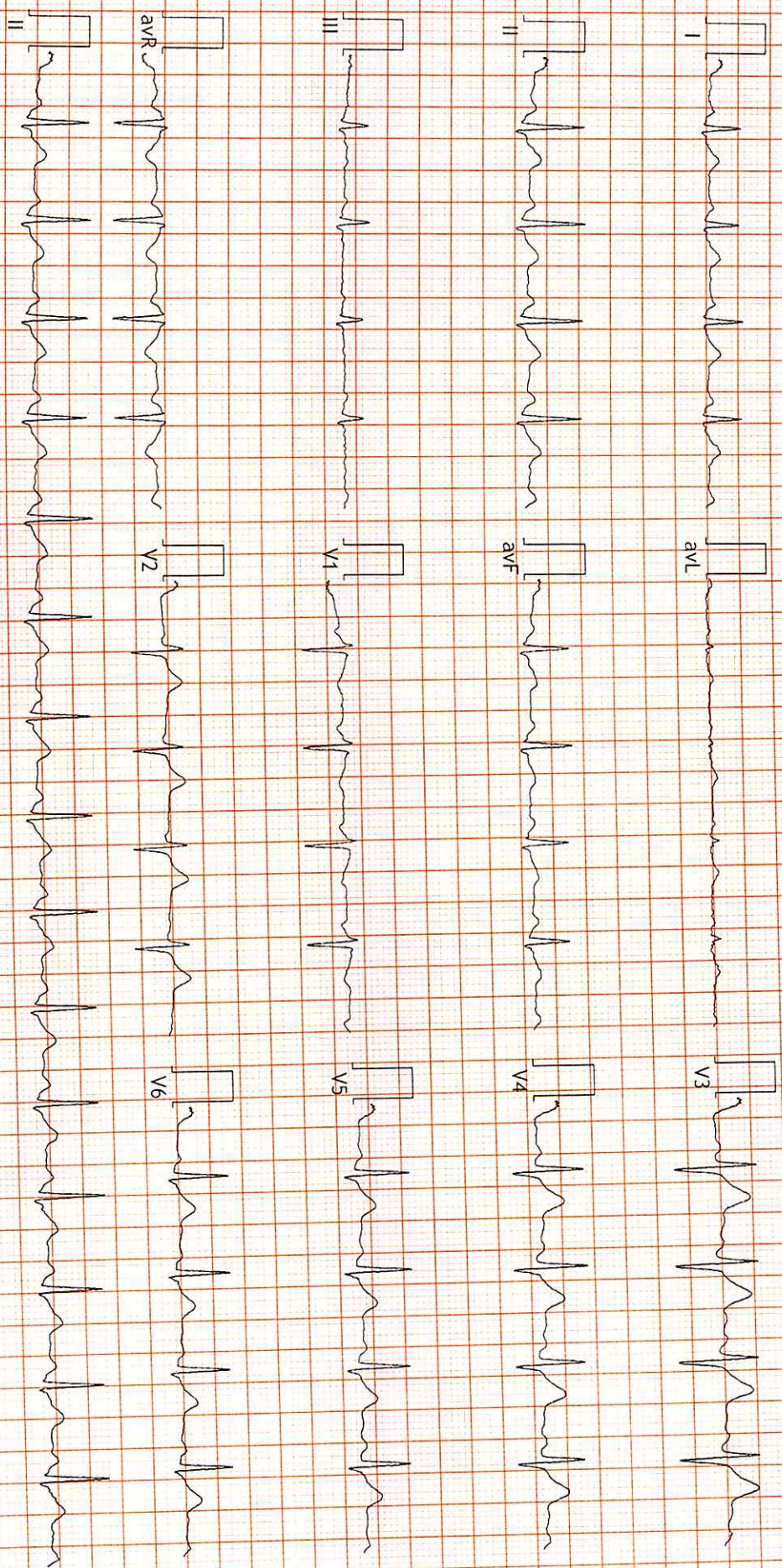

FINDINGS: Normal Sinus Rhythm
 Vent Rate : 93 bpm; PR Interval : 146 ms; QRS Duration: 128 ms; QT/QTc Int : 326/408 ms
 P-QRS-T axis: 46 • 49 • 39 • (Deg)
 Comments :

Jitendra

T wave

Dr. Naresh Kumar Mohanka
 RMC No.: 35703
 MBBS, DIP. CARDIO (ESCORTS)
 D.E.N. (SCS) PAKA
 DR. NARESH MOHANKA

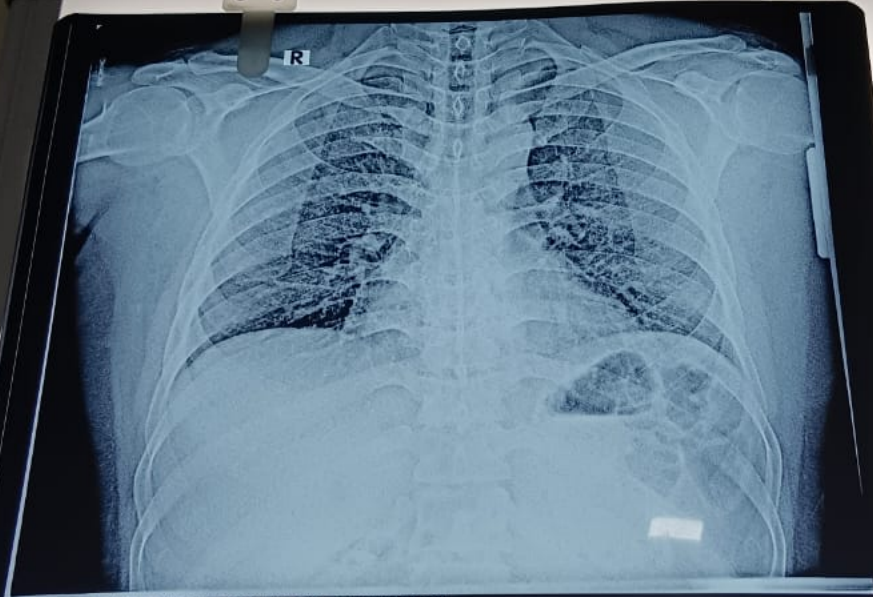

4559 JITENDRA KUMAR SHARMA 39Y REF BY. JM FINANCE M
12.JUL.2024
MAXCARE DIAGNOSTIC (ASSOCIATES OF P3 HEALTH SOLUTIONS LLP)

