



<b>Name:</b>	KIRVE DHANASHRI NILAM.	<b>Exam Date :</b>	29-Mar-2024 09:15
<b>Age :</b>	041Y	<b>Accession:</b>	127417091748
<b>Gender:</b>	F	<b>Exam:</b>	ABDOMEN AND PELVIS
<b>PID:</b>	P00000634923	<b>Physician:</b>	HOSPITAL CASE <sup>****</sup>
<b>OPD :</b>			

### ULTRASOUND OF ABDOMEN AND PELVIS

Liver appears normal in size, shape and echotexture. No focal lesion is seen. No intrahepatic biliary radicle dilatation seen. The portal vein and CBD appear normal.

Gall bladder is well distended with normal wall thickness. No calculus or sludge is seen.

Pancreas appears normal in size and echotexture. No focal lesion is seen.

Spleen appears normal in size and echotexture. No focal lesion is seen.

Right kidney measures 12.2 x 5.0 cms. Left kidney measures 12.3 x 5.2 cms. Both kidneys appear normal in size, shape & echotexture. They show good cortico-medullary differentiation. There is no hydronephrosis, hydroureter or calculus seen on either side.

The urinary bladder is well distended. Wall thickness is normal. No mass lesion or calculus is seen.

Uterus is normal in size and echotexture. Endometrium is central .

**Well-defined, oval shaped hypoechoic focal lesion of size 2.9 x 2.5 cm noted in anterior myometrial wall s/o intra-mural fibroid abutting endometrial echo.**

Both ovaries are normal. No adnexal pathology is seen.

Visualised bowel loops are non-dilated and show normal peristalsis.

There is no ascites or significant lymphadenopathy seen.

### IMPRESSION :

**Uterine fibroid.**

**DR. YATIN R. VISAVE**  
CONSULTANT RADIOLOGIST  
MBBS, DMRD  
Regd. No. 090812

Date: 29-Mar-2024 20:00:29



Grant Medical Foundation  
**Ruby Hall Clinic**  
*Pimple Saudagar*

---

<b>Name:</b> KIRVE DHANASHRI NILAM .	<b>Exam Date :</b> 29-Mar-2024 08:56
<b>Age :</b> 041 Years	<b>Accession:</b> 127416091533
<b>Gender:</b> F	<b>Exam:</b> CHEST X RAY
<b>PID:</b> P00000634923	<b>Physician:</b> HOSPITAL CASE^^^^
<b>OPD :</b>	

---

Health Check

**Radiograph Chest PA View :**

Both lung fields normal.

Both costo-phrenic angles are clear.

Cardiac silhouette and aortic knuckle are normal.

Both hilar shadows and the diaphragmatic contours are normal.

Thoracic soft tissues and the rib cage normal.

**Impression :**

No significant abnormality noted.

---

**DR. YATIN R. VISAVE**  
**CONSULTANT RADIOLOGIST**  
MBBS, DMRD  
Regd. No. 090812

---

Date: 29-Mar-2024 12:22:48





Grant Medical Foundation

**Ruby Hall Clinic**

*Pimple Saudagar*

<b>Name:</b>	KIRVE DHANASHRI NILAM.	<b>Exam Date :</b>	29-Mar-2024 11:12
<b>Age :</b>	041Y	<b>Accession:</b>	127439111435
<b>Gender:</b>	F	<b>Exam:</b>	ULTRASOUND OF BREAST
<b>PID:</b>	P00000634923	<b>Physician:</b>	HOSPITAL CASE <sup>^^^</sup>
<b>OPD :</b>			

Ultrasound of both breasts has been performed on a duplex scanner.

Both breasts show normal fibro-glandular breast tissue of normal echo pattern.

No evidence of any focal cystic or solid mass lesion noted.

Both axillary tails appear normal.

Sub-areolar area does not show any abnormal ductal dilatation.

Axilla appears clear. No evidence of axillary lymphadenopathy is seen.

**IMPRESSION :**

Normal ultrasound of both breasts.

DR. YATIN R. VISAVE  
CONSULTANT RADIOLOGIST  
MBBS, DMRD  
Regd. No. 090812

Date: 29-Mar-2024 11:15:20



## RUBY HALL CLINIC PIMPLE SAUDAGAR

**Name: KIRVE DHANASHRI NILAM .**

Date: 29-03-2024 Time: 09:56

Age: 41      Gender: F      Height: 161 cms      Weight: 101 Kg      ID: ps008204

Clinical History:

Medications:

### Test Details:

Protocol: Bruce      Predicted Max HR: 179      Target HR: 152  
 Exercise Time: 0:01:35      Achieved Max HR: 163 (91% of Predicted MHR)  
 Max BP: 140/90      Max BP x HR: 22820      Max Mets: 2.5

Test Termination Criteria:

### Protocol Details:

Stage Name	Stage Time	METS	Speed kmph	Grade %	Heart Rate bpm	BP mmHg	RPP	Max ST Level mm	Max ST Slope mV/s
Supine	00:13	1	0	0	132	130/80	17160	0.6 I	-1.1 aVR
Standing	00:07	1	0	0	140	130/80	18200	-0.5 aVR	-0.9 aVR
HyperVentilation	00:34	1	0	0	128	130/80	16640	0.4 I	-0.5 aVR
PreTest	00:12	1	1.6	0	137	130/80	17810	-0.5 V4	-0.9 aVR
Peak Exercise	01:35	2.5	2.7	10	163	140/90	22820	-0.5 III	-0.6 aVR
Recovery1	01:00	1	0	0	147	140/90	20580	-1.2 V5	-1 aVR
Recovery2	00:09	1	0	0	141	140/90	19740	-0.9 III	-1.4 aVR

### Interpretation

The Patient Exercised according to Bruce Protocol for 0:01:35 achieving a work level of 2.5 METS.  
 Resting Heart Rate, initially 132 bpm rose to a max. heart rate of 163bpm (91% of Predicted Maximum Heart Rate).  
 Resting Blood Pressure of 130/80 mmHg, rose to a maximum Blood Pressure of 140/90 mmHg  
 Poor Effort Tolerance  
 Tachycardia during study  
 No Angina or Arrhythmias  
 No Significant ST-T Changes Noted During Exercise  
 Negative Stress Test

Ref. Doctor: ----

  
 Doctor: DR.KEDAR KULKARNI

**SCHILLER**

The Art of Diagnostics

( Summary Report edited by User )  
 Spandan CS 10 Version:3.2.0



Grant Medical Foundation

**Ruby Hall Clinic**

*Pimple Saudagar*

**Name:** KIRVE DHANASHRI NILAM .  
**Age :** 041 Years  
**Gender:** F  
**PID:** P00000634923  
**OPD :**

**Exam Date :** 29-Mar-2024 08:56  
**Accession:** 127416091533  
**Exam:** CHEST X RAY  
**Physician:** HOSPITAL CASE<sup>AAAA</sup>

Health Check

**Radiograph Chest PA View :**

Both lung fields normal.

Both costo-phrenic angles are clear.

Cardiac silhouette and aortic knuckle are normal.

Both hilar shadows and the diaphragmatic contours are normal.

Thoracic soft tissues and the rib cage normal.

**Impression :**

No significant abnormality noted.

**DR. YATIN R. VISAVE**  
**CONSULTANT RADIOLOGIST**  
MBBS, DMRD  
Regd. No. 090812

Date: 29-Mar-2024 12:22:48





Grant Medical Foundation  
**Ruby Hall Clinic**  
*Pimple Saudagar*

---

<b>Name:</b>	KIRVE DHANASHRI NILAM.	<b>Exam Date :</b>	29-Mar-2024 11:12
<b>Age :</b>	041Y	<b>Accession:</b>	127439111435
<b>Gender:</b>	F	<b>Exam:</b>	ULTRASOUND OF BREAST
<b>PID:</b>	P00000634923	<b>Physician:</b>	HOSPITAL CASE <sup>AAAA</sup>
<b>OPD :</b>			

---

Ultrasound of both breasts has been performed on a duplex scanner.

Both breasts show normal fibro-glandular breast tissue of normal echo pattern.

No evidence of any focal cystic or solid mass lesion noted.

Both axillary tails appear normal.

Sub-areolar area does not show any abnormal ductal dilatation.

Axilla appears clear. No evidence of axillary lymphadenopathy seen.

**IMPRESSION :**

Normal ultrasound of both breasts.

---

**DR. YATIN R. VISAVE**  
**CONSULTANT RADIOLOGIST**  
MBBS, DMRD  
Regd. No. 090812

---

Date: 29-Mar-2024 11:15:20





MRS. KIRVE DHANASHRI NILAM



Ref: PS008204- Reg: OPS00005888  
 41.9.B/F - NH - 29/03/2024  
 P00000634923 -

NAME

OPHTHALMOLOGY

AGE: 41 years

R

L

- 1) Vision  $\left\{ \begin{array}{l} \text{unaided} \quad \underline{6/9} \quad \underline{6/9.} \\ \text{c glasses} \quad \underline{6/6} \quad \underline{6/6.} \end{array} \right.$
- 2) Near Vision  $\left\{ \begin{array}{l} \text{unaided} \quad \underline{\hspace{10em}} \\ \text{c glasses} \quad \underline{N/6.} \end{array} \right.$
- 3) Binocular Vision  $\underline{\hspace{10em}} \quad \underline{\text{Normal}}$
- 4) Colour Vision  $\underline{\hspace{10em}} \quad \underline{\text{Normal.}}$
- 5) Tension  $\underline{15 \text{ mmHg}} \quad \underline{17 \text{ mmHg.}}$
- 6) Anterior Segment  $\underline{\hspace{10em}} \quad \underline{\text{WNL}}$
- 7) Pupils  $\underline{\hspace{10em}} \quad \underline{\text{WNL}}$
- 8) Lens  $\underline{\hspace{10em}} \quad \underline{\text{clear.}}$
- 9) Media & Fundus  $\underline{\hspace{10em}} \quad \underline{\hspace{10em}}$

10) Remarks

RE  $-0.75 -0.50 \times 140^\circ$  / Add.  
 LE  $-0.75 0.50 \times 60^\circ$  / +1.00 D

Ref. Reefresh Tear

— 4 —

Date: 29/03/24.

(Signature)



ID:

Name: dhanashri

Sex: F

Birth date: /

41 years

1120 Srus tachycardia

9140 \*\* abnormal rhythm ECG \*\*

kg

mmHg

Medication:

Symptoms:

History:

Vent. rate 113 bpm

PR int 140 ms

QRS dur 86 ms

QT/QTc(E) int 312/ 379 ms

P/QRS/T axis 37/ 0/ -2 °

RV5/SV1 amp 0.45/ 0.73 mV

RV5+SV1 amp 1.18 mV

Unconfirmed Report

Reviewed by:

10 mm/mV 25 mm/s Filter: H50 D 35 Hz 10 mm/mV

10 mm/mV

10 mm/mV

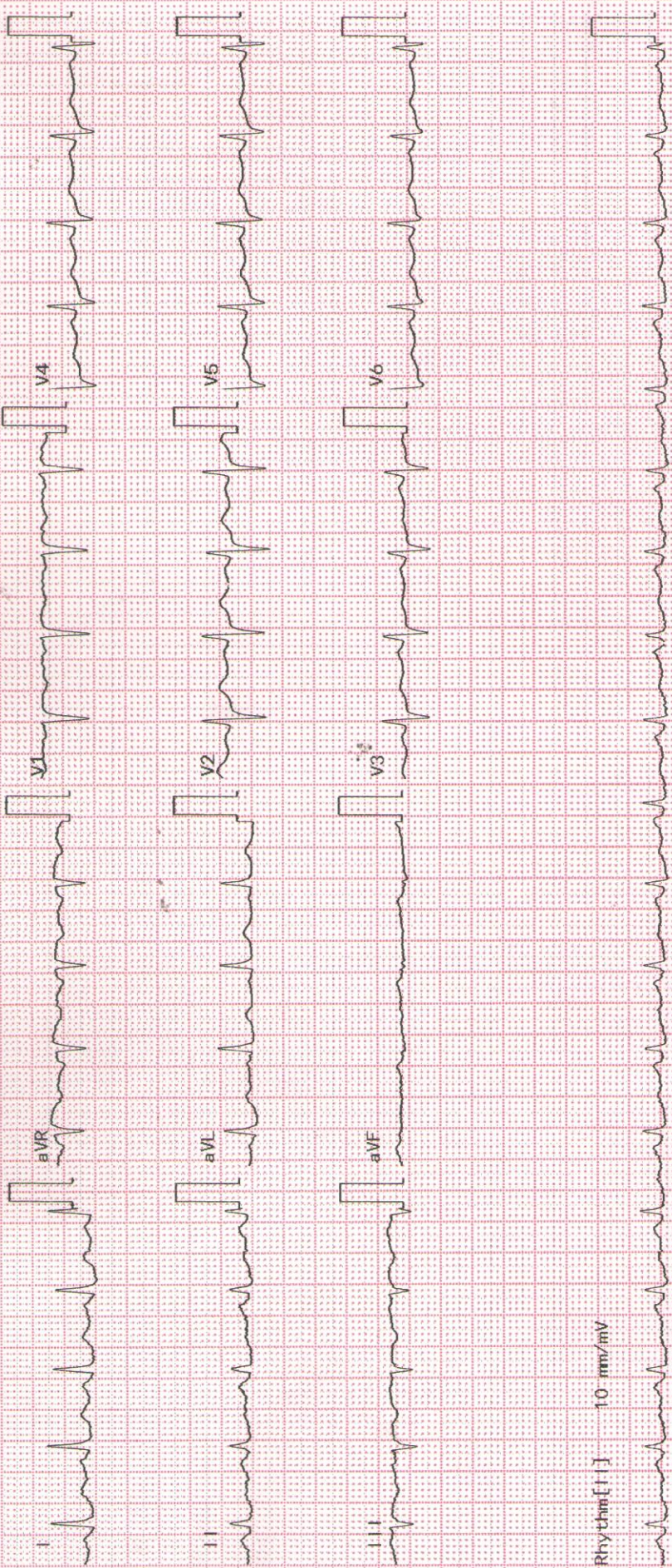

Rhythm [1:] 10 mm/mV

MRS. KIRVE DHANASHRI NILAM

Ref: PS008204- Reg. OPS00005888  
41.9.8/F - NH - 29/03/2024  
P00000634923 -



<b>Patient Name</b> :	Mrs.KIRVE DHANASHRI NILAM	<b>Bill Date</b> :	29-03-2024 09:00 AM
<b>Age / Gender</b> :	41Y(s) 9M(s) 8D(s)/Female	<b>Collected Date</b> :	29-03-2024 12:15 PM
<b>Lab Ref No/UHID</b> :	PS008204/P00000634923	<b>Received Date</b> :	29-03-2024 12:15 PM
<b>Lab No/Result No</b> :	2400124667/829776	<b>Report Date</b> :	29-03-2024 03:30 PM
<b>Referred By Dr.</b> :	HOSPITAL CASE	<b>Specimen</b> :	SERUM
		<b>Processing Loc</b> :	RHC Hinjawadi



**DEPARTMENT OF LABORATORY MEDICINE-BIOCHEMISTRY**

Investigation	Result	Units	Biological Reference Interval
---------------	--------	-------	-------------------------------

**FBS**

Glucose (Fasting). Method : GOD-POD	: <b>121</b>	mg/dL	Prediabetic : 100 - 125 Diabetic : >= 126 Normal : < 100.0
--	--------------	-------	--

REFERENCE : ADA 2015 GUIDELINES

**CREATININE**

Creatinine Method : Enzymatic	: 0.7	mg/dL	0.5 - 1.2
----------------------------------	-------	-------	-----------

**BUN**

Urea Nitrogen(BUN) Method : Calculated	: 10.28	mg/dL	6.0 - 20.0
Urea Method : Urease	: 22	mg/dL	17.1-49.2

**CALCIUM**

Calcium Method : Arsenazo	: 9.7	mg/dL	8.6 - 10.2
------------------------------	-------	-------	------------

**PHOSPHOROUS**

Phosphorus Method : Phospho Molybdate	: <b>4.8</b>	mg/dL	2.7-4.5
--	--------------	-------	---------

**URIC ACID**

Uric Acid Method : Uricase	: 6.0	mg/dL	2.6 - 6.0
-------------------------------	-------	-------	-----------

**LFT**

Total Bilirubin Method : Diazo	: 0.7	mg/dL	0.3 - 1.2
Direct Bilirubin Method : Diazo	: 0.1	mg/dL	0-0.4
Indirect Bilirubin Method : Diazo	: 0.6	mg/dL	0.0 - 0.8
Alanine Transaminase (ALT) Method : Kinetic	: 32.0	U/L	<35
Aspartate Transaminase (AST) Method : Kinetic	: 28.0	U/L	10.0 - 40.0



<b>Patient Name</b> :	Mrs.KIRVE DHANASHRI NILAM	<b>Bill Date</b> :	29-03-2024 09:00 AM
<b>Age / Gender</b> :	41Y(s) 9M(s) 8D(s)/Female	<b>Collected Date</b> :	29-03-2024 12:15 PM
<b>Lab Ref No/UHID</b> :	PS008204/P00000634923	<b>Received Date</b> :	29-03-2024 12:15 PM
<b>Lab No/Result No</b> :	2400124602/829776	<b>Report Date</b> :	29-03-2024 03:30 PM
<b>Referred By Dr.</b> :	HOSPITAL CASE	<b>Specimen</b> :	SERUM
		<b>Processing Loc</b> :	RHC Hinjawadi



**DEPARTMENT OF LABORATORY MEDICINE-BIOCHEMISTRY**

Investigation	Result	Units	Biological Reference Interval
---------------	--------	-------	-------------------------------

**LFT**

Alkaline Phosphatase <i>Method : 4NPP/AMP BUFFER</i>	: 59.0	U/L	30.0 - 115.0
Total Protein <i>Method : Biuret</i>	: 7.8	g/dl	6.0 - 8.0
Albumin <i>Method : BCG</i>	: 4.8	g/dl	3.5-4.8
Globulin <i>Method : Calculated</i>	: 3.0	gm/dL	2.3-3.5
A/G Ratio <i>Method : Calculated</i>	: 1.6		

**T3-T4-TSH -**

Tri-Iodothyronine, (Total T3) <i>Method : Enhanced Chemiluminescence</i>	: 1.43	ng/ml	0.97-1.69
Thyroxine (T4), Total <i>Method : Enhanced Chemiluminescence</i>	: 8.96	ug/dl	5.53-11.01
Thyroid Stimulating Hormone (Ultra). <i>Method : Enhanced Chemiluminescence</i>	: 6.484	uIU/mL	0.58-6.88

1.The TSH levels are subject to diurnal/circadian variation. reaching to peak level between 2 to 4 am. and at a minimum between 6 to 10 pm. The variation is to the order of 50%, hence the time when sample is collected has influence on the levels of TSH 2.Many substances produced in central nervous system, even in healthy euthyroid individuals, may enhance or suppress TSH production in addition to the feedback effect of thyroid hormone . 3.Furthermore, although TSH levels rise and fall in response to changes in the concentration of Free T4, individuals appear to have their own setpoints and factors such as race and age also contribute to variability in TSH levels Alterations of normal pituitary response are also common in patients with a variety of illnesses which can affect the levels of TSH. 4.Interassay variations are possible on different Immunoassay platforms.

TSH - For pregnancy the reference range is as follows -

1st -trimester : 0.6 - 3.4 uIU/mL  
 2nd trimester : 0.37 - 3.6 uIU/mL  
 3rd trimester : 0.38 - 4.04 uIU/mL

\*\*\* End Of The Report \*\*\*



<b>Patient Name</b>	: Mrs.KIRVE DHANASHRI NILAM	<b>Bill Date</b>	: 29-03-2024 09:00 AM
<b>Age / Gender</b>	: 41Y(s) 9M(s) 8D(s)/Female	<b>Collected Date</b>	: 29-03-2024 12:15 PM
<b>Lab Ref No/UHID</b>	: PS008204/P00000634923	<b>Received Date</b>	: 29-03-2024 12:15 PM
<b>Lab No/Result No</b>	: /829776	<b>Report Date</b>	: 29-03-2024 03:09 PM
<b>Referred By Dr.</b>	: HOSPITAL CASE	<b>Specimen</b>	: SERUM
		<b>Processing Loc</b>	: RHC Hinjawadi



**Verified By**  
Snehal

*Pathak*

**Dr.POOJA PATHAK**  
Associate Consultant

**NOTE :**

- \* Kindly Correlate clinically & discuss if necessary.
- \* Results pertain to the specimen submitted.
- \* For 'Terms and Conditions of Reporting', kindly visit our website : [www.Rubyhall.com](http://www.Rubyhall.com)



<b>Patient Name</b> :	Mrs.KIRVE DHANASHRI NILAM	<b>Bill Date</b> :	29-03-2024 09:00 AM
<b>Age / Gender</b> :	41Y(s) 9M(s) 8D(s)/Female	<b>Collected Date</b> :	29-03-2024 12:15 PM
<b>Lab Ref No/UHID</b> :	PS008204/P00000634923	<b>Received Date</b> :	29-03-2024 12:15 PM
<b>Lab No/Result No</b> :	2400124669/829776	<b>Report Date</b> :	29-03-2024 03:09 PM
<b>Referred By Dr.</b> :	HOSPITAL CASE	<b>Specimen</b> :	EDTA WHOLE BLC
		<b>Processing Loc</b> :	RHC Hinjawadi



**DEPARTMENT OF LABORATORY MEDICINE-HAEMATOLOGY**

Investigation	Result	Units	Biological Reference Interval
<b>HAEMOGRAM/CBC/CYTO</b>			
<b>W.B.C.Count</b>	: 9330	/ul	4000-11000
<i>Method : Coulter Principle</i>			
Neutrophils	: 66.0	%	40-75
<i>Method : Derived from WBC Histogram</i>			
Lymphocytes	: 27.0	%	20-40
Monocytes	: 5.1	%	2-10
Eosinophils	: 1.6	%	1.0-6.0
Basophils	: 0.3	%	0.0-1.0
%Immature Granulocytes	: 0.2	%	0.00-0.10
Absolute Neutrophil Count	: 6.2	x10 <sup>3</sup> cells/ul	2-7
<i>Method : Calculated</i>			
Absolute Lymphocyte Count	: 2.5	x10 <sup>3</sup> cells/ul	1 - 3
<i>Method : Calculated</i>			
Absolute Monocyte Count	: 0.5	x10 <sup>3</sup> cells/ul	0.2-1.0
<i>Method : Calculated</i>			
Absolute Eosinophil Count	: 0.2	x10 <sup>3</sup> cells/ul	0.02-0.5
<i>Method : Calculated</i>			
Absolute Basophil Count	: 0.03	x10 <sup>3</sup> cells/ul	0.02-0.1
<i>Method : Calculated</i>			
R.B.C Count	: 5.27	million/ul	3.8 - 5.8
<i>Method : Coulter Principle</i>			
<b>Haemoglobin</b>	: 13.2	g/dl	12 - 15.0
<i>Method : Cyanmethemoglobin Photometry</i>			
Haematocrit	: 43.5	%	36-46
<i>Method : Calculated</i>			
MCV	: <b>82.5</b>	fl	83 - 99
<i>Method : Coulter Principle</i>			
MCH	: <b>25.0</b>	pg	27-32
<i>Method : Calculated</i>			
MCHC	: <b>30.3</b>	g/dl	31.5-34.5
<i>Method : Calculated</i>			
RDW	: <b>14.5</b>	%	11.6-14.0
<i>Method : Calculated From RBC Histogram</i>			
<b>Platelet Count</b>	: 287.0	x10 <sup>3</sup> /ul	150 - 450
<i>Method : Coulter Principle</i>			
MPV	: 10.8	fl	7.8-11
<i>Method : Coulter Principle</i>			



<b>Patient Name</b>	: Mrs.KIRVE DHANASHRI NILAM	<b>Bill Date</b>	: 29-03-2024 09:00 AM
<b>Age / Gender</b>	: 41Y(s) 9M(s) 8D(s)/Female	<b>Collected Date</b>	: 29-03-2024 12:15 PM
<b>Lab Ref No/UHID</b>	: PS008204/P00000634923	<b>Received Date</b>	: 29-03-2024 12:15 PM
<b>Lab No/Result No</b>	: 2400124669/829776	<b>Report Date</b>	: 29-03-2024 02:33 PM
<b>Referred By Dr.</b>	: HOSPITAL CASE	<b>Specimen</b>	: EDTA WHOLE BLC
		<b>Processing Loc</b>	: RHC Hinjawadi



RBC Morphology : Normocytic  
normochromic

WBC Morphology : Within normal range  
Platelet : Adequate

\*\*\* End Of The Report \*\*\*

**Verified By**  
Snehal

**Dr.POOJA PATHAK**  
Associate Consultant

**NOTE :**

- \* Kindly Correlate clinically & discuss if necessary.
- \* Results pertain to the specimen submitted.
- \* For 'Terms and Conditions of Reporting', kindly visit our website : www.Rubyhall.com

**Patient Name** : Mrs.KIRVE DHANASHRI NILAM  
**Age / Gender** : 41Y(s) 9M(s) 8D(s)/Female  
**Lab Ref No/UHID** : PS008204/P00000634923  
**Lab No/Result No** : 2400124826-P/829776  
**Referred By Dr.** : HOSPITAL CASE

**Bill Date** : 29-03-2024 09:00 AM  
**Collected Date** : 29-03-2024 01:11 PM  
**Received Date** : 29-03-2024 12:15 PM  
**Report Date** : 29-03-2024 04:12 PM  
**Specimen** : SERUM  
**Processing Loc** : RHC Hinjawadi



**DEPARTMENT OF LABORATORY MEDICINE-BIOCHEMISTRY**

Investigation	Result	Units	Biological Reference Interval
<b>PPBS</b> Glucose (Post Prandial) <i>Method : GOD-POD</i>	<b>: 161</b>	mg/dL	60-140

\*\*\* End Of The Report \*\*\*

**Verified By**  
Snehal

**Dr.POOJA PATHAK**  
Associate Consultant

**NOTE :**

- \* Kindly Correlate clinically & discuss if necessary.
- \* Results pertain to the specimen submitted.
- \* For 'Terms and Conditions of Reporting', kindly visit our website : [www.Rubyhall.com](http://www.Rubyhall.com)



**Patient Name** : Mrs.KIRVE DHANASHRI NILAM  
**Age / Gender** : 41Y(s) 9M(s) 8D(s)/Female  
**Lab Ref No/UHID** : PS008204/P00000634923  
**Lab No/Result No** : 2400124669/829776  
**Referred By Dr.** : HOSPITAL CASE

**Bill Date** : 29-03-2024 09:00 AM  
**Collected Date** : 29-03-2024 12:15 PM  
**Received Date** : 29-03-2024 12:15 PM  
**Report Date** : 29-03-2024 03:28 PM  
**Specimen** : EDTA WHOLE BLC  
**Processing Loc** : RHC Hinjawadi



**DEPARTMENT OF LABORATORY MEDICINE-HAEMATOLOGY**

Investigation	Result	Units	Biological Reference Interval
---------------	--------	-------	-------------------------------

**ESR**

ESR At 1 Hour : 10 mm/hr 0 - 20

Method : Modified Westergren Method

**INTERPRETATION :**

ESR is a screening test to detect presence of systemic disease; however a normal result does not rule out a systemic disease.

ESR is also used to monitor course of disease or response to therapy if initially elevated.

\*\*\* End Of The Report \*\*\*

**Verified By**  
Snehal

**Dr.POOJA PATHAK**  
Associate Consultant

**NOTE :**

- \* Kindly Correlate clinically & discuss if necessary.
- \* Results pertain to the specimen submitted.
- \* For 'Terms and Conditions of Reporting', kindly visit our website : www.Rubyhall.com

**Patient Name** : Mrs.KIRVE DHANASHRI NILAM  
**Age / Gender** : 41Y(s) 9M(s) 8D(s)/Female  
**Lab Ref No/UHID** : PS008204/P00000634923  
**Lab No/Result No** : 2400124667/829776  
**Referred By Dr.** : HOSPITAL CASE

**Bill Date** : 29-03-2024 09:00 AM  
**Collected Date** : 29-03-2024 12:15 PM  
**Received Date** : 29-03-2024 12:15 PM  
**Report Date** : 29-03-2024 03:28 PM  
**Specimen** : SERUM  
**Processing Loc** : RHC Hinjawadi



**DEPARTMENT OF LABORATORY MEDICINE-BIOCHEMISTRY**

Investigation	Result	Units	Biological Reference Interval
<b>ELECTROLYTES (Na &amp; K)</b>			
Sodium <i>Method : Potentiometric</i>	: 140.0	mmol/L	136.0 - 145.0
Potassium <i>Method : Potentiometric</i>	: 4.3	mmol/L	3.5 - 5.1
Chloride <i>Method : Potentiometric</i>	: 103.0	mmol/L	98.0 - 107.0

\*\*\* End Of The Report \*\*\*

**Verified By**  
Snehal

**Dr.POOJA PATHAK**  
Associate Consultant

**NOTE :**

- \* Kindly Correlate clinically & discuss if necessary.
- \* Results pertain to the specimen submitted.
- \* For 'Terms and Conditions of Reporting', kindly visit our website : www.Rubyhall.com



<b>Patient Name</b> :	Mrs.KIRVE DHANASHRI NILAM	<b>Bill Date</b> :	29-03-2024 09:00 AM
<b>Age / Gender</b> :	41Y(s) 9M(s) 8D(s)/Female	<b>Collected Date</b> :	29-03-2024 12:15 PM
<b>Lab Ref No/UHID</b> :	PS008204/P00000634923	<b>Received Date</b> :	29-03-2024 12:15 PM
<b>Lab No/Result No</b> :	2400124668/829776	<b>Report Date</b> :	29-03-2024 02:33 PM
<b>Referred By Dr.</b> :	HOSPITAL CASE	<b>Specimen</b> :	URINE
		<b>Processing Loc</b> :	RHC Hinjawadi



**DEPARTMENT OF LABORATORY MEDICINE-CLINICAL PATHOLOGY**

Investigation	Result	Units	Biological Reference Interval
<b>URINE ROUTINE</b>			
<b>PHYSICAL EXAMINATION</b>			
Colour	: Pale Yellow		
Appearance	: Clear		
<b>CHEMICAL TEST</b>			
Ph	: 5.5		5.0-7.0
Specific Gravity	: <b>1.005</b>		1.015-1.030
Albumin	: Absent		Abset
Urine Sugar	: Absent	mg/dL	
Ketone Bodies	: Absent		Absent
Bile Pigments	: Absent		Absent
<i>Method : Photometric Measurement</i>			
Urobilinogen	: Normal		Normal
Nitrites	: Absent		Absent
Leucocytes Esterase	: Absent		Absent
<b>MICROSCOPIC TEST</b>			
Pus Cells.	: 2-3	/hpf	0 - 5
Red Blood Cells.	: Absent	/hpf	0 - 2
Epithelial Cells.	: 2-3	/hpf	0-5
Bacteria	: Absent	/hpf	Absent
Cast	: Absent		Absent
Yeast Cells	: Absent		Absent
Crystals	: Absent		Absent
Others	: Absent		Absent

\*\*\* End Of The Report \*\*\*

**Verified By**  
Atul

**Dr.POOJA PATHAK**  
Associate Consultant

**NOTE :**

- \* Kindly Correlate clinically & discuss if necessary.
- \* Results pertain to the specimen submitted.
- \* For 'Terms and Conditions of Reporting', kindly visit our website : www.Rubyhall.com

**Patient Name** : Mrs.KIRVE DHANASHRI NILAM  
**Age / Gender** : 41Y(s) 9M(s) 8D(s)/Female  
**Lab Ref No/UHID** : PS008204/P00000634923  
**Lab No/Result No** : 2400124667/829776  
**Referred By Dr.** : HOSPITAL CASE

**Bill Date** : 29-03-2024 09:00 AM  
**Collected Date** : 29-03-2024 12:15 PM  
**Received Date** : 29-03-2024 12:15 PM  
**Report Date** : 29-03-2024 03:30 PM  
**Specimen** : SERUM  
**Processing Loc** : RHC Hinjawadi



**DEPARTMENT OF LABORATORY MEDICINE-BIOCHEMISTRY**

Investigation	Result	Units	Biological Reference Interval
<b>LIPID PROFILE</b>			
Cholesterol <i>Method : Enzymatic</i>	: <b>229.0</b>	mg/dL	130.0 - 220.0
Triglycerides <i>Method : Enzymatic</i>	: 150	mg/dL	35.0 - 180.0
HDL Cholesterol <i>Method : Enzymatic</i>	: 58	mg/dL	35-65
LDL Cholesterol <i>Method : Calculated</i>	: <b>141</b>	mg/dL	10.0 - 130.0
VLDL Cholesterol <i>Method : Calculated</i>	: 30	mg/dL	5.0-36.0
Cholestrol/HDL Ratio <i>Method : Calculated</i>	: 3.95	--	2.0-6.2

\*\*\* End Of The Report \*\*\*

**Verified By**  
Snehal

**Dr.POOJA PATHAK**  
Associate Consultant

**NOTE :**

- \* Kindly Correlate clinically & discuss if necessary.
- \* Results pertain to the specimen submitted.
- \* For 'Terms and Conditions of Reporting', kindly visit our website : www.Rubyhall.com



**Patient Name** : Mrs.KIRVE DHANASHRI NILAM  
**Age / Gender** : 41Y(s) 9M(s) 8D(s)/Female  
**Lab Ref No/UHID** : PS008204/P00000634923  
**Lab No/Result No** : 2400124669/829776  
**Referred By Dr.** : HOSPITAL CASE

**Bill Date** : 29-03-2024 09:00 AM  
**Collected Date** : 29-03-2024 12:15 PM  
**Received Date** : 29-03-2024 12:15 PM  
**Report Date** : 29-03-2024 03:07 PM  
**Specimen** : EDTA WHOLE BLC  
**Processing Loc** : RHC Hinjawadi



**DEPARTMENT OF LABORATORY MEDICINE-BLOOD BANK**

Investigation	Result	Units	Biological Reference Interval
---------------	--------	-------	-------------------------------

**BLOOD GROUP**

Blood Group : B RH POSITIVE

\*\*\* End Of The Report \*\*\*

**Verified By**  
Ardeore

**Dr.POOJA PATHAK**  
Associate Consultant

**NOTE :**

- \* Kindly Correlate clinically & discuss if necessary.
- \* Results pertain to the specimen submitted.
- \* For 'Terms and Conditions of Reporting', kindly visit our website : www.Rubyhall.com

**Patient Name** : Mrs.KIRVE DHANASHRI NILAM  
**Age / Gender** : 41Y(s) 9M(s) 8D(s)/Female  
**Lab Ref No/UHID** : PS008204/P00000634923  
**Lab No/Result No** : 2400124670-G/829776  
**Referred By Dr.** : HOSPITAL CASE  
**Bill Date** : 29-03-2024 09:00 AM  
**Collected Date** : 29-03-2024 12:15 PM  
**Received Date** : 29-03-2024 12:15 PM  
**Report Date** : 29-03-2024 02:57 PM  
**Specimen** : WHOLE BLOOD  
**Processing Loc** : RHC Hinjawadi



**DEPARTMENT OF LABORATORY MEDICINE-HAEMATOLOGY**

Investigation	Result	Units	Biological Reference Interval
---------------	--------	-------	-------------------------------

**GLYCOSYLATED HB% (HbA1C)**

Glycosylated Haemoglobin : 6.5 % 4-6.5  
(HbA1C)

Method : Turbidometric Inhibition  
Immunoassay

Prediabetic : 5.7 - 6.4 %  
Diabetic :  $\geq$  6.5 %  
Therapeutic Target :  $<$ 7.0 %

REFERENCE : ADA 2015 GUIDELINES

\*\*\* End Of The Report \*\*\*

**Verified By**  
Snehal

**Dr.POOJA PATHAK**  
Associate Consultant

**NOTE :**

- \* Kindly Correlate clinically & discuss if necessary.
- \* Results pertain to the specimen submitted.
- \* For 'Terms and Conditions of Reporting', kindly visit our website : www.Rubyhall.com