



MEDICAL FITNESS CERTIFICATE

This is to certify that Mr./SARJEET SINGH son of Devkarnan of aged 34 .based on the examination, I certify that he is in good mental and physical health and is free from any physical defeets such a deafness, colour blindness, and chronic or contagious diseases.

Sarjeet

Signature of the candidate

Place:

Sikar

Date

24/02/24

Dr. Himanshu
Dr. Himanshu Agarwal
MD. GEN. Medicine
RMC No. - 43718/27910
Dr. Himanshu Agarwal

MD.GEN.Medicine

RMC No-43718/27910

G.H.R.C-Sikar

Gurukripa Circle, Jyoti Nagar, Piprall Road, Sikar (Raj.) 332001

Ph. : 01572-244548 Fax No. : 01572-254255

E-mail : gurukripahospitals@gmail.com | Website : www.gurukripahospitals.co.in

Helpline : +91-99823-77675

PT. Name	: MR. SARJEET SINGH	Date/Time	: 24-02-2024 / 1.55PM
Age	: 32-0-26 Y/M/D	Sex	: Male
Reg No	: UHID49623	Mobile No	: 9610979776
Consultant	: DR. HIMANSHU AGARWAL	OPD No	: 57
Department	: GENERAL MEDICINE	Dr.Room No	: 106
Dr. Reg No.	: 43718/27910	User Name	: MANISH
Category	: GENERAL TPA	Address	: SIKAR

BP > H/O Diabetes >
Pulse > H/O Drug Allergy >
Spo2 > H/O HTN >
weight > H/O surgery >
Asthma > LMP (For Female) >
Current Medications >

Presenting Complaints >

for medical health check up.

Provisional/Final Diagnosis >

Systemic/local Examination >

usg sw. - CB palp.
Bp - I.

Rx >

Rest are normal.

Investigation Advised >

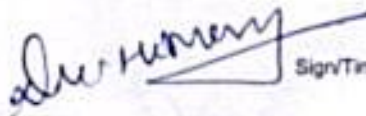
Dr. Himanshu Agarwal
MD. GEN. Medicine
RMC No. - 43718/27910
G. H. R. C. - Sikar

Review after days

On dated

761 24/02/24 09:15

HR : 68 bpm BP : 120 / 80 mmHg

Interpretation : (Minnesota Code)
9_1
Low voltage QRS.

Room : 0
IO : 540300
Name :
Gender :
Height : 000 (cm)
Age : 000 (Yrs)
Weight : 000 (Kg)

Axes (deg)
P : 45
QRS : 21
T : 23
Intervals (msec)
PR : 136, QRS : 111
QT : 376, QTc : 403
ST : 61

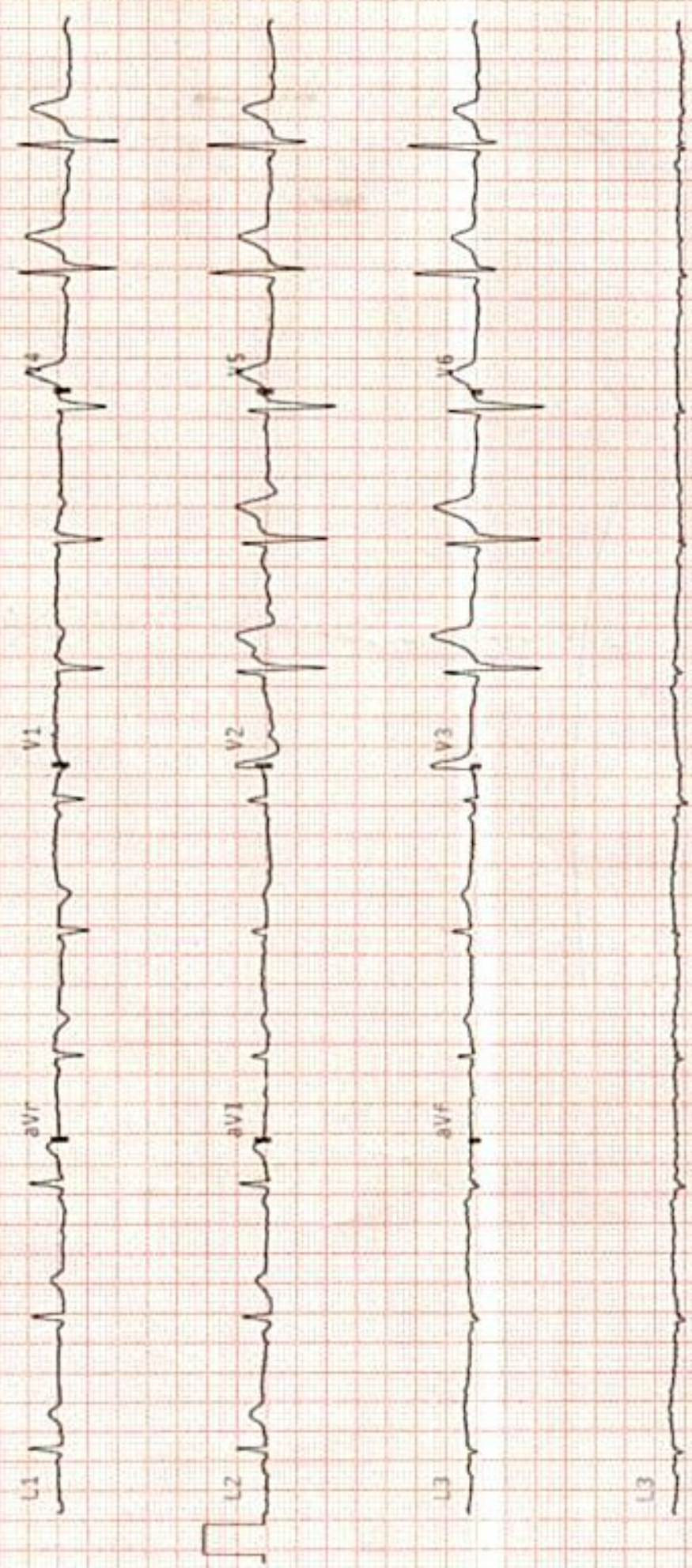



GURUKRIPA HOSPITAL RESEARCH CENTRE PVT.LTD.

Gurukripa Circle, Jyoti Nagar, Piprali Road, Sikar (Raj.) 332001

PH.: 01572-244548 Helpline :- +91-9571883826

email: gurukripahospitals@gmail.com | Website : www.gurukripahospitals.co.in



N-2021-0667

Name : MR. SINGH SARJEET	Reg. No : OutSide	IPD/OPD : OPD
Age/Sex : 34 Y / M	Accession No. : 21240224020	Category : TPA
Consultant : SELF	Bill / IPD No. : 23-140378	



Registration No



Accession No

COMPLETE BLOOD COUNT

Sample Collected: 24/02/2024 9:13AM

Report Gen At: 24/02/2024 1:41PM

Sample Type: WHOLE BLOOD

Test Name	Status	Results	Unit	Biological Reference Range
Hemoglobin (Hb%)	H	15.3	gm/dl	11-15
TLC.		6600	/CU MM	4,000-11,000
DLC				
Neutrophils		61	%	56-62
Lymphocytes		34	%	20-50
Eosinophils		04	%	1-6
Monocytes		01	%	0-5
Basophils		00	%	0-1
Red Cell Count (TRBC)	H	5.82	million/cumm	3.5-5.0
PCV/HCT	H	46.3	%	36-46
MCV		80.0	fl	80-95
MCH	L	26.4	pg	26.5-33.5
MCHC		33.2	g/dl	31.5-35.0
Platelet Count		2.71	Lakhs/cumm	1.50-4.50
Remarks :				

HAEMATOLOGY REPORT

Sample Collected: 24/02/2024 9:13AM

Report Gen At: 24/02/2024 1:40PM

Sample Type: ,

Test Name	Status	Results	Unit	Biological Reference Range
ESR	H	38	mm/hr	0.0-15.0
ABO GROUPING		"B"		
RH -TYPING		POSITIVE		

Dr. Pooja Agarwal
 MD (Pathologist)
 Reg. No. 31402/16727
 G. H. R. C., Sikar

THIS REPORT IS NOT VALID FOR MEDICO-LEGAL PURPOSE

TECHNOLOGIST



GURUKRIPA HOSPITAL RESEARCH CENTRE PVT.LTD.

Gurukripa Circle, Jyoti Nagar, Piprali Road, Sikar (Raj.) 332001

PH.: 01572-244548 Helpline :- +91-9571883826

email: gurukripahospitals@gmail.com | Website : www.gurukripahospitals.co.in



B2121-4167

Name : MR. SINGH SARJEET	Reg. No : OutSide	IPD/OPD : OPD
Age/Sex : 34 Y / M	Accession No. : 21240224020	Category : TPA
Consultant : SELF	Bill / IPD No. : 23-140378	

Remarks :

BIOCHEMISTRY

Sample Collected: 24/02/2024 9:13AM

Report Gen At: 24/02/2024 1:38PM

Test Name	Status	Results	Unit	Biological Reference Range
BLOOD SUGAR (FASTING)		105.0	mg/dl	74-106
BLOOD SUGAR PP		125.0	mg/dl	70-140
LIPID PROFILE.				
TOTAL CHOLESTROL		185.5	mg/dl	0-200
TRIGLYCERIDES		134.7	mg/dl	0-150
HDL CHOLESTROL		40.2	mg/dl	40-88
LDL CHOLESTROL	H	118.36	mg/dl	25-60
VLDL CHOLESTROL		26.94	mg/dl	0-100

Remarks :

LIVER FUNCTION TEST

Sample Collected: 24/02/2024 9:13AM

Report Gen At: 24/02/2024 1:39PM

Test Name	Status	Results	Unit	Biological Reference Range
SGOT (AST)		21.4	U/L	0-40
SGPT (ALT)	H	40.3	U/L	0-40
BILIRUBIN (TOTAL)		0.65	mg/dl	0.00-1.10
BILIRUBIN DIRECT		0.16	mg/dl	0.00-0.25
BILIRUBIN INDIRECT		0.49	mg/dl	0.00-1.10
TOTAL PROTEIN		7.11	g/dL	6.6-8.3
ALBUMIN	H	5.63	g/dl	3.5-5.0
GLOBULIN	L	1.48	g/dl	2.0-3.0
AVG RATIO	H	3.80		1.0-2.3
ALKALINE PHOSPHATASE		74.3	I/CUMM	40-140

Remarks :

Pooja
Dr. Pooja Agarwal
 MD (Pathologist)
 Reg. No. 31402/18727
 C. H. R. C., Sikar

THIS REPORT IS NOT VALID FOR MEDICO-LEGAL PURPOSE

[Signature]
 TECHNOLOGIST



GURUKRIPA HOSPITAL RESEARCH CENTRE PVT.LTD.

Gurukripa Circle, Jyoti Nagar, Piprali Road, Sikar (Raj.) 332001

PH.: 01572-244548 Helpline :- +91-9571883826

email: gurukripahospitals@gmail.com | Website : www.gurukripahospitals.co.in



ISO 15189

Name : MR. SINGH SARJEET	Reg. No : OutSide	IPD/OPD : OPD
Age/Sex : 34 Y / M	Accession No. : 21240224020	Category : TPA
Consultant : SELF	Bill / IPD No. : 23-140378	

RENAL FUNCTION TEST

Sample Collected: 24/02/2024 9:13AM

Report Gen At: 24/02/2024 1:39PM

Sample Type: ,

Test Name	Status	Results	Unit	Biological Reference Range
RENAL PROFILE				
UREA		27.4	mg/dl	15-45
CREATININE		0.81	mg/dl	0.60-1.40
URIC ACID	H	6.32	mg/dl	2.5-6.0
SODIUM		143.0	mmol/L	133-150
POTASSIUM		4.06	mmol/L	3.5-5.5
CHLORIDE		99.2	mmol/L	95-110

Remarks :

Pathologist
Dr. Pooja Agarwal
 MD (Pathologist)
 Reg. No. 31402/18727
 G. H. R. C., Sikar

THIS REPORT IS NOT VALID FOR MEDICO-LEGAL PURPOSE

Technologist
 TECHNOLOGIST



Name	:MR.SINGH SARJEET	Reg. No.	:OutSide	IPD/OPD Status	:OPD
Age/Sex	:34 Y/Male	Lab No.	:21240224020	consultant	:SELF
Ref. Dr.		Receipt no	: 23-140378	Location/Bed.No	:,

Sample Collected at: 24/02/2024 8:54:01

Report Gen at: 24/02/2024 1:40:40 PM

AMB-54AM



Accession No

IMMUNOLOGY REPORT



Registration No

THYROID PROFILE

TRIIODOTHYRONINE (T3)	1.06	ng/ml	0.60 - 1.78
THYROXINE (T4)	8.73	ug/dl	4.82 - 15.65
THYROID STIMULATING HORMONE (TSH)	2.88	uIU/ml	0.38 - 5.33

Chemiluminescence

Interpretation:

Note 1. TSH levels are subject to circadian variation, reaching peak levels between 2 - 4 a.m. and at a minimum between 6-10 pm . The variation is of the order of 50% hence time of the day has influence on the measured serum TSH concentrations.

2. Values <0.03 uIU/mL need to be clinically correlated due to presence of a rare TSH variant in some individuals.

Clinical Use:

- Primary Hypothyroidism
- Hyperthyroidism
- Hypothalamic – Pituitary hypothyroidism
- Inappropriate TSH secretion
- Nonthyroidal illness
- Autoimmune thyroid disease
- Pregnancy associated thyroid disorders
- Thyroid dysfunction in infancy and early childhood

IN PREGNANCY REF RANGE of TSH

First trimester	0.60 - 3.4 mIU/mL
Second trimester	0.37 - 3.6 mIU/mL
Third trimester	0.38 - 4.0 mIU/mL

Pathologist Signature
Dr. Roopa Agarwal
 MD (Pathologist)
 No. 31-102/11-727
 L. H. R. C., Sikar

Technologist Signature
TECHNOLOGIST

THIS REPORT IS NOT VALID FOR MEDICO-LEGAL PURPOSE



Name	:MR.SINGH SARJEET	Reg. No.	:OutSide	IPD/OPD Status	:OPD
Age/Sex	:34 Y/Male	Lab No.	:21240224020	consultant	:SELF
Ref. Dr.		Receipt no	: 23-140378	Location/Bed.No	:

Sample Collected at: 24/02/2024 8:54:01

Report Gen at: 24/02/2024 1:40:18 PM

AM8-54AM



Accession No

CLINICAL PATHOLOGY REPORT



Registration No

Urine Routine Examination Report

<u>Investigation</u>	<u>Result</u>	<u>Unit</u>
COLOR	Pale Yellow	
APPEARANCE	CLEAR	
PH	6.0	
SPECIFIC GRAVITY	1.025	
ALBUMIN	NIL	
SUGAR	NIL	
RBC	NIL	
PUS CELLS	2-3	0-0/HPF
EPITHELIAL CELL	1-2	0-1/HPF
CASTS	NIL	0-1/HPF
CRYSTALS	NIL	0-0/HPF
BACTERIA	NIL	0-0/HPF
OTHER	NIL	0-0/HPF

Posha
PATHOLOGIST
Dr. Pooja Agarwal
 MD (Pathologist)
 Reg. No. 31402/18727
 L. H. R. C., Sikar

[Signature]
TECHNOLOGIST

THIS REPORT IS NOT VALID FOR MEDICO-LEGAL PURPOSE



GURUKRIPA HOSPITAL RESEARCH CENTRE PVT.LTD.

Gurukripa Circle, Jyoti Nagar, Piprali Road, Sikar (Raj.) 332001

PH: 01572-244548 Helpline :- +91-9571883826

email: gurukripahospitals@gmail.com | Website : www.gurukripahospitals.co.in



1137461

Name	:MR.SINGH SARJEET	Reg. No.	:OutSide	IPD/OPD Status	:OPD
Age/Sex	:34 Y/Male	Lab No.	:21240224020	consultant	:SELF
Ref. Dr.		Receipt no	: 23-140378	Location/Bed.No	: 1

Sample Collected at: 24/02/2024 8:54:01

Report Gen at: 24/02/2024 1:39:09 PM

AM:54AM



Accession No

BIOCHEMISTRY



Registration No

HbA1C (GLYCOSYLATED Hb)

Test Value : 6.8 %
 Estimated Average Glucose : 165.0 mg/dl

GUIDE VALAUE-

The following hemoglobin A1C range may be used for interpretation of result. However, factors such as duration of diabetes adherence to therapy and the age of patient should also be considered in assessing the degree of blood glucose control. These values are for nonpregnant individuals.

Hemoglobin A 1c (%)	Degree of glucose control
> 8	Action Suggested
7 - 8	Good Control
< 7	Goal
6-7	Near Normal Glycemia Z

Pooja
 PATHOLOGIST
Dr. Pooja Agarwal
 MD (Pathologist)
 Reg. No. 31402/18727
 C. H. R. C., Sikar

[Signature]
 TECHNOLOGIST

THIS REPORT IS NOT VALID FOR MEDICO-LEGAL PURPOSE

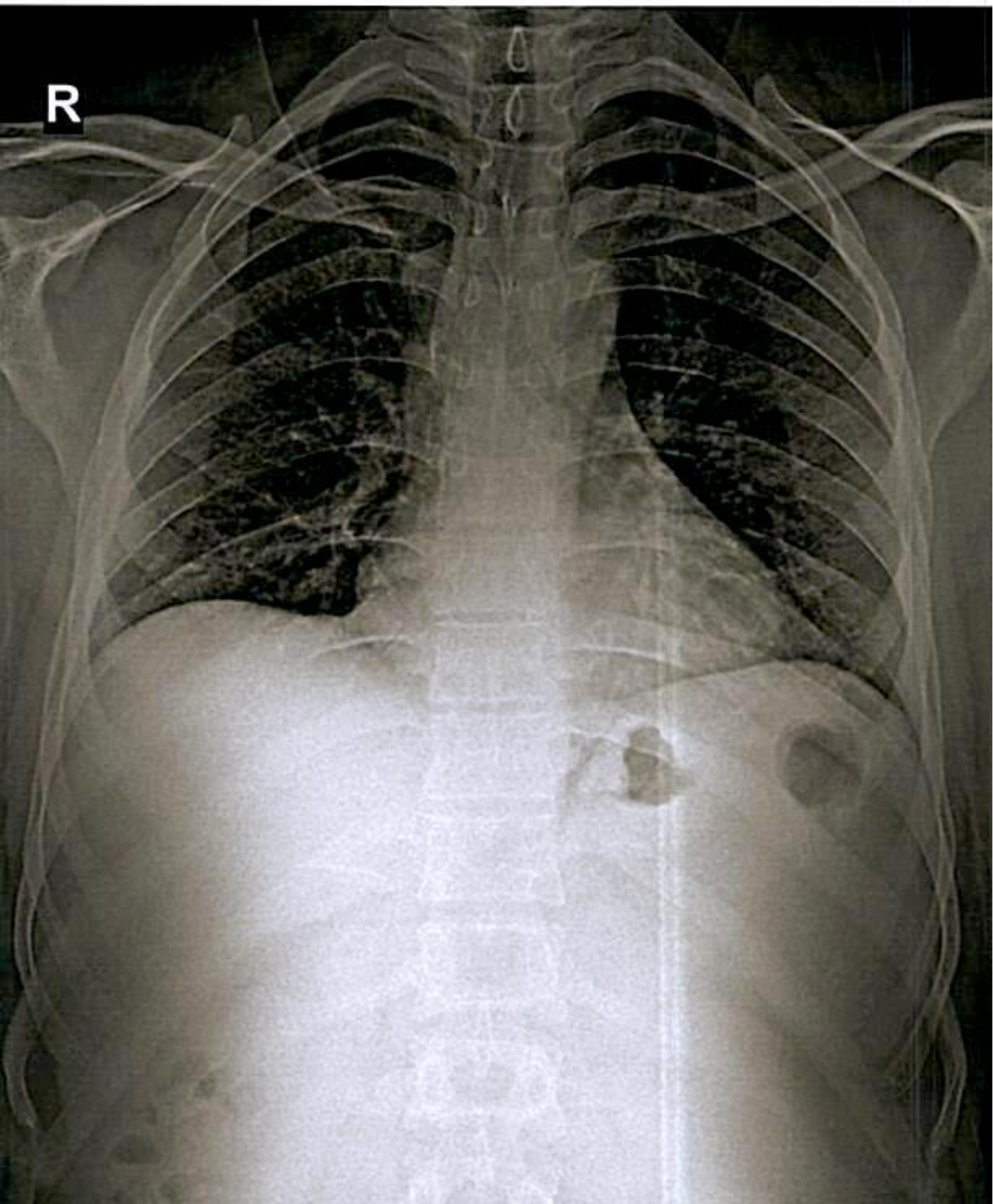

R

SARJEET SINGH

M CHEST,PA VIEW 24-Feb-24 10:29 AM

GURUKRIPA HOSPITALS, SIKAR



GURUKRIPA HOSPITALS RESEARCH CENTER PVT. LTD.

Gurukripa Circle, Jyoti Nagar, Piprali Road, Sikar (Raj.) 332001
Helpline : 01572-244548, 241548



H-2021-0867

E-mail : gurukripahospitals@gmail.com, www.gurukripahospitals.co.in

2-D ECHO COLOUR DOPPLER REPORT

NAME: - MR:-SINGH SARJEET

AGE:-34Y/Sex:-M

Date:-24-FEB.-2024

LEFT VENTRICLE:

Size : NORMAL
Wall Motion : NORMAL

LEFT ATRIUM

Diameter :- 30mm

Dimensions (2D / M-mode)

LVID D 43 mm
LVID S 28 mm
EF 60%
PW (d) 8 mm IVS (D) 9 mm
PW (S) 10 mm IVS (S) 11 mm

RIGHT VENTRICLE

RVI D (d) :- 25mm

MITRAL VALVE: NORMAL

LV Inflow Doppler:

Peak E 0.5m/sec Peak A Vel. 0.7m/sec

Mitral Regurgitation:-NIL

Tricuspid Regurgitation:-MILD(13+RAP)

AORTIC VALVE:- NIL

AORTIC Regurgitation:-NIL

PERICARDIUM:- NORMAL

IMPRESSION:-

- NO RWMA
- NO MR, MILD TR(13+RAP),NO AR,NO PR
- DIASTOLIC FUNCTION NORMAL
- NORMAL LV SYSTOLIC FUNCTION, EF-60%
- NO INTRA CARDIAC CLOT/VEGETATION/PERICARDIAL EFFUSION

DR. J.K SONI
REG. NO. 27757/23597
MD, D.M. (Cardiology)
Chief Interventional Cardiologist
REG. NO. 27757/23597



2000000

02000

Griffin Eagle Search Club

24 02 2014

12 30 03 PM

No. 00 20 11 70 000

1000000
 2000000
 3000000
 4000000
 5000000
 6000000
 7000000
 8000000
 9000000
 10000000
 11000000
 12000000
 13000000
 14000000
 15000000
 16000000
 17000000
 18000000
 19000000
 20000000
 21000000
 22000000
 23000000
 24000000
 25000000
 26000000
 27000000
 28000000
 29000000
 30000000
 31000000
 32000000
 33000000
 34000000
 35000000
 36000000
 37000000
 38000000
 39000000
 40000000
 41000000
 42000000
 43000000
 44000000
 45000000
 46000000
 47000000
 48000000
 49000000
 50000000
 51000000
 52000000
 53000000
 54000000
 55000000
 56000000
 57000000
 58000000
 59000000
 60000000
 61000000
 62000000
 63000000
 64000000
 65000000
 66000000
 67000000
 68000000
 69000000
 70000000
 71000000
 72000000
 73000000
 74000000
 75000000
 76000000
 77000000
 78000000
 79000000
 80000000
 81000000
 82000000
 83000000
 84000000
 85000000
 86000000
 87000000
 88000000
 89000000
 90000000
 91000000
 92000000
 93000000
 94000000
 95000000
 96000000
 97000000
 98000000
 99000000
 100000000



1000000
 2000000
 3000000
 4000000
 5000000
 6000000
 7000000
 8000000
 9000000
 10000000
 11000000
 12000000
 13000000
 14000000
 15000000
 16000000
 17000000
 18000000
 19000000
 20000000
 21000000
 22000000
 23000000
 24000000
 25000000
 26000000
 27000000
 28000000
 29000000
 30000000
 31000000
 32000000
 33000000
 34000000
 35000000
 36000000
 37000000
 38000000
 39000000
 40000000
 41000000
 42000000
 43000000
 44000000
 45000000
 46000000
 47000000
 48000000
 49000000
 50000000
 51000000
 52000000
 53000000
 54000000
 55000000
 56000000
 57000000
 58000000
 59000000
 60000000
 61000000
 62000000
 63000000
 64000000
 65000000
 66000000
 67000000
 68000000
 69000000
 70000000
 71000000
 72000000
 73000000
 74000000
 75000000
 76000000
 77000000
 78000000
 79000000
 80000000
 81000000
 82000000
 83000000
 84000000
 85000000
 86000000
 87000000
 88000000
 89000000
 90000000
 91000000
 92000000
 93000000
 94000000
 95000000
 96000000
 97000000
 98000000
 99000000
 100000000



Stage	Time	Duration	Speed(mph)	Elevation	METs	Rate	% THR	BP	RPP	PVC	Comments
Supine	00:32	0:32	00.0	00.0	01.0	094	51 %	110/70	103	00	
Standing	01:11	0:39	00.0	00.0	01.0	090	48 %	110/70	099	00	
HV	01:48	0:37	00.0	00.0	01.0	110	59 %	110/70	121	00	
Warm Up	02:28	0:40	00.0	00.0	01.0	080	43 %	110/70	088	00	
ExStart	03:32	1:04	01.0	00.0	01.0	122	66 %	110/70	134	00	
BRUCE Stage 1	06:32	3:00	01.7	10.0	04.7	131	70 %	120/80	157	00	
BRUCE Stage 2	09:32	3:00	02.5	12.0	07.1	148	80 %	130/85	192	00	
PeakEx	11:23	1:51	03.4	14.0	09.0	158	85 %	140/85	221	00	
Recovery	12:23	1:00	01.1	00.0	01.1	142	76 %	140/90	198	00	
Recovery	13:23	2:00	00.0	00.0	01.0	120	65 %	130/90	156	00	
Recovery	14:42	3:18	00.0	00.0	01.0	124	67 %	130/80	161	00	

FINDINGS :

Exercise Time : 07:51

Max HR Attained : 158 bpm 85% of Target 186

Max BP Attained : 140/85

Max WorkLoad Attained : 9 Good response to induced stress

Test End Reasons : Test Complete, Heart Rate Achieved, Test Complete, Heart Rate Achieved, Test Complete, Heart Rate Ac

REPORT :

Test is negative for inducible myocardial ischemia.

DR. J. K. SONI

DM CARDIOLOGY

REG. NO. 27757123537

Doctor : DR. J. K. SONI

12345695 (327) / MR. SARJEET SINGH / 34 Yrs / M / 168 Cms / 77 Kg / HR : 94



Date: 24-Feb-2024 12:44:39 PM METS: 1 @ 94 bpm 51% of THR BP: 110/70 mmHg Combined Medians/ELC On/Noch On/HF 0.05 Hz/LF 35 Hz
4X 80 mg Fowl J

EXTime: 00:00 0.0 mph, 0.0%
25 mm/sec 1.0 Cal/cm

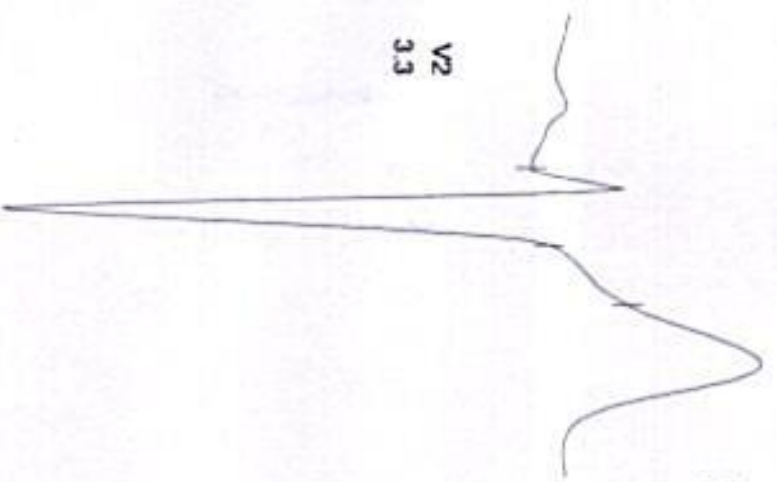

V2
3.3

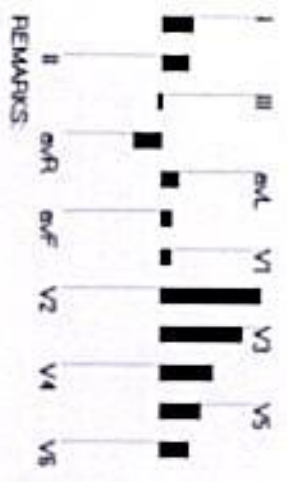
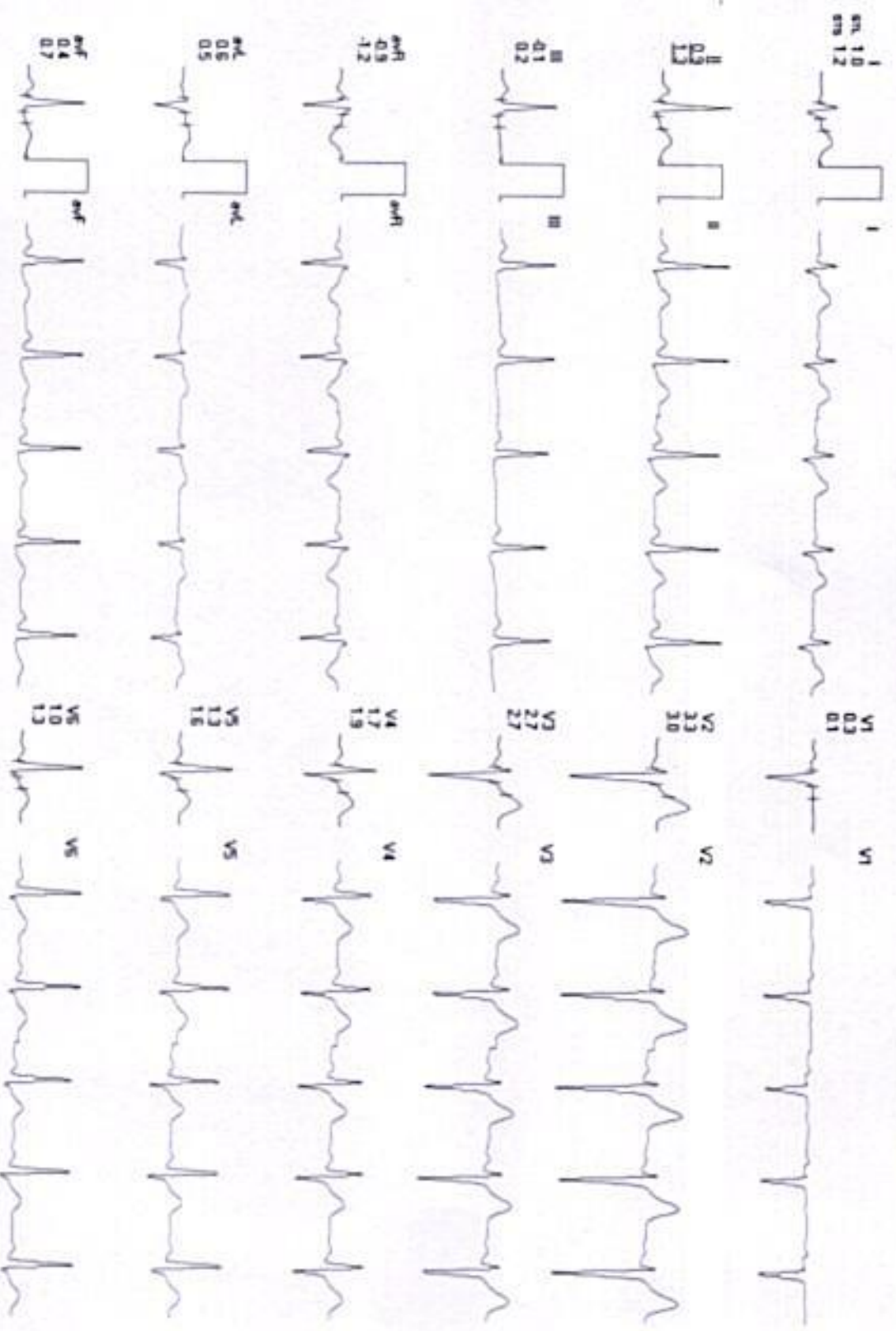

REMARKS



12345695 (027) / MR. SARIJEET SINGH / 34 Yrs / M / 163 Cms / 77 Kg / HR : 90

Date: 24Feb-2024 12:44:39 PM

METS: 1.0/ 90 bpm 48% of THR BP: 110/70 mmHg Combined Meds/BLK On/Noch On/HR 0.05 Hz/LF 35 Hz

4X 60 ms Plead J

ExTime: 00:00 0.0 mph 0.0%
25 mm/Sec 1.0 Cm/mV

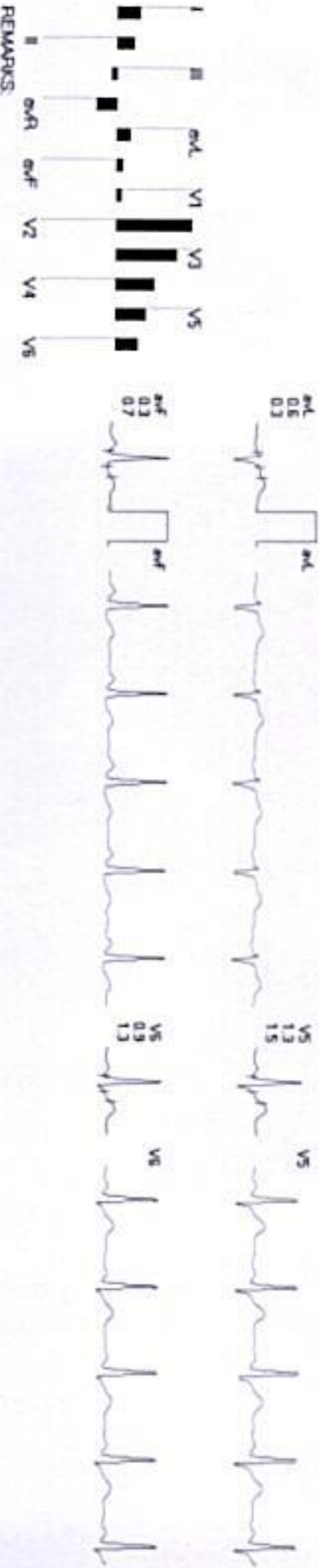
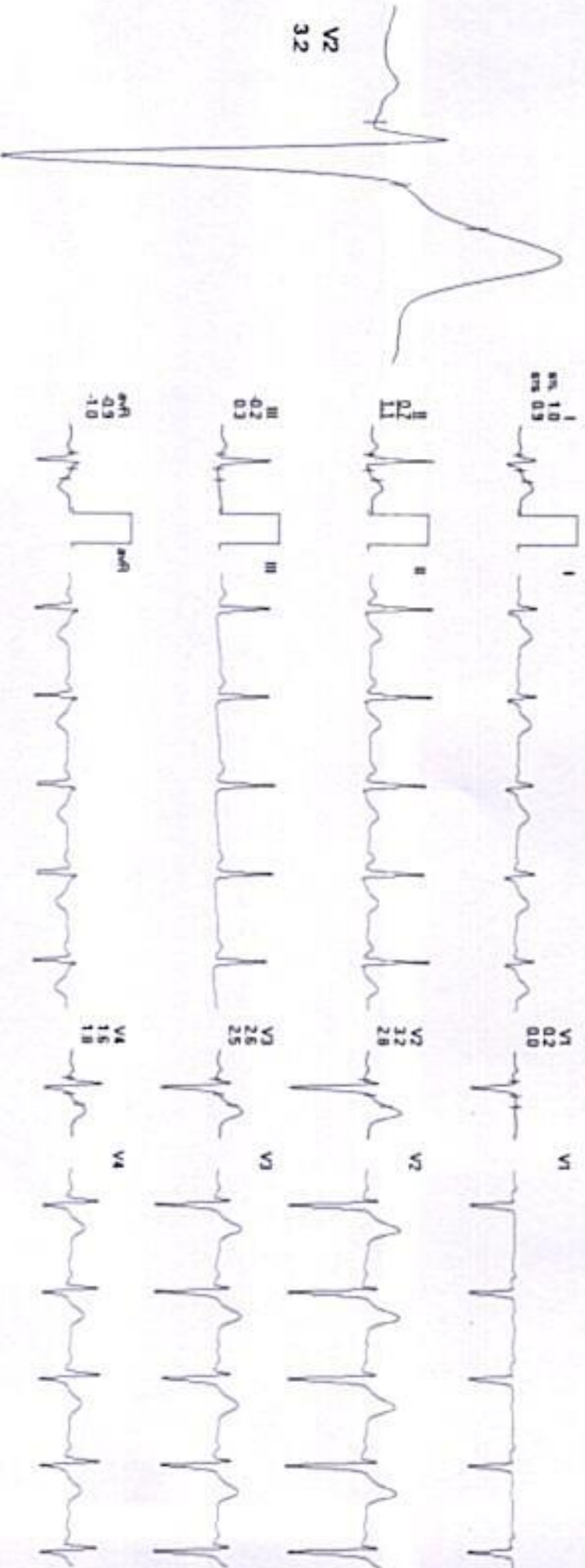

REMARKS:



12345695 (227) / MR SARJEET SINGH / 34 Yrs / M / 169 Cms / 77 Kg / HR : 110

Date: 24-Feb-2024 12:44:39 PM METS: 1.0/110 bpm 59% of THR BP: 110/70 mmHg Combined Meds: BLOC Ov/Noct Ov/HF 0.05 Hz/LF 35 Hz
 AX 80 and Post J

EXTime: 00:00 0.0 mph 0.0%
 25 mm/Sec 1.0 Cm/mV

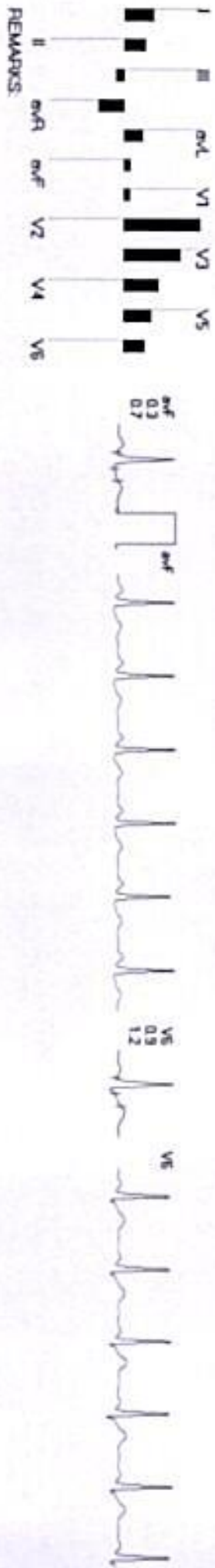
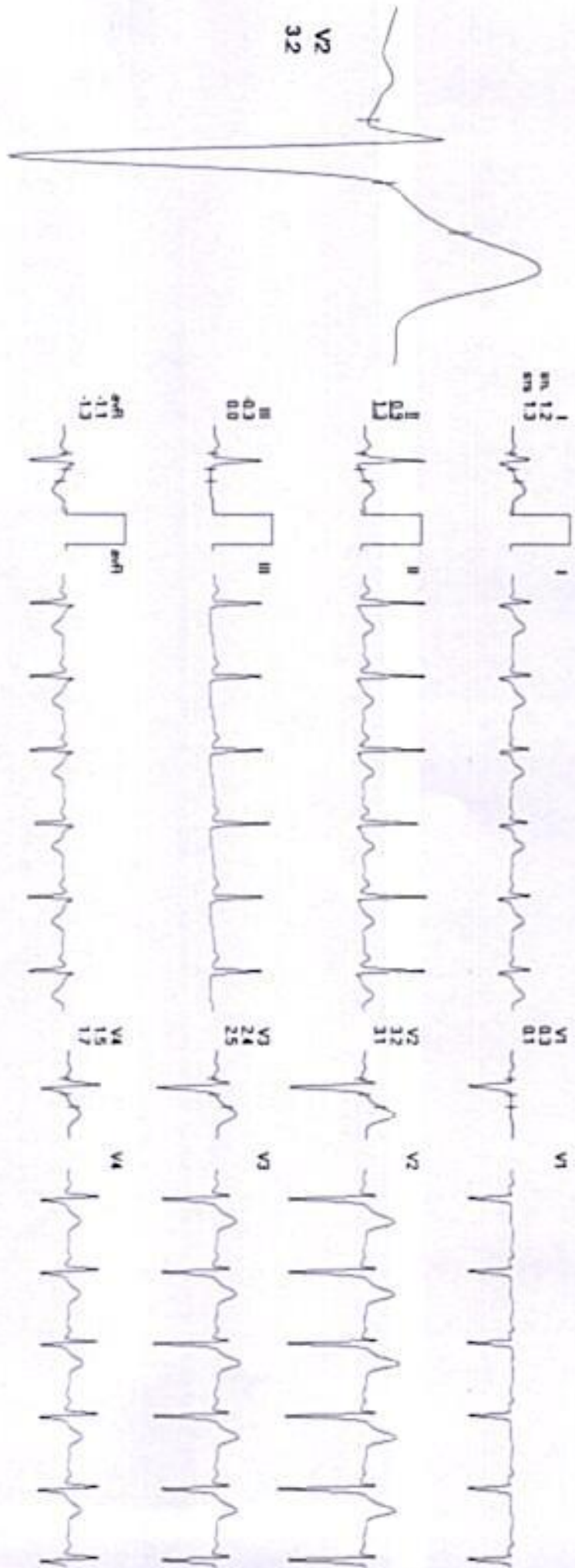



12345695 (027) / MR SARJEET SINGH / 34 Yrs / M / 168 Cms / 77 Kg / HR : 122

Date: 24-Feb-2024 12:44:39 PM METS: 1.0/122 bpm 66% of THR BP: 110/70 mmHg Combined Meds/BLK On/Noth On/HF 0.05 Hz/LF 35 Hz

AX 60 m5 Pwd J

ExTime: 00:00 1.0 mph, 0.0%
25 sec/Sec 1.0 Cm/Min

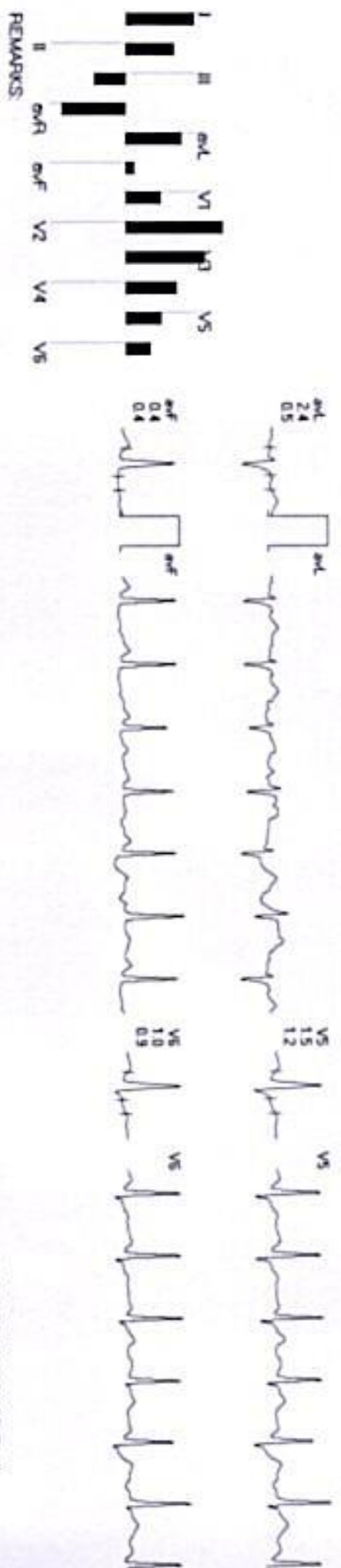
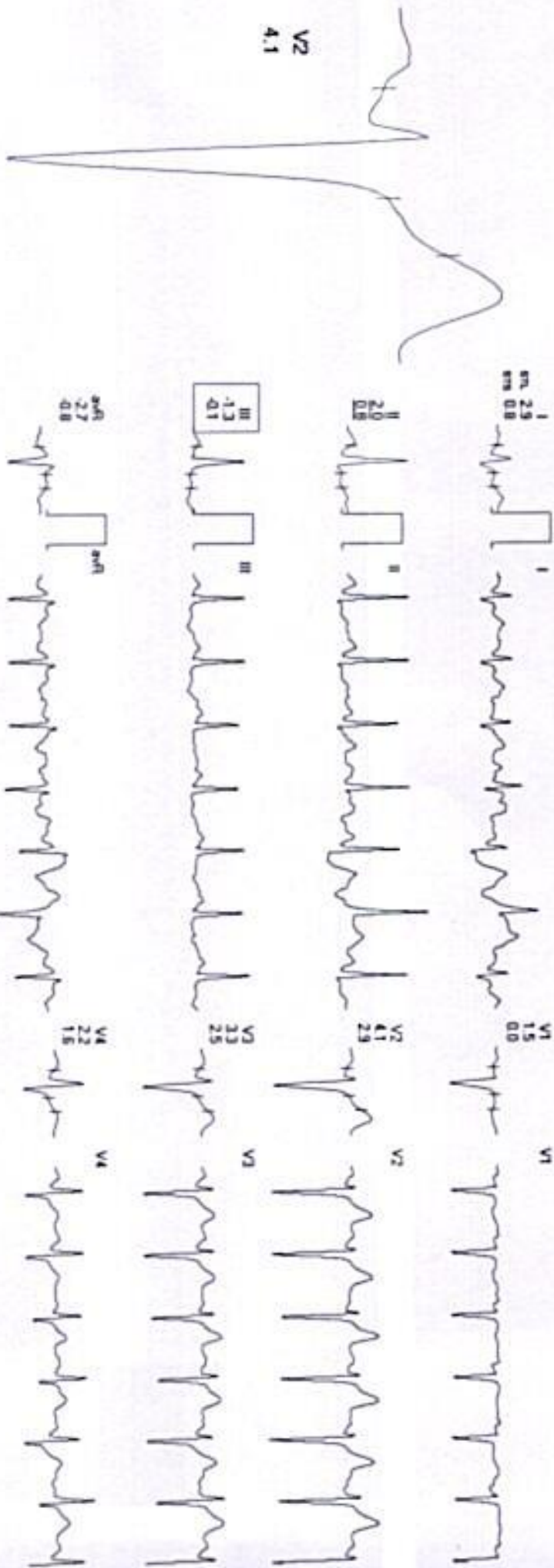



12045695 (027) / MR SARJEET SINGH / 34 Yrs / M / 163 Cms / 77 Kg / HR : 131

Date: 24-Feb-2024 12:44:33 PM METS: 47/131 bpm 70% of THR BP: 120/80 mmHg Combined Meds: BLC ON/Noth ON/HF 0.05 Hz/LF 35 Hz

4X 60 ms Ppr1 J

ExTime: 03:00 1.7 mph 10.0%
25 mm/Sec 10 Cps/Div

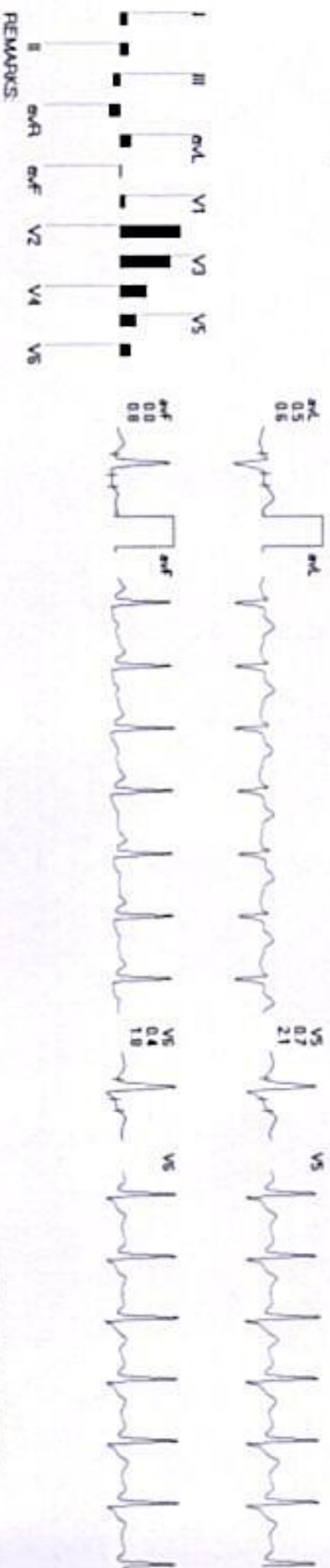
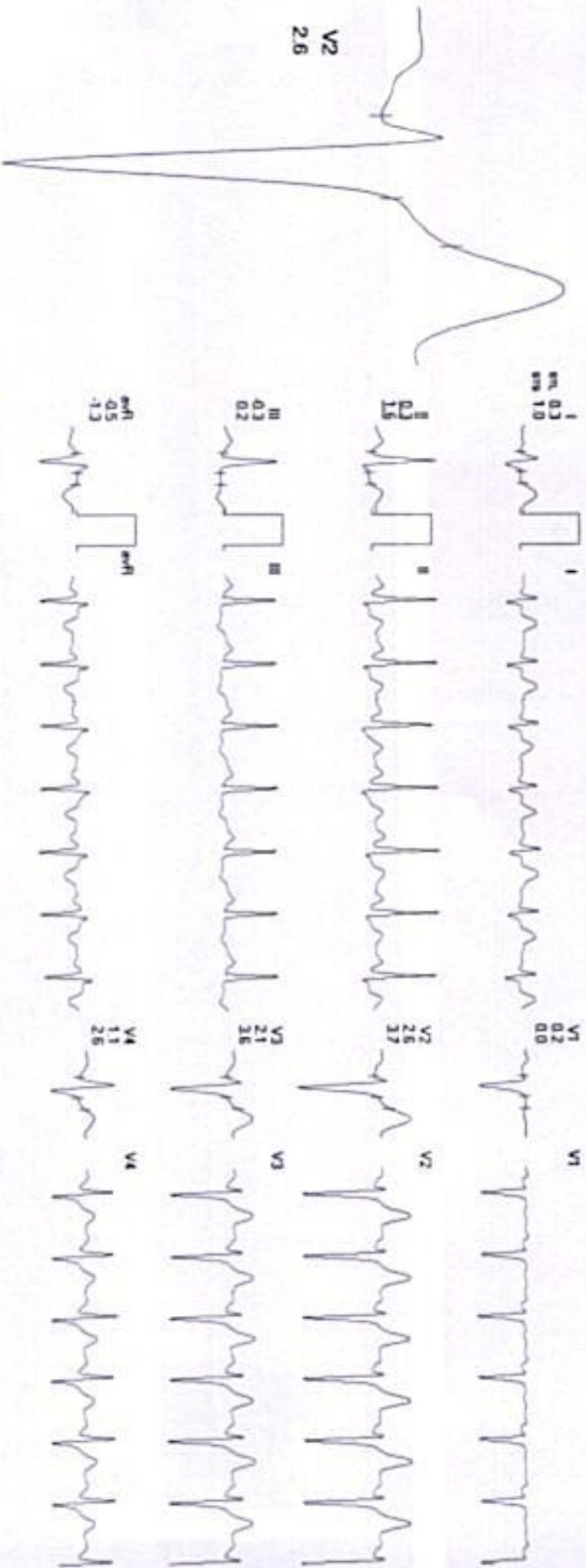



12345695 (227) / MR SARJEET SINGH / 34 Yrs / M / 168 Cms / 77 Kg / HR : 148

Date: 24Feb-2024 12:44:39 PM METS: 7.1 / 148 bpm 80% of THR BP: 130/95 mmHg Combined Median/ELC Oxy Satch Oxy/Hf 0.05 Hz/LF 35 Hz

4X 60 sec Post J

ExTime: 06:00 2.5 mph 12.0%
25 min/Sec 1.0 Cm/min

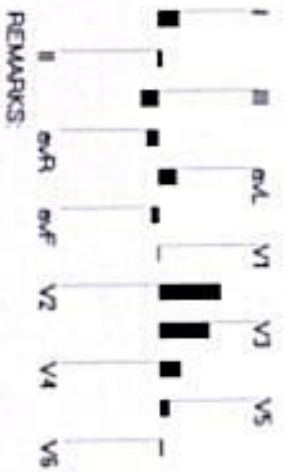
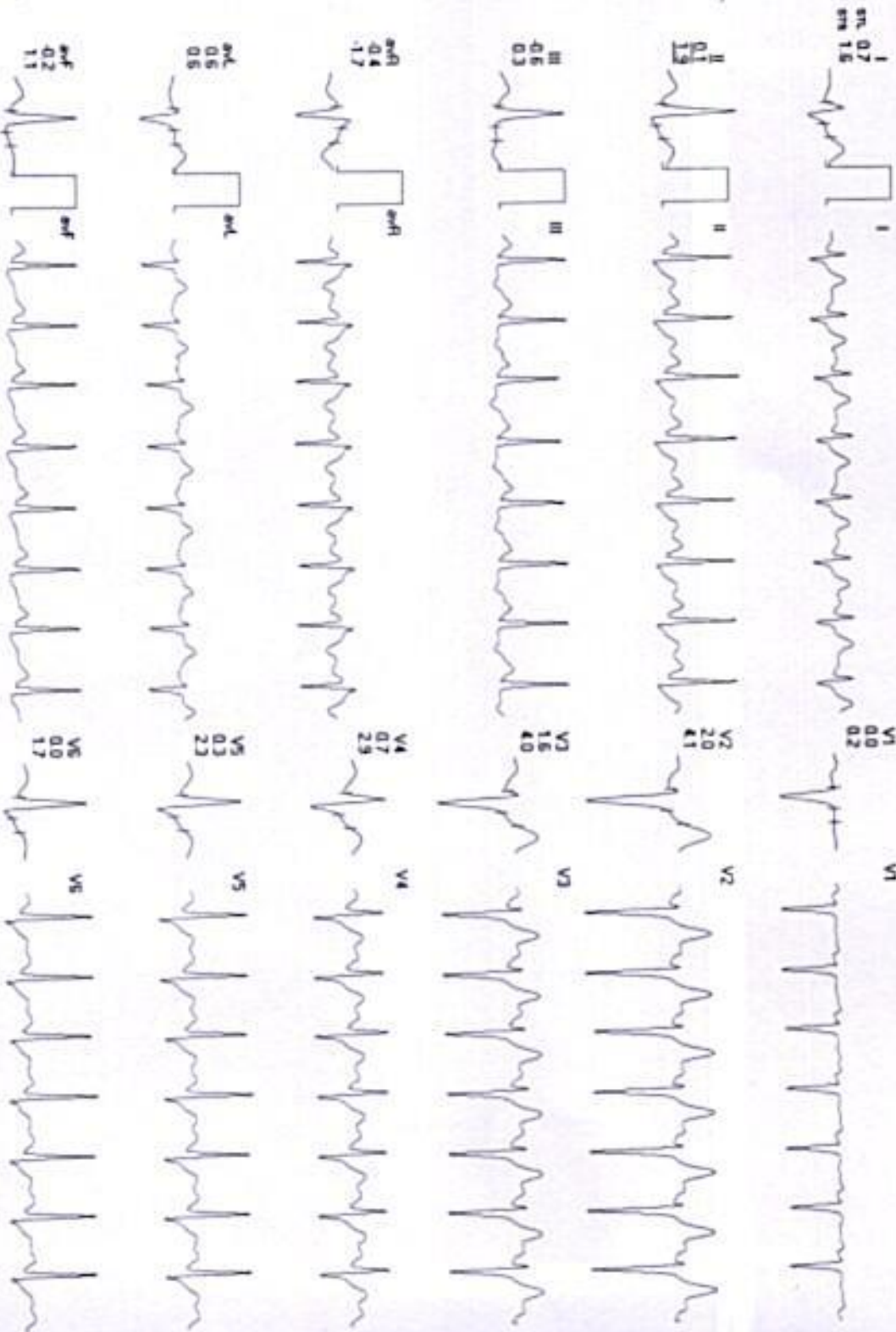
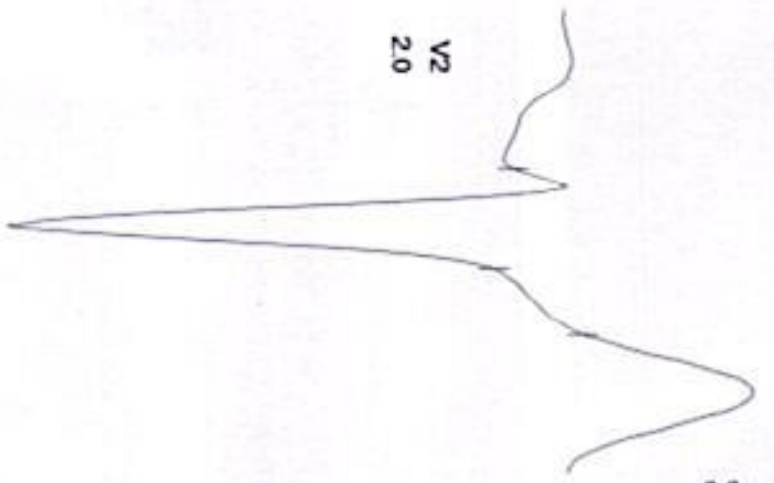

REMARKS:

12345695 (027) / MR SAREET SINGH / 34 Yrs / M / 168 Cms / 77 Kg / HR : 159

Date: 24 Feb 2024 12:44:39 PM METS: 9.0 / 158 bpm 85% of THR BP: 140/85 mmHg Combined Meds/BLCK On/Noch On/HR: 0.05 Hz/LF 35 Hz

AX 00:05 Print J

ExtRate: 07:51 3.4 mph 14.0%
25 mm/Sec 1.0 Cm/Div

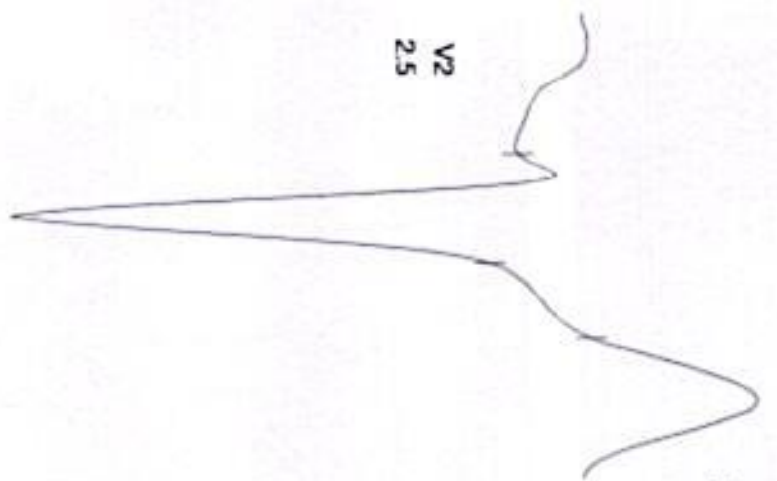

V2
2.5

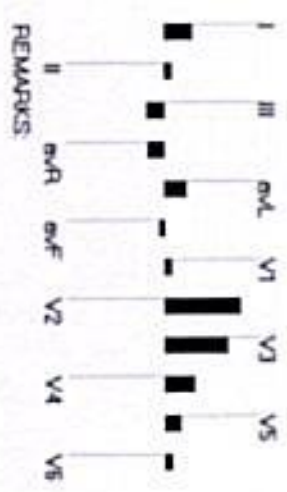
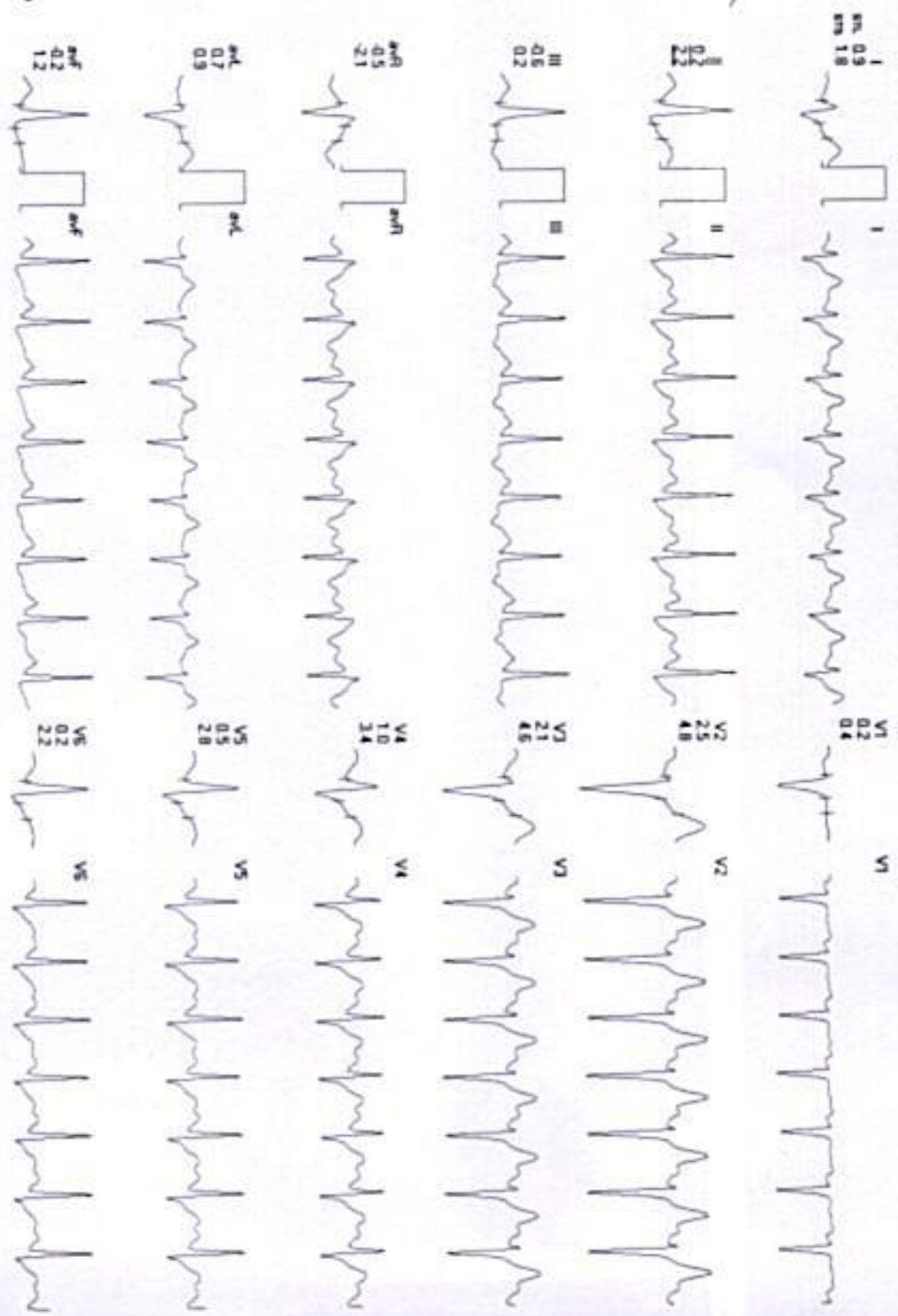

REMARKS:



12045695 (G27) / MR SARJEET SINGH / 34 Yrs / M / 168 Cms / 77 Kg / HR : 142

Date: 24Feb-2024 12:44:39 PM METS: 1.1/142 bpm 76% of THR BP: 140/90 mmHg Combined Meds/BLK On/Noth On/HR 0.05 Hz/LF 35 Hz

4X 00 rd Pwd 1

EXTIME: 07:51 1.1 mph 0.0%
25 mm/Sec 1.0 Cm/Div

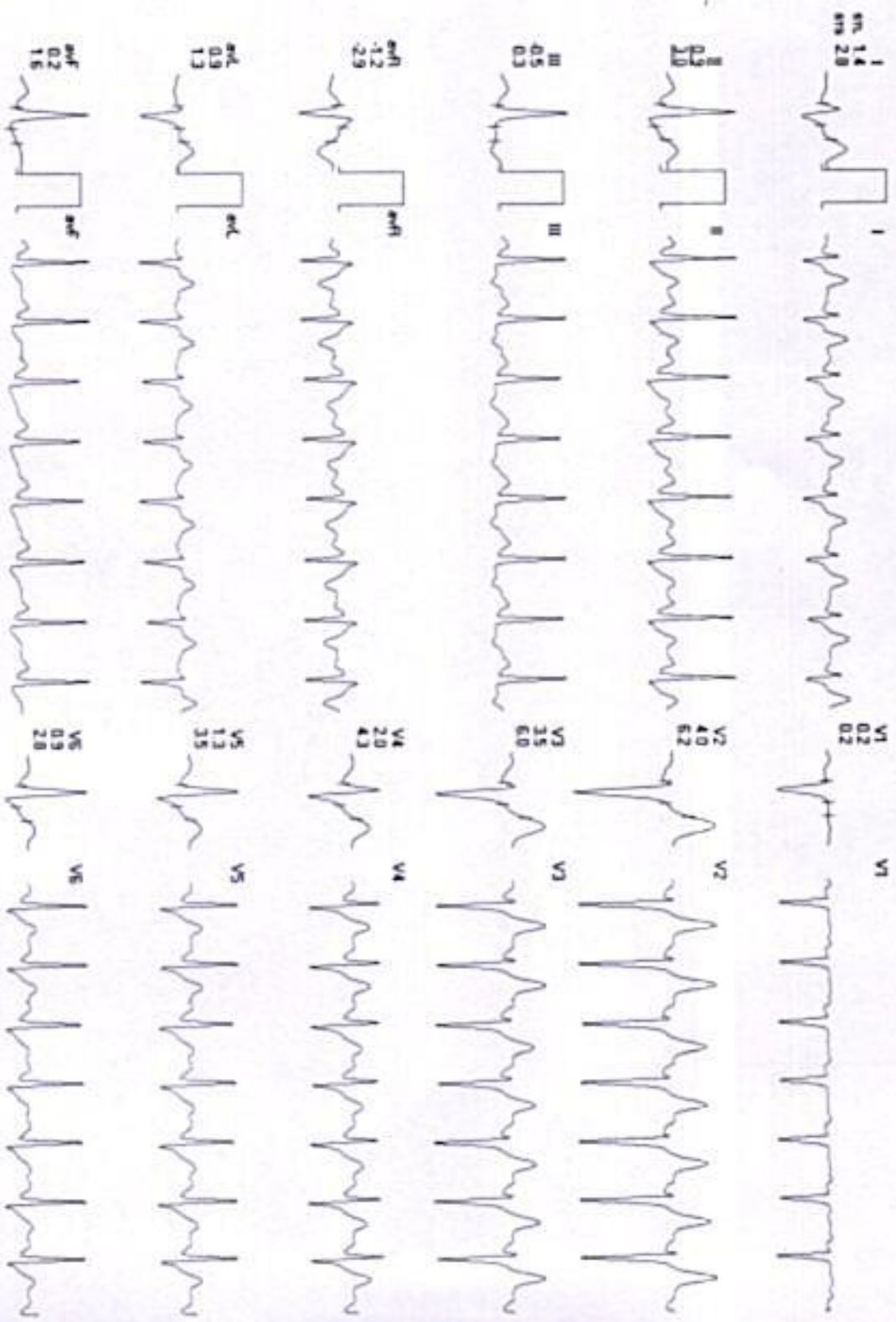
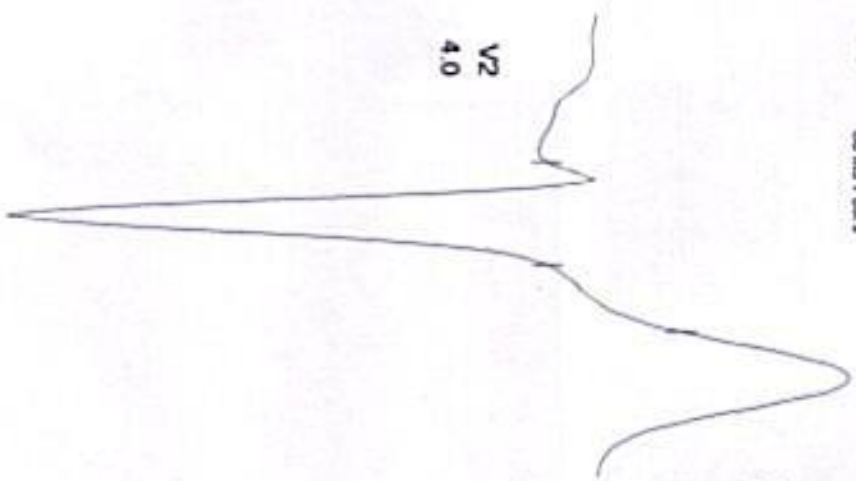

REMARKS:



12345695 (227) / MR. SAREET SINGH / 34 Yrs / M / 168 Cms / 77 Kg / HR : 120

Date: 24-Feb-2024 12:44:39 PM METS: 1.0/ 120 bpm 85% of THR BP: 130/90 mmHg Combined Medians/ BLC On/ Noch On/ HF 0.05 Hz/ LF 35 Hz

4X 80 ms Pwd J

ExTime: 07:51 0.0 mph, 0.0%
25 mm/Sec 1.0 Cm/mV



V2
5.8

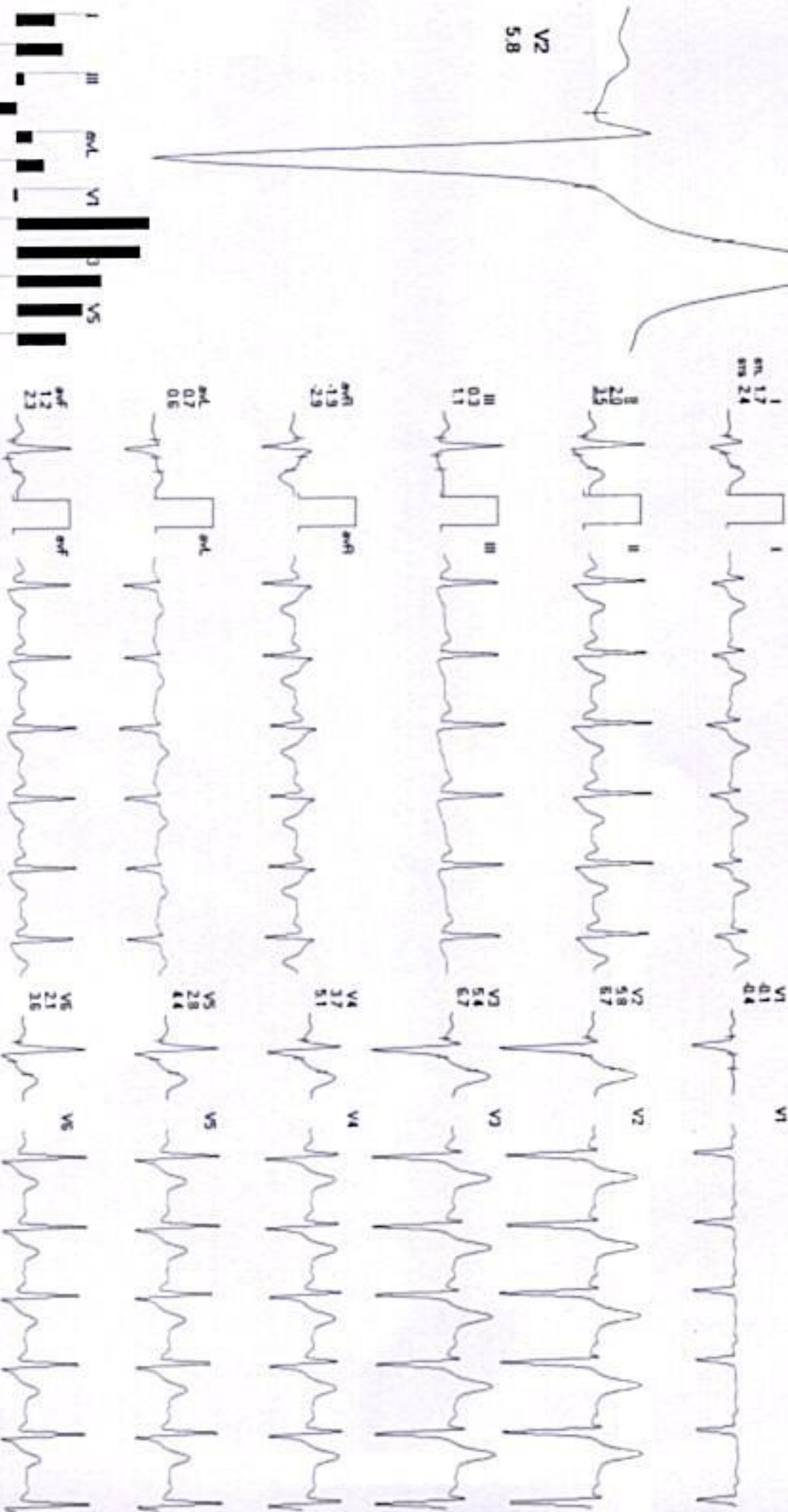

REMARKS:



बैंक ऑफ बड़ोदा
Bank of Baroda

नाम
Name

सर्जेत सिंह
SARJEET SINGH



कार्यवाही क्र. प्र.

E.C. No. 119431

प्रतिष्ठापक प्राधिकारी
Issuing Authority

धारक के हस्ताक्षर
Signature of Holder



भारत सरकार

Government of India

सरजीत सिंह
Sarjeet Singh

जन्म तिथि / DOB: 10/08/1990

पुरुष / Male

3610 5849 3311



आधार - आम आदमी का अधिकार

आधार

भारतीय विशिष्ट पहचान प्राधिकरण

Unique Identification Authority of India

पता: S/O: देवकरण, बिरनिया
बिरानिया, सीकर, राजस्थान, 332301

Address: S/O: Devkaran,
Biraniya, Sikar, Birania,
Rajasthan, 332301

3610 5849 3311



1947

1800 300 1947



help@uidai.gov.in

WWW

www.uidai.gov.in



