

DAKSH HOSPITAL

396 - 397, Gandhi Nagar, Scheme No. 8, ALWAR -301001

Ref. No.

Date.....

MEDICAL EXAMINATION REPORT

Mediwheel (BOB)

Name: Mr. Jai Krishana

Age: 46 yrs Sex: Male

Date: 09/03/2024

General Physical Examination

Height : 174 cm
Pulse : 66 /mt
Respiration : 18 /mt

Weight : 94 kg
BP : 120/90 mm/hg
BMI : 31.0 kg/m²

Systemic Exam:- NORMALDental Check up:- NORMALEye check-up:- NORMALSkin Check up:- NORMALENT Check up:- NORMALImpression:-

• Fully liver
• Wbc Skyten

Recommendation:-

Life style modification

Dr. Mukesh Kumar Gupta
MD Gen. Medicine
Reg. No 5423/16262

डॉ० मुकेश गुप्ता
M.D.F.C.C.S.
फिजिशियन एवं मधुमेह रोग विशेषज्ञ
दक्ष हॉस्पिटल, अलवर
रजि० नं०-5423/16262

Results

Run Date 09/03/2024 10:30:45 AM

Operator DAKSH

Last Name

Sample ID 3

First Name MR JAI KRISHAN

Department

Gender Male

Age

Physician DR. MUKESH GUPTA M.D

Patient ID AUTO_PID20062

Type Man

Date of birth

Sample comments

			Range
RBC	5.40	10 ⁶ /μL	3.80 - 5.50
HGB	15.5	g/dL	13.0 - 17.0
HCT	46.8	%	39.0 - 52.0
MCV	86.6	μm ³	76.0 - 100.0
MCH	28.7	pg	26.0 - 34.0
MCHC	33.1	g/dL	32.0 - 35.0
RDW-CV	14.5	%	11.0 - 16.0
RDW-SD	49.0	μm ³	37.0 - 49.0

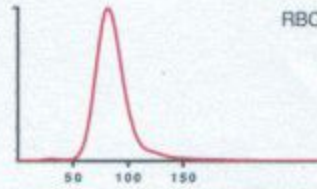

Recommended actions

Slide review

Susp. Pathologies

Macroplatelets

			Range
PLT	158	* 10 ³ /μL	150 - 450
PCT	0.22	* %	0.15 - 0.40
MPV	14.0	H* μm ³	8.0 - 11.0
PDW	33.2	H* μm ³	11.0 - 22.0
P-LCC	93	10 ³ /μL	44 - 140
P-LCR	58.8	h %	18.0 - 50.0

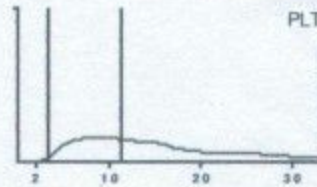

			Range
WBC	6.72	10 ³ /μL	3.50 - 10.00
	#	Range	%
NEU	3.17	1.60 - 7.00	47.3
LYM	3.06	h 1.00 - 3.00	45.7 h
MON	0.13	l 0.20 - 0.80	2.0
EOS	0.22	0.00 - 0.50	3.2
BAS	0.12	0.00 - 0.15	1.8 h
LIC	0.02	0.00 - 0.10	0.3

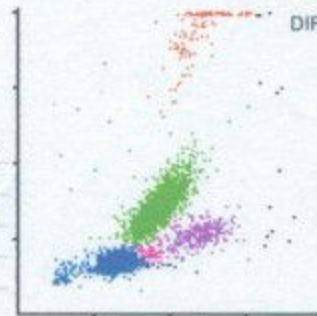

Dr. R.S. Gupta
Dr. R.S. GUPTA
 MD (Pathology) (MAHE)
 RMC No. 7924/19778

Date :-09/03/2024

Name :- MR. JAI KRISHANA

Age & Sex :- 45 Yrs/ male

Refd. :- Dr Mukesh Gupta M.D.

	TEST NAME	RESULT	REFERENCE RANGE	
	ESR	12	00 -20 mm/hrs	
	Blood Group & Rh Factor	B * NEGATIVE		
	HbA1C	4.6	4 - 5.6%	
	Blood Sugar (R)	95.3	< 150 mg/dl	
	Blood Sugar (PP)	-	< 140 mg/dl	
	Urine Sugar (F)	NIL	-	
	Urine Sugar (PP)	NIL	-	
LIVER	S.Bilirubin Total	1.3	0.30 - 1.20 mg/dl	
	S.Bilirubin Direct	0.4	0.10 - 0.30 mg/dl	
	S.Bilirubin Indirect	0.9	0.30 - 0.90 mg/dl	
	S.G.O.T.	43	> 37 u/l	
	S.G.P.T.	55	> 40 u/l	
	S.Alk. Phosp.	184	80 - 306 u/l	
	G.G.T.	31	5 -40 u/l	
	Total Protein	7.0	6.5 - 8.5 gm/dl	
	Albumin	4.0	3.8 - 5.4 gm/dl	
	Globulin	3.0	2.3 - 3.5 gm/dl	
	A/G Ratio	1.1	-	
	AST/ALT Ratio	0.7	-	
KIDNEY	Blood Urea	29.1	15 -45 mg/dl	
	S.Creatinine	1.3	0.60 - 1.30 mg/dl	
	BUN	24.1	6 -24 mg/dl	
	S.Uric Acid	5.4	M 3.1 - 7.0, F 2.5 - 5.6 mg/dl	
	BUN/Creatinine Ratio	18.4	-	
LIPID PROFILE	Total Cholesterol	150.1	Up to 200 mg/dl	
	S.HDL	43.1	30 - 70 mg/dl	
	S.LDL	81.1	Up to 170 mg/dl	
	S.VLDL	26.1	5.0 - 40 mg/dl	
	S. Triglycerides	130.1	Up to 170 mg/dl	
	LDL/HDL Ratio	1.8	-	
	Total Cholesterol/ HDL Ratio	3.4	-	
THYROID	T3	102.1	40 - 181 ng/dl	
	T4	7.3	4.6 - 10.5 µg/dl	
	TSH	2.87	0.30 - 5.0 mlu/l	
	URINE EXAMINATION		<i>Microscopic Examination:</i>	
General/Chemical Examination:	Colour	Pale Yellow	RBC	Absent
	Reaction	Acidic	WBC	1 -2
	Specific Gravity	QNS	Epithelial Cells	0- 1
	Appearance	Clear	Cast	Absent
	Albumin	Nil	Crystal	Absent
	Sugar	Nil	Spermatozoa	Absent
			Amorphous Sediments	Absent
		Other	Absent	
X-RAY CHEST	NORMAL STUDY			
	STOOL EXAMINATION		<i>Microscopic Examination:</i>	
General/ Chemical Examination:			RBC	-
	Colour	-	WBC	-
	Consistency	-	Ova & Parasites	-

Dr. R.S. GUPTA
Dr. R.S. GUPTA
 MD (Pathology) (MAHE)
 Reg. No. 7924/19778

TECHNOLOGIST

All investigation have their own limitations regarding the sensitivity & specificity of individual assay procedures, Isolated laboratory investigations never confirm the final diagnosis of the disease. They only help in arriving at a diagnosis in conjunction with clinical presentation and other related investigations. Report is not valid for medico-legal purpose subject to ALWAR jurisdiction only.

Date :- 09/03/2024

Name :- Mr. Jai Krishana

Age & Sex :- 46Yrs/ Male

Refd. :- Dr Mukesh Gupta MD

CLINICAL-BIOCHEMISTRY

<u>Test Name</u>	<u>Observation Unit</u>	<u>Biological Ref.</u>
PSA Prostate Specific Antigen, Serum by CMLA	2.16 ng/ml	0.0-4.0

Remarks:-

Measurement of serum PSA levels is not recommended as a screening procedure for the diagnosis of cancer because elevated PSA levels are also observed in patients with benign prostatic hypertrophy. PSA levels increase in men with cancer of the prostate and after radical prostatectomy PSA levels routinely fall to the undetectable range.

If prostatic tissue remains after surgery or metastasis has occurred, PSA appears to be useful in detecting residual and early recurrence of tumor.

Serial PSA levels can help determine the success of prostatectomy and the need for further treatment, such as radiation, endocrine or chemotherapy and in the monitoring of the effectiveness of therapy.

110056

Dr. R.S. GUPTA
MD (Pathology) (MAHE)
RMC No. 7924/19778

Doctor

TECHNOLOGIST

All investigation have their own limitations regarding the sensitivity & specificity of individual assay procedures. Isolated laboratory investigations never confirm the final diagnosis of the disease. They only help in arriving at a diagnosis in conjunction with clinical presentation and other related investigations. Report is not valid for medico-legal purpose subject to ALWAR jurisdiction only.



दक्ष हॉस्पिटल

396, गाँधी नगर स्कीम नं.8, अलवर (राज०) ☎ 0144-2703340

Sonography / 2D Echo Cardiography / Doppler Report

2D/ ECHO REPORT

Name: - Mr Jai Kishan Age: - 46 Yrs Date: - 9-Mar-24

Reg. No.: - Alw/2009/04
BOB health checkup

PROCEDURES: M-MODE/2D/DOPPLER/COLOR/CONTRASTB.A.S. M²

MEASUREMENT:		DOPPLER:					
AOD	17	NORMAL (20- 37mm)	MV	0.6	NORMAL (cm/sec.) (0.8- 1.3)	MR	No
LA	23	(19- 40mm)	AV	1.2	(1.2- 1.8)	AR	No
AVO	15	(12- 25mm)	TV	0.6	(0.3- 0.8)	TR	No
RVDd.	15	(03- 09mm)	PV	0.8	(0.7- 1.1)	PR	No
LVDd	53	(37- 56mm)	MITRAL VALVE-				
LVDs	34	(22- 40mm)			AML	Normal	
IVS d	10.8	(06- 12mm)			PML	Normal	
IVS s	13		AORTIC VALVE				
PWd	8	(05- 10mm)				Normal	
LV FUNCTION		TV & PV are normal.					
M- E- S Separation		<0.9cm					
Minor		24.42%					
LV Ejection Fraction	65%	65 +/- 12%					

LV WALL MOTION: NO RWMA
ALL CARDIAC CHAMBERS ARE NORMAL
ALL VALVES ARE NORMAL
NO CLOT, VEGETATION, PERICARDIAL EFFUSION

FINAL DIAGNOSIS: NORMAL STUDY

Adv: - Follow up/ review at higher center for confirmation

Note:- Please Correlate clinically. Due to technical limitations as well as inaccuracies inherent in the laboratory and statistical analysis of biological process. Diagnostic accuracy of ECHO is up to 95% only.
Report is not valid for medico-legal purpose.

Dr. M. K. Gupta
Physician & Sonologist
RM 5423/16262



भ्रूण लिंग परीक्षण की शिकायत
104 टोल फ्री सेवा पर भी की
जा सकती है।
भ्रूण लिंग परीक्षण की शिकायत 104 टोल फ्री सेवा पर भी की जा सकती है।



दक्ष हॉस्पिटल

396, गाँधी नगर स्कीम नं.8, अलवर (राज०) ☎ 0144-2703340

Sonography / 2D Echo Cardiography / Doppler Report

Name: MR. JAI KISHAN /M/46 YRS

Date: 9-Mar-24

BOB HEALTH CHECK UP

U.S.G. OF ABDOMEN & PELVIS

LIVER

Liver is 15.1 cm vertically with **mild increase echogenicity**. Intra hepatic biliary radicals are not dilated. No evidence of focal or diffuse lesion.

GALL BLADDER

Gall bladder is normal dilated. Lumen clear. Wall thickness normal. CBD normal

PANCREAS

Pancreas is normal in size, shape & echo-texture.

SPLEEN

9.4 cm in size with normal shape & echo- texture.

BOTH KIDNEY

Both kidney normal shape, size & echo texture. CMD maintained

PROSTATE is normal shape, size (15grm) & echo texture..

URINARY BLADDER is normally distended, visualized lumen appear clear. Wall thickens normal.

Impression:- Grade I fatty liver.

Please correlate clinically. USG accuracy is 95 % due to technical limitations as well as inaccuracies inherent in the laboratory and statistical analysis biological process.

This report is not valid for medico-legal cases.

DR. MUKESH GUPTA
SONOLOGIST
Physician & Sonologist
RM 5423/16262



"श्रृण लिंग परीक्षण की शिकायत
104 टोल फ्री सेवा पर भी की
जा सकती है"

श्रृण लिंग परीक्षण की शिकायत 104 टोल फ्री सेवा पर भी की जा सकती है।

11-02-2024 05:26:03 AM

ID: 3

Female Years

HR : 65 bpm
P : 114 ms
PR : 191 ms
QRS : 85 ms
QT/QTc : 379/395 ms
P/QRS/T : 45/9/36 °
RV5/SV1 : 1.279/1.033 mV

Diagnosis Information:
Sinus Rhythm
Normal ECG

Report Confirmed by:

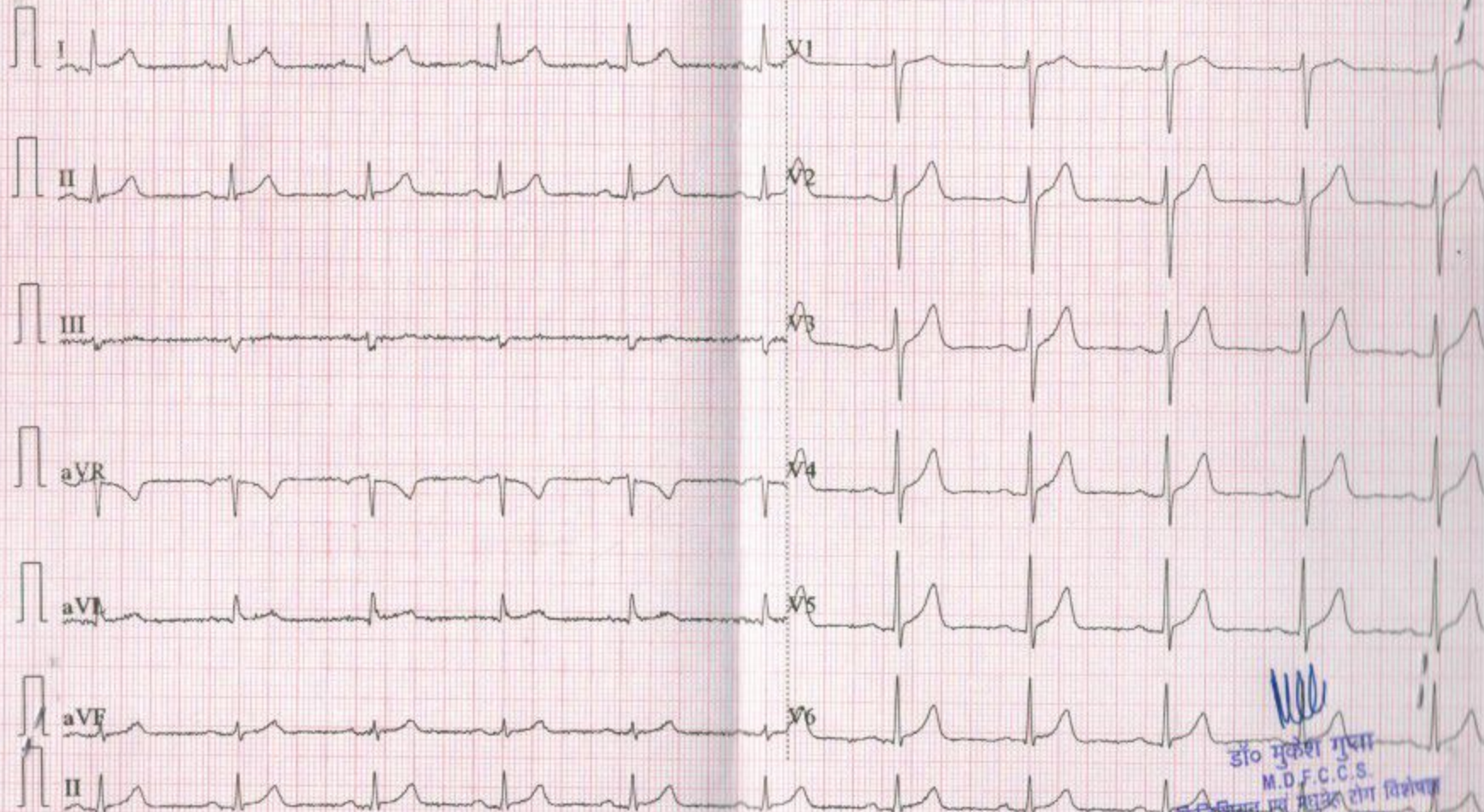

डॉ० मुकेश गुप्ता
M.D.F.C.C.S.
फिजिशियन एवं मेडिकल रोग विशेषज्ञ
दश हॉस्पिटल, जलन्धर
रजि० नं०-5423/16262

R

