

| | | | |
|---------|---|-----------|---------------|
| PT NAME | MR. BHUPESH KUMAR | AGE /SEX/ | 41YEAR / MALE |
| REF BY | DR. DEVENDRA VAISHNAV GD HOSPITAL,RATLAM | DATE | 13/01/2024 |

ULTRASOUND WHOLE ABDOMEN

Liver is normal in size (13.8cm) and shows raised echotexture. Hepatic venous system appear normal. No focal lesion is seen. Intra and extra hepatic biliary radicles are not dilated. Portal vein and CBD are normal in caliber.

Gall bladder is normal in size & shape. Its lumen is echofree and nonlithiastic.

Pancreas is normal in size outline & echo pattern.

Spleen is normal in size (9.4cm) and echo pattern.

Right kidney is normal in size (10.0x5.3cm), shape and echogenicity with smooth outline. Central pelvicalyceal sinus and corticomedullary ratio are normal. A small concretion of size 3.3mm noted at mid pole calyx.

Left kidney is normal in size (10.0x4.5cm), shape and echogenicity with smooth outline. Central pelvicalyceal sinus and corticomedullary ratio are normal. Few small concretions of size <3mm are noted.

Urinary bladder is normal in shape & contour. Its wall is normal.

Prostate is normal in size (3.2x3.2x3.5cm, 19.3cc), shape echotexture & contour. IVC and abdominal aorta are normal in calibre. No evidence of intra-abdominal lymphadenopathy. No evidence of ascites is seen.

The visualised bowel loops appears to be normal.



IMPRESSION: Ultrasound whole abdomen study show:

- Grade I fatty liver.
- Bilateral renal concretions.

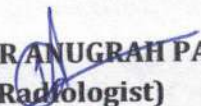
Advice: LFT, Clinical correlation and further evaluation.

DR ANUGRAH PATERIA
(Radiologist)

It is a professional opinion, not valid for medico legal purpose.

| | | |
|---|-----------------------------|---|
| Name : MR. BHUPESH KUMAR BHATEVRA | UHID.No : 23-12193 | IPD/OPD: OPD |
| Age/Sex : 40 Y / M | Accession No. : 20240113018 | Category : MEDIWHEEL |
| Consultant : DEVENDRA VAISHNAV | Bill / IPD No. : 23-37701 | |
|  Registration No | |  Accession No |

HAEMATOLOGY REPORT

Sample Collected: 13-Jan-2024 2:23 PM

Sample Type: EDTA BLOOD

| Test Name | Results | Unit | Biological Reference Range |
|-----------------------------------|----------|---------------|----------------------------|
| Haemoglobin | 12.8 | gm/dl | 12-16 |
| Total Red Blood Count | 5.41 | Millions/cumm | 3.5-5.5 |
| Haematocrite | 40.3 | % | 36.0-51.0 |
| MCV | 74.49 | fl | 77-95 |
| MCH | 23.66 | pg | 26-32 |
| MCHC | 31.76 | g/dl | 30-36 |
| Total Leukocyte Count | 5500 | cells/cumm | 4,000-11,000 |
| Neutrophils | 59 | % | 40-70 |
| Lymphocytes | 34 | % | 20-45 |
| Eosinophils | 02 | % | 2.0-6.0 |
| Monocytes | 05 | % | 2.0-8.0 |
| Basophils | 00 | % | 0-0.1% |
| Platelet | 3.73 | lakhs/cmm | 1.5-4.5 |
| Erythrocyte Sedimentation Rate | | | |
| ESR | 08 | mm | 0-9 |
| BLOOD GROUP | | | |
| ABO | B | | |
| Rh TYPE | NEGATIVE | | |
| T3 (Total Triiodothyronine) | 2.16 | nmol/L | 1.23-3.07 |
| T4 (Total Thyroxine) | 159.3 | nmol/L | 66-181 |
| TSH (Thyroid Stimulating Hormone) | 4.06 | mIU/L | 0.30-4.2 |

Remarks :

DR. LEKHRAJ PATIDAR

• Home Collection Facility Available •

Note : Diagnostic test have technical limitation. | For technical disparity repeated examination are required.
No legal liability is accepted. | Clinical correlation is requested. This test is not valid for medico-legal purpose.

| | | |
|-------------------------------------|-----------------------|-------------------------------------|
| Name :MR. BHUPESH KUMAR BHATEVRA | UHID. No. :23-12193 | IPD/OPD Status :OPD |
| Age/Sex :40 Y/Male | Lab No. :20240113018 | consultant :Dr.DEVENDRA VAISHNAV |
| Ref. Dr. | Receipt no : 23-37701 | Location/Bed.No : , |

Report Gen at:

Collected at:13/01/2024 14:23:00



Accession No

BIOCHEMISTRY



Registration No

SAMPLE TYPE : EDTA BLOOD

| Investigations | Result | Unit | Biological Reference Interval |
|--------------------------|--------|------|-------------------------------|
| HbA1C (GLYCOSYLATED Hb) | 5.78 | % | 4.0- 6.0 % |

HbA1C

HbA1C

4.0-6.0%

Good control 6-7%

Fair control 7-8%

Poor control >8%

Estimated Blood Glucose (ABG)

97-126 mg/dl

126-154 mg/dl

154-183 mg/dl

183 mg/dl

TECHNOLOGIST

• Home Collection Facility Available •

Dr. LEKHRAJ PATIDAR

Note : Diagnostic test have technical limitation. | For technical disparity repeated examination are required.
No legal liability is accepted. | Clinical correlation is requested. This test is not valid for medico-legal purpose.

Name : MR. BHUPESH KUMAR
BHATEVRA
Age/Sex : 40 Y / M
Consultant : DEVENDRA VAISHNAV

UHID.No : 23-12193
Accession No. : 20240113018
Bill / IPD No. : 23-37701

IPD/OPD: OPD
Category : MEDIWHEEL

Registration No

Accession No

BIOCHEMISTRY

Sample Collected: 13-Jan-2024 2:23 PM

Sample Type: SERUM

| Test Name | Results | Unit | Biological Reference Range |
|---------------------------------------|---------|-------|----------------------------|
| LIPID PROFILE. | | | |
| TOTAL CHOLESTROL | 143.6 | mg/dl | 0-200 |
| TRIGLYCERIDES. | 173.4 | mg/dl | 0-150 |
| CHOLESTEROL HDL | 50.16 | mg/dl | 35-85 |
| CHOLESTEROL LDL | 58.76 | mg/dl | 0-130 |
| CHOLESTEROL VLDL | 34.68 | mg/dl | 10-30 |
| TOTAL CHOLESTEROL HDL RATIO | 2.86 | % | 3-4.4 |
| CHOLESTEROL LDL CHOLESTEROL HDL RATIO | 1.17 | % | 0.1-3.0 |
| LIVER FUNCTION TEST (LFT) | | | |
| Serum Bilirubin (Total) | 0.89 | mg/dl | 0.1-1.0 |
| Serum Bilirubin (Direct) | 0.42 | mg/dl | 0.0-0.2 |
| Serum Bilirubin (Indirect) | 0.47 | mg/dl | 0.0-0.8 |
| SGOT (AST) | 21.18 | U/L | 9-40 |
| SGPT (ALT) | 26.79 | U/L | 9-40 |
| Alkaline Phosphatase | 126.7 | U/L | 100-250 |
| Total Protein | 7.10 | g/dL | 6.3-8.2 |
| Albumin | 3.89 | g/dl | 3.5-5.0 |
| Globulin | 3.21 | g/dl | 0-5 |
| Albumin Globulin Ratio | 1.21 | Ratio | 1.0-2.3 |
| BLOOD SUGAR (FASTING) | 80.99 | mg/dl | 70 - 110 |
| BLOOD SUGAR (PP) | 120.2 | mg/dl | 70-140 |
| BLOOD UREA NITROGEN | 16.19 | mg/dl | 5-25 |
| Serum Creatinine | 0.95 | mg/dl | 0.70-1.40 |
| Uric Acid | 3.75 | mg/dl | 2.0-7.0 |

Remarks :

DR. LEKHRA PATIDAR

• Home Collection Facility Available •

Note : Diagnostic test have technical limitation. | For technical disparity repeated examination are required.
No legal liability is accepted. | Clinical correlation is requested. This test is not valid for medico-legal purpose.

| | | |
|----------------------------------|-----------------------|----------------------------------|
| Name :MR. BHUPESH KUMAR BHATEVRA | UHID. No. :23-12193 | IPD/OPD Status :OPD |
| Age/Sex :40 Y/Male | Lab No. :20240113018 | consultant :Dr.DEVENDRA VAISHNAV |
| Ref. Dr. | Receipt no : 23-37701 | Location/Bed.No ; |

Report Gen at:



Registration No

Collected at:13/01/2024 14:23:00



Accession No

CLINICAL PATHOLOGY

SAMPLE TYPE : URINE,

| Investigations | Result | Unit | Biological Reference Interval |
|---------------------------------|-------------|------|-------------------------------|
| PHYSICAL EXAMINATION. | | | |
| QUANTITY | 20ML | | |
| COLOUR. | PALE YELLOW | - | - |
| APPEARANCE | CLEAR | - | - |
| PH | ACIDIC | | |
| SPECIFIC GRAVITY | 1.015 | | |
| CHEMICAL EXAMINATION. | | | |
| Urine Sugar | NIL | - | NIL |
| Urine Albumin | NIL | | |
| BS/BP | ABSENT | | ABSENT |
| KETONE. | ABSENT | | ABSENT |
| MICROSCOPIC EXAMINATION. | | | |
| PUS CELLS | 2-4 | /hpf | 0-4 |
| EPITHELIAL CELLS | 1-3 | /HPF | 0-2 |
| RBC, | NIL | /HPF | 0-2 |
| CASTS | ABSENT | - | - |
| CRYSTALS | ABSENT | /HPF | - |
| BACTERIA | ABSENT | | |
| YEAST | ABSENT | | |

TECHNOLOGIST

• Home Collection Facility Available •

Dr. LEKHRAJ PATIDAR

Note : Diagnostic test have technical limitation. | For technical disparity repeated examination are required.
 No legal liability is accepted. | Clinical correlation is requested. This test is not valid for medico-legal purpose.



Arihant
Pathology Laboratory



Scan QR code to check
report authenticity



MC-2202

sterling
ACCURIS
Pathology lab that cares

Passport No :

LABORATORY TEST REPORT



| Patient Information | Sample Information | Client/Location Information |
|--------------------------------|-------------------------------------|---|
| Name : Mr Bhupesh Kumar | Lab Id : 012412500698 | Client Name : G Y Foundation@Ratlam |
| Sex/Age : Male / 40 Y | Registration on : 13-Jan-2024 15:29 | Location : |
| Ref. Id : | Collected at : non SAWPL | Approved on : 15-Jan-2024 12:56 Status : Final |
| Ref. By : Dr Devendra Vaishnav | Collected on : 13-Jan-2024 15:29 | Printed On : 15-Jan-2024 12:57 |
| | Sample Type : Serum | Process At : 1. NRL SAWPL Gujarat Ahmedabad Paldi |

Biochemistry

| Test | Result | Unit | Biological Ref. Interval |
|--|--------|------|--------------------------|
| GGT <i>L-glytamyl-p-nitroanilide</i> | 29.0 | U/L | 15 - 73 |

----- End Of Report -----

Dhote

DR.TEJASWINI DHOTE

M.D. Pathology

Dr. Sanjeev Shah

MD Path

Dr.Yash Shah

MD Path

Sterling Accuris Pathology Laboratory

Laboratory: (Arihant Pathology Laboratory), 15, Ved Vyas Colony, Ratlam, Madhya Pradesh - 457001.

Ph.: 07412-297458

info.ratlam@sterlingaccuris.com

Website: www.sterlingaccuris.com

Follow us on:



This is an Electronically Authenticated Report.

tests marked with # are referred tests

Page 1 of 1



Download Accuris App





BHUPESH KUMAR BHATEVRA / 40 Yrs / M / 81 Cms / 163 Kg / HR : 87

Date: 13 / 01 / 2024 03:08:36 PM METS: 1.0/ 87 bpm 48% of THR BP: ---/--- mmHg Combined Medians/ BLC On/ Notch On/ HF 0.05 Hz/LF 20 Hz

ExTime: 00:00 0.0 mph, 0.0%

4X 70 mS Post J

25 mm/Sec. 1.0 Cm/mV

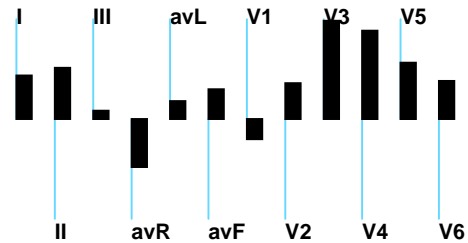
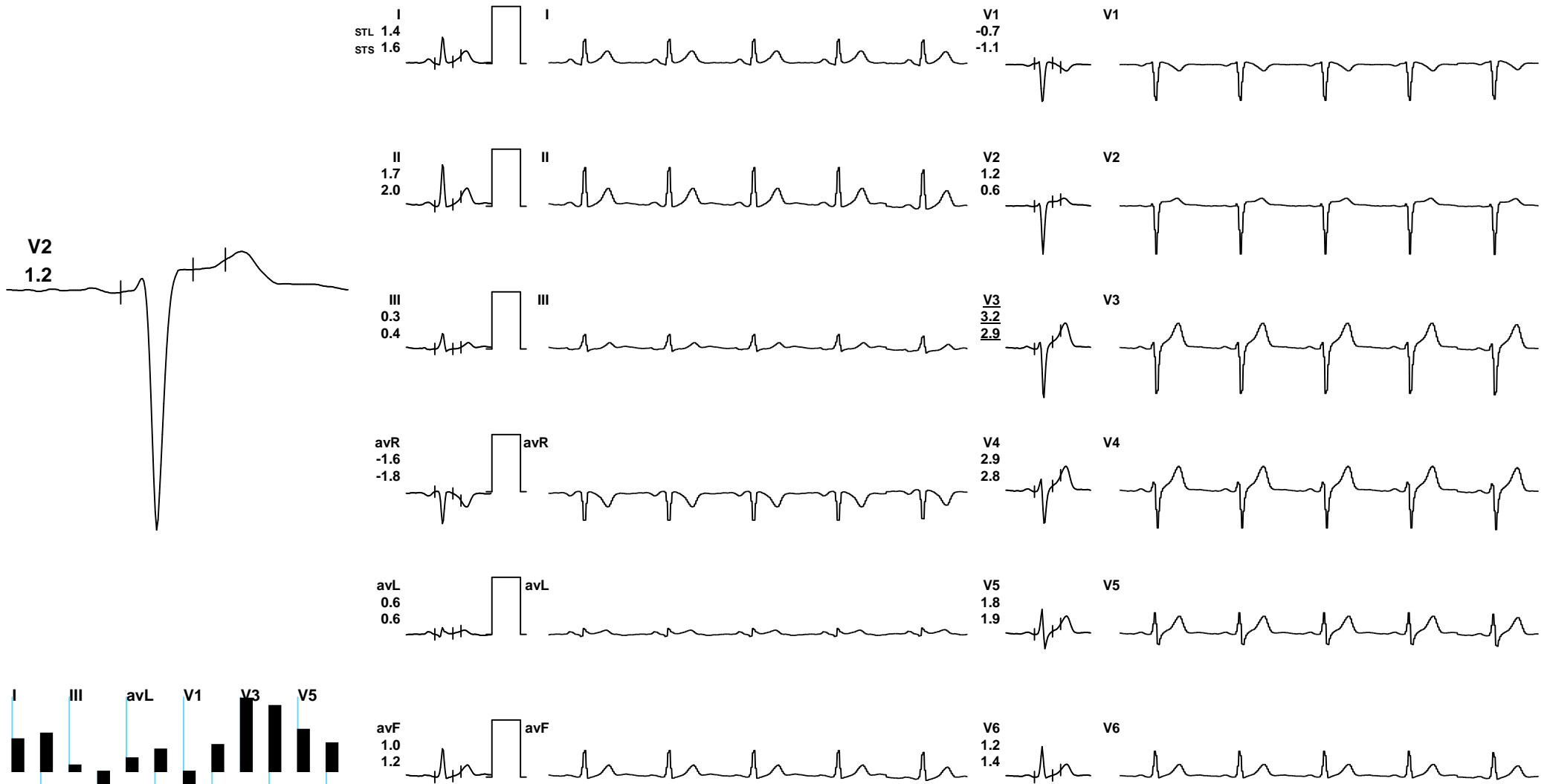

REMARKS:



BHUPESH KUMAR BHATEVRA / 40 Yrs / M / 81 Cms / 163 Kg / HR : 93

Date: 13 / 01 / 2024 03:08:36 PM METS: 1.0/ 93 bpm 52% of THR BP: ---/--- mmHg Combined Medians/ BLC On/ Notch On/ HF 0.05 Hz/LF 20 Hz

ExTime: 00:00 0.0 mph, 0.0%

4X 70 mS Post J

25 mm/Sec. 1.0 Cm/mV

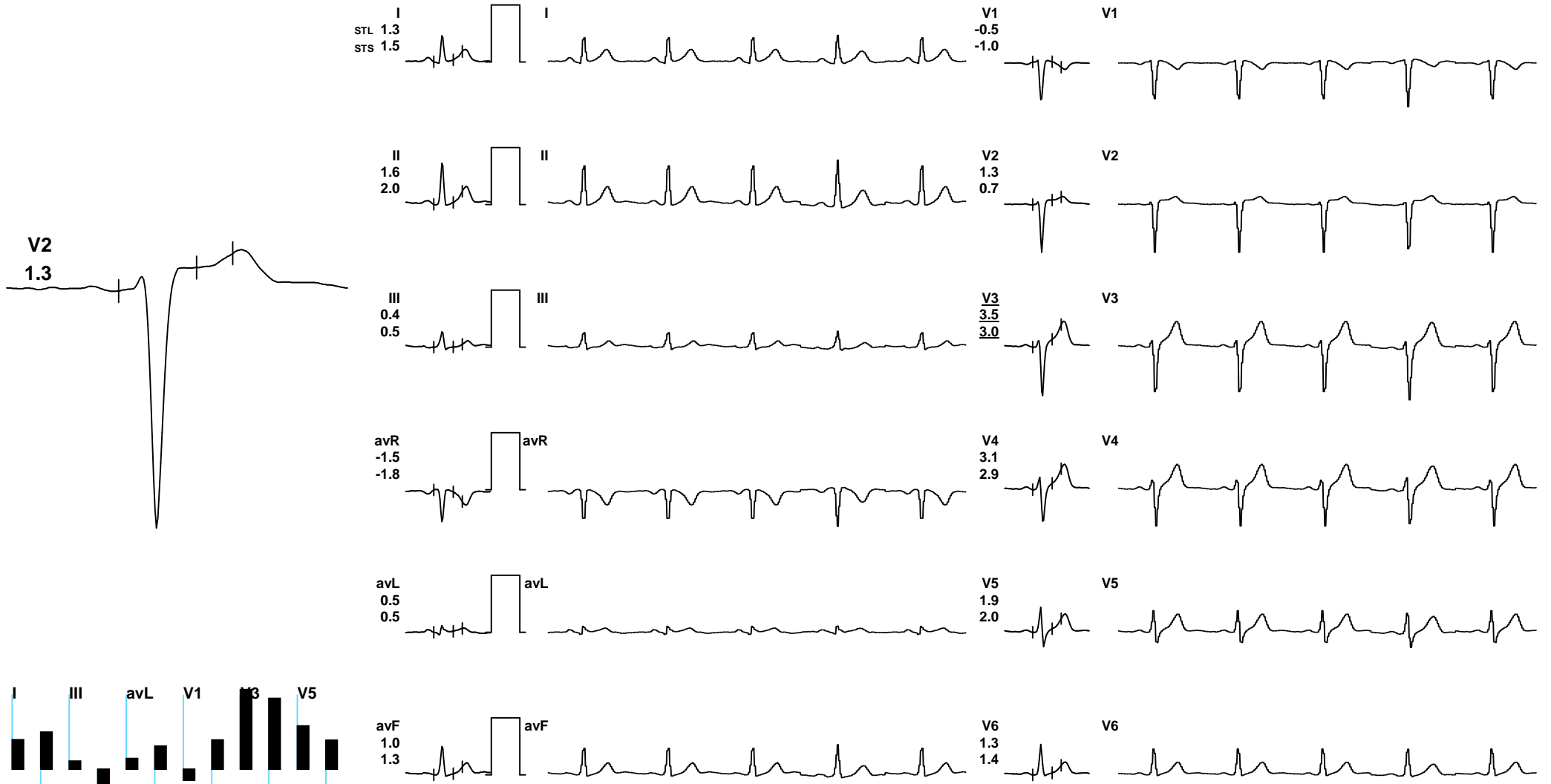

REMARKS:



BHUPESH KUMAR BHATEVRA / 40 Yrs / M / 81 Cms / 163 Kg / HR : 96

Date: 13 / 01 / 2024 03:08:36 PM METS: 1.0/ 96 bpm 53% of THR BP: ---/--- mmHg Combined Medians/ BLC On/ Notch On/ HF 0.05 Hz/LF 20 Hz

ExTime: 00:00 0.0 mph, 0.0%

4X 80 mS Post J

25 mm/Sec. 1.0 Cm/mV

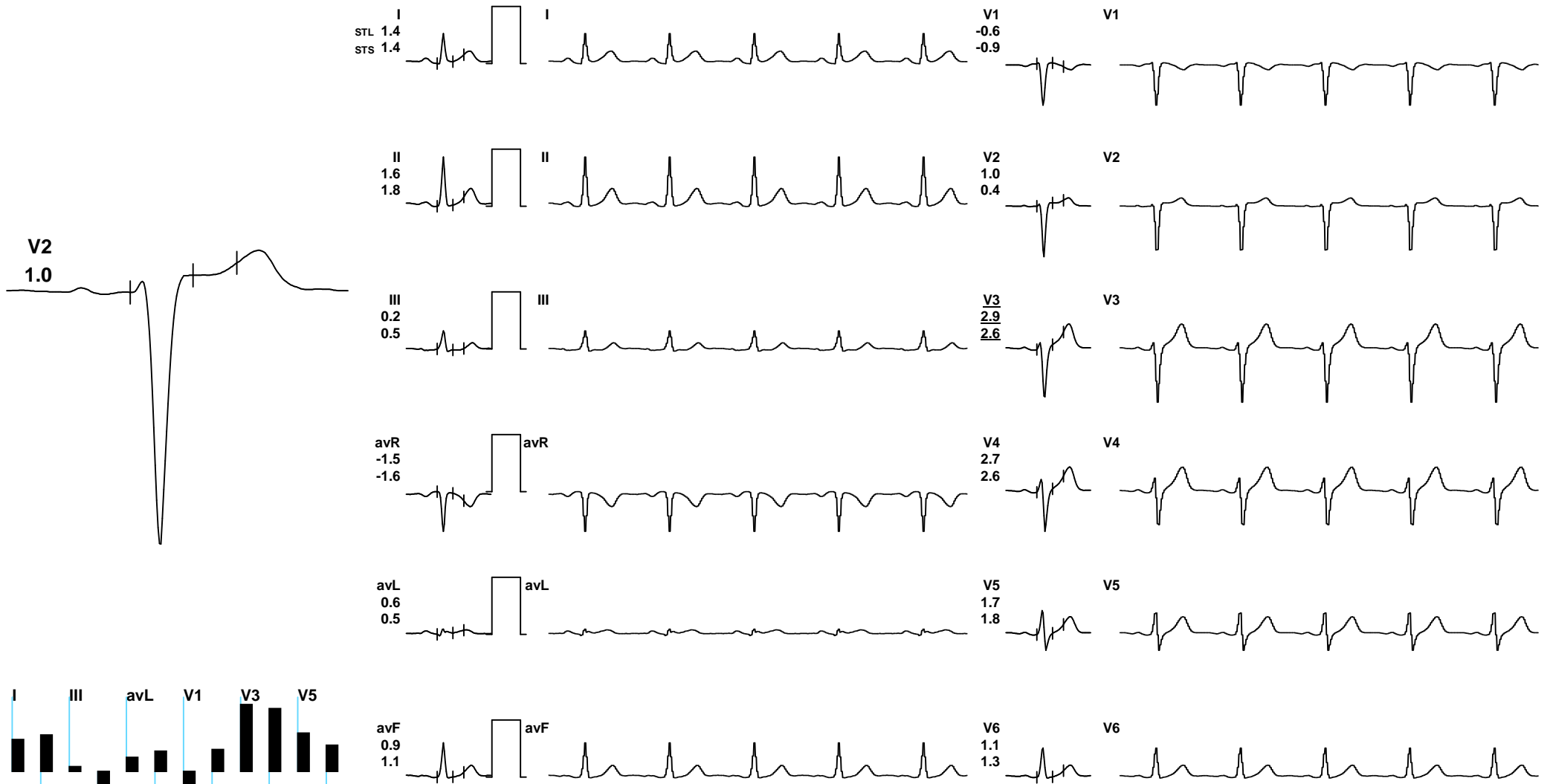

REMARKS:



BHUPESH KUMAR BHATEVRA / 40 Yrs / M / 81 Cms / 163 Kg / HR : 135

Date: 13 / 01 / 2024 03:08:36 PM METS: 4.7/ 135 bpm 75% of THR BP: 130/90 mmHg Combined Medians/ BLC On/ Notch On/ HF 0.05 Hz/LF 20 Hz

ExTime: 03:00 1.7 mph, 10.0%

4X 60 mS Post J

25 mm/Sec. 1.0 Cm/mV



REMARKS:



BHUPESH KUMAR BHATEVRA / 40 Yrs / M / 81 Cms / 163 Kg / HR : 142

Date: 13 / 01 / 2024 03:08:36 PM METS: 5.2/ 142 bpm 79% of THR BP: 130/90 mmHg Combined Medians/ BLC On/ Notch On/ HF 0.05 Hz/LF 20 Hz

ExTime: 03:39 2.5 mph, 12.0%

4X 60 mS Post J

25 mm/Sec. 1.0 Cm/mV



REMARKS:



BHUPESH KUMAR BHATEVRA / 40 Yrs / M / 81 Cms / 163 Kg / HR : 117

Date: 13 / 01 / 2024 03:08:36 PM METS: 1.0/ 117 bpm 65% of THR BP: 130/90 mmHg Combined Medians/ BLC On/ Notch On/ HF 0.05 Hz/LF 20 Hz

ExTime: 03:39 1.1 mph, 0.0%

4X 80 mS Post J

25 mm/Sec. 1.0 Cm/mV

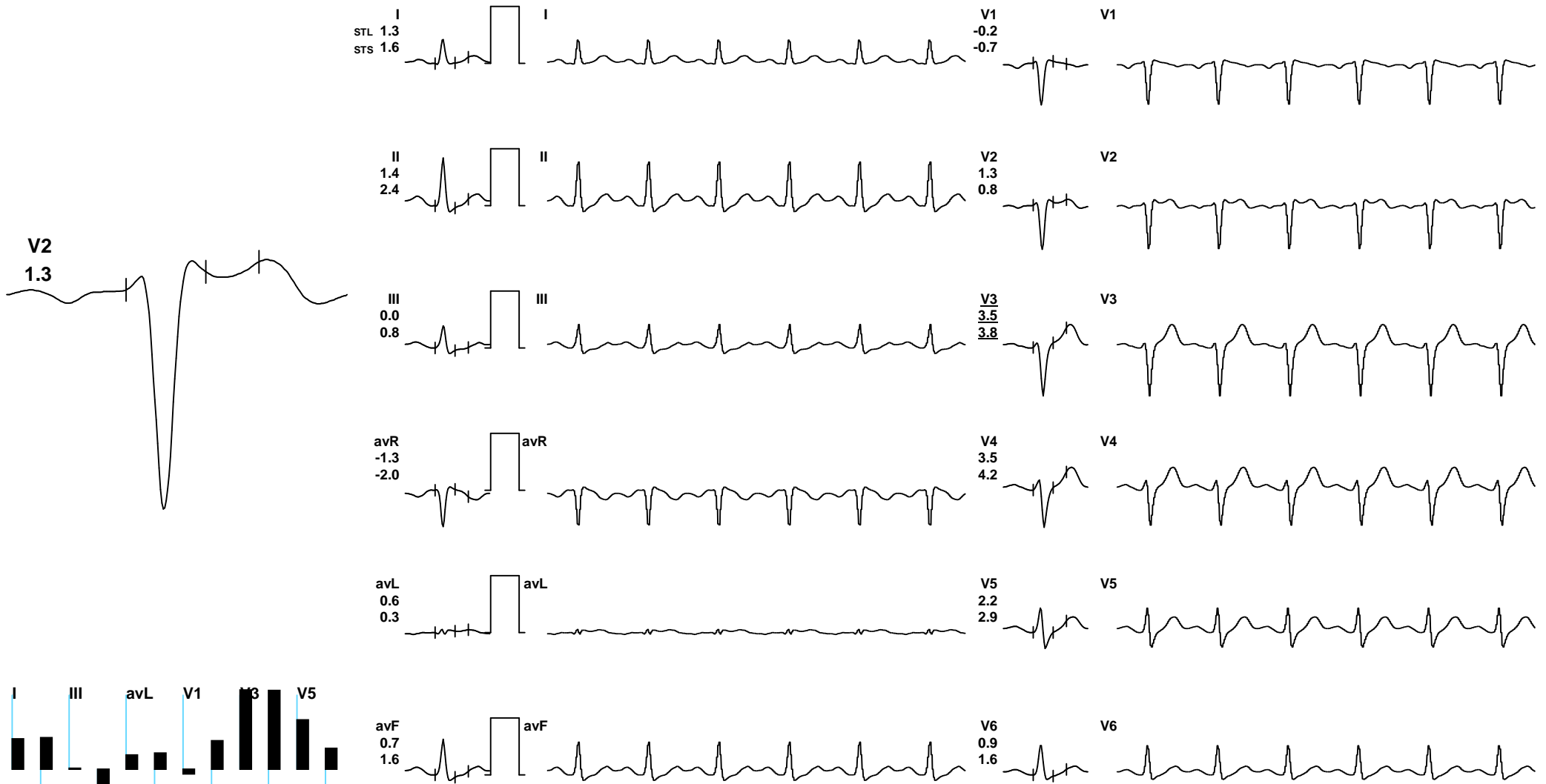

REMARKS:



BHUPESH KUMAR BHATEVRA / 40 Yrs / M / 81 Cms / 163 Kg / HR : 99

Date: 13 / 01 / 2024 03:08:36 PM METS: 1.0/ 99 bpm 55% of THR BP: 140/90 mmHg Combined Medians/ BLC On/ Notch On/ HF 0.05 Hz/LF 20 Hz

ExTime: 03:39 0.0 mph, 0.0%

4X 70 mS Post J

25 mm/Sec. 1.0 Cm/mV

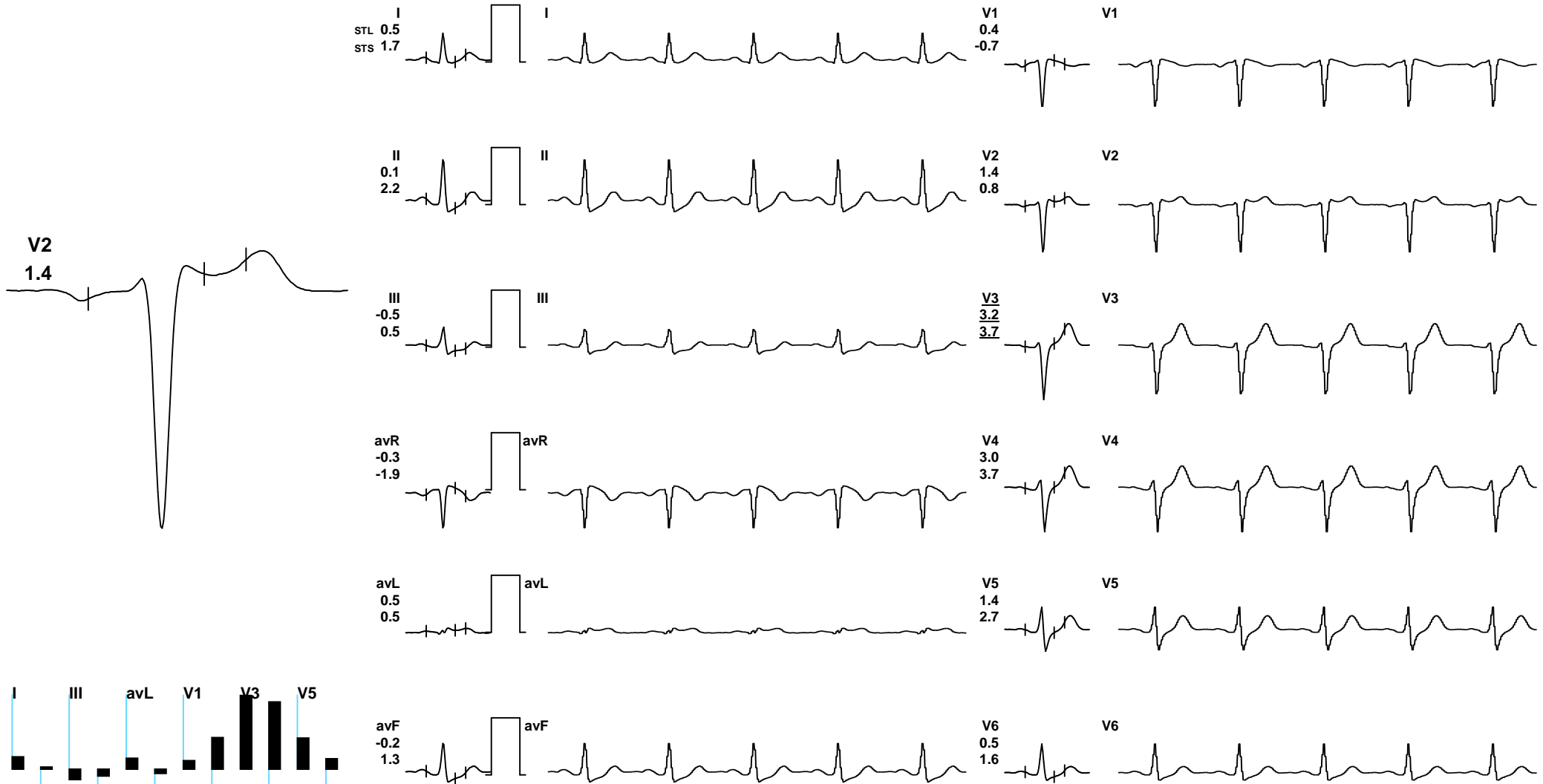

REMARKS:

I III avL V1 V3 V5
II avR avF V2 V4 V6



BHUPESH KUMAR BHATEVRA / 40 Yrs / M / 81 Cms / 163 Kg / HR : 94

Date: 13 / 01 / 2024 03:08:36 PM METS: 1.0/ 94 bpm 52% of THR BP: 140/90 mmHg Combined Medians/ BLC On/ Notch On/ HF 0.05 Hz/LF 20 Hz

ExTime: 03:39 0.0 mph, 0.0%

4X 70 mS Post J

25 mm/Sec. 1.0 Cm/mV



REMARKS:



BHUPESH KUMAR BHATEVRA / 40 Yrs / M / 81 Cms / 163 Kg / HR : 108

Date: 13 / 01 / 2024 03:08:36 PM METS: 1.0/ 108 bpm 60% of THR BP: 130/80 mmHg Combined Medians/ BLC On/ Notch On/ HF 0.05 Hz/LF 20 Hz

ExTime: 03:39 0.0 mph, 0.0%

4X 80 mS Post J

25 mm/Sec. 1.0 Cm/mV

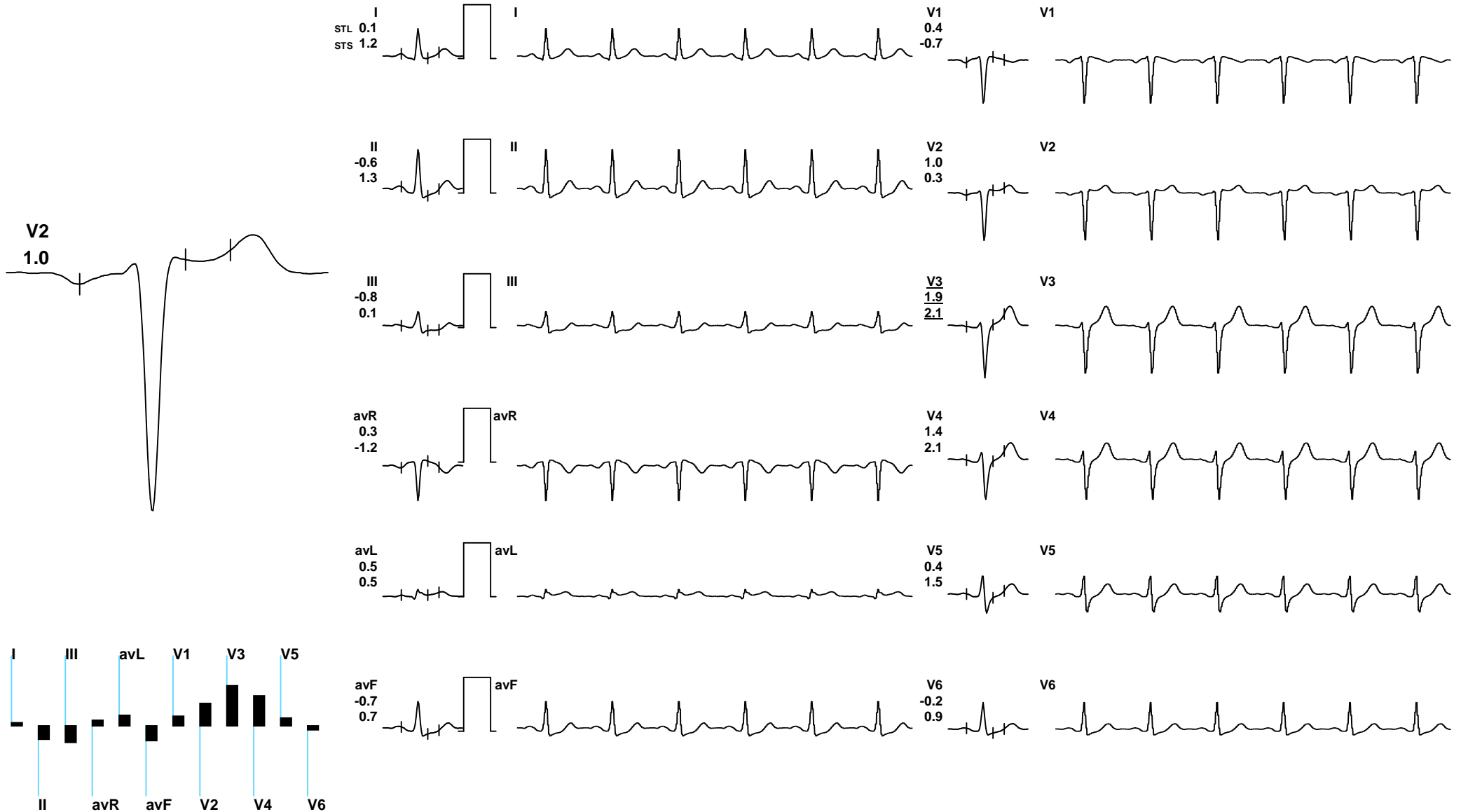

REMARKS:



BHUPESH KUMAR BHATEVRA / 40 Yrs / M / 81 Cms / 163 Kg / HR : 108

Date: 13 / 01 / 2024 03:08:36 PM METS: 1.0/ 108 bpm 60% of THR BP: 130/80 mmHg Combined Medians/ BLC On/ Notch On/ HF 0.05 Hz/LF 20 Hz

ExTime: 03:39 0.0 mph, 0.0%

4X 80 mS Post J

25 mm/Sec. 1.0 Cm/mV

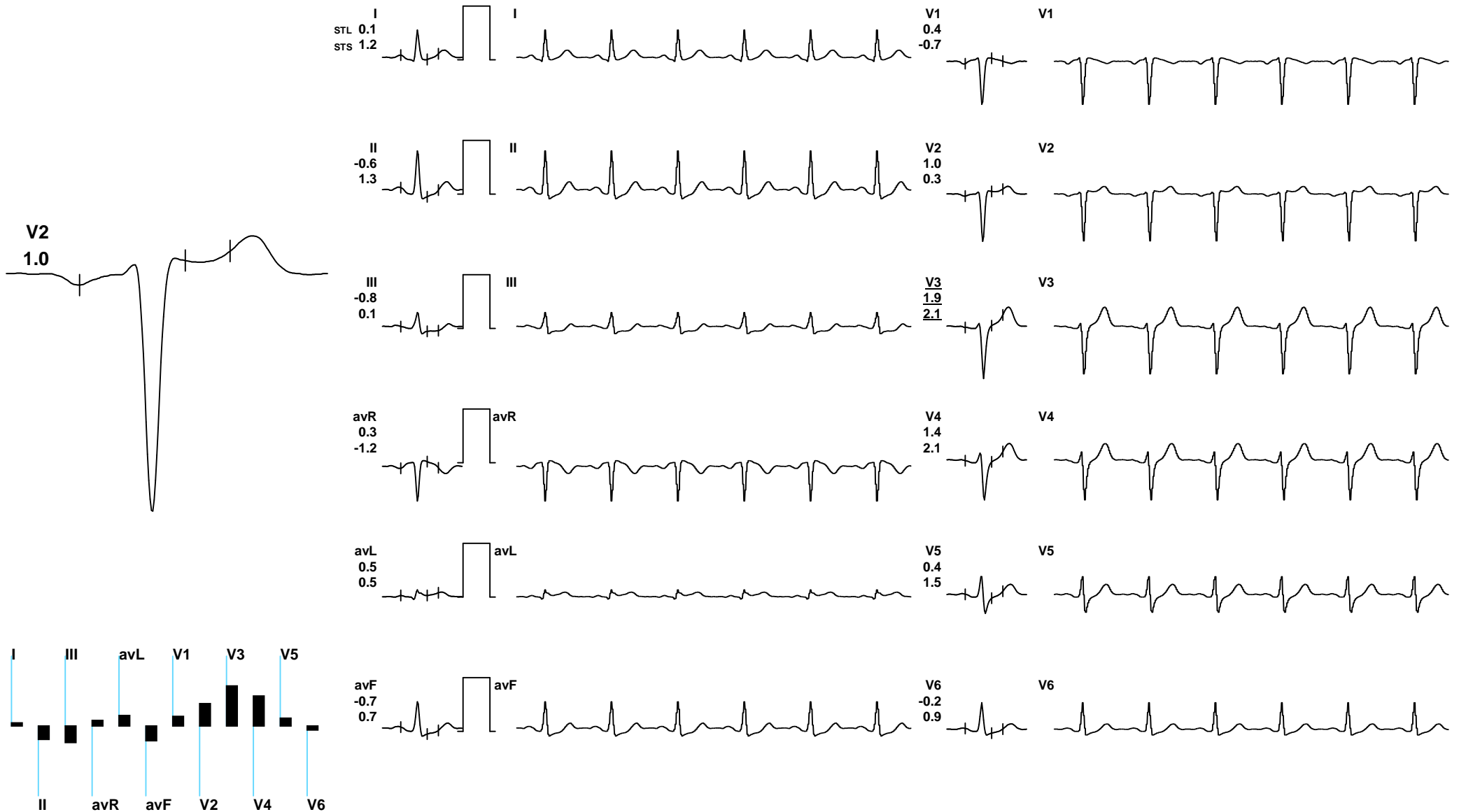

REMARKS:



| Stage | Time | Duration | Speed(mph) | Elevation | METs | Rate | % THR | BP | RPP | PVC | Comments |
|---------------|-------|----------|------------|-----------|------|------|-------|---------|-----|-----|----------|
| Supine | 00:14 | 0:14 | 00.0 | 00.0 | 01.0 | 087 | 48 % | ---/--- | 000 | 00 | |
| Standing | 00:28 | 0:14 | 00.0 | 00.0 | 01.0 | 093 | 52 % | ---/--- | 000 | 00 | |
| ExStart | 01:03 | 0:35 | 00.0 | 00.0 | 01.0 | 096 | 53 % | ---/--- | 000 | 00 | |
| BRUCE Stage 1 | 04:03 | 3:00 | 01.7 | 10.0 | 04.7 | 135 | 75 % | 130/90 | 175 | 00 | |
| PeakEx | 04:42 | 0:39 | 02.5 | 12.0 | 05.2 | 142 | 79 % | 130/90 | 184 | 00 | |
| Recovery | 05:42 | 1:00 | 01.1 | 00.0 | 01.0 | 117 | 65 % | 130/90 | 152 | 00 | |
| Recovery | 06:42 | 2:00 | 00.0 | 00.0 | 01.0 | 099 | 55 % | 140/90 | 138 | 00 | |
| Recovery | 07:42 | 3:00 | 00.0 | 00.0 | 01.0 | 094 | 52 % | 140/90 | 131 | 00 | |
| Recovery | 08:42 | 4:00 | 00.0 | 00.0 | 01.0 | 108 | 60 % | 130/80 | 140 | 00 | |
| Recovery | 08:43 | 4:01 | 00.0 | 00.0 | 01.0 | 108 | 60 % | 130/80 | 140 | 00 | |

FINDINGS :

Exercise Time : 03:39
Initial HR (ExStrt) : 96 bpm 53% of Target 180
Initial BP (ExStrt) : 0/0 (mm/Hg)
Max WorkLoad Attained : 5.2 Fair response to induced stress
Max ST Dep Lead & Avg ST Value : III & -0.8 mm in Recovery
Duke Treadmill Score : 03.3
Test End Reasons : Test Complete

Max HR Attained 142 bpm 79% of Target 180
Max BP Attained 140/90 (mm/Hg)
VO2Max : 18.2 ml/Kg/min (Very Poor)

REPORT :

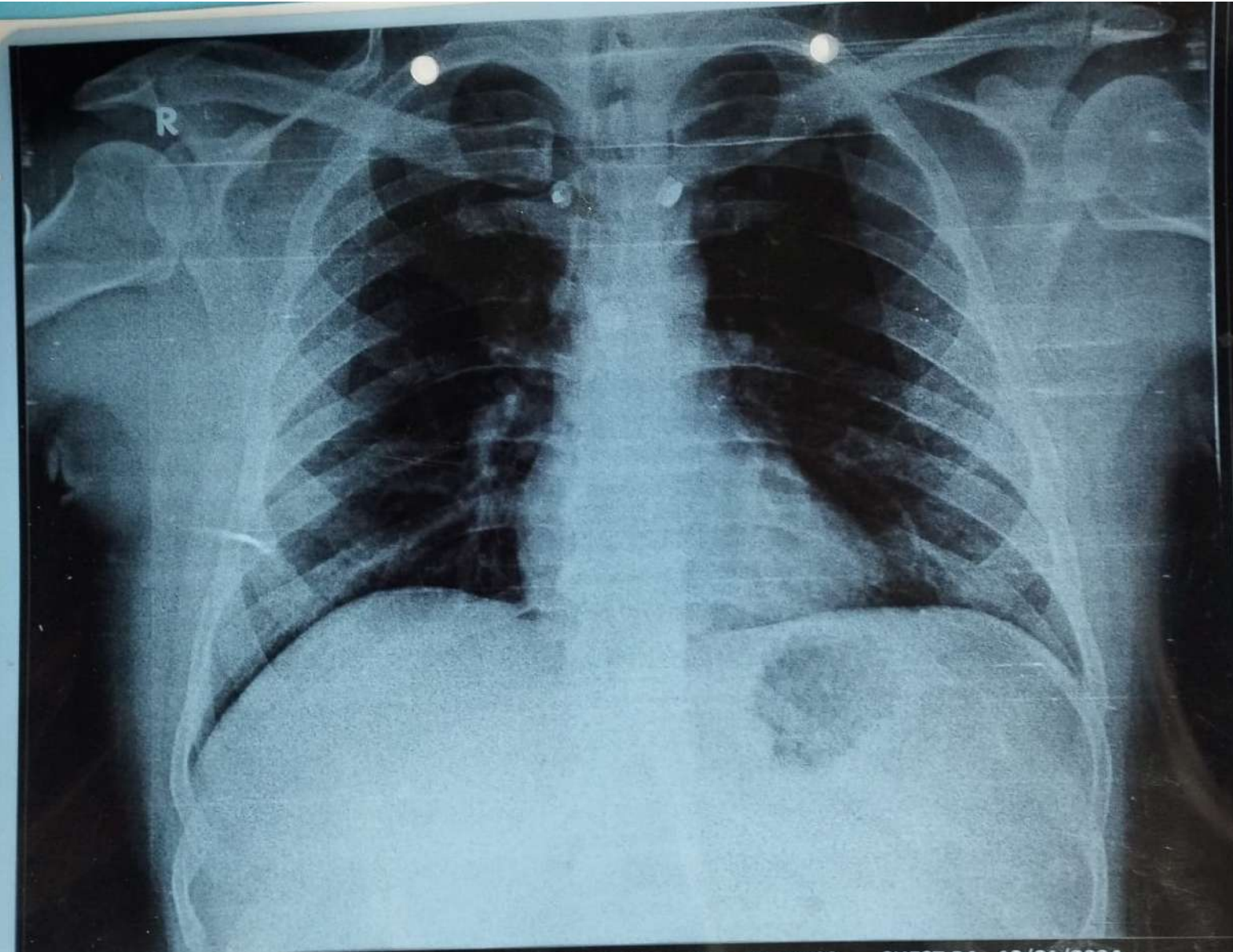

HEALTH CHACKUP MR. BHUPESH KUMAR BHATEVRA 40Y 23-12193 CHEST PA 13/01/2024
GD HOSPITAL 80FEET ROAD RATNPURI, RATLAM PH:9111013321

Bhupesh Kumar Bhatnagar

PATIENT INFORMATION :-

ID:- 23 CASE:-
NAME:- Bhupesh Kumar
AGE:- 40 GENDER:- M SMOKER:- NO
HEIGHT:- cms WEIGHT:- K9.
DOCTOR:- Dr. D. V. V.
REF:-

DATE/TIME:- 13/01/2024 09:31:04

ECG SETTINGS :-

PRINTING MODE:- AUTO 3+1
GAIN(mm/mV) :- 10
SPEED(mm/Sec) :- 25
FILTER(Hz) :- 0.05 -35
NOTCH/BLC:- ON/ON
RHYTHM LEAD:- II

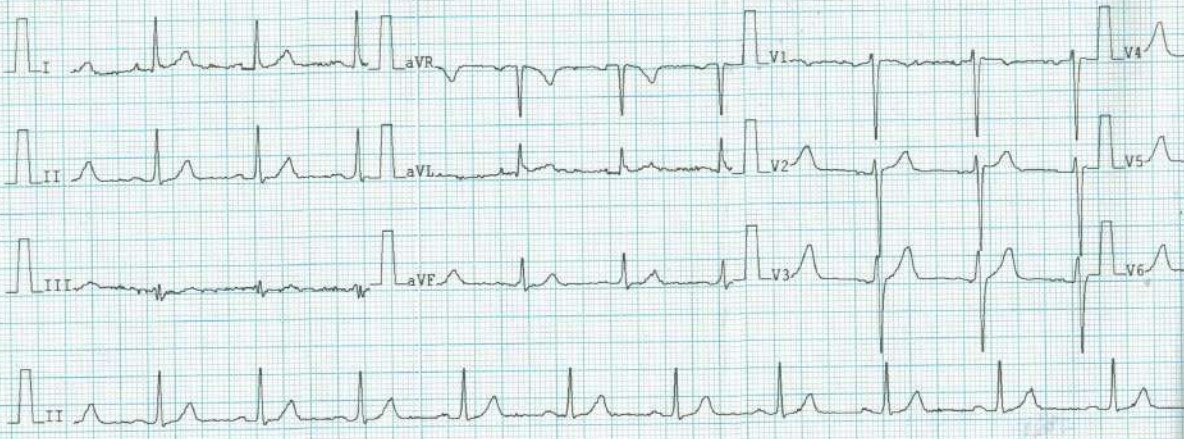

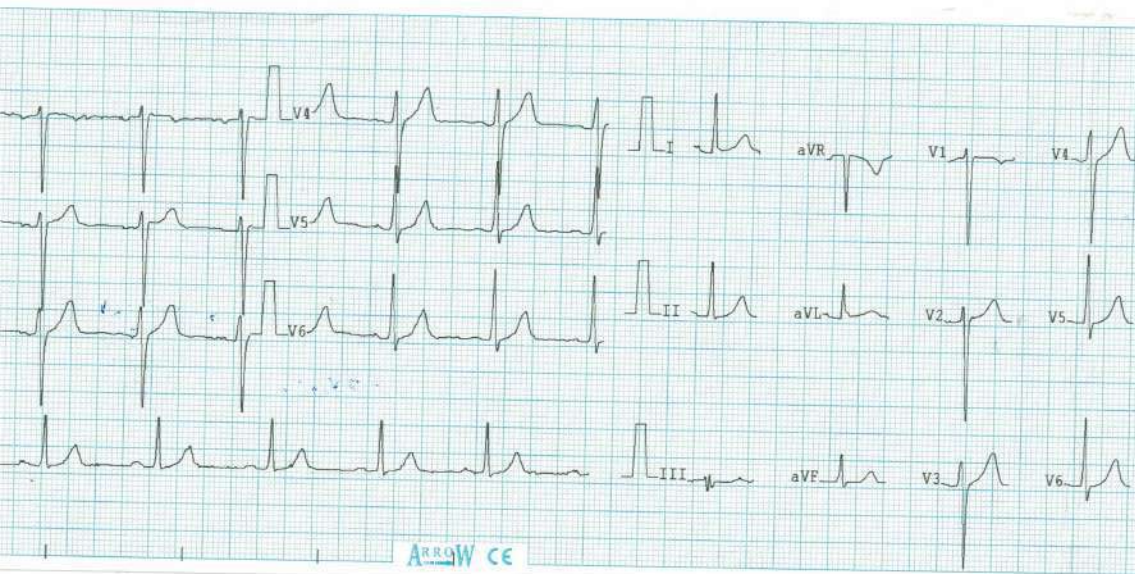

OBSERVATIONS

| | |
|------------|----------|
| HEART RATE | : 75 bpm |
| R-R | : 790 ms |
| P-R | : 118 ms |
| P-DUR | : 68 ms |
| QRS | : 86 ms |
| T-DUR | : 198ms |
| ST-DUR | : 64 ms |
| QT | : 348 ms |
| QTc | : 374 ms |
| P-AXIS | : 13° |
| R-AXIS | : 26° |
| T-AXIS | : 39° |
| ST-AXIS | : 24° |

INTERPRETATION
SINUS RHYTHM

REMARKS

GD HOSPITAL
80, FEET ROAD, RATNAPURI
RATLAM (M.P.)
R. No. NH/1985/JUN/2018

ARROW CE

CORRELATE THE FINDINGS