

MEDICAL EXAMINATION REPORT (MER)

If the examinee is suffering from an acute life threatening situation, you may be obliged to disclose the result of the medical examination to the examinee.

1. Name of the examinee	:	Mr./Mrs./Ms. LYNN DINESH
2. Mark of Identification	:	(Mole/Scar/any other (specify location)):
3. Age/Date of Birth	:	35 / 23-02-1989 Gender: F/M F
4. Photo ID Checked	:	(Passport/Election Card/PAN Card/Driving Licence/Company ID)

PHYSICAL DETAILS:

a. Height 159 (cms)	b. Weight 86 (Kgs)	c. Girth of Abdomen 92 (cms)
d. Pulse Rate 70 (/Min)	e. Blood Pressure:	Systolic Diastolic
	1 st Reading	110 70
	2 nd Reading	

FAMILY HISTORY:

Relation	Age if Living	Health Status	If deceased, age at the time and cause
Father			
Mother			
Brother(s)		NS	
Sister(s)			

HABITS & ADDICTIONS: Does the examinee consume any of the following?

Tobacco in any form	Sedative	Alcohol
—	—	—

PERSONAL HISTORY

- a. Are you presently in good health and entirely free from any mental or Physical impairment or deformity. If No, please attach details. **Y/N**
- b. Have you undergone/been advised any surgical procedure? **Y/N**
- c. During the last 5 years have you been medically examined, received any advice or treatment or admitted to any hospital? **Y/N**
- d. Have you lost or gained weight in past 12 months? **Y/N**

Have you ever suffered from any of the following?

- Psychological Disorders or any kind of disorders of the Nervous System? **Y/N**
- Any disorders of Respiratory system? **Y/N**
- Any Cardiac or Circulatory Disorders? **Y/N**
- Enlarged glands or any form of Cancer/Tumour? **Y/N**
- Any Musculoskeletal disorder? **Y/N**
- Any disorder of Gastrointestinal System? **Y/N**
- Unexplained recurrent or persistent fever, and/or weight loss **Y/N**
- Have you been tested for HIV/HBsAg / HCV before? If yes attach reports **Y/N**
- Are you presently taking medication of any kind? **Y/N**

• Any disorders of Urinary System?

Y/N

• Any disorder of the Eyes, Ears, Nose, Throat or Mouth & Skin

Y/N

FOR FEMALE CANDIDATES ONLY

a. Is there any history of diseases of breast/genital organs?

Y/N

d. Do you have any history of miscarriage/abortion or MTP

Y/N

b. Is there any history of abnormal PAP Smear/Mammogram/USG of Pelvis or any other tests? (If yes attach reports)

Y/N

e. For Parous Women, were there any complication during pregnancy such as gestational diabetes, hypertension etc

Y/N

c. Do you suspect any disease of Uterus, Cervix or Ovaries?
Abroad

Y/N

f. Are you now pregnant? If yes, how many months?

Y/N

CONFIDENTIAL COMMENTS FROM MEDICAL EXAMINER

➤ Was the examinee co-operative?

Y/N

➤ Is there anything about the examinee's health, lifestyle that might affect him/her in the near future with regard to his/her job?

Y/N

➤ Are there any points on which you suggest further information be obtained?

Y/N

➤ Based on your clinical impression, please provide your suggestions and recommendations below;

Medical consult

➤ Do you think he/she is MEDICALLY FIT or UNFIT for employment.

FIT

MEDICAL EXAMINER'S DECLARATION

I hereby confirm that I have examined the above individual after verification of his/her identity and the findings stated above are true and correct to the best of my knowledge.

Name & Signature of the Medical Examiner :

Seal of Medical Examiner :

Dr. GEORGE THOMAS
MD, FCSI, FIAE
MEDICAL EXAMINER
Reg: 86614

Name & Seal of DDRC SRL Branch :

Date & Time :



09/03/2024

PATIENT NAME : MRS. LYNN DINESH

REF. DOCTOR : DR. MEDIWHEEL ARCOFEMI HEALTHCARE LIMITED

CODE/NAME & ADDRESS : CA00010147 - MEDIWHEEL ARCOFEMI HEALTHCARE LIMITED F701A, LADO SARAI, NEW DELHI,SOUTH DELHI, DELHI, SOUTH DELHI 110030 8800465156	ACCESSION NO : 4126XC002547	AGE/SEX : 35 Years Female
	PATIENT ID : LYNNF2302894126	DRAWN :
	CLIENT PATIENT ID: ABITA NO	RECEIVED : 08/03/2024 10:00:36 REPORTED : 08/03/2024 17:09:16

Test Report Status	Final	Results	Biological Reference Interval	Units
--------------------	-------	---------	-------------------------------	-------

MEDIWHEEL HEALTH CHECKUP BELOW 40(F)TMT

TREADMILL TEST

TREADMILL TEST COMPLETED

OPHTHAL

OPHTHAL TEST COMPLETED

DR.SMITHA PAULSON,MD
 (PATH),DPB
 (Reg No - TCMC:35960)
**LAB DIRECTOR & HEAD-
 HISTOPATHOLOGY & CYTOLOGY**

DR.NILA THERESA DAVIS,MBBS
 MD(PATH)
 (Reg No - TCMC:47450)
CONSULTANT PATHOLOGIST

DR.TEJAS PRASAD
VIDWANS ,MBBS MD(PATH)(Reg
No -MMC 2017/08/3919)
CONSULTANT PATHOLOGIST



View Details



View Report

PERFORMED AT :

DDRC AGILUS PATHLABS LIMITED
 DDRC agilus TOWER, G-131,PANAMPILLY NAGAR,
 ERNAKULAM, 682036
 KERALA, INDIA
 Tel : 93334 93334
 Email : customercare.ddrc@agilus.in



Patient Ref. No. 66600008134830

PATIENT NAME : MRS. LYNN DINESH

REF. DOCTOR : DR. MEDIWHEEL ARCOFEMI HEALTHCARE LIMITED

CODE/NAME & ADDRESS : CA00010147 - MEDIWHEEL ARCOFEMI HEALTHCARE LIMITED F701A, LADO SARAI, NEW DELHI,SOUTH DELHI, DELHI, SOUTH DELHI 110030 8800465156	ACCESSION NO : 4126XC002547	AGE/SEX : 35 Years Female
	PATIENT ID : LYNNF2302894126	DRAWN :
	CLIENT PATIENT ID: ABITA NO	RECEIVED : 08/03/2024 10:00:36 REPORTED : 08/03/2024 17:09:16

Test Report Status	Final	Results	Units
--------------------	-------	---------	-------

MEDIWHEEL HEALTH CHECKUP BELOW 40(F)TMT

ECG WITH REPORT
REPORT
 COMPLETED

USG ABDOMEN AND PELVIS

REPORT
 COMPLETED

CHEST X-RAY WITH REPORT

REPORT
 COMPLETED

HAEMATOTOLOGY

MEDIWHEEL HEALTH CHECKUP BELOW 40(F)TMT

GLYCOSYLATED HEMOGLOBIN(HBA1C), EDTA WHOLE BLOOD

HBA1C	5.4	Normal	: 4.0 -	%
			5.6%.	
		Non-diabetic level	: < 5.7%.	
		Diabetic	: >6.5%	

Glycemic control goal
 More stringent goal : < 6.5 %.
 General goal : < 7%.
 Less stringent goal : < 8%.

Glycemic targets in CKD :-
 If eGFR > 60 : < 7%.
 If eGFR < 60 : 7 - 8.5%.

DR.SMITHA PAULSON,MD
 (PATH),DPB
 (Reg No - TCMC:35960)
**LAB DIRECTOR & HEAD-
 HISTOPATHOLOGY & CYTOLOGY**

DR.NILA THERESA DAVIS,MBBS
 MD(PATH)
 (Reg No - TCMC:47450)
CONSULTANT PATHOLOGIST

DR.TEJAS PRASAD
VIDWANS ,MBBS MD(PATH)(Reg
No -MMC 2017/08/3919)
CONSULTANT PATHOLOGIST



View Details



View Report



PATIENT NAME : MRS. LYNN DINESH

REF. DOCTOR : DR. MEDIWHEEL ARCOFEMI HEALTHCARE LIMITED

CODE/NAME & ADDRESS : CA00010147 - MEDIWHEEL ARCOFEMI HEALTHCARE LIMITED F701A, LADO SARAI, NEW DELHI,SOUTH DELHI, DELHI, SOUTH DELHI 110030 8800465156	ACCESSION NO : 4126XC002547	AGE/SEX : 35 Years Female
	PATIENT ID : LYNNF2302894126	DRAWN :
	CLIENT PATIENT ID: ABITA NO	RECEIVED : 08/03/2024 10:00:36 REPORTED : 08/03/2024 17:09:16

Test Report Status	Final	Results	Units
--------------------	-------	---------	-------

MEAN PLASMA GLUCOSE 108.3 < 116.0 mg/dL

BLOOD COUNTS,EDTA WHOLE BLOOD

HEMOGLOBIN	12.4	12.0 - 15.0	g/dL
RED BLOOD CELL COUNT	4.48	3.80 - 4.80	mil/μL
WHITE BLOOD CELL COUNT	4.09	4.0 - 10.0	thou/μL
PLATELET COUNT	273	150 - 410	thou/μL

RBC AND PLATELET INDICES

HEMATOCRIT	38.8	36.0 - 46.0	%
MEAN CORPUSCULAR VOL	86.6	83.0 - 101	fL
MEAN CORPUSCULAR HGB.	27.7	27.0 - 32.0	pg
MEAN CORPUSCULAR HEMOGLOBIN CONCENTRATION	32.0	31.50 - 34.50	g/dL
RED CELL DISTRIBUTION WIDTH	13.8	11.60 - 14.0	%
MENTZER INDEX	19.3		
MEAN PLATELET VOLUME	8.6	6.80 - 10.90	fL

WBC DIFFERENTIAL COUNT

SEGMENTED NEUTROPHILS	34 Low	40.0 - 80.0	%
LYMPHOCYTES	51 High	20.0 - 40.0	%
MONOCYTES	5	2.0 - 10.0	%
EOSINOPHILS	9 High	1.0 - 6.0	%
BASOPHILS	1	0.0 - 1.0	%
ABSOLUTE NEUTROPHIL COUNT	1.39 Low	2.0 - 7.0	thou/μL
ABSOLUTE LYMPHOCYTE COUNT	2.08	1.0 - 3.0	thou/μL
ABSOLUTE MONOCYTE COUNT	0.21	0.20 - 1.0	thou/μL
ABSOLUTE EOSINOPHIL COUNT	0.35	0.02 - 0.50	thou/μL

DR.HARI SHANKAR, MBBS MD
 (Reg No - TCMC:62092)
 HEAD - Biochemistry & Immunology

DR.NISHA G,MBBS MD(PATH),
 (Reg No - TCMC:45399)
 CONSULTANT PATHOLOGIST

DR.SMITHA PAULSON,MD
 (PATH),DPB
 (Reg No - TCMC:35960)
 LAB DIRECTOR & HEAD-
 HISTOPATHOLOGY & CYTOLOGY



View Details



View Report

PERFORMED AT :

DDRC AGILUS PATHLABS LIMITED
 DDRC agilus TOWER, G-131,PANAMPILLY NAGAR,
 ERNAKULAM, 682036
 KERALA, INDIA
 Tel : 93334 93334
 Email : customercare.ddrc@agilus.in



Patient Ref. No. 66600008134830



PATIENT NAME : MRS. LYNN DINESH

REF. DOCTOR : DR. MEDIWHEEL ARCOFEMI HEALTHCARE LIMITED

CODE/NAME & ADDRESS : CA00010147 -
MEDIWHEEL ARCOFEMI HEALTHCARE LIMITED
F701A, LADO SARAI, NEW DELHI,SOUTH DELHI,
DELHI,
SOUTH DELHI 110030
8800465156

ACCESSION NO : **4126XC002547**
PATIENT ID : LYNNF2302894126
CLIENT PATIENT ID:
ABITA NO :

AGE/SEX : 35 Years Female
DRAWN :
RECEIVED : 08/03/2024 10:00:36
REPORTED : 08/03/2024 17:09:16

Test Report Status	Final	Results	Units
--------------------	-------	---------	-------

ABSOLUTE BASOPHIL COUNT	0.04	0.00 - 0.10	thou/ μ L
NEUTROPHIL LYMPHOCYTE RATIO (NLR)	0.7		

ERYTHROCYTE SEDIMENTATION RATE (ESR),EDTA BLOOD

SEDIMENTATION RATE (ESR)	29 High	0 - 20	mm at 1 hr
METHOD : WESTERGRENN METHOD			

MEDIWHEEL HEALTH CHECKUP BELOW 40(F)TMT

SUGAR URINE - POST PRANDIAL

SUGAR URINE - POST PRANDIAL	NOT DETECTED	NOT DETECTED
-----------------------------	--------------	--------------

SUGAR URINE - FASTING

SUGAR URINE - FASTING	NOT DETECTED	NOT DETECTED
-----------------------	--------------	--------------

IMMUNOHAEMATOLOGY

MEDIWHEEL HEALTH CHECKUP BELOW 40(F)TMT

ABO GROUP & RH TYPE, EDTA WHOLE BLOOD

ABO GROUP	TYPE O
RH TYPE	POSITIVE

Interpretation(s)

ABO GROUP & RH TYPE, EDTA WHOLE BLOOD-Blood group is identified by antigens and antibodies present in the blood. Antigens are protein molecules found on the surface of red blood cells. Antibodies are found in plasma. To determine blood group, red cells are mixed with different antibody solutions to give A,B,O or AB.

DR.HARI SHANKAR, MBBS MD
(Reg No - TCMC:62092)
HEAD - Biochemistry &
Immunology

DR.SMITHA PAULSON,MD
(PATH),DPB
(Reg No - TCMC:35960)
LAB DIRECTOR & HEAD-
HISTOPATHOLOGY & CYTOLOGY



View Details



View Report

Page 4 Of 9

PERFORMED AT :

DDRC AGILUS PATHLABS LIMITED
DDRC agilus TOWER, G-131,PANAMPILLY NAGAR,
ERNAKULAM, 682036
KERALA, INDIA
Tel : 93334 93334
Email : customercare.ddrc@agilus.in



Patient Ref. No. 66600008134830



PATIENT NAME : MRS. LYNN DINESH

REF. DOCTOR : DR. MEDIWHEEL ARCOFEMI HEALTHCARE LIMITED

CODE/NAME & ADDRESS : CA00010147 - MEDIWHEEL ARCOFEMI HEALTHCARE LIMITED F701A, LADO SARAI, NEW DELHI,SOUTH DELHI, DELHI, SOUTH DELHI 110030 8800465156	ACCESSION NO : 4126XC002547	AGE/SEX : 35 Years Female
	PATIENT ID : LYNNF2302894126	DRAWN :
	CLIENT PATIENT ID: ABITA NO	RECEIVED : 08/03/2024 10:00:36 REPORTED : 08/03/2024 17:09:16

Test Report Status	Final	Results	Units
--------------------	-------	---------	-------

Disclaimer: "Please note, as the results of previous ABO and Rh group (Blood Group) for pregnant women are not available, please check with the patient records for availability of the same."

The test is performed by both forward as well as reverse grouping methods.

BIO CHEMISTRY

MEDIWHEEL HEALTH CHECKUP BELOW 40(F)TMT

BLOOD UREA NITROGEN (BUN), SERUM

BLOOD UREA NITROGEN 8 Adult(<60 yrs) : 6 to 20 mg/dL

BUN/CREAT RATIO

BUN/CREAT RATIO 9.80

CREATININE, SERUM

CREATININE 0.81 18 - 60 yrs : 0.6 - 1.1 mg/dL

GLUCOSE, POST-PRANDIAL, PLASMA

GLUCOSE, POST-PRANDIAL, PLASMA 101
 Diabetes Mellitus : > or = 200. mg/dL
 Impaired Glucose tolerance/
 Prediabetes : 140 - 199.
 Hypoglycemia : < 55.

GLUCOSE FASTING,FLUORIDE PLASMA

FBS (FASTING BLOOD SUGAR) 94
 Diabetes Mellitus : > or = 126. mg/dL
 Impaired fasting Glucose/
 Prediabetes : 101 - 125.
 Hypoglycemia : < 55.

DR.SMITHA PAULSON,MD
 (PATH),DPB
 (Reg No - TCMC:35960)
 LAB DIRECTOR & HEAD-
 HISTOPATHOLOGY & CYTOLOGY

DR.HARI SHANKAR, MBBS MD
 (Reg No - TCMC:62092)
 HEAD - Biochemistry &
 Immunology



View Details



View Report

PERFORMED AT :
 DDRC AGILUS PATHLABS LIMITED
 DDRC agilus TOWER, G-131,PANAMPILLY NAGAR,
 ERNAKULAM, 682036
 KERALA, INDIA
 Tel : 93334 93334
 Email : customercare.ddrc@agilus.in



Patient Ref. No. 66600008134830



PATIENT NAME : MRS. LYNN DINESH

REF. DOCTOR : DR. MEDIWHEEL ARCOFEMI HEALTHCARE LIMITED

CODE/NAME & ADDRESS : CA00010147 - MEDIWHEEL ARCOFEMI HEALTHCARE LIMITED F701A, LADO SARAI, NEW DELHI,SOUTH DELHI, DELHI, SOUTH DELHI 110030 8800465156	ACCESSION NO : 4126XC002547	AGE/SEX : 35 Years Female
	PATIENT ID : LYNNF2302894126	DRAWN :
	CLIENT PATIENT ID: ABITA NO	RECEIVED : 08/03/2024 10:00:36 REPORTED : 08/03/2024 17:09:16

Test Report Status	Final	Results	Units
--------------------	-------	---------	-------

LIVER FUNCTION TEST WITH GGT

BILIRUBIN, TOTAL	0.57	General Range : < 1.1	mg/dL
BILIRUBIN, DIRECT	0.32	General Range : < 0.3	mg/dL
BILIRUBIN, INDIRECT	0.25	General Range : <0.85	mg/dL
TOTAL PROTEIN	7.3	Ambulatory : 6.4 - 8.3 Recumbant : 6 - 7.8	g/dL
ALBUMIN	4.3	20-60yrs : 3.5 - 5.2	g/dL
GLOBULIN	3.0	General Range : 2 - 3.5 Premature Neonates : 0.29 - 1.04	g/dL
ALBUMIN/GLOBULIN RATIO	1.4	General Range : 1.1 - 2.5	RATIO
ASPARTATE AMINOTRANSFERASE (AST/SGOT)	29	Adults : < 33	U/L
ALANINE AMINOTRANSFERASE (ALT/SGPT)	43	Adults : < 34	U/L
ALKALINE PHOSPHATASE	86	Adult (<60yrs) : 35 - 105	U/L
GAMMA GLUTAMYL TRANSFERASE (GGT)	35	Adult (female) : < 40	U/L

TOTAL PROTEIN, SERUM

TOTAL PROTEIN	7.3	Ambulatory : 6.4 - 8.3 Recumbant : 6 - 7.8	g/dL
---------------	-----	---	------

URIC ACID, SERUM

URIC ACID	4.4	Adults : 2.4-5.7	mg/dL
-----------	-----	------------------	-------

BIOCHEMISTRY - LIPID

MEDIWHEEL HEALTH CHECKUP BELOW 40(F)TMT

LIPID PROFILE, SERUM

DR.SMITHA PAULSON,MD
 (PATH),DPB
 (Reg No - TCMC:35960)
 LAB DIRECTOR & HEAD-
 HISTOPATHOLOGY & CYTOLOGY

DR.HARI SHANKAR, MBBS MD
 (Reg No - TCMC:62092)
 HEAD - Biochemistry &
 Immunology



View Details



View Report

PERFORMED AT :

DDRC AGILUS PATHLABS LIMITED
 DDRC agilus TOWER, G-131,PANAMPILLY NAGAR,
 ERNAKULAM, 682036
 KERALA, INDIA
 Tel : 93334 93334
 Email : customercare.ddrc@agilus.in



Patient Ref. No. 66600008134830

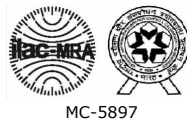

PATIENT NAME : MRS. LYNN DINESH

REF. DOCTOR : DR. MEDIWHEEL ARCOFEMI HEALTHCARE LIMITED

CODE/NAME & ADDRESS : CA00010147 - MEDIWHEEL ARCOFEMI HEALTHCARE LIMITED F701A, LADO SARAI, NEW DELHI,SOUTH DELHI, DELHI, SOUTH DELHI 110030 8800465156	ACCESSION NO : 4126XC002547	AGE/SEX : 35 Years Female
	PATIENT ID : LYNNF2302894126	DRAWN :
	CLIENT PATIENT ID: ABITA NO	RECEIVED : 08/03/2024 10:00:36 REPORTED : 08/03/2024 17:09:16

Test Report Status	Final	Results	Units
CHOLESTEROL		160	Desirable : < 200 Borderline : 200-239 High : >or= 240 mg/dL
TRIGLYCERIDES		70	Normal : < 150 High : 150-199 Hypertriglyceridemia : 200-499 Very High : > 499 mg/dL
HDL CHOLESTEROL		48	General range : 40-60 mg/dL
LDL CHOLESTEROL, DIRECT		110	Optimum : < 100 Above Optimum : 100-129 Borderline High : 130-159 High : 160-189 Very High : >or= 190 mg/dL
NON HDL CHOLESTEROL		112	Desirable : < 130 Above Desirable : 130 -159 Borderline High : 160 - 189 High : 190 - 219 Very high : > / = 220 mg/dL
VERY LOW DENSITY LIPOPROTEIN		14.0	</= 30.0 mg/dL
CHOL/HDL RATIO		3.3	Low Risk : 3.3 - 4.4 Average Risk : 4.5 - 7.0 Moderate Risk : 7.1 - 11.0 High Risk : > 11.0
LDL/HDL RATIO		2.3	Desirable/Low Risk - 0.5-3 Borderline/Moderate Risk- 3.1-6 High Risk- >6.0

SPECIALISED CHEMISTRY - HORMONE

MEDIWHEEL HEALTH CHECKUP BELOW 40(F)TMT

THYROID PANEL, SERUM

T3	127.00	Non-Pregnant : 80-200	ng/dL
----	--------	-----------------------	-------

DR.HARI SHANKAR, MBBS MD
 (Reg No - TCMC:62092)
 HEAD - Biochemistry & Immunology

DR.SMITHA PAULSON,MD
 (PATH),DPB
 (Reg No - TCMC:35960)
 LAB DIRECTOR & HEAD- HISTOPATHOLOGY & CYTOLOGY



View Details



View Report

PERFORMED AT :

DDRC AGILUS PATHLABS LIMITED
 DDRC agilus TOWER, G-131,PANAMPILLY NAGAR,
 ERNAKULAM, 682036
 KERALA, INDIA
 Tel : 93334 93334
 Email : customercare.ddrc@agilus.in



Patient Ref. No. 66600008134830



PATIENT NAME : MRS. LYNN DINESH

REF. DOCTOR : DR. MEDIWHEEL ARCOFEMI HEALTHCARE LIMITED

CODE/NAME & ADDRESS : CA00010147 - MEDIWHEEL ARCOFEMI HEALTHCARE LIMITED F701A, LADO SARAI, NEW DELHI,SOUTH DELHI, DELHI, SOUTH DELHI 110030 8800465156	ACCESSION NO : 4126XC002547	AGE/SEX : 35 Years Female
	PATIENT ID : LYNNF2302894126	DRAWN :
	CLIENT PATIENT ID: ABITA NO	RECEIVED : 08/03/2024 10:00:36 REPORTED : 08/03/2024 17:09:16

Test Report Status	Final	Results	Units
--------------------	-------	---------	-------

T4	9.86	Pregnant Trimester-wise 1st : 81-190 2nd : 100-260 3rd : 100-260 Adults : 4.5-12.1	µg/dl
TSH 3RD GENERATION	2.640	Non-Pregnant : 0.4-4.2	µIU/mL
		Pregnant Trimester-wise :	
		1st : 0.1 - 2.5	
		2nd : 0.2 - 3	
		3rd : 0.3 - 3	

CLINICAL PATH - URINALYSIS

MEDIWHEEL HEALTH CHECKUP BELOW 40(F)TMT

PHYSICAL EXAMINATION, URINE

COLOR	AMBER
APPEARANCE	CLEAR

CHEMICAL EXAMINATION, URINE

PH	5.0	4.8 - 7.4
SPECIFIC GRAVITY	1.020	1.015 - 1.030
PROTEIN	DETECTED (TRACE)	NOT DETECTED
GLUCOSE	NOT DETECTED	NOT DETECTED
KETONES	NOT DETECTED	NOT DETECTED
BLOOD	NOT DETECTED	NOT DETECTED
BILIRUBIN	NOT DETECTED	NOT DETECTED
UROBILINOGEN	NORMAL	NORMAL
NITRITE	NOT DETECTED	NOT DETECTED
LEUKOCYTE ESTERASE	DETECTED	NOT DETECTED

DR.NISHA G,MBBS MD(PATH),
 (Reg No - TCMC:45399)
CONSULTANT PATHOLOGIST

DR.HARI SHANKAR, MBBS MD
 (Reg No - TCMC:62092)
HEAD - Biochemistry & Immunology

DR.SMITHA PAULSON,MD
 (PATH),DPB
 (Reg No - TCMC:35960)
LAB DIRECTOR & HEAD- HISTOPATHOLOGY & CYTOLOGY



View Details



View Report

PERFORMED AT :

DDRC AGILUS PATHLABS LIMITED
 DDRC agilus TOWER, G-131,PANAMPILLY NAGAR,
 ERNAKULAM, 682036
 KERALA, INDIA
 Tel : 93334 93334
 Email : customercare.ddrc@agilus.in



Patient Ref. No. 66600008134830



PATIENT NAME : MRS. LYNN DINESH

REF. DOCTOR : DR. MEDIWHEEL ARCOFEMI HEALTHCARE LIMITED

CODE/NAME & ADDRESS : CA00010147 - MEDIWHEEL ARCOFEMI HEALTHCARE LIMITED F701A, LADO SARAI, NEW DELHI,SOUTH DELHI, DELHI, SOUTH DELHI 110030 8800465156	ACCESSION NO : 4126XC002547	AGE/SEX : 35 Years Female
	PATIENT ID : LYNNF2302894126 CLIENT PATIENT ID: ABITA NO	DRAWN : RECEIVED : 08/03/2024 10:00:36 REPORTED : 08/03/2024 17:09:16

Test Report Status	Final	Results	Units
--------------------	-------	---------	-------

MICROSCOPIC EXAMINATION, URINE

RED BLOOD CELLS	NOT DETECTED	NOT DETECTED	/HPF
WBC	8-10	0-5	/HPF
EPITHELIAL CELLS	10-15	0-5	/HPF
CASTS	NOT DETECTED		
CRYSTALS	NOT DETECTED		
BACTERIA	NOT DETECTED	NOT DETECTED	
YEAST	NOT DETECTED	NOT DETECTED	

DR.NISHA G,MBBS MD(PATH),
(Reg No - TCMC:45399)
CONSULTANT PATHOLOGIST



View Details











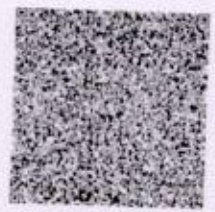

View Report

PERFORMED AT :

DDRC AGILUS PATHLABS LIMITED
 DDRC agilus TOWER, G-131,PANAMPILLY NAGAR,
 ERNAKULAM, 682036
 KERALA, INDIA
 Tel : 93334 93334
 Email : customercare.ddrc@agilus.in



Patient Ref. No. 66600008134830

  <p>भारत सरकार Government of India</p> <p>भारतीय विशिष्ट पहचान प्राधिकरण Unique Identification Authority of India</p> <p>Enrolment No.: 0656/04259/00218</p> <p>To Lynn Sara Mathews KALAPPURACKAL BRAHMAPURAM AMBALAMEDU VIA Puthencruz Ernakulam Kerala - 682303 9447721655</p>  <p>आपका आधार क्रमांक / Your Aadhaar No. : 7148 5471 4349 VID : 9168 0129 9658 3014</p> <p>मेरा आधार, मेरी पहचान</p>	  <p>सूचना</p> <ul style="list-style-type: none"> आधार पहचान का प्रमाण है, नागरिकता का नहीं। सुरक्षित QR कोड / ऑफलाइन XML / ऑनलाइन ऑथेंटिकेशन से पहचान प्रमाणित करें। यह एक इलेक्ट्रॉनिक प्रक्रिया द्वारा बना हुआ पत्र है। <p>INFORMATION</p> <ul style="list-style-type: none"> Aadhaar is a proof of identity, not of citizenship. Verify identity using Secure QR Code/ Offline XML/ Online Authentication. This is electronically generated letter. <div style="border: 1px solid black; padding: 5px;"> <ul style="list-style-type: none"> आधार देश भर में मान्य है। आधार कई सरकारी और गैर सरकारी सेवाओं को पाना आसान बनाता है। आधार में मोबाइल नंबर और ईमेल ID अपडेट रखें। आधार को अपने स्मार्ट फोन पर रखें, mAadhaar App के साथ। </div> <ul style="list-style-type: none"> Aadhaar is valid throughout the country. Aadhaar helps you avail various Government and non-Government services easily. Keep your mobile number & email ID updated in Aadhaar. Carry Aadhaar in your smart phone – use mAadhaar App.
  <p>भारत सरकार Government of India</p> <p>भारतीय विशिष्ट पहचान प्राधिकरण Unique Identification Authority of India</p> <p>Address: KALAPPURACKAL, BRAHMAPURAM, AMBALAMEDU VIA, Puthencruz, Ernakulam, Kerala - 682303</p>  <p>Lynn Sara Mathews Date of Birth/DOB: 23/02/1989 Female/ FEMALE</p> <p>7148 5471 4349 VID : 9168 0129 9658 3014</p> <p>मेरा आधार, मेरी पहचान</p>	  <p>भारतीय विशिष्ट पहचान प्राधिकरण Unique Identification Authority of India</p> <p>Address: KALAPPURACKAL, BRAHMAPURAM, AMBALAMEDU VIA, Puthencruz, Ernakulam, Kerala - 682303</p>  <p>7148 5471 4349 VID : 9168 0129 9658 3014</p> <p>1947 help@uidai.gov.in www.uidai.gov.in</p>

[Handwritten Signature]



Attachments:

Stool Test not required

Lynn Dinesh





DDRC Agilus Panampilly Nagar

Age / Gender: 35/Female
Patient ID: 2547
Patient Name: LYNN DINESH

Date and Time: 8th Mar 24 12:57 PM

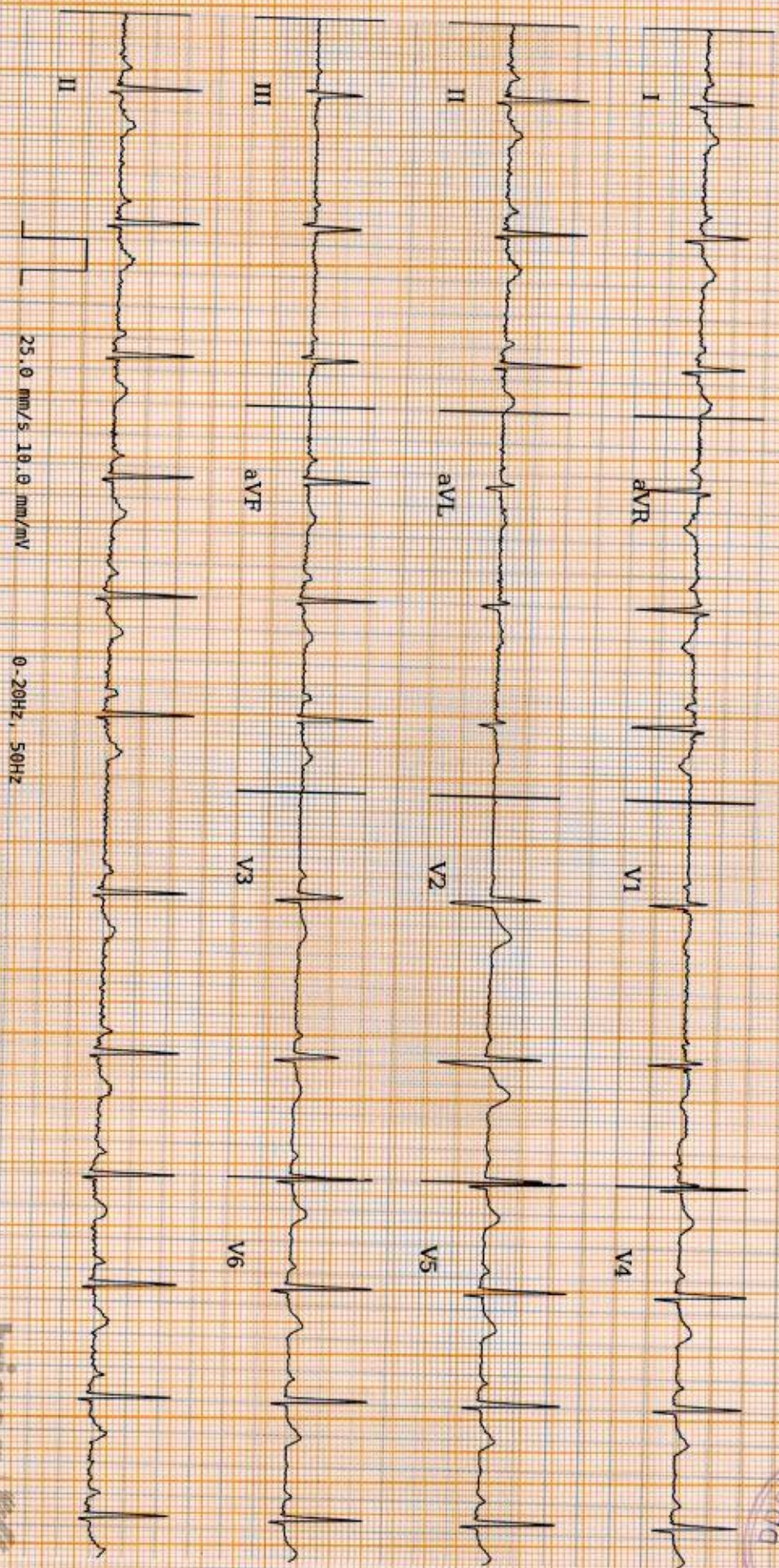

AR: 79bpm VR: 74bpm QRSD: 74ms QT: 336ms QTcB: 373.15ms PRI: 152ms P-R-T: 54° 63° 31°

ECG Within Normal Limits: Sinus Rhythm, Sinus Arrhythmia Seen. Please correlate clinically.

REPORTED BY

Dr. Bharati R
MBBS



This report is based on ECG slice and should only be used as an adjunct to clinical history, symptoms and results of other invasive and non-invasive tests and must be interpreted by a qualified physician.

DDRC agilus DIAGNOSTICS P NAGAR

Test Report

LYNN DINESH (35 F)

ID: XC002547

Date: 08-Mar-24

Exec Time : 0 m 0 s

Stage Time : 0 m 52 s HR: 89 bpm

Protocol: Bruce

Stage: Supine

Speed: 0 mph

Grade: 0 %

(THR: 157 bpm)

B.P: 100 / 70

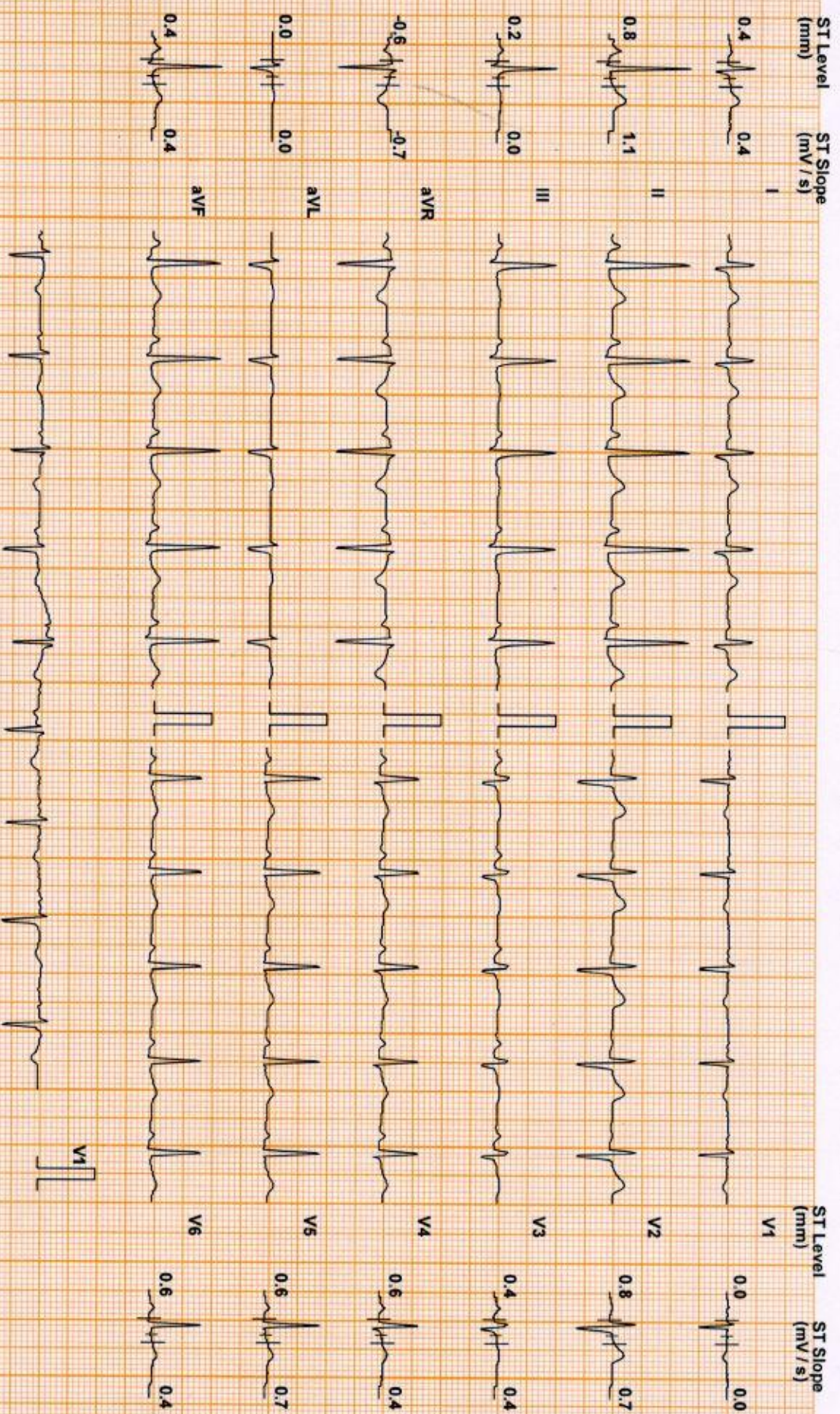

Chart Speed: 25 mm/sec
Schiller Spandax V4.7

Filter: 35 Hz

Mains Fil: ON

Amp: 10 mm

150 = R - 60 ms J = R + 60 ms Post J = J + 60 ms

Linked Median

LYNN DINESH (35 F)

Protocol: Bruce

DDRC agilus DIAGNOSTICS P NAGAR

ID: XC002547

Date: 08-Mar-24

Exec Time : 0 m 0 s

Stage Time : 0 m 14 s HR: 106 bpm

Test Report

Stage: Standing

Speed: 0 mph

Grade: 0 %

(THR: 157 bpm)

B.P: 100 / 70

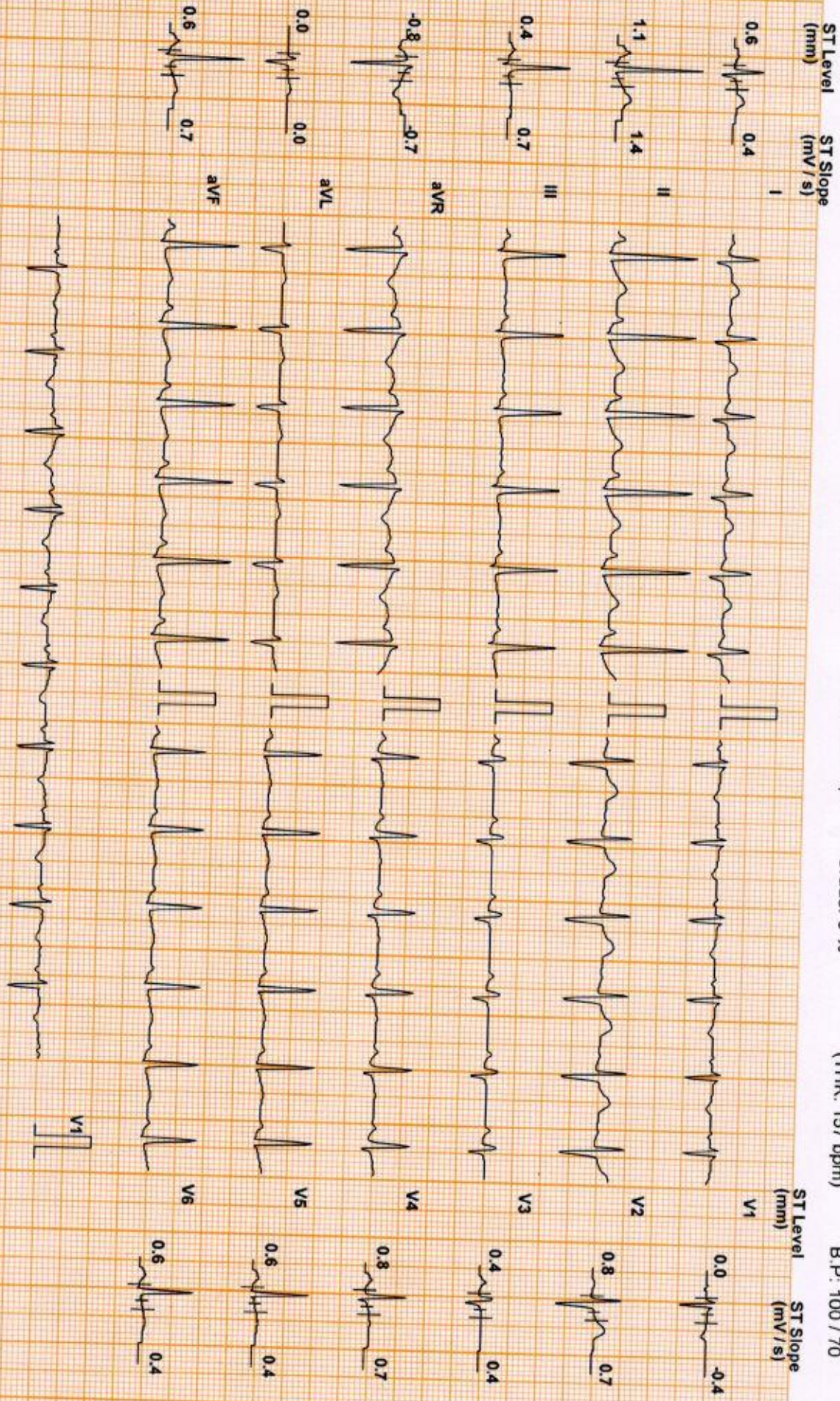

Chart Speed: 25 mm/sec
Schluter Spanden V 4.7

Filter: 35 Hz

Mains Fil: ON

Amp: 10 mm

iso = R - 60 ms

J = R + 60 ms

Post J = J + 60 ms

Linked Median

LYNN DINESH (35 F)

DDRC agilus DIAGNOSTICS P NAGAR

Test Report

Protocol: Bruce

ID: XC002547

Date: 08-Mar-24

Exec Time : 2 m 54 s Stage Time : 2 m 54 s HR: 120 bpm

Stage: 1

Speed: 1.7 mph

Grade: 10 %

(THR: 157 bpm)

B.P: 110 / 70

ST Level (mm) ST Slope (mV/s)

ST Level (mm) ST Slope (mV/s)

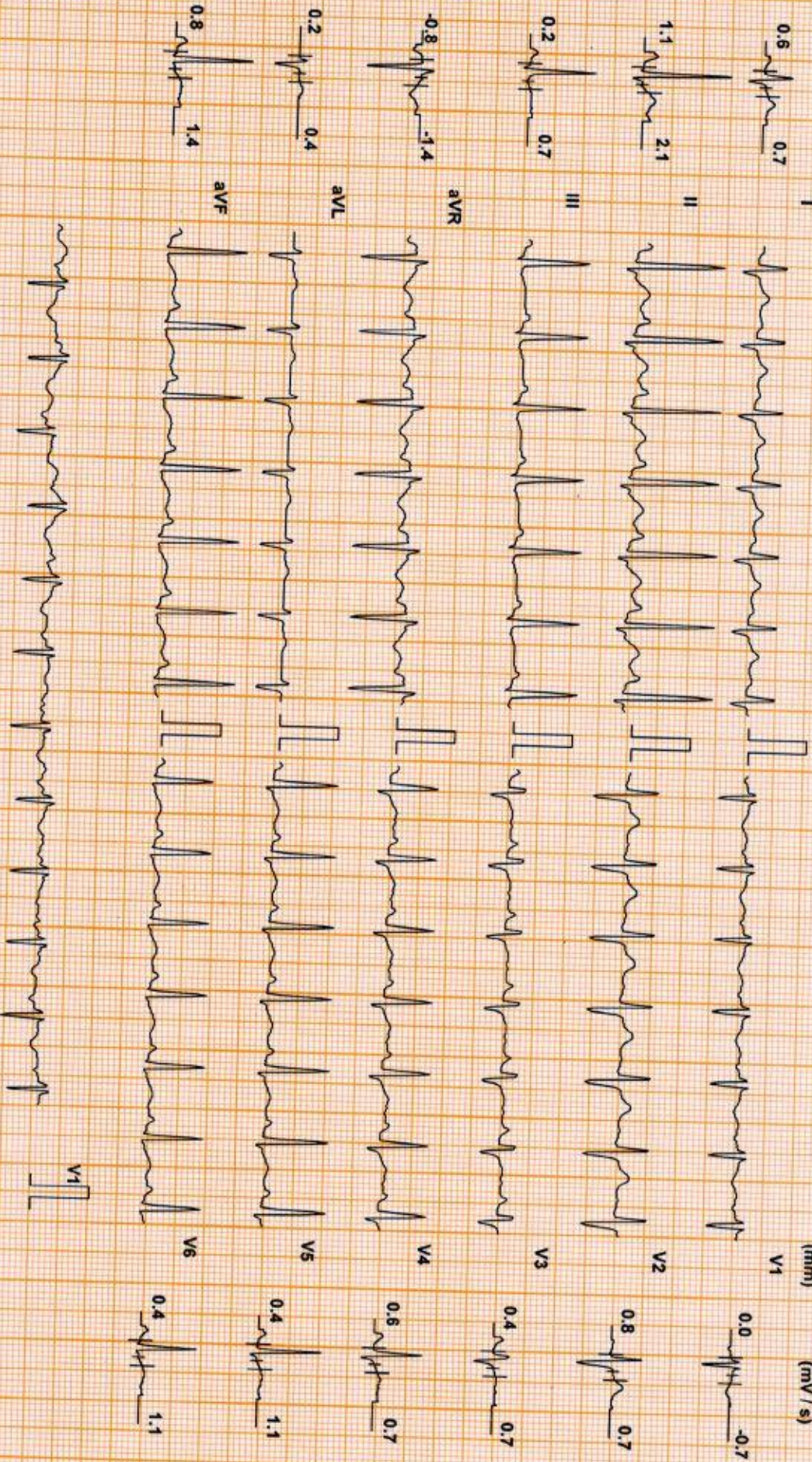

Chart Speed: 25 mm/sec
Schiller Scanlan V4.7

Filter: 35 Hz

Mains Filtr: ON

Amp: 10 mm

150 = R - 60 ms

J = R + 60 ms

Post J = J + 60 ms

Linked Median

LYNN DINESH (35 F)

Protocol: Bruce

DDRC agilus DIAGNOSTICS P NAGAR

ID: XC002547

Date: 08-Mar-24

Exec Time : 5 m 54 s Stage Time : 2 m 54 s HR: 139 bpm

Test Report

Stage: 2

Speed: 2.5 mph

Grade: 12 %

(THR: 157 bpm)

B.P: 120 / 70

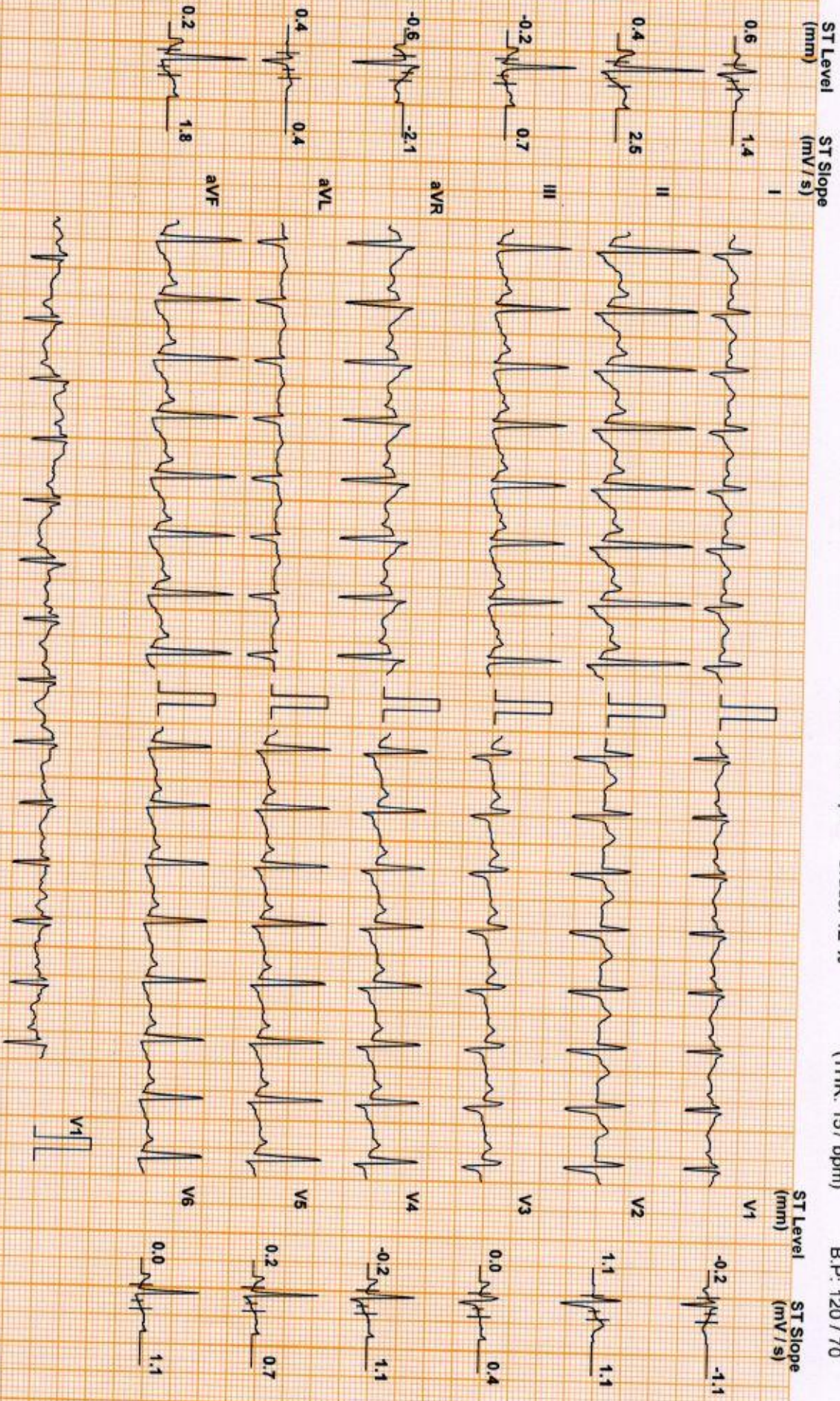

Chart Speed: 25 mm/sec
Schiller Spandau V 4.7

Filter: 35 Hz

Mains Fil: ON

Amp: 10 mm

iso = R - 60 ms

J = R + 60 ms

Post J = J + 60 ms

Linked Median

LYNN DINESH (35 F)

Protocol: Bruce

DDRC agilus DIAGNOSTICS P NAGAR

ID: XC002547

Date: 08-Mar-24

Exec Time : 6 m 52 s Stage Time : 0 m 52 s HR: 158 bpm

Stage: Peak Ex

Speed: 3.4 mph

Grade: 14 %

(THR: 157 bpm)

B.P: 130 / 70

Test Report

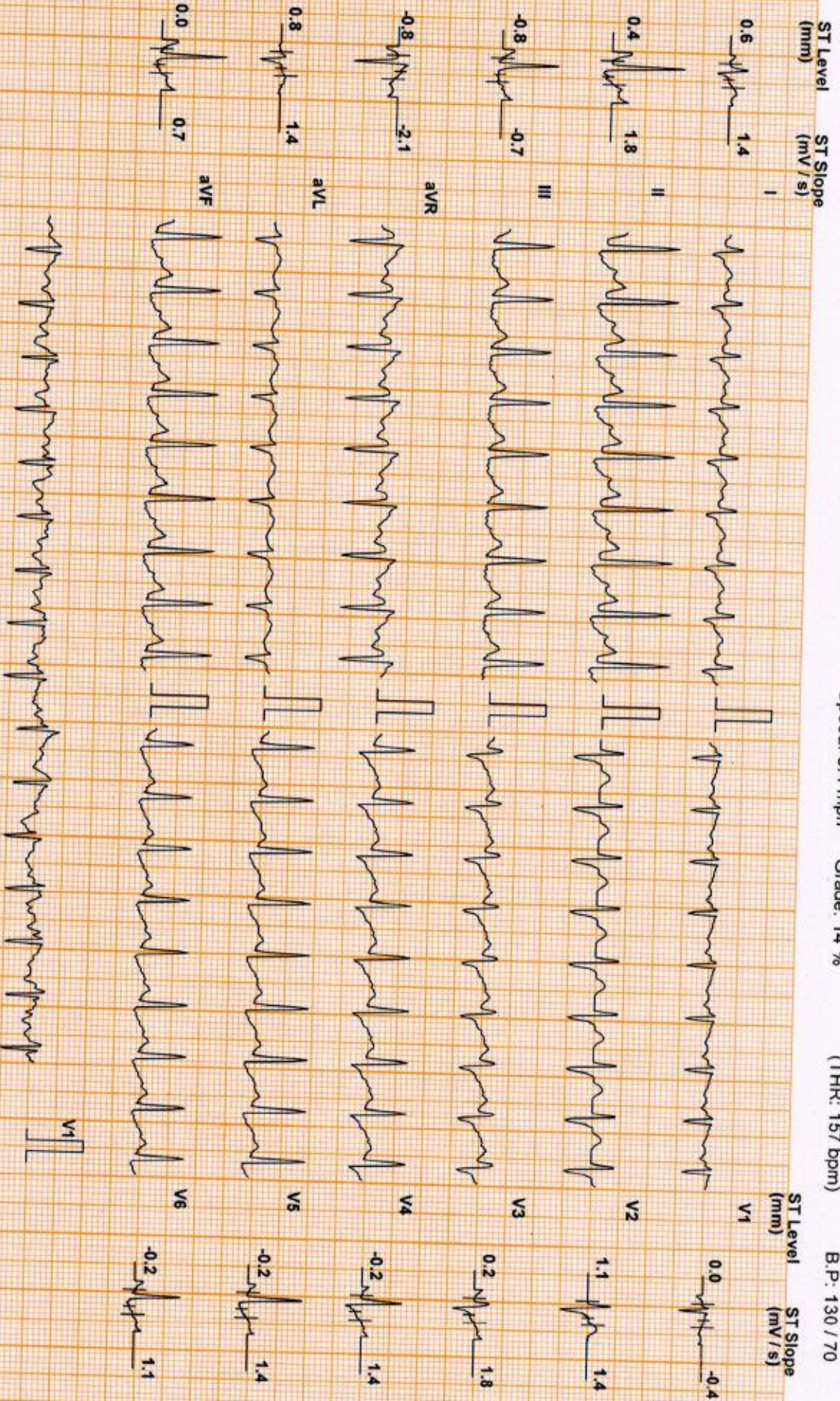

Chart Speed: 25 mm/sec
Schiller Spanken V 4.7

Filter: 35 Hz

Mains Fil: ON

Amp: 10 mm

Isr = R - 60 ms

J = R + 60 ms

Pos J = J + 60 ms

Linked Median

LYNN DINESH (35 F)

DDRC agilus DIAGNOSTICS P NAGAR

Test Report

Protocol: Bruce

ID: XC0002547

Date: 08-Mar-24

Exec Time : 6 m 58 s Stage Time : 0 m 54 s HR: 121 bpm

Stage: Recovery(1)

Speed: 1 mph

Grade: 0 %

(THR: 157 bpm)

B.P: 170 / 70

ST Level (mm) ST Slope (mV/s)

ST Level (mm) ST Slope (mV/s)

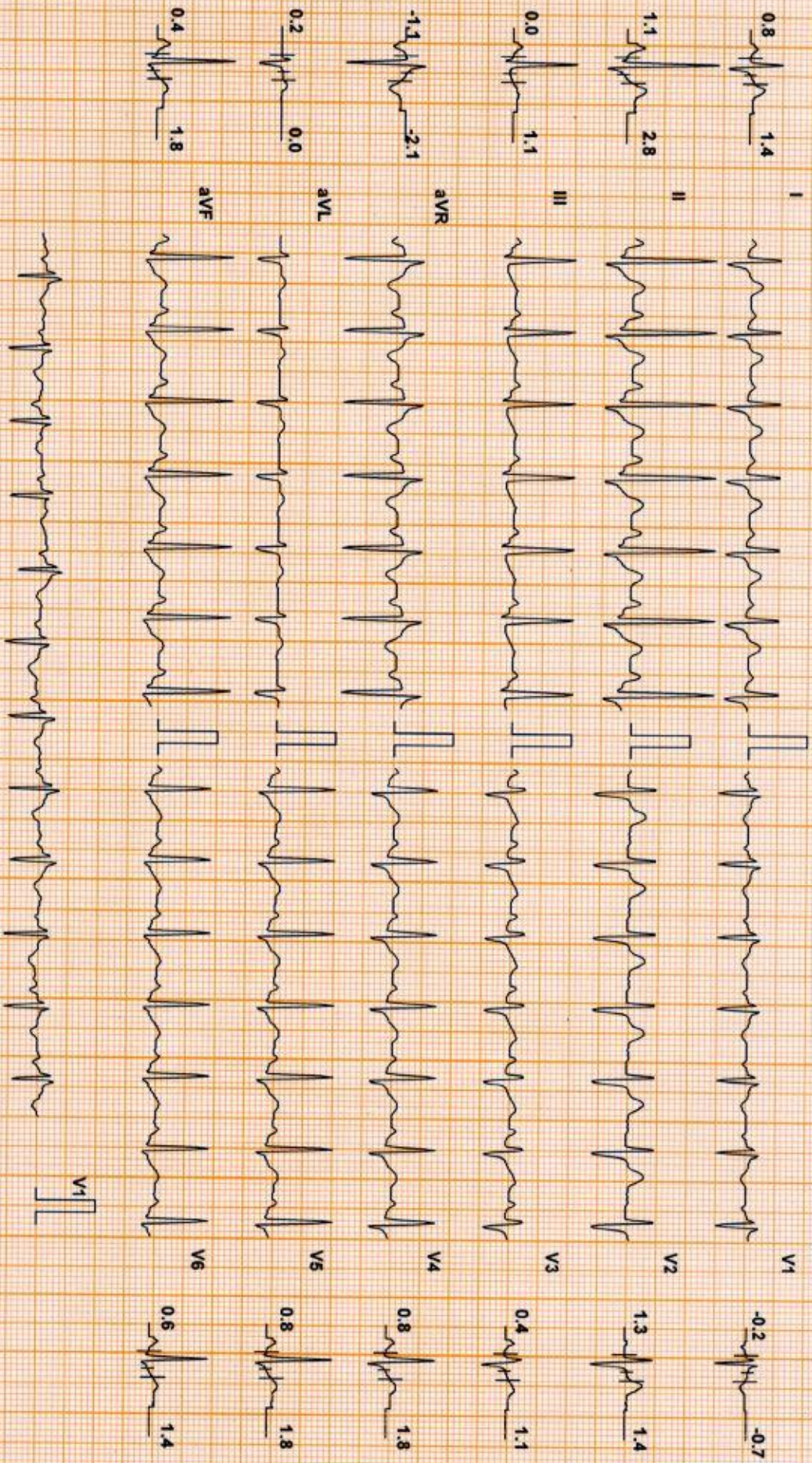

Chart Speed: 25 mm/sec
Schiller Scanlon V 4.7

Filter: 35 Hz

Mains Fil: ON

Amp: 10 mm

Isr = R: 60 ms

J = R + 60 ms

Post J = J + 60 ms

Linked Median

LYNN DINESH (35 F)

DDRC agilus DIAGNOSTICS P NAGAR

Test Report

Protocol: Bruce

ID: XC002547

Date: 08-Mar-24

Exec Time : 6 m 58 s Stage Time : 0 m 54 s HR: 102 bpm

Stage: Recovery(2)

Speed: 0 mph

Grade: 0 %

(THR: 157 bpm)

B.P.: 160 / 70

ST Level (mm) ST Slope (mV/s)

ST Level (mm) ST Slope (mV/s)

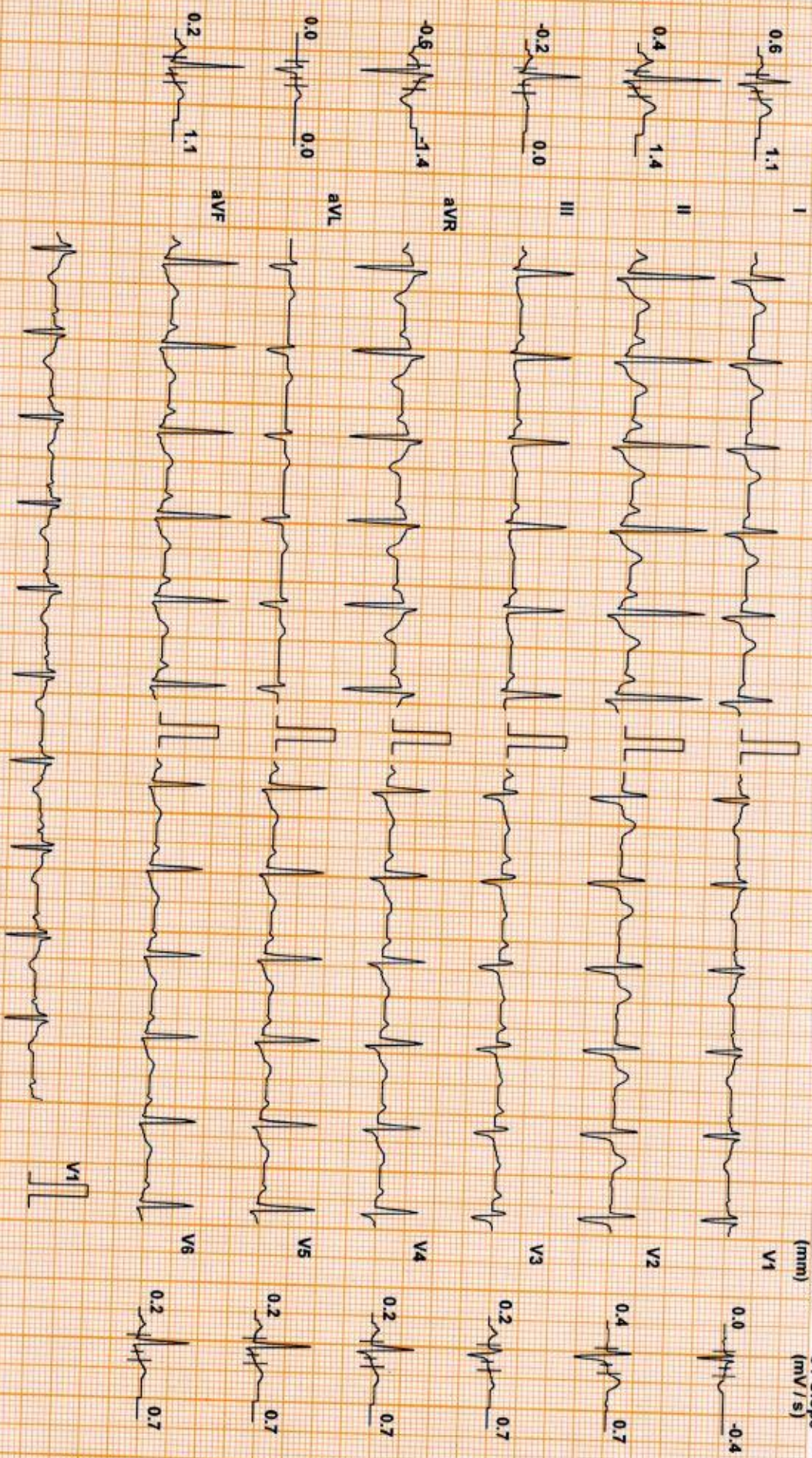

Chart Speed: 25 mm/sec
Schlifer-Spandan V 4 7

Filter: 35 Hz

Mains Filtr: ON

Amp: 10 mm

ISO = R - 60 ms

J = R + 60 ms

Post J = J + 60 ms

Linked Median

LYNN DINESH (35 F)

DDRC agilus DIAGNOSTICS P NAGAR

ID: XC002547

Date: 08-Mar-24

Exec Time : 6 m 58 s Stage Time : 0 m 54 s HR: 94 bpm

Protocol: Bruce

Stage: Recovery(3)

Speed: 0 mph

Grade: 0 %

(THR: 157 bpm)

B.P: 150 / 70

Test Report

ST Level (mm) ST Slope (mV/s)

ST Level (mm) ST Slope (mV/s)

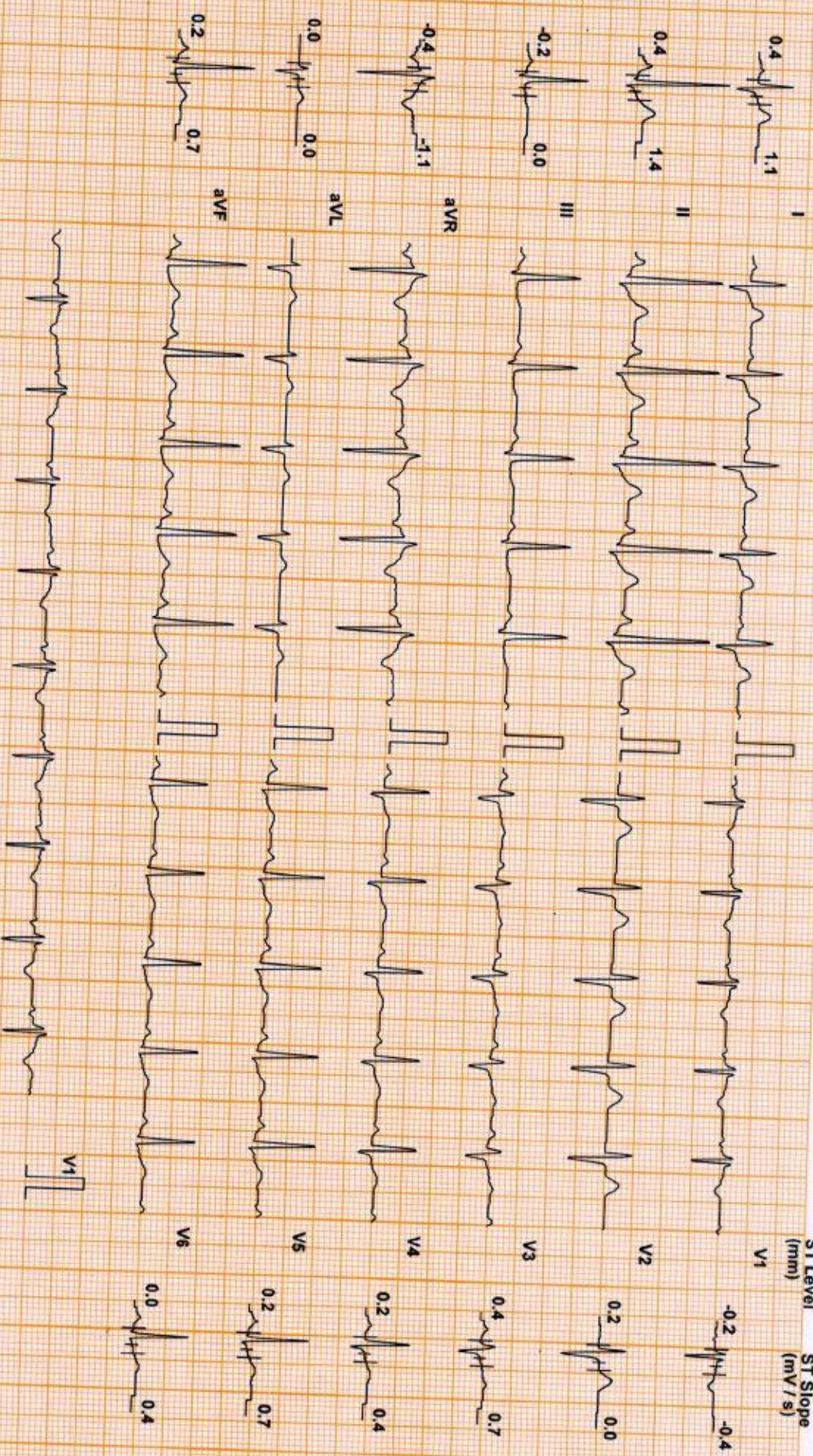

Chart Speed: 25 mm/sec
Schiller Standard V 4.7

Filter: 35 Hz

Mains Fil: ON

Amp: 10 mm

iso = R - 60 ms

J = R + 60 ms

Post J = J + 60 ms

Linked Median

LYNN DINESH (35 F)

DDRC agilus DIAGNOSTICS P NAGAR

Test Report

Protocol: Bruce

ID: XC002547

Date: 08-Mar-24

Exec Time : 6 m 58 s Stage Time : 0 m 54 s HR: 94 bpm

Stage: Recovery(4)

Speed: 0 mph

Grade: 0 %

(THR: 157 bpm)

B.P: 150 / 70

ST Level (mm) ST Slope (mV/s)

ST Level (mm) ST Slope (mV/s)

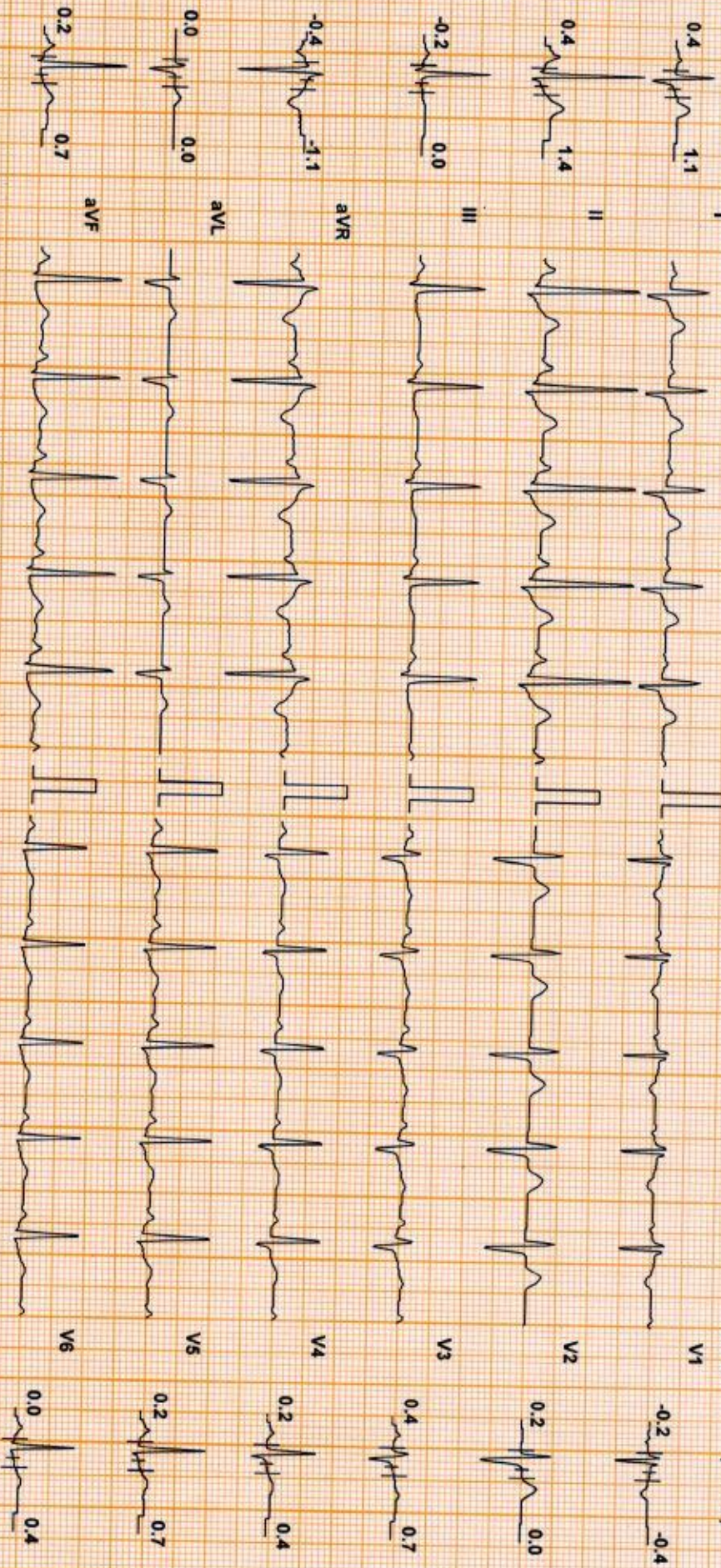

Chart Speed: 25 mm/sec
Schiller Spandau V4.7

Filter: 35 Hz

Mains Fil: ON

Amp: 10 mm

ISO = R - 60 ms

J = R + 60 ms

Post J = J + 60 ms

Linked Median

DDRC agilus DIAGNOSTICS P NAGAR

Patient Details **Date:** 08-Mar-24 **Time:** 13:34:49
Name: LYNN DINESH **ID:** XC002547
Age: 35 y **Sex:** F **Height:** -- cms **Weight:** -- Kgs
Clinical History: NIL

Medications:

Test Details

Protocol: Bruce **Pr.MHR:** 185 bpm **THR:** 157 (85 % of Pr.MHR) bpm
Total Exec. Time: 6 m 58 s **Max. HR:** 162 (88% of Pr.MHR)bpm **Max. Mets:** 10.20
Max. BP: 170 / 70 mmHg **Max. BP x HR:** 27540 mmHg/min **Min. BP x HR:** 5460 mmHg/min
Test Termination Criteria: Target HR attained

Protocol Details

Stage Name	Stage Time (min : sec)	Mets	Speed (mph)	Grade (%)	Heart Rate (bpm)	Max. BP (mm/Hg)	Max. ST Level (mm)	Max. ST Slope (mV/s)
Supine	0 : 58	1.0	0	0	78	100 / 70	-0.85 aVR	1.06 II
Standing	0 : 20	1.0	0	0	103	100 / 70	-0.85 aVR	1.42 II
1	3 : 0	4.6	1.7	10	121	110 / 70	-1.06 aVR	2.48 II
2	3 : 0	7.0	2.5	12	139	120 / 70	-1.06 III	2.48 II
Peak Ex	0 : 58	10.2	3.4	14	162	130 / 70	-1.49 III	2.83 II
Recovery(1)	1 : 0	1.8	1	0	124	170 / 70	-1.06 aVR	3.18 II
Recovery(2)	1 : 0	1.0	0	0	104	160 / 70	-1.06 aVR	2.48 II
Recovery(3)	1 : 0	1.0	0	0	95	150 / 70	-0.64 aVR	1.77 II
Recovery(4)	0 : 34	1.0	0	0	95	140 / 70	-0.42 aVR	1.42 II

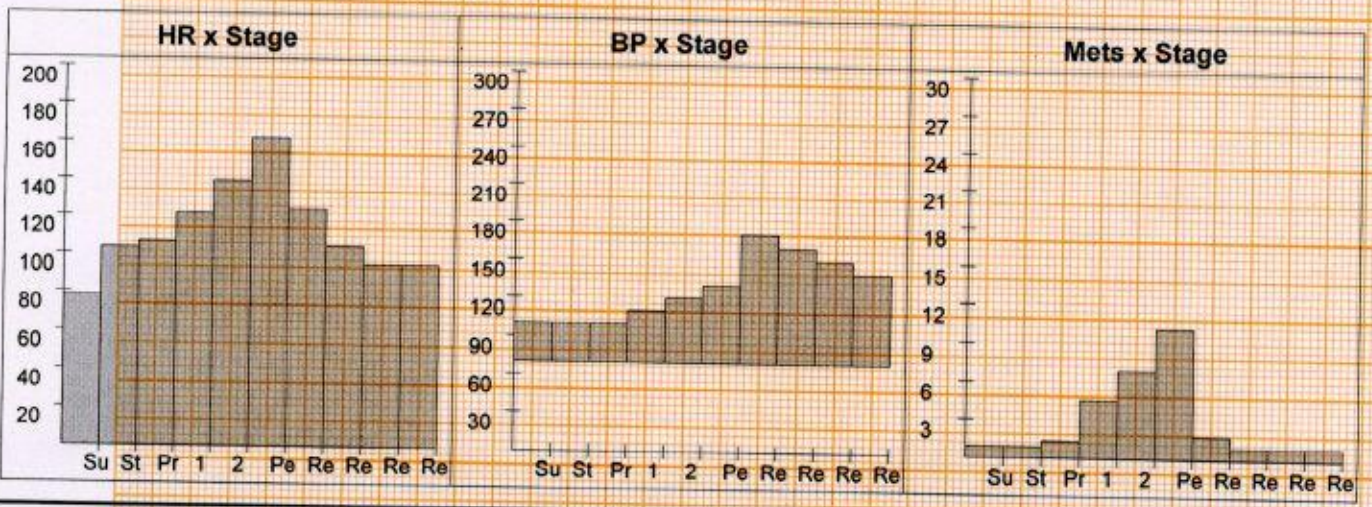

DDRC agilus DIAGNOSTICS P NAGAR

Patient Details

Date: 08-Mar-24

Time: 13:34:49

Name: LYNN DINESH ID: XC002547

Age: 35 y

Sex: F

Height: -- cms

Weight: -- Kgs

Interpretation

The patient exercised according to the Bruce protocol for 6 m 58 s achieving a work level of Max. METS : 10.20. Resting heart rate initially 78 bpm, rose to a max. heart rate of 162 (88% of Pr.MHR) bpm. Resting blood Pressure 100 / 70 mmHg, rose to a maximum blood pressure of 170 / 70 mmHg. No Angina, No Arrhythmia

No significant ST changes
Test negative for inducible ischemia

Dr. George Thomas MD, FCSI, FIAE
Cardiologist



Ref. Doctor: MEDIWHEEL

Doctor: -----

(Summary Report edited by user)

NAME	MRS LYNN DINESH	AGE	35 YRS
SEX	FEMALE	DATE	March 8, 2024
REFERRAL	MEDIWHEEL	ACC NO	4126XC002547

USG ABDOMEN AND PELVIS

LIVER	Measures ~ 14.5 cm, shows increased echoes. Smooth margins and no obvious focal lesion within. No IHBR dilatation. Portal vein normal in caliber.
GB	No calculus within gall bladder. Normal GB wall caliber.
SPLEEN	Measures ~ 10.9 cm, normal to visualized extent. Splenic vein normal.
PANCREAS	Visualized pancreas shows mild fatty changes.
KIDNEYS	RK: 9.0 x 3.7 cm, appears normal in size and echotexture. LK: 9.6 x 4.1 cm, appears normal in size and echotexture. No focal lesion / calculus within. Maintained corticomedullary differentiation and normal parenchymal thickness. No hydroureteronephrosis.
BLADDER	Partially distended, no internal echoes/calculus within.
UTERUS	Mild bulky in size [~ 9.0 x 4.7 x 6.3 cm] . Posterior wall fibroid of size ~ 28 x 22 mm noted. ET - 12 mm.
OVARIES	RT OV: 4.0 x 3.9 x 2.5 cm [volume ~ 20 cc]. LT OV: Obscured.
NODES/FLUID	Nil to visualized extent.
BOWEL	Visualized bowel loops appear normal.
IMPRESSION	<ul style="list-style-type: none"> ↓ Grade I/II Fatty liver. ↓ Bulky uterus with fibroid. ↓ Bulky right ovary.

Kindly correlate clinically.

Dr. HRISHIKESH C MBBS DMRD
 Consultant Radiologist

Thank you for referral. Your feedback will be appreciated.



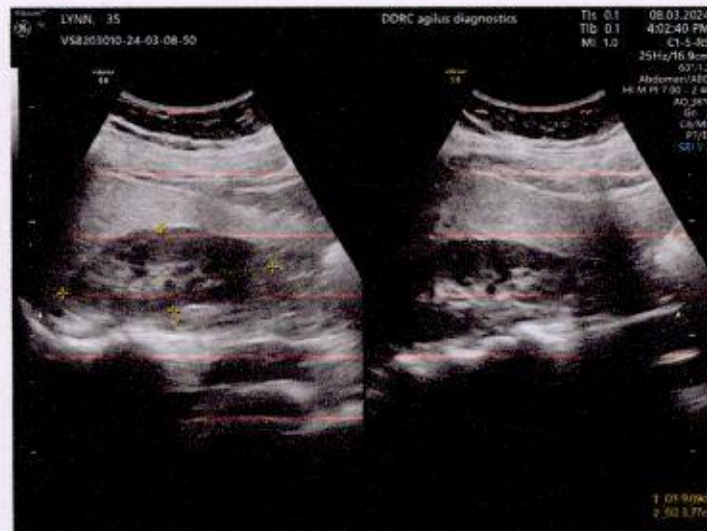

NAME: MRS LYNN DINESH	STUDY DATE : 08.03.2024
AGE / SEX : 35 YRS / F	REPORTING DATE : 08.03.2024
REFERRED BY : MEDIWHEEL	ACC NO: 4126XC002547

X - RAY - CHEST PA VIEW

- Both the lung fields are clear.
- B/L hila and mediastinal shadows are normal.
- Cardiac silhouette appears normal.
- Cardio - thoracic ratio is normal.
- Bilateral CP angles and domes of diaphragm appear normal.

IMPRESSION: NORMAL STUDY.

Kindly correlate clinically

Dr. HRISHIKESH C MBBS,DMRD
Consultant Radiologist.



Date 8/3/24

OPHTHALMOLOGY REPORT

This is to certify that I have examined

Mr / Ms : Lynn Divesh Aged 35 and his / her

visual standards is as follows :

Visual Acuity:

For far vision R: 6/18

L: 6/24

CPG $\left\{ \begin{matrix} 6/6 \\ 6/6 \end{matrix} \right.$

For near vision R: N6

L: N6

Color Vision : Normal



[Signature]
CIYA MARY P ROCKY
(Optometrist)