

43 Years

YADAV, POONAM
Female

13-Jan-24 9:06:41 AM

Rate 90
PR 128
QRSD 84
QT 360
QTc 441

--AXIS--

P 59
QRS 42
T 48

12 Lead; Standard Placement

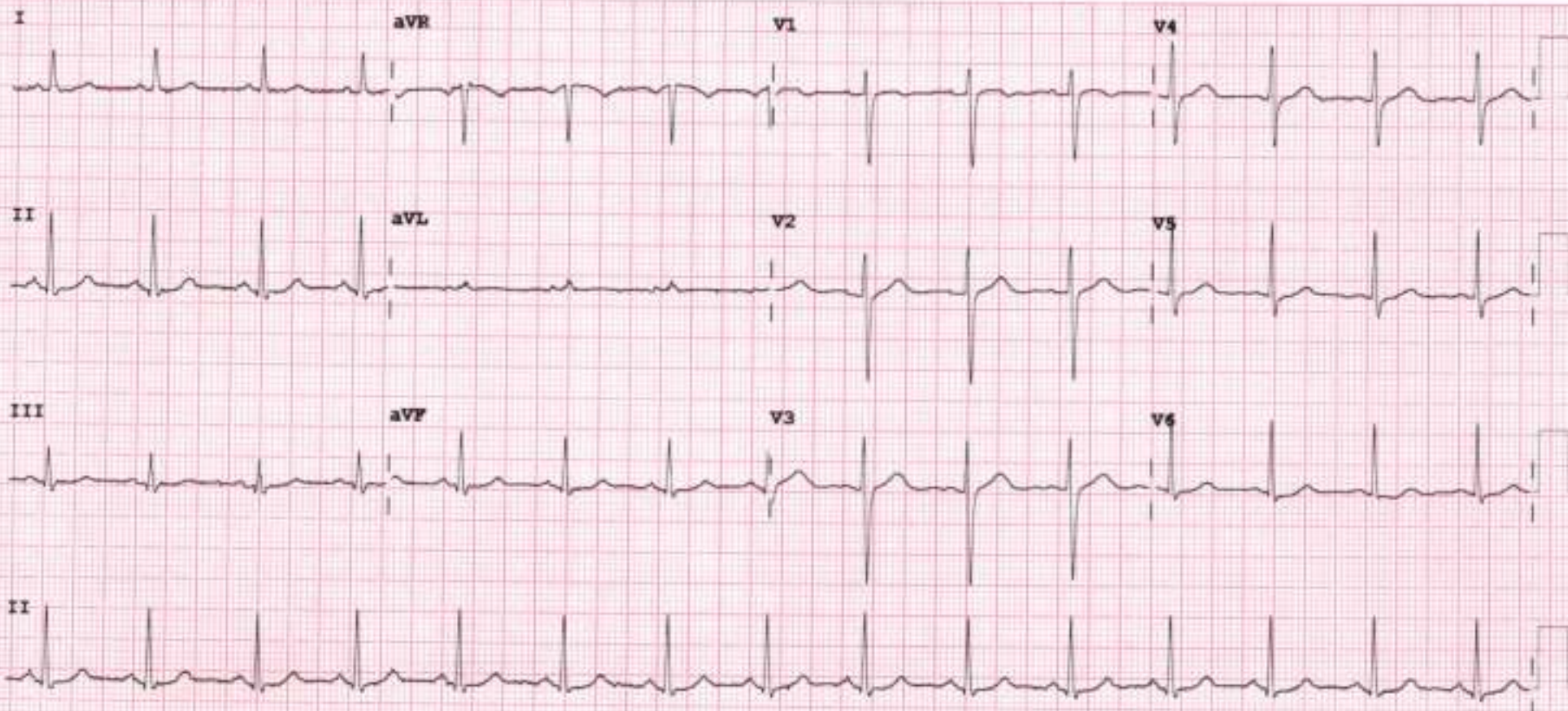

Device: Speed: 25 mm/sec Limb: 10 mm/mV Chest: 10.0 mm/mV

F 50- 0.50-150 Hz W

PH09

P?



2D-ECHOCARDIOGRAPHY AND COLOR DOPPLER REPORT

NAME: POONAM YADAV

AGE/SEX:43 YRS/FEMALE

DATE: 13/01/2024

REF BY: DIRECT

OBSERVATION:

- NORMAL LV SIZE AND NORMAL LV SYSTOLIC FUNCTION. LVEF = 60% (VISUAL).
- NO RWMA AT REST.
- MILD CONCENTRIC LVH+
- GRADE I LV DIASTOLIC DYSFUNCTION.
- TRIVIAL MR. NO MS.
- NO AR. NO AS.
- TRIVIAL TR. NO PAH.
- NORMAL SIZED LA, RA & RV WITH NORMAL RV SYSTOLIC FUNCTION.
- NORMAL SIZED MPA, RPA & LPA.
- INTACT IAS & IVS.
- NO E/O INTRACARDIAC CLOT/VEGETATION/PE.
- NORMAL IVC.
- NORMAL PERICARDIUM.

LA: 30MM

AO: 27MM

IVS: 12/12MM

LVPW: 13/12MM

LVID: 41/23MM

CONCLUSION:

- MILD CONCENTRIC LVH+
- NORMAL LV/RV SIZE AND SYSTOLIC FUNCTION.
- NO RWMA AT REST.
- LVEF = 60 % (VISUAL).



DR. NIRAV BHALANI
[CARDIOLOGIST]

DR. ARVIND SHARMA
[CARDIOLOGIST]



PATIENT NAME: POONAM YADAV

AGE/SEX: 43 YRS/F

DATE: Saturday, 13 January 2024

CHEST X-RAY (PA)

Both lung fields appear normal.

Both hila appear normal

Bilateral costo-phrenic angles appear grossly clear

Mediastinum and cardiac shadow appear normal

Bony thorax appears unremarkable

No evidence of free gas under domes of diaphragm

IMPRESSION:

- NO SIGNIFICANT ABNORMALITY NOTED IN LUNG FIELDS
- NORMAL CARDIAC SHADOW

DR SHARAD RUNGTA (MD & DNB)
CONSULTANT RADIOLOGIST

Not all pathologies can be detected on ultrasound in each scan. Further radiographic evaluation is suggested if required.



PATIENT NAME: POONAM YADAV

AGE/SEX: 43 YRS/F

DATE: Saturday, 13 January 2024

ULTRASOUND OF ABDOMEN & PELVIS

LIVER appears normal in size (10.8 cm) and shows normal parenchymal echogenicity. No evidence of focal lesion. No evidence of dilated IHBR or portal vein. CBD appears normal.

GALL BLADDER is distended. No evidence of abnormal wall thickening or any significant calculus within.

PANCREAS appears normal. MPD is WNL.

SPLEEN appears normal in size (8.3 cm) and shows normal parenchymal echogenicity. No evidence of focal lesion.

BOTH KIDNEYS appear normal in size, shape and position.

Show normal cortical echogenicity. Corticomedullary differentiation is maintained.

No evidence of calculus or hydronephrosis on either side.

URINARY BLADDER is partially full. No evidence of abnormal wall thickening or any significant calculus within.

UTERUS appears normal in size and position. CET is 4.9 mm WNL. No evidence of focal lesion noted.

Bilateral ovaries appear normal in size. No evidence of focal or obvious mass lesion noted.

BOWEL LOOPS appear normal and show normal peristalsis.

No evidence of LYMPHADENOPATHY noted.

No evidence of ASCITES noted.

IMPRESSION:

- NO SIGNIFICANT ABNORMALITY AT PRESENT SCAN.

DR SHARAD RUNGTA (MD & DNB)
CONSULTANT RADIOLOGIST

Not all pathologies can be detected on ultrasound in each scan. Further radiographic evaluation is suggested if required.





Patient Name : Poonam . Yadav

Sample No. : 20240111956



Patient ID : 20240107148

Visit no. : OPO20240122826

Age / Sex : 43y/Female

Call. Date : 13/01/2024 08:36

Consultant : DR SAURABH JAIN

S. Coll. Date : 13/01/2024 08:47

Ward : -

Report Date : 13/01/2024 13:51

CBC, ESR

Investigation	Result	Normal Value
Hemoglobin :	12 gm/dl [L]	12.5 to 16.0 gm/dl
P.C.V. :	38.7 %	37.0 to 47.0 %
M.C.V. :	79.9 fL	78 to 100 fL
M.C.H. :	22.9 pg [L]	27 to 31 pg
M.C.H.C. :	31 g/dl [L]	32 to 36 g/dl
RDW :	14.1 % [H]	11.5 to 14.0 %
RBC Count :	5.24 X 10 ⁶ /cumm	4.2 to 5.4 X 10 ⁶ /cumm
Polymorphs :	75 % [H]	38 to 70 %
Lymphocytes :	21 %	15 to 48 %
Eosinophils :	2 %	0 to 6 %
Monocytes :	2 % [L]	3 to 11 %
Total :	100	< 100 > 100
WBC Count :	7700 /cmm	4000 to 10000 /cmm
Platelets Count :	317000 /cmm	1,50,000 to 4,50,000 /cmm
ESR - After One Hour :	27 mm/hr [H]	1 to 20 mm/hr

Dr. Mehul Desai
M.B.D.C.P
Reg.No.G-9521

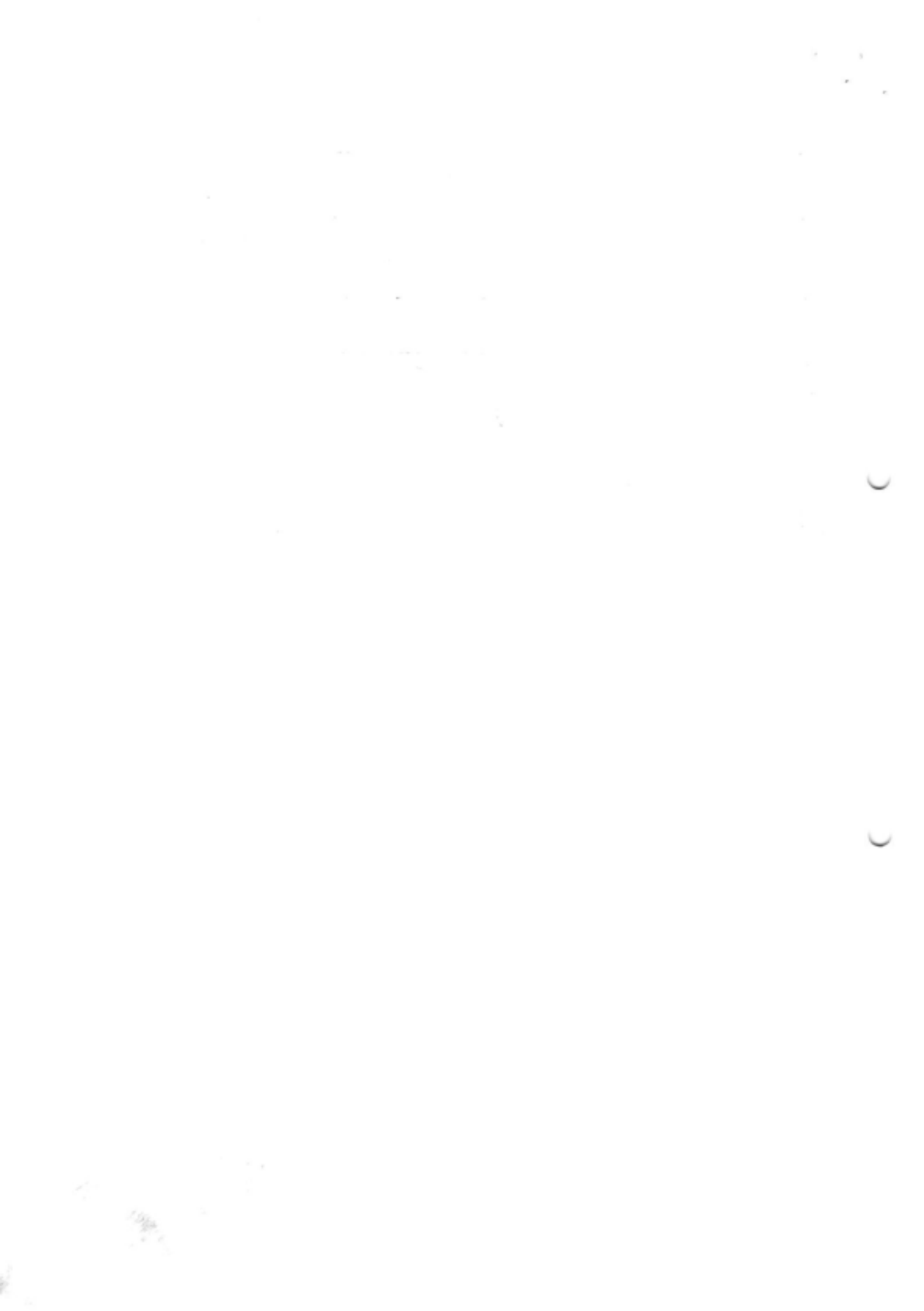



Patient Name : Poonam . Yadav	Sample No. : 20240111956
Patient ID : 20240107148	
Age / Sex : 43y/Female	Visit No. : OPD20240122826
Consultant : DR SAURABH JAIN	Call. Date : 13/01/2024 08:36
Ward : -	S. Coll. Date : 13/01/2024 08:48
	Report Date : 13/01/2024 13:51

Blood Group

Investigation	Result	Normal Value
BLOOD GROUP :		
ABO	O	
Rh	Positive	

HBA1C

Investigation	Result	Normal Value
Glycosylated Hb :	6.3 % [H]	Near Normal Glycemia : 6 to 7 Excellent Control : 7 to 8 Good Control : 8 to 9 Fair Control : 9 to 10 Poor Control : > 10
Average Plasma Glucose of Last 3 Months :	134.11	

FBS & PPBS

Investigation	Result	Normal Value
Blood Sugar (FBS) :	106 mg/dl [H]	74 - 100 mg/dl
Urine Sugar (FUS) :	Nil	
Blood Sugar (PP2BS) :	144 mg/dl [H]	70 to 120 mg/dl
Urine Sugar (PP2US) :	Nil	

Dr.Mehul Desai
M.B.D.C.P
Reg.No.G-9521





Savita
Superspeciality Hospital
(A Unit of Solace Healthcare Pvt. Ltd.)

Parivar Char Rasta, Waghodia- Dabhoi Ring Road, Vadodra- 390019

0265-2578844 / 2578849 63596 88442

mh@savitahospital.com savitahospital.com



Patient Name : Poonam . Yadav

Sample No. : 20240111956



Patient ID : 20240107148

Visit No. : OPD20240122826

Age / Sex : 43y/Female

Call. Date : 13/01/2024 08:36

Consultant : DR SAURABH JAIN

S. Coll. Date : 13/01/2024 08:48

Ward : -

Report Date : 13/01/2024 13:51

RENAL FUNCTION TEST

Investigation	Result	Normal Value
Creatinine :	0.8 mg/dl	0.6 - 1.4 mg/dl
Urea :	23 mg/ dl	13 - 45 mg/dl
Uric Acid :	4.2 mg/dl	3.5 - 7.2 mg/dl
Calcium :	8.2 mg/dl	8.5 - 10.5
Phosphorus :	4.8 mg/dl	1.5 - 6.8

Dr.Mehul Desai
M.B.D.C.P
Reg.No.G-9521



Patient Name : Poonam , Yadav	Sample No. : 20240111956
Patient ID : 20240107148	
Age / Sex : 43y/Female	Visit No. : OPD20240122826
Consultant : DR SAURABH JAIN	Call. Date : 13/01/2024 08:36
Ward : -	S. Coll. Date : 13/01/2024 08:48
	Report Date : 13/01/2024 13:51

Lipid Profile

Investigation	Result	Normal Value
Sample :	Fasting	
Sample Type :	Normal	
Cholesterol (Chol) :	154 mg/dl	Low risk : < 200 Moderate risk : 200 - 239 High risk : > or = 240
Triglyceride :	85 mg/dl	Normal : < 200.0 High : 200 - 499 Very High : > or = 500
HDL Cholesterol :	54 mg/dl	Low risk : >or = 60 mg/dL High risk : Up to 35 mg/dL
LDL :	83 mg/dl [L]	131.0 to 159.0(N) < 130.0(L) > 159.0(H)
VLDL :	17 mg/dl	Up to 0 to 34 mg/dl
LDL/HDL Ratio :	1.54	Low risk : 0.5 to 3.0 Moderate risk : 3.0 to 6.0 Elevted level high > 6.0
Total Chol / HDL Ratio :	2.85	Low Risk : 3.3 to 4.4 Average Risk : 4.4 to 7.1 Moderate Risk : 7.1 to 11.0 High Risk : > 11.0
Total Lipids :	593 mg/dl	400 to 700 mg/dl

Note :- Lipemic samples give high triglyceride value and falsely low LDL value

Dr.Mehul Desai
M.B.D.C.P
Reg.No.G-9521





Patient Name : Poonam . Yadav

Sample No. : 20240111956



Patient ID : 20240107148

Visit No. : OPD20240122826

Age / Sex : 43y/Female

Call. Date : 13/01/2024 08:36

Consultant : DR SAURABH JAIN

S. Coll. Date : 13/01/2024 08:48

Ward : -

Report Date : 13/01/2024 13:51

LFT (Liver Function Test)

Investigation	Result	Normal Value
Total Bilirubin :	0.4 mg/dl	0.2 to 1.0 mg/dl
Direct Bilirubin :	0.1 mg/dl	0.0 to 0.2 mg/dl
Indirect Bilirubin :	0.3 mg/dl	0.0 to 0.8 mg/dl
AST (SGOT) :	19 U/L	5 to 34 U/L
ALT (SGPT) :	28 U/L	0 to 55 U/L
Total Protein (TP) :	6.7 g/dL	6.4 to 8.3, g/dl
Albumin (ALB) :	3.8 g/dl	3.5 to 5.2 g/dl
Globulin :	2.9 g/dl	2.3 to 3.5 g/dl
A/G Ratio :	1.31	
Alkaline Phosphatase (ALP) :	133 U/L	40 to 150 U/L
GAMMA GT. :	25 U/L	7 to 35 U/L

Dr.Mehul Desai
M.B.D.C.P
Reg.No.G-9521

CONDITIONS OF REPORTING

1. The reported results are for the referring doctor's information only. Isolated results may not confirm the final diagnosis of a disease and should be interpreted with patient's clinical history, keeping in mind the limitations of methodology and technology. Partial reproduction of these reports are illegal.
2. Neither Unipath Specialty Laboratory (Baroda) LLP, nor its partners, officer, employee / representatives and and affiliate assume liability, responsibility for any loss or damage of any nature whatsoever that may be incurred or suffered by any person as a result of use of the report.
3. In case of collected specimens, which are referred to USL(B) LLP, from a referral centre, it is presumed that patient's demographics are verified and confirmed at the point of generation of the said specimens and the result(s) relate only to the samples(s) receive.
4. USL(B) LLP does not verify client/patients' identity at the time of sample collection. It is presumed that whatever information given by them is true which is reflected in reports.
5. Laboratory results are subject to pre-analytical, analytical, post-analytical variable and technical limitations including human errors. USL(B) LLP kindly requests to correlate the reported results clinically. USL(B) LLP strongly recommends reconfirmation of high abnormal/unusual results with repeat fresh sample before taking any medical decision.
6. Results relate only to the sample tested. Result of laboratory tests may vary from laboratory to laboratory and also in some parameters from time to time for the same patient; may be due to physiological variations, different methodology, technology & its limitations etc.
7. A requested test might not be performed in case of following reasons: a) Insufficient quantity of specimen (inadequate collection/spillage in transit) b) Specimen quality unacceptable (hemolysed/clotted/lipemic etc) c) Incorrect specimen type d) Incorrect identity of specimen. In above mentioned circumstances it is expected that a fresh specimen will be sent for the purpose of the reporting on the same parameter.
8. In unanticipated circumstances (non-availability of kits, instrument breakdown & natural calamities) tests may not be reported as per schedule. However USL(B) LLP will ensure that the delay is minimized.
9. The sex of the fetus will not be revealed as per the Prenatal Diagnostic Technique (Regulation and Prevention of Misuse Act, 1994)
10. Tests parameters marked by asterisks (*) are excluded from the "scope" of NABL accredited tests.
11. It is mandatory to send Biopsy/Histopathology specimen in 10% formalin.
12. Partial reproduction of these reports are illegal & not permitted.
13. These reports are not valid for medico-legal purposes.
14. Any queries regarding possible interpretation / clinical - pathological correlation from referring doctor/patient should be directed to the pathologists.
15. Subject to Baroda Jurisdiction only.

GENERAL PRINCIPLES OF LABORATORY TESTING & LABORATORY REFERENCE RANGES

1. Under the best of circumstances, no test is having 100% sensitivity & 100% specificity. In the majority of laboratory parameters, the combination of short-term physiologic variation & analytical error/technological limitations are sufficient to render the interpretation of single determinations difficult especially when the concentrations are in borderline range. Any particular laboratory test result may be misleading (not correlating with clinical findings) for large varieties of reasons, regardless of high quality of laboratory, such results should be rechecked. If indicated new specimen should be submitted.
2. Reference ranges (biological reference interval) vary from one laboratory to another and with age, sex, race, size, physiologic status (e.g. pregnancy & lactation) that apply to the particular patient. Reference values represent the statistical data for 95% of the population; values outside these ranges do not necessarily represent disease. Result may still be within the reference range but be elevated above the patient's baseline, which is why serial testing is important in a number of conditions.
3. The effects of drugs on laboratory test values must never be overlooked. Laboratory values in elderly must be interpreted in light of many factors that affects "normal" values in this group.
4. Negative laboratory test results do not necessary rule out a clinical diagnosis.

TEAM OF DOCTORS

Dr. Girish Gupta, MD (Path)	Dr. Rakesh Shah MD (Path) , DCP
Dr. Ankit Jhaveri MD (Path)	Dr. Vishal Jhaveri, DCP
Dr. Rachna Parekh DCP	Dr. Hetal Parikh MD (Path) FRCPATH (UK)
Dr. Priya Mangukhiya MD (Microbiology)	Dr. Sukanya Patra MBBS, MD (Path)
Dr. Varsha Raimalani, PhD	Dr. Shreyas Nisarta MD(Path)
Dr. Nehal Tiwari MD (Path)	Dr. Vaishali Bhatt, MD

OUR UNITS

- a) Aayu Path Lab (Tarsali) - 9376224836, 7043940202
- b) Purak Hi-Tech Lab (Nizampura) - 7229046350, 9377559900
- c) Dr. Jhaveri Laboratory (Akota) - 0265-2329428, 9998724579
- d) Dr. Jhaveri Laboratory (Polo Ground) - 0265-2424335, 9725282172
- e) Jhaveri Advanced Path Lab (Subhanpura)
- f) Jhaveri Advanced Path Lab (Waghodiya road)



Unipath Specialty Laboratory (Baroda) LLP - Platinum Complex, Opp. HDFC Bank, Nr. Radhe Krishna char rasta, Akota, Vadodara - 390020
Unipath Specialty Laboratory (Baroda) LLP - Platinum Complex, Opp. HDFC Bank, Nr. Radhe Krishna char rasta, Akota, Vadodara - 390020
Mobile: 7228800500 / 8155028222 | Email: info.baroda@unipathlp.in
Home Visit / OPD Reception : 9998724579



TEST REPORT

Reg. No. : 40101006469 Reg. Date : 13-Jan-2024 12:29 Collected On : 13-Jan-2024 12:29
Name : Ms. POONAM YADAV Approved On : 13-Jan-2024 13:53
Age : 43 Years Gender : Female Ref. No. : Dispatch At :
Ref. By : Tele No. :
Location : SAVITA SUPERSPECIALTY HOSPITAL @ WAGHODIYA ROAD

Test Name	Results	Units	Bio. Ref. Interval
THYROID FUNCTION TEST			
T3 (triiodothyronine) Method:CLIA	1.06	ng/mL	0.6 - 1.81
T4 (Thyroxine) Method:CLIA	9.30	µg/dL	4.5 - 12.6
TSH (ultra sensitive) Method:CLIA	3.204	µIU/mL	0.55 - 4.78
Sample Type:Serum			

Comments:

Thyroid stimulating hormone (TSH) is synthesized and secreted by the anterior pituitary in response to a negative feedback mechanism involving concentrations of FT3 (free T3) and FT4 (free T4). Additionally, the hypothalamic tripeptide, thyrotropin-releasing hormone (TRH), directly stimulates TSH production. TSH stimulates thyroid cell production and hypertrophy, also stimulate the thyroid gland to synthesize and secrete T3 and T4. Quantification of TSH is significant to differentiate primary (thyroid) from secondary (pituitary) and tertiary (hypothalamus) hypothyroidism. In primary hypothyroidism, TSH levels are significantly elevated, while in secondary and tertiary hypothyroidism, TSH levels are low.

TSH levels During Pregnancy :

- First Trimester : 0.1 to 2.5 µIU/mL
- Second Trimester : 0.2 to 3.0 µIU/mL
- Third trimester : 0.3 to 3.0 µIU/mL

Reference : Carl A.Burtis,Edward R.Ashwood,David E.Brunz. Tietz Textbook of Clinical Chemistry and Molecular Diagnostics. 5th Edition. Philadelphia: WB Saunders,2012:2170

End Of Report

This is an electronically authenticated report.

Test done from collected sample.

Printed On: 13-Jan-2024 13:54

We are open 24 x 7 & 365 days

Dr. Vishal Jhaveri
M.B.B.S, D.C.P.

Reg. G-13041
LLP Identification Number: AAN-8932
Page 1 of 1

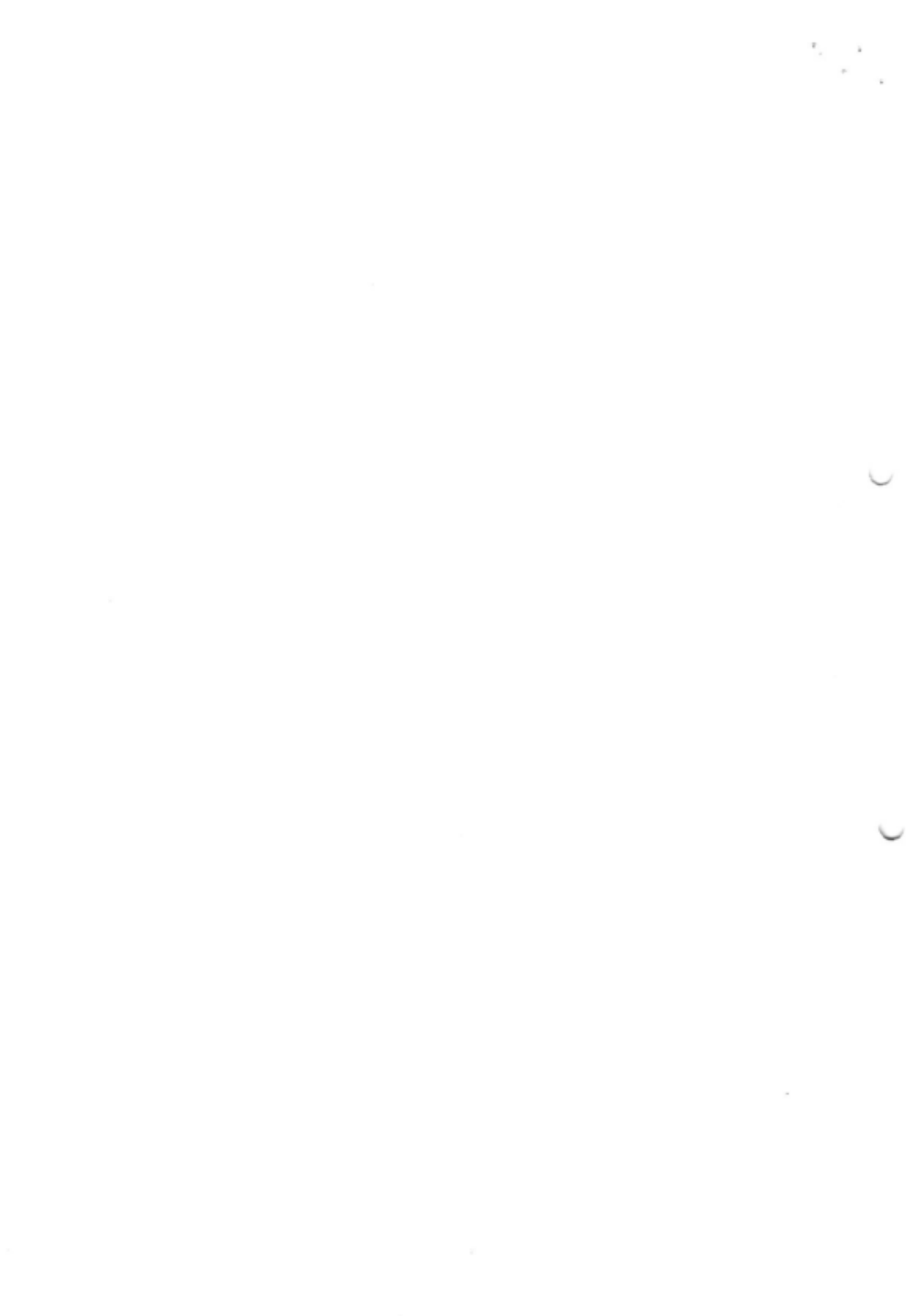



Patient Name : Poonam . Yadav	Sample No. : 20240111956
Patient ID : 20240107148	
Age / Sex : 43y/Female	Visit No. : OPD20240122826
Consultant : DR SAURABH JAIN	Call. Date : 13/01/2024 08:36
Ward : -	S. Coll. Date : 13/01/2024 08:48
	Report Date : 13/01/2024 13:51

Urine R/M

Investigation	Result	Normal Value
Quantity - :	20 ml	
Colour - :	Pale Yellow	
Reaction (pH) :	5.0	4.6-8.0
Turbidity :	Clear	
Deposit :	Absent	Absent
Sp.Gravity :	1.010	1.005-1.010
Protein :	Absent	Absent
Glucose :	Absent	Absent
Bile Salts :	Absent	Absent
Bile pigments :	Absent	Absent
Ketones :	Absent	Absent
Urobilinogen :	Absent	
Blood :	Absent	Absent
Pus Cells :	<u>12-16 /hpf</u>	0-5/hpf
Red Blood Cells :	1-2 /hpf	Absent
Epithelial Cells :	10-15 /hpf	
Leucocytes Esterase :	++	

Dr.Mehul Desai
M.B.D.C.P
Reg.No.G-9521



Examination by Physician

Name: Poonam Jaidav Reg. No: 2024010748

Age/ Sex: 45 / Female DOE: 13/1/2024

Physical Examination

Height: 161cm Weight: 69kg BMI: 26.61
Temperature: N Pulse: 92 BP: 140/86 SpO2 98%

Chief Complaints:

- Tingling & numbness over Rt Hand.

Past History:

- KID - HTN.

Examination:

General Examination:

Systemic Examination:

Investigation:

RBS _____

ECG _____

Others _____

Advice: SRD / ADD / BP monitoring.

- T. PREGASON TOTAL 0-0-1 * 1 month.

plenty of oral fluids.



- T. Telmikingid - Am (40/15) 1-0-0

* 1 month



Examination by Gynaecologist

Name: Soham Yadav
Age/ Sex: 48yrs IF

Reg. No: 20240103142
DOE: 13/1/2024

Presenting Complaints:

No fresh complaints.

Medical History:

M/H: Regular

O/H: P3L3 per PND → USG.

Other: _____

Examination:

P/A: Soft No GR.

P/S: _____

P/V: _____

Impression:

NAB.

Advice:

Signature: _____





Examination by Ophthalmologist

Name: Poonam Jaidew Reg. No: 20240107148

Age/ Sex: 43/f DOE: 13/1/24

Present Complaints:

Nil

Medical History:

Nil

Examination of Eye:

Right

LEFT

External Examination: WNL WNL

Anti seg Examination: WNL WNL

Schiot Tonometry IOP: WNL WNL

Fundus:

Without Glass Distant Vision: 6/6 6/6

Near Vision: N8 N8

With Glass Distant Vision: 6/6 6/6

Near Vision: N6 N6

Colour Vision (With Ishihara Chart): WNL WNL

Impression:

WNL

Advice:

Near glasses use

Signature: _____





Patient ID : 20240107148

Age / Sex : 43y / F

Patient Name : POONAM YADAV

Dr. Name : DR SAURABH JAIN

Referred By : self

City/Village : Vadodara

Class : Contract

PAN Card : AAQCS5566G

Visit No. : OPD20240122826(OPD)

Bill No. : OPD20240122826

Bill Date : N/A

Speciality : Internal Medicine

Company Name : Mediwheel Health Check Up

GSTIN : 24AAQCS5566G2ZW

SAC : 999312 "Medical Service covered under healthcare service"

Mobile No. : 8849942058

Expense Details	Qty	Rate	Gross Amount	Waive	Net Amount
Visit Charge					
13/01/2024 Physician First Consultation OPD	1.0	0.0	0.00	0.0	0.00
Ophthalmologist First Consultation OPD	1.0	0.0	0.00	0.0	0.00
Dentist First Consultation OPD	1.0	0.0	0.00	0.0	0.00
Ob & Gy Surgeon First Consultation OPD	1.0	0.0	0.00	0.0	0.00
Visit Charge (Subtotal)			0.0	0.0	0.00
PATHOLOGY					
13/01/2024 CBC, ESR	1.0			0.0	
Urine R/M	1.0			0.0	
STOOL EXAMINATION	1.0			0.0	
Blood Group	1.0			0.0	
HBA1C	1.0			0.0	
FBS & PPBS	1.0			0.0	
TFT (Thyroid Function Test)	1.0			0.0	
Lipid Profile	1.0			0.0	
RENAL FUNCTION TEST	1.0			0.0	
LFT (Liver Function Test)	1.0			0.0	
MediWheel Full Body Health Check-Up(Female Above 40)	1.0	3000.0	3000.00	0.0	3000.00
PATHOLOGY (Subtotal)			3000.0	0.0	3000.00
Radiology					
13/01/2024 X-RAY CHEST PA	1.0			0.0	
USG WHOLE ABDOMEN SCREENING	1.0			0.0	
Mammography	1.0	0.0	0.00	0.0	0.00
X-RAY CHEST PA	1.0	0.0	0.00	0.0	0.00
USG WHOLE ABDOMEN SCREENING	1.0	0.0	0.00	0.0	0.00
Radiology (Subtotal)			0.0	0.0	0.00
Non Invasive Cardiology					
13/01/2024 ECHO COLOUR DOPPLER SCREENING	1.0	0.0	0.00	0.0	0.00
ECG Charge(OPD Base)	1.0	0.0	0.00	0.0	0.00
Non Invasive Cardiology (Subtotal)			0.0	0.0	0.00

Total Bill Amount 3000.00
Net payable amount 3000.00
Bill Outstanding 3000.00

Received With Thanks From POONAM . YADAV of Rs 0.0/-
(Rs Zero Only)

Printed By: Mahesh Solanki
For Savita Hospital-Livr



12

भारत सरकार

GOVERNMENT OF INDIA



पूनम यादव

Poonam Yadav

जन्म तारीख/ DOB: 09/08/1980

स्त्री / FEMALE



5840 5954 1487

**Health Check up Booking Confirmed Request(bobS4064),Package Code-PKG10000477,
Beneficiary Code-279158**

Wellness : Mediwheel : New Delhi <wellness@mediwheel.in>

Fri 12-01-2024 14:01

To:satyavir.yadav@bankofbaroda.co.in <satyavir.yadav@bankofbaroda.co.in>
Cc:Customer Care :Mediwheel : New Delhi <customercare@mediwheel.in>



Mediwheel
Your wellness partner

011-41195959

Dear **SATYAVIR SINGH YADAV**,

We are pleased to confirm your health checkup booking request with the following details.

Booking Date : 02-01-2024
Hospital Package Name : Mediwheel Full Body Health Checkup Female Above 40
Patient Package Name : Mediwheel Full Body Health Checkup Female Above 40
Name of Diagnostic/Hospital : Savita Super Specialty Hospital
Address of Diagnostic/Hospital : Parivar Char Rasta, Dabhoi - Waghodia Ring Rd, Sarthi Nagar 2, Kendranagar, Vadodara - 390019
City : Vadodara
State :
Pincode : 390019
Appointment Date : 13-01-2024
Confirmation Status : Booking Confirmed
Preferred Time : 8:00am-9:00am
Booking Status : Booking Confirmed

Member Information		
Booked Member Name	Age	Gender
POONAM YADAV	43 year	Female

Note - Please note to not pay any amount.

Instructions to undergo Health Check:

- Please ensure you are on complete fasting for 10-To-12-Hours prior to check.
- During fasting time do not take any kind of medication, alcohol, cigarettes, tobacco or any other liquids (except Water) in the morning.
- Bring urine sample in a container if possible (containers are available at the Health Check centre).
- Please bring all your medical prescriptions and previous health medical records with you.
- Kindly inform the health check reception in case if you have a history of diabetes and cardiac problems.