

**CONCLUSION OF HEALTH CHECKUP**

ECU Number : 9651	MR Number : 23229247	Patient Name: HARSHITA SHARMA
Age : 28	Sex : Female	Height : 149
Weight : 59.3	Ideal Weight : 51	BMI : 26.71
Date : 24/02/2024		

UTI

Fatty Clays  
in Liver

As

Lj stye molycho

Tot Zyi 200 (1)  
(-)

Rh+ ...  
all ...

Dr. Manish Mittal

Internal Medicine

Note : General Physical Examination & routine Investigations included in the Health Checkup have certain limitations and may not be able to detect all the latent and asymptomatic diseases.



# BHAILAL AMIN GENERAL HOSPITAL

ESTD. 1964



ECU Number : 9651  
Age : 28  
Weight : 59.3  
Date : 24/02/2024

MR Number : 23229247  
Sex : Female  
Ideal Weight : 51

Patient Name: HARSHITA SHARMA  
Height : 149  
BMI : 26.71

Past H/O : NO P/H/O ANY MAJOR ILLNESS

Present H/O : NO MEDICAL COMPLAIN AT PRESENT

Family H/O : NO F/H/O ANY MAJOR ILLNESS

Habits : NO  
Gen.Exam. : G.C.GOOD  
B.P : 114/70  
Pulse : 82  
Others : SPO2 98%  
C.V.S : NAD  
R.S. : NAD  
Abdomen : NP  
Spleen : NP  
Skin : NAD  
C.N.S : NAD  
Advice :



ECU Number : 9651      MR Number : 23229247      Patient Name: HARSHITA SHARMA  
Age : 28      Sex : Female      Height : 149  
Weight : 59.3      Ideal Weight : 51      BMI : 26.71  
Date : 24/02/2024

Ophthalmic Check Up :	Right	Left
Ext Exam		NORMAL
Vision Without Glasses	6/6 N.5	6/6 N.5
Vision With Glasses	N.A	N.A
Final Correction	N.A	N.A
Fundus	NORMAL	
Colour Vision	NORMAL	
Advice	NIL	
Orthopaedic Check Up :		
Ortho Consultation		
Ortho Advice		
ENT Check Up :		
Ear		
Nose		
Throat		
Hearing Test		
ENT Advice		
General Surgery Check Up :		
General Surgery		
Abdominal Lump		
Hernia		
External Genitals		
PVR		
Proctoscopy		
Any Other		
Surgical Advice		



# BHAILAL AMIN GENERAL HOSPITAL

ESTD. 1964



ECU Number : 9651  
Age : 28  
Weight : 59.3  
Date : 24/02/2024

MR Number : 23229247  
Sex : Female  
Ideal Weight : 51

Patient Name: HARSHITA SHARMA  
Height : 149  
BMI : 26.71

## Gynaec Check Up :

OBSTETRIC HISTORY	UNMARRIED
MENSTRUAL HISTORY	-
PRESENT MENSTRUAL CYCLE	LMP : 19/01/24
PAST MENSTRUAL CYCLE	IRREGULAR
CHIEF COMPLAINTS	C/O IRREGULAR DELAYED SCANTY CYCLES
PA	SOFT
PS	NOT DONE
PV	NOT DONE
BREAST EXAMINATION RIGHT	NORMAL
BREAST EXAMINATION LEFT	NORMAL
PAPSMEAR	NOT TAKEN
BMD	
MAMMOGRAPHY	
ADVICE	



365 Days / 24 Hours Laboratory Services

Home Collection Facility Available  
(Mon To Sat 8:00 am to 5:00 pm)



BHAILAL AMIN  
GENERAL HOSPITAL

📍 Bhailal Amin Marg, Gorwa, Vadodara, Gujarat 390003.  
🌐 www.baghospital.com | 📞 : 080 69 70 70 70 | Follow us : 📱

DEPARTMENT OF LABORATORY MEDICINE

Patient Name : Ms. HARSHITA SHARMA  
Gender / Age : Female / 28 Years 9 Months 19 Days  
MR No / Bill No. : 23229247 / 242085124  
Consultant : Dr. Manish Mittal  
Location : OPD

Type : OPD  
Request No. : 202463  
Request Date : 24/02/2024 09:19 AM  
Collection Date : 24/02/2024 10:00 AM  
Approval Date : 24/02/2024 02:57 PM

**CBC + ESR**

Test	Result	Units	Biological Ref. Range
<b>Haemoglobin.</b>			
Haemoglobin	14.3	gm/dL	12 - 15
Red Blood Cell Count (T-RBC)	<b>5.25</b>	mill/cmm	3.8 - 4.8
Hematocrit (HCT)	45.4	%	36 - 46
Mean Corpuscular Volume (MCV)	86.5	fl	83 - 101
Mean Corpuscular Haemoglobin (MCH)	27.2	pg	27 - 32
MCH Concentration (MCHC)	31.5	%	31.5 - 34.5
Red Cell Distribution Width (RDW-CV)	13.3	%	11.6 - 14
Red Cell Distribution Width (RDW-SD)	41.7	fl	39 - 46
<b>Total Leucocyte Count (TLC)</b>			
Total Leucocyte Count (TLC)	6.94	thou/cmm	4 - 10
<b>Differential Leucocyte Count</b>			
Polymorphs	64	%	40 - 80
Lymphocytes	28	%	20 - 40
Eosinophils	02	%	1 - 6
Monocytes	06	%	2 - 10
Basophils	00	%	0 - 2
Polymorphs (Abs. Value)	4.42	thou/cmm	2 - 7
Lymphocytes (Abs. Value)	2.00	thou/cmm	1 - 3
Eosinophils (Abs. Value)	<b>0.12</b>	thou/cmm	0.2 - 0.5
Monocytes (Abs. Value)	0.36	thou/cmm	0.2 - 1
Basophils (Abs. Value)	0.04	thou/cmm	0.02 - 0.1
Immature Granulocytes	0.1	%	1 - 3 : Borderline > 3 : Significant

**Platelet Count**

Platelet Count 383 thou/cmm 150 - 410

Remarks This is counter generated CBC report, smers review is not done

ESR 13 mm/1 hr 0 - 12

365 Days / 24 Hours Laboratory Services

Home Collection Facility Available  
(Mon To Sat 8:00 am to 5:00 pm)



**BHAILAL AMIN**  
GENERAL HOSPITAL

📍 Bhaival Amin Marg, Gorwa, Vadodara, Gujarat 390003.

🌐 www.baghospital.com | 📞 : 080 69 70 70 70 | Follow us : 📱 📺

**DEPARTMENT OF LABORATORY MEDICINE**

Patient Name : Ms. HARSHITA SHARMA  
Gender / Age : Female / 28 Years 9 Months 19 Days  
MR No / Bill No. : 23229247 / 242085124  
Consultant : Dr. Manish Mittal  
Location : OPD

Type : OPD  
Request No. : 202463  
Request Date : 24/02/2024 09:19 AM  
Collection Date : 24/02/2024 10:00 AM  
Approval Date : 24/02/2024 02:57 PM

**CBC + ESR**

Immature Granulocyte (IG) count is a useful early marker of infection or inflammation, even when other markers are normal. It is an early and rapid discrimination of bacterial from viral infections. It is also increased in patients on steroid therapy / chemotherapy or haematological malignancy. High IG is always pathological; except in pregnancy and neonates of < 7 days.  
Method : HB by Non-Cyanide Hemoglobin analysis method. HCT by RBC pulse height detection method. RBC, TLC & PLC are by Particle Count by Electrical Impedance in Cell Counter by Fluorescent flow cytometry using a semi-conductor laser and hydrodynamic focusing in dedicated channels. Optical Platelets by Fluorescent + Laser Technology. MCV, MCH, MCHC, RDW (CV & SD) are calculated parameter. DLC by Flowcytometry method using semi-conductor Laser+Smear verification.

ESR on ESL-30, comparable to Westergrens method and in accordance to ICSH reference method.

---- End of Report ----

**Dr. Ameet Soni**  
MD (Path)

Test Results are dependent on a number of variables & technical limitations. Hence, it is advised to correlate with clinical findings and other related investigations before any firm opinion is made. Recheck / retest may be requested.

365 Days / 24 Hours Laboratory Services

Home Collection Facility Available  
(Mon To Sat 8:00 am to 5:00 pm)



**BHAILAL AMIN**  
GENERAL HOSPITAL

📍 Bhaikal Amin Marg, Gorwa, Vadodara, Gujarat 390003.

🌐 www.baghospital.com | 📞 : 080 69 70 70 70 | Follow us : 📱 📧

Patient Name : **Ms. HARSHITA SHARMA**  
Gender / Age : Female / 28 Years 9 Months 19 Days  
MR No / Bill No. : 23229247 / 242085124  
Consultant : Dr. Manish Mittal  
Location : **OPD**

**DEPARTMENT OF LABORATORY MEDICINE**

Type : OPD  
Request No. : 202463  
Request Date : 24/02/2024 09:19 AM  
Collection Date : 24/02/2024 10:00 AM  
Approval Date : 24/02/2024 03:45 PM

**Haematology**

<u>Test</u>	<u>Result</u>	<u>Units</u>	<u>Biological Ref. Range</u>
<b>Blood Group</b>			
ABO system	O		
Rh system	Positive		

By Gel Technology / Tube Agglutination Method

Note :

- This blood group has been done with new sensitive Gel Technology using both Forward and Reverse Grouping Card with Autocontrol
- This method check`s group both on Red blood cells and in Serum for "ABO" group.

---- End of Report ----

**Dr. Ameer Soni**  
MD (Path)

Test Results are dependent on a number of variables & technical limitations. Hence, it is advised to correlate with clinical findings and other related investigations before any firm opinion is made. Recheck / retest may be requested.

365 Days / 24 Hours Laboratory Services

Home Collection Facility Available  
(Mon To Sat 8:00 am to 5:00 pm)



BHAILAL AMIN  
GENERAL HOSPITAL

📍 Bhaikal Amin Marg, Gorwa, Vadodara, Gujarat 390003.

🌐 www.baghospital.com | 📞 : 080 69 70 70 70 | Follow us : 📱 📺

DEPARTMENT OF LABORATORY MEDICINE

Patient Name : Ms. HARSHITA SHARMA  
Gender / Age : Female / 28 Years 9 Months 19 Days  
MR No / Bill No. : 23229247 / 242085124  
Consultant : Dr. Manish Mittal  
Location : OPD

Type : OPD  
Request No. : 202463  
Request Date : 24/02/2024 09:19 AM  
Collection Date : 24/02/2024 10:00 AM  
Approval Date : 24/02/2024 03:23 PM

**Fasting Plasma Glucose**

Test	Result	Units	Biological Ref. Range
<b>Fasting Plasma Glucose</b>			
Fasting Plasma Glucose	90	mg/dL	70 - 110
Post Prandial 2 Hr. Plasma Glucose	93	mg/dL	70 - 140

By Hexokinase method on EXL Dade Dimension

---- End of Report ----

Dr. Rakesh Vaidya  
MD (Path). DCP.

Test Results are dependent on a number of variables & technical limitations. Hence, it is advised to correlate with clinical findings and other related investigations before any firm opinion is made. Recheck / retest may be requested.



365 Days / 24 Hours Laboratory Services

Home Collection Facility Available  
(Mon To Sat 8:00 am to 5:00 pm)



BHAILAL AMIN  
GENERAL HOSPITAL

📍 Bhalil Amin Marg, Gorwa, Vadodara, Gujarat 390003.

🌐 www.baghospital.com | 📞 : 080 69 70 70 70 | Follow us : 📱

DEPARTMENT OF LABORATORY MEDICINE

Patient Name : Ms. HARSHITA SHARMA  
Gender / Age : Female / 28 Years 9 Months 19 Days  
MR No / Bill No. : 23229247 / 242085124  
Consultant : Dr. Manish Mittal  
Location : OPD

Type : OPD  
Request No. : 202463  
Request Date : 24/02/2024 09:19 AM  
Collection Date : 24/02/2024 10:00 AM  
Approval Date : 24/02/2024 04:14 PM

**HbA1c (Glycosylated Hb)**

Test	Result	Units	Biological Ref. Range
<b>HbA1c (Glycosylated Hb)</b>			
Glycosylated Hemoglobin (HbA1c)	5.5	%	
estimated Average Glucose (e AG) *	111.15	mg/dL	

(Method:

By Automated HPLC analyser on D-10 Biorad. NGSP Certified, US-FDA approved, Traceable to IFCC reference method.

\* Calculated valued for past 60 days, derived from HbA1c %, based on formula recommended by the A1c - Derived Average Glucose study from ADA and EASD funded The ADAG trial.

Guidelines for Interpretation:

Indicated Glycemic control of previous 2-3 months

HbA1c%	e AG (mg/dl)	Glycemic control
> 8	> 183	Action suggested...High risk of developing long-term complications. Action suggested, depends on individual patient circumstances
7 - 8	154 - 183	Good
< 7	< 154	Goal...Some danger of hypoglycemic reaction in type I Diabetics. Some Glucose intolerant individuals and Sub-Clinical diabetics may demonstrate (elevated) HbA1c in this area.
6 - 7	126 - 154	Near Normal
< 6	< 126	Nondiabetic level)

---- End of Report ----

Dr. Ameer Soni  
MD (Path)

Test Results are dependent on a number of variables & technical limitations. Hence, it is advised to correlate with clinical findings and other related investigations before any firm opinion is made. Recheck / retest may be requested.

365 Days / 24 Hours Laboratory Services

Home Collection Facility Available  
(Mon To Sat 8:00 am to 5:00 pm)



BHAILAL AMIN  
GENERAL HOSPITAL

📍 Bhaialal Amin Marg, Gorwa, Vadodara, Gujarat 390003.

🌐 www.baghospital.com | 📞 : 080 69 70 70 70 | Follow us : 📱 📺

DEPARTMENT OF LABORATORY MEDICINE

Patient Name : Ms. HARSHITA SHARMA  
Gender / Age : Female / 28 Years 9 Months 19 Days  
MR No / Bill No. : 23229247 / 242085124  
Consultant : Dr. Manish Mittal  
Location : OPD

Type : OPD  
Request No. : 202463  
Request Date : 24/02/2024 09:19 AM  
Collection Date : 24/02/2024 10:00 AM  
Approval Date : 24/02/2024 03:23 PM

**Complete Lipid Profile**

Test Results are dependent on a number of variables & technical limitations. Hence, it is advised to correlate with clinical findings and other related investigations before any firm opinion is made. Recheck / repeat may be requested.

Test	Result	Units	Biological Ref. Range
<b>Complete Lipid Profile</b>			
Appearance	Clear		
Triglycerides <i>(Done by Lipase /Glycerol kinase on Vitros 5600)</i> < 150 Normal 150-199 Borderline High 200-499 High > 499 Very High)	72	mg/dL	1 - 150
Total Cholesterol <i>(Done by Colorimetric - Cholesterol Oxidase, esterase, peroxidase on Vitros 5600.)</i> <200 mg/dL - Desirable 200-239 mg/dL - Borderline High > 239 mg/dL - High)	150	mg/dL	1 - 200
HDL Cholesterol <i>(Done by Colorimetric: non HDL precipitation method PTA/MgCl2 on Vitros 5600)</i> < 40 Low > 60 High)	44	mg/dL	40 - 60
Non HDL Cholesterol (calculated) <i>(Non- HDL Cholesterol)</i> < 130 Desirable 139-159 Borderline High 160-189 High > 191 Very High)	106	mg/dL	1 - 130
LDL Cholesterol <i>(Done by Enzymatic (Two Step CHE/CHO/POD ) on Vitros 5600)</i> < 100 Optimal 100-129 Near / above optimal 130-159 Borderline High 160-189 High > 189 Very High)	94	mg/dL	1 - 100
VLDL Cholesterol (calculated)	14.4	mg/dL	12 - 30
LDL Ch. / HDL Ch. Ratio	2.14		2.1 - 3.5
T. Ch./HDL Ch. Ratio <i>(Recent NECP / ATP III Guidelines / Classification (mg/dl) :)</i>	<b>3.41</b>		3.5 - 5

---- End of Report ----

Dr. Rakesh Vaidya  
MD (Path). DCP.

365 Days / 24 Hours Laboratory Services

Home Collection Facility Available  
(Mon To Sat 8:00 am to 5:00 pm)



**BHAILAL AMIN**  
GENERAL HOSPITAL

📍 Bhailal Amin Marg, Gorwa, Vadodara, Gujarat 390003.

🌐 www.baghospital.com | 📞 : 080 69 70 70 70 | Follow us : 📱 📺

**DEPARTMENT OF LABORATORY MEDICINE**

Patient Name : Ms. HARSHITA SHARMA  
Gender / Age : Female / 28 Years 9 Months 19 Days  
MR No / Bill No. : 23229247 / 242085124  
Consultant : Dr. Manish Mittal  
Location : OPD

Type : OPD  
Request No. : 202463  
Request Date : 24/02/2024 09:19 AM  
Collection Date : 24/02/2024 10:00 AM  
Approval Date : 24/02/2024 03:23 PM

**Liver Function Test (LFT)**

Test	Result	Units	Biological Ref. Range
<b>Bilirubin</b>			
Bilirubin - Total	0.76	mg/dL	0 - 1
Bilirubin - Direct	0.27	mg/dL	0 - 0.3
Bilirubin - Indirect	0.49	mg/dL	0 - 0.7
<i>(Done by Dual Wavelength - Reflectance Spectrophotometry on Vitros 5600)</i>			
Aspartate Aminotransferase (SGOT/AST)	23	U/L	13 - 35
<i>(Done by Multipoint Rate Colorimetric with P-5-P on Vitros 5600)</i>			
Alanine Aminotransferase (SGPT/ALT)	29	U/L	14 - 59
<i>(Done by Multipoint-Rate/Colorimetric with P-5-P (pyridoxa-5-phosphate) on Vitros 5600)</i>			
Alkaline Phosphatase	83	U/L	42 - 98
<i>(Done by Multipoint-Rate - p-nitrophenyl Phosphate, AMP buffer on Vitros 5600)</i>			
Gamma Glutamyl Transferase (GGT)	23	U/L	5 - 55
<i>(Done by Multipoint Rate - L-γ<sup>3</sup>-glutamyl-p-nitroanilide on Vitros 5600)</i>			
<b>Total Protein</b>			
Total Proteins	7.88	gm/dL	6.4 - 8.2
Albumin	4.59	gm/dL	3.4 - 5
Globulin	<b>3.29</b>	gm/dL	3 - 3.2
A : G Ratio	1.4		1.1 - 1.6
<i>(Done by Biuret endpoint and Bromocresol green method on vitros 5600.)</i>			

--- End of Report ---

**Dr. Rakesh Vaidya**  
MD (Path). DCP.

365 Days / 24 Hours Laboratory Services

Home Collection Facility Available  
(Mon To Sat 8:00 am to 5:00 pm)



BHAILAL AMIN  
GENERAL HOSPITAL

Bhailal Amin Marg, Gorwa, Vadodara, Gujarat 390003.

Ms. SHARSHITA SHARMA

Gender / Age : Female / 28 Years 9 Months 19 Days  
MR No / Bill No. : 23229247 / 242085124  
Consultant : Dr. Manish Mittal  
Location : OPD

Type DEPARTMENT OF LABORATORY MEDICINE  
Request No. : 202463  
Request Date : 24/02/2024 09:19 AM  
Collection Date : 24/02/2024 10:00 AM  
Approval Date : 24/02/2024 03:23 PM

Renal Function Test (RFT)

Test	Result	Units	Biological Ref. Range
Urea (Done by Endpoint/Colorimetric - Urease on Vitros 5600)	19	mg/dL	10 - 45
BUN	8.88	mg/dL	5 - 21
Creatinine (By Modified Kinetic Jaffe Technique)	0.62	mg/dL	0.6 - 1.1
Estimate Glomerular Filtration rate (Ref. range : > 60 ml/min for adults between age group of 18 to 70 yrs. EGFR Calculated by IDMS Traceable MDRD Study equation. Reporting of eGFR can help facilitate early detection of CKD. By Modified Kinetic Jaffe Technique)	More than 60		
Uric acid (Done by Colorimetric - Uricase, Peroxidase on Vitros 5600)	4.6	mg/dL	2.2 - 5.8

--- End of Report ---

Dr. Rakesh Vaidya  
MD (Path), DCP.

Test Results are dependent on a number of variables & technical limitations. Hence, it is advised to correlate with clinical findings and other related investigations before any firm opinion is made. Recheck / retest may be requested.

365.Days / 24 Hours Laboratory Services

Home Collection Facility Available  
(Mon To Sat 8:00 am to 5:00 pm)



BHAILAL AMIN  
GENERAL HOSPITAL

ESTD. 1964

📍 Bhailal Amin Marg, Gorwa, Vadodara, Gujarat 390003.

🌐 [www.baghospital.com](http://www.baghospital.com) | 📞 022-2329247 | 📠 022-242085124 | 📧 Follow us: (f) (i) (w)

👤 Patient Name : **Ms. HARSHITA SHARMA**  
Gender / Age : Female / 28 Years 9 Months 19 Days  
MR No / Bill No. : **23229247 / 242085124**  
Consultant : Dr. Manish Mittal  
Location : **OPD**

Type **DEPARTMENT OF LABORATORY MEDICINE**

Request No. : **202463**  
Request Date : **24/02/2024 09:19 AM**  
Collection Date : **24/02/2024 10:00 AM**  
Approval Date : **24/02/2024 04:14 PM**

### Thyroid Hormone Study

Test	Result	Units	Biological Ref. Range
<b>Triiodothyronine (T3)</b> <i>(Done by CLIA based method on automated immunoassay Vitros 5600. Reference interval (ng/ml)</i> 1 - 3 days : 0.1 - 7.4 1-11 months : 0.1 - 2.45 1-5 years : 0.1 - 2.7 6-10 years : 0.9 - 2.4 11-15 years : 0.8 - 2.1 16-20 years : 0.8 - 2.1 Adults (20 - 99 years) : 1.07 - 1.85 Pregnancy (in last 5 months) : 1.2 - 2.5 <i>(Reference : Tietz - Clinical guide to laboratory test, 4th edition )</i>	1.11	ng/ml	
<b>Thyroxine (T4)</b> <i>(Done by CLIA based method on automated immunoassay Vitros 5600. Reference interval (mcg/dL)</i> 1 - 3 days : 11.8 - 22.6 1- 2 weeks : 9.8 - 16.6 1 - 4 months : 7.2 - 14.4 4 - 12 months : 7.8 - 16.5 1-5 years : 7.3 - 15.0 5 - 10 years : 6.4 - 13.3 10 - 20 years : 5.6 - 11.7 Adults (20-99 years) : 5.91 - 12.98 <i>(Reference : Tietz - Clinical guide to laboratory test, 4th edition )</i>	12.59	mcg/dL	
<b>Thyroid Stimulating Hormone (US-TSH)</b> <i>(Done by CLIA based method on automated immunoassay Vitros 5600. Reference interval (microIU/ml)</i> Infants (1-4 days) : 1.0 - 39 2-20 weeks : 1.7 - 9.1 5 months - 20 years : 0.7 - 6.4 Adults (20-99 years) : 0.4001 - 4.049 Pregnancy : 1st trimester : 0.3 - 4.5 2nd trimester : 0.5 - 4.6 3rd trimester : 0.8 - 5.2 <i>(Reference : Tietz - Clinical guide to laboratory test, 4th edition )</i>	1.34	microIU/ml	

Test Results are dependent on a number of variables & technical limitations. Hence, it is advised to correlate with clinical findings and other related investigations before any firm opinion is made. Recheck / retest may be requested.

--- End of Report ---

**Dr. Ameer Soni**  
MD (Path)

365 Days / 24 Hours Laboratory Services

Home Collection Facility Available  
(Mon To Sat 8:00 am to 5:00 pm)



BHAILAL AMIN  
GENERAL HOSPITAL

📍 Bhailal Amin Marg, Gorwa, Vadodara, Gujarat 390003.

🌐 www.baghospital.com | ☎ : 080 69 70 70 70 | Follow us : 📱 📺

DEPARTMENT OF LABORATORY MEDICINE

Patient Name : Ms. HARSHITA SHARMA  
Gender / Age : Female / 28 Years 9 Months 19 Days  
MR No / Bill No. : 23229247 / 242085124  
Consultant : Dr. Manish Mittal  
Location : OPD

Type : OPD  
Request No. : 202463  
Request Date : 24/02/2024 09:19 AM  
Collection Date : 24/02/2024 10:00 AM  
Approval Date : 24/02/2024 04:14 PM

**Urine routine analysis (Auto)**

Test	Result	Units	Biological Ref. Range
<b>Physical Examination</b>			
Quantity	30	mL	
Colour	Pale Yellow		
Appearance	Turbid (Slight)		
<b>Chemical Examination (By Reagent strip method)</b>			
pH	5.5		
Specific Gravity	1.018		
Protein	Negative	gm/dL	0 - 5
Glucose	Negative	mg/dL	0 - 5
Ketones	Negative		0 - 5
Bilirubin	Negative		Negative
Urobilinogen	Negative		Negative (upto 1)
Blood	Negative		Negative
Leucocytes	2+		Negative
Nitrite	Negative		Negative
<b>Microscopic Examination (by Microscopy after Centrifugation at 2000 rpm for 10 min or on fully automated Sysmex urine sedimentation analyzer UF4000)</b>			
Red Blood Cells	1 - 5	/hpf	0 - 2
Leucocytes	20 - 30	/hpf	0 - 5
Epithelial Cells	5 - 10	/hpf	0 - 5
Casts	Nil	/lpf	Nil
Crystals	Nil	/hpf	Nil
Mucus	Absent	/hpf	Absent
Organism	Budding yeast cells seen		

---- End of Report ----

Dr. Ameer Soni  
MD (Path)



**BHAILAL AMIN  
GENERAL HOSPITAL**



**ADVANCED DIGITAL SOLUTIONS**

Computerized Radiography

Ultra Sensitive Colour Doppler

Ultra High Resolution Sonography

Multi-Detector CT Scan

Magnetic Resonance Imaging (MRI)

Mammography

Interventional Radiology

Digital Subtraction Angiography (DSA)

Foetal Echocardiography

Echocardiography

4D USG & Doppler

**DEPARTMENT OF DIAGNOSTIC RADIOLOGY**

Patient No. : 23229247      Report Date : 24/02/2024  
 Request No. : 190104704      24/02/2024 9.19 AM  
 Patient Name : Ms. HARSHITA SHARMA  
 Gender / Age : Female / 28 Years 9 Months 19 Days

**X-Ray Chest AP**

Both lung fields are clear.  
 Both costophrenic sinuses appear clear.  
 Heart size is normal.  
 Hilar shadows show no obvious abnormality.  
 Aorta is normal.

• ULTRA SONOGRAPHY CANNOT DETECT ALL ABNORMALITIES  
 • NOT VALID FOR MEDICO-LEGAL PURPOSES  
 • CLINICAL CORRELATION RECOMMENDED

  
 Dr. Sharad Rungta, M.D DNB  
 Consultant Radiologist





**BHAILAL AMIN  
GENERAL HOSPITAL**



**ADVANCED DIGITAL SOLUTIONS**

Computerized Radiography

Ultra Sensitive Colour Doppler

Ultra High Resolution Sonography

Multi-Detector CT Scan

Magnetic Resonance Imaging (MRI)

Mammography

Interventional Radiology

Digital Subtraction Angiography (DSA)

Foetal Echocardiography

Echocardiography

4D USG & Doppler

**DEPARTMENT OF DIAGNOSTIC RADIOLOGY**

Patient No. : 23229247      Report Date : 24/02/2024  
Request No. : 190104648      24/02/2024 9.19 AM  
Patient Name : **Ms. HARSHITA SHARMA**  
Gender / Age : Female / 28 Years 9 Months 19 Days

**USG : Abdomen (Excluding Pelvis) Or Upper Abdomen**

Liver is normal in size and shows raised echopattern. No mass lesion identified. The hepatic veins are clear and patent.

Gall bladder is well distended and shows no obvious abnormality. Common bile duct measures 4 mm in diameter.

Pancreas shows no obvious abnormality. Tail obscured. Spleen is normal in size and echopattern.

Both kidneys are normal in shape and position. Normal echogenicity and cortico medullary differentiation is noted. No hydronephrosis or mass lesion seen. No ascites.

**COMMENT:**

- **Grade I fatty changes in liver.**

Kindly correlate clinically.

• ULTRA SONOGRAPHY CANNOT DETECT ALL ABNORMALITIES  
• NOT VALID FOR MEDICO-LEGAL PURPOSES  
• CLINICAL CORRELATION RECOMMENDED

**Dr. Harsh Sanjay Vyas,**  
Consultant Radiologist



📍 Bhailal Amin Marg, Gorwa, Vadodara, Gujarat - 390 003

🌐 [www.baghospital.com](http://www.baghospital.com)



FOR ALL YOUR  
HEALTHCARE NEEDS

**080 69 70 70 70**



Patient No. : 23229247      Report Date : 24/02/2024  
Request No. : 190104768      24/02/2024 9.19 AM  
Patient Name : Ms. HARSHITA SHARMA  
Gender / Age : Female / 28 Years 9 Months 19 Days

**Echo Doppler Screening**

MITRAL VALVE : NORMAL  
AORTIC VALVE : TRILEAFLET, NORMAL  
TRICUSPID VALVE : NORMAL, NO TR, NO PAH  
PULMONARY VALVE : NORMAL  
LEFT ATRIUM : NORMAL  
AORTA : NORMAL  
LEFT VENTRICLE : NORMAL, NO REGIONAL WALL MOTION ABNORMALITY,  
LVEF=60-65%  
RIGHT ATRIUM : NORMAL  
RIGHT VENTRICLE : NORMAL  
I.V.S. : INTACT  
I.A.S. : INTACT  
PULMONARY ARTERY : NORMAL  
PERICARDIUM : NORMAL  
  
COLOUR/DOPPLER FLOW MAPPING : NO AR, MR, TR, NO PAH

**FINAL CONCLUSION:**

1. ALL CARDIAC CHAMBERS ARE NORMAL IN DIMENSIONS
2. NO REGIONAL WALL MOTION ABNORMALITY AT REST
3. NORMAL LV SYSTOLIC FUNCTION, LVEF=60-65%
4. NORMAL VALVES
5. NO E/O LV DIASTOLIC DYSFUNCTION
6. NO AR, MR, TRACE TR, NO PULMONARY HYPERTENSION, ( IVC COLLAPSING )
7. NO PERICARDIAL EFFUSION, CLOT VEGETATION.

Dr. KILLOL KANERIA MD, DM  
Consultant Cardiologist

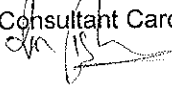

BHAILAL AMIN GENARAL HOSPITAL  
 AN ISO 9001:2008 INSTITUTE  
 Bhailal Amin Marg, Gorwa, Vadodra-3  
 phone-2285555, 2280300.

Identification:	23229229	Ref. Physician:	
Last Name:	TIBREWAL	First Name:	MS HARSHITA
Date of Birth:	09/08/1999	Smoker:	NEVER
Gender:	female	Operator:	Mr Solanki Bharat
Height:	165 cm	Weight:	69.0 kg
BMI:	25	Pred. Module:	NHANES 10% CORRE
Age:	24 Years	Device Used:	CareFusion Diffusion(G

PULMONARY FUNCTION ANALYSIS

Spirometry

		Ref	Pred LL	Pre	Pre%Ref
FVC	L	3.52	2.87	2.94	83.5
FEV 1	L	3.03	2.49	2.52	83.3
FEV 1 % FVC	%	77.14	68.32	85.90	111.4
MFEF 75/25	L/s	3.33	2.18	2.80	84.3
FEF 25	L/s	4.77	2.74	5.05	105.9
FEF 50	L/s	3.76	2.19	3.61	96.0
FEF 75	L/s	2.03	0.83	1.35	66.7
FEV 6	L	3.51	2.88		
FET	sec			3.75	
PEF	L/s	6.36	4.77	5.45	85.7

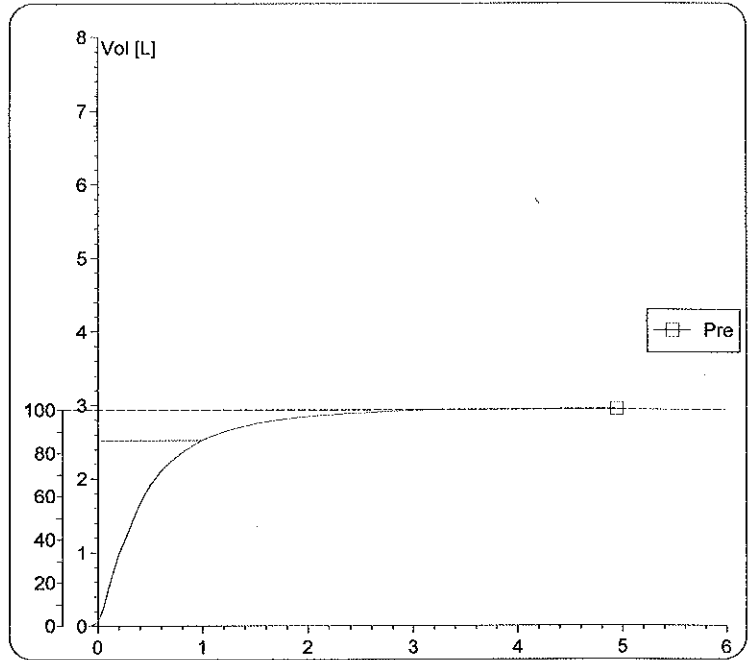
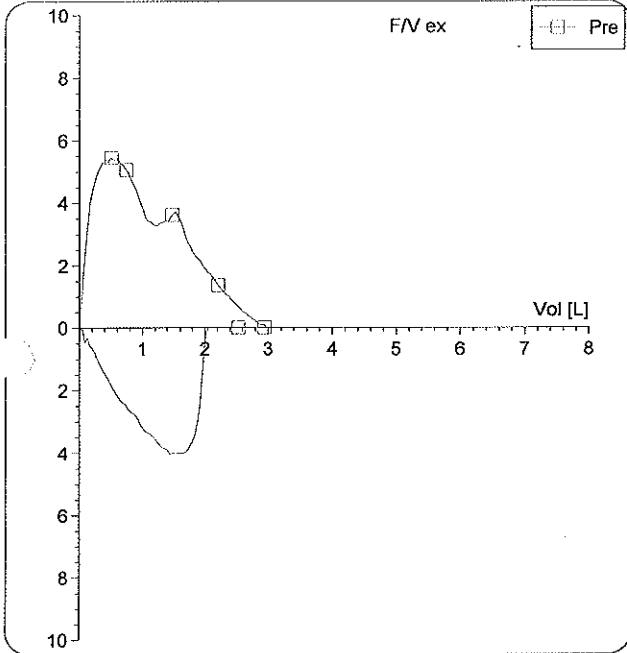

Comment

*Normal Spirometry*

DR. HARESH SHAH  
 Pulmonologist

Dr. Hareesh R. Shah  
 MD (Gen. Med.), DNS (Respi. Dis.)  
 Consultant Pulmonologist  
 Reg. No. G - 14596

Name Ms. Harshita Sharma -  
Patient ID ECU/23229247

24.02.2024 09:33:53  
Standard 12-Lead

BHAIJAL AMIN GENERAL HOSPITAL

Age 028Y  
Gender Female  
Ref. phys.  
Pacemaker Unknown  
Remark

HR 72 bpm  
RR 83.4 ms  
PR 88 ms  
P axis 36°  
QRS axis 39°  
T axis 0°  
QRs 76 ms  
QT 338 ms  
QTcB 37.0 ms

Unconfirmed report

RV

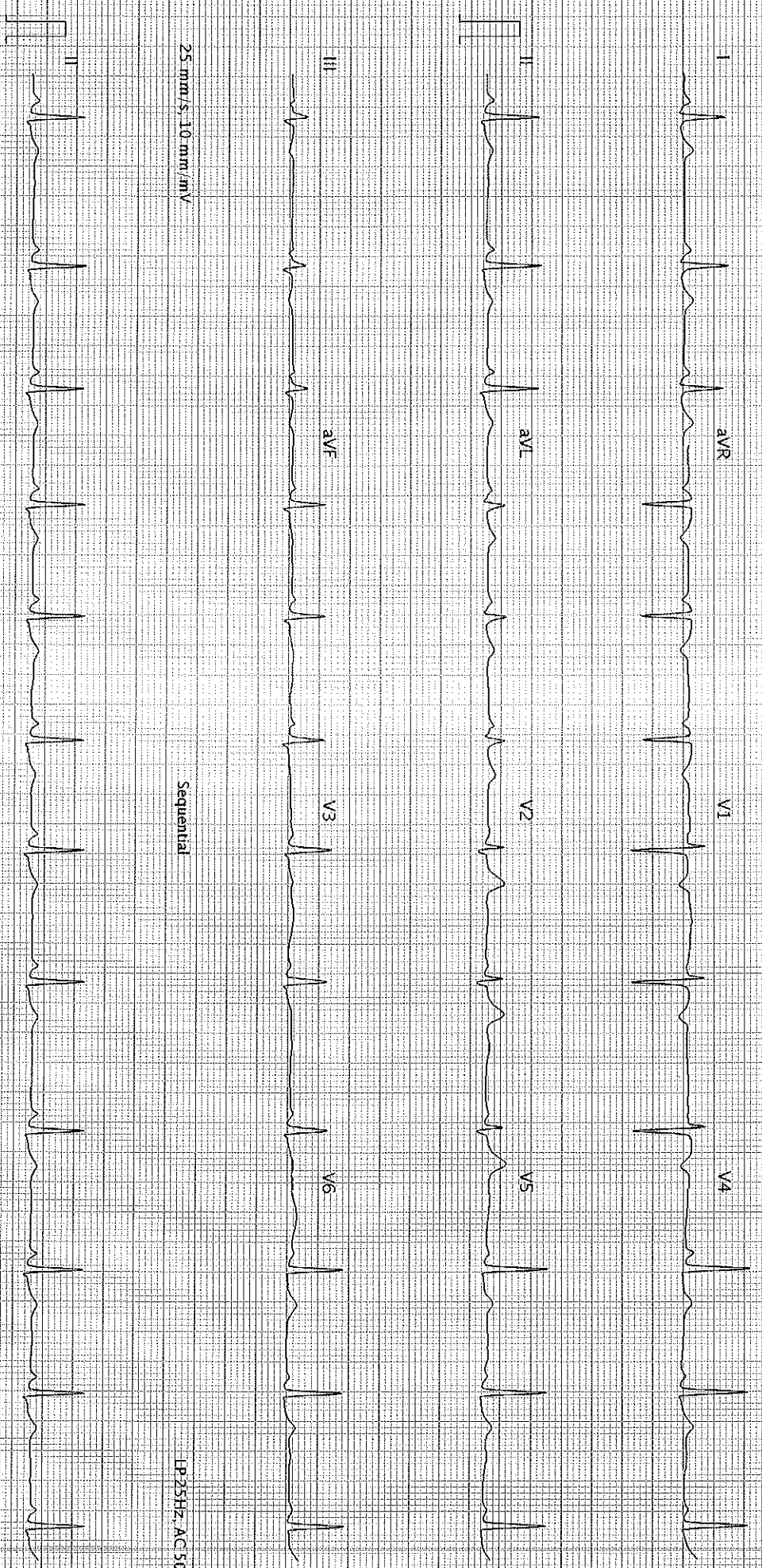

25 mm/s, 10 mm/mV

Sequential

LP 25Hz, AC 50Hz

25 mm/s, 10 mm/mV

LP 25Hz, AC 50Hz

AT-102 G2.1.2.0 (1080-011030)

BHAIJAL AMIN GENERAL HOSPITAL - Printed on 24.02.2024

34.06

Page 1 of

SCHILLER

Part No. 2.157048M

€ € 0122

S.80