

Dr. Nikhat Siddiqui
M.B.B.S., M.S.(Obst. & Gynae.)
Consultant Gynaecologist & Obstetrician
Mob. : 9839601544

APOLLO SPECTRA HOSPITALS
14/138, Chunni Ganj, Mall Road, Kanpur-208 001
Helpline No.: +91 99355 77550
Ph. No.: 0512 - 255 5991, 255 5992
www.apollospectra.com

Sangeeta
52 yrs

23/9/23

BP -

Pap smear

Slide I - Ectocx

Slide II - Endocx

P/S

erosion ant.
lip of cx

— P Heal cream

— local applicat

— Cp Lactogut UG OD
X 15 days

65 bpm
-- / -- mmHg

Technician:
Ordering Ph:
Referring Ph:
Attending Ph:

ms Sapele mtho
M - 160cm
wt - 66kg
BP - 200/100

Normal sinus rhythm
Normal ECG

QRS : 68 ms
QT / QTcBaz : 404 / 420 ms
PR : 120 ms
P : 54 ms
RR / PP : 922 / 923 ms
P / QRS / T : 27 / 18 / 23 degrees

Location:
Room:
Order Number:
Indication:
Medication 1:
Medication 2:
Medication 3:

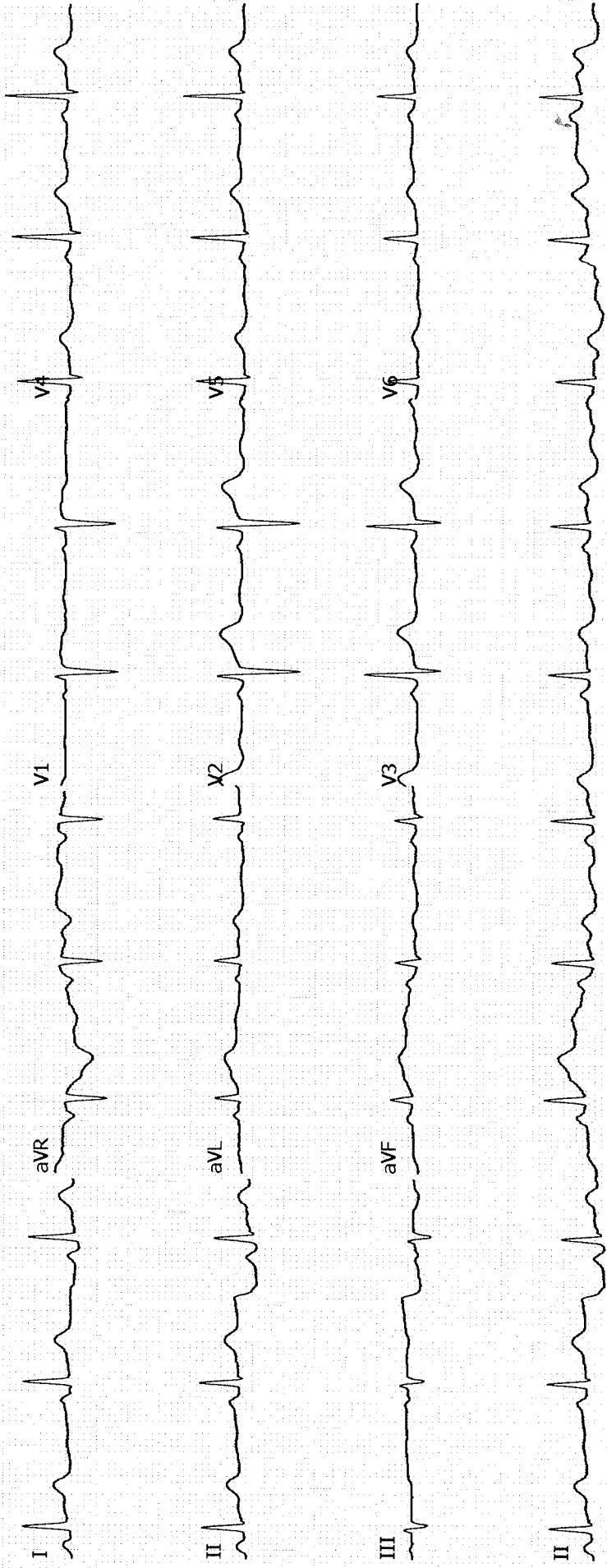

Vu $\left\{ \begin{array}{l} R.H. +1.50 \times 135 \\ L.H. +0.50 / +0.50 \times 5 \end{array} \right.$
 (Distant)

NAME *Mrs. Sangeeta*
 DATE *23/09/22*
 (VD = 12.00)

<R>	S	C	A
+	1.50	-1.50	44
+	1.75	-1.75	43
+	1.50	-1.50	35
*	1.50	-1.50	43

<L>	S	C	A
+	0.75	+0.75	50
+	1.00	+0.75	44
+	1.00	+0.50	53
*	0.75	+0.75	50

PD = 0mm

Nv $\left\{ \begin{array}{l} Add: +2.25 sph \\ Add: +2.25 sph \end{array} \right.$

Colour Vision $\left\{ \begin{array}{l} CNL \\ no critical intervention \end{array} \right.$

Sangeeta
 डॉ० सोनिया दामोले
 एम्बलीओप्टिकल, कानपुर
 २०८०००१

Patient Name : Mrs. SANGEETA MISHRA

Age : 52 Y F

UHID : SKAN.0000129424

OP Visit No : SKANOPV154165

Reported on : 23-09-2023 11:57

Printed on : 23-09-2023 12:02

Adm/Consult Doctor :

Ref Doctor : SELF

DEPARTMENT OF RADIOLOGY

ULTRASOUND - WHOLE ABDOMEN

*Liver- normal in size shape & mild fatty liver . **Simple hepatic cyst measuring 16 x 15 mm seen in pericholecystic region.** Intra hepatic biliary radicles not dilated. Portal vein is normal in course and caliber.*

***All Bladder-** Normal in distension and wall thickness.No sizeable calculus or mass lesion.*

CBD normal in course, caliber & clear in visualized region.

***Pancreas -** Normal in size, shape and echogenecity. No sizeable mass lesion.Main Pancreatic duct not dilated.*

***Spleen -**normal in size, shape and echogenecity. No focal lesion. Splenic vein at hilum is normal caliber.*

***Retroperitoneum -**No sizeable retroperitoneal lymphadenopathy in visualized region. Visualized segment of aorta and IVC normal.*

***Bilateral Kidney -**Normal in size, shape, position and echogenecity. Corticomedullary differentiation preserved. Pelvicalyceal system not dilated.No calculus or mass lesion. Bilateral ureter not dilated.*

***Urinary Bladder -**Normal in size, shape & distention. No calculus or mass lesion.*

***Uterus -**Normal in size (7.3 x 3.6 cm). endometrial thickness is normal (7mm).**Posterior wall of uterus uterine fibroid measuring 3.6 x 3.2 cm.** Cervix unremarkable.*

Right ovarian simple cyst measuring 3.8 x 3.5 cm.

Left ovary is normal in size, shape and echogenecity. No sizeable adnexal mass lesion

No evidence of ascites.

PRESSION:

Mild fatty liver with small simple hepatic cyst.

Posterior wall uterine fibroid

Right ovarian simple cyst

Suggest – clinical correlation.

(The sonography findings should always be considered in correlation with the clinical and other investigation finding where applicable.) It is only a professional opinion, Not valid for medico legal purpose.



APOLLO SPECTRA HOSPITALS

14/138, Chunni Ganj, Mall Road, Kanpur-208 001

Helpline No.: +91 99355 77550

Ph. No.: 0512-255 5991, 255 5992

www.apollospectra.com

Patient Name - TOUCH! Mrs. SANGEETA-MISHRA

Age : 52 Yr

UHID : SKAN.0000129424

OP Visit No : SKANOPV154165

Reported on : 23-09-2023 11:57

Printed on : 23-09-2023 12:02

Adm/Consult Doctor :

Ref Doctor : SELF

Printed on:23-09-2023 11:57

---End of the Report---

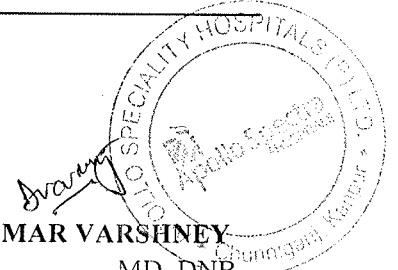

Dr. DUSHYANT KUMAR VARSHNEY
MD, DNB
Radiology

DEPARTMENT OF LABORATORY SERVICES

Patient Name : Mrs. SANGEETA MISHRA	Age / Gender : 52Y/Female
UHID/MR No. : SKAN.0000129424	OP Visit No : SKANOPV154165
Sample Collected on : 23-09-2023 10:54	Reported on : 23-09-2023 13:33
LRN# : LAB13117890	Specimen : Blood(EDTA)
Ref Doctor : SELF	
Package Name : ARCOFEMI - MEDIWHEEL - FULL BODY HC STARTER FEMALE - PAN INDIA - FY2324	
Emp/Auth/TPA ID : 661464.	Adm/Consult Doctor :
Sponsor Name : ARCOFEMI HEALTHCARE LIMITED	

DEPARTMENT OF LABORATORY MEDICINE

<u>TEST NAME</u>	<u>RESULT</u>	<u>BIOLOGICAL REFERENCE INTERVALS</u>	<u>UNITS</u>
HEMOGRAM + PERIPHERAL SMEAR			
Hemoglobin Method: Cyanide Photometric	12.8	11.5 - 15	g/dL
RBC Count Method: Electrical Impedance	4.39	3.8 - 4.8	millions/cu mm
Haematocrit Method: Calculated	38.2	36 - 46	%
MCV Method: Calculated	87.0	83 - 101	fl
MCH Method: Calculated	29.2	27 - 32	pg
MCHC Method: Calculated	33.5	31.5 - 34.5	g/dl
RDW	13.1	11.6 - 14	%
Platelet Count Method: Electrical Impedance	1.95	1.5 - 4.1	lakhs/cumm
TLC Count Method: Electrical Impedance	5100	4000 - 11000	cells/cumm

Results are to be correlated clinically



NOTE - All pathological test have technical limitations which may at times cause interpretative errors. Collaborative clinical pathological co-relation is necessary. In case of any discrepancy, results may be reviewed and repeat investigation is advised. Typographical errors should be reported immediately for correction. The report is not valid for medico legal purpose.

Excel Hospitals (P) Ltd.

MD. SAHINDER SINGH
SONI
14/38, Chunniganj, Kanpur - 208001
Pathology 0512-2555991, 2555992
Email : excelhospitals@gmail.com
❖ Emergency No. 9935577550

DEPARTMENT OF LABORATORY SERVICES

Patient Name : Mrs. SANGEETA MISHRA	Age / Gender : 52Y/Female
UHID/MR No. : SKAN.0000129424	OP Visit No : SKANOPV154165
Sample Collected on : 23-09-2023 10:54	Reported on : 23-09-2023 13:33
LRN# : LAB13117890	Specimen : Blood(EDTA)
Ref Doctor : SELF	
Package Name : ARCOFEMI - MEDIWHEEL - FULL BODY HC STARTER FEMALE - PAN INDIA - FY2324	
Emp/Auth/TPA ID : 661464.	Adm/Consult Doctor :
Sponsor Name : ARCOFEMI HEALTHCARE LIMITED	

Differential Leucocyte Count (Fluorescence Flow Cytometry / VCS Technology)

Neutrophils	56	40 - 80	%
Lymphocytes	40	20 - 40	%
Monocytes	02	2 - 10	%
Eosinophils	02	1-6	%
Basophils	00	0-2	%
Erythrocyte Sedimentation Rate (ESR) Method: Westergrens Method.	16	0 - 20	mm/hr

<u>TEST NAME</u>	<u>RESULT</u>	<u>BIOLOGICAL REFERENCE INTERVALS</u>	<u>UNITS</u>
------------------	---------------	---------------------------------------	--------------

BLOOD GROUP ABO AND RH FACTOR

ABO Method: Microplate Hemagglutination	O
Rh (D) Type: Method: Microplate Hemagglutination	POSITIVE

End of the report



Results are to be correlated clinically

NOTE: Technical/Technologist technical limitations with the equipment may cause interpretative errors. Collaborative clinical pathological co-relation is necessary. In case of any discrepancy, results may be reviewed and repeat investigation is advised. Typographical errors should be reported immediately for correction. The report is not valid for medico legal purpose.

Excel Hospitals (P) Ltd.

MD. RAJENDR SINGH
14/138, Chunniganj, Kanpur - 208001
Pathology 0512-2555991, 2555992
Email : excelhospitals@gmail.com
❖ Emergency No. 9935577550

DEPARTMENT OF LABORATORY SERVICES

Patient Name	: Mrs. SANGEETA MISHRA	Age / Gender	: 52Y/Female
UHID/MR No.	: SKAN.0000129424	OP Visit No	: SKANOPV154165
Sample Collected on	: 23-09-2023 10:54	Reported on	: 23-09-2023 13:34
LRN#	: LAB13117890	Specimen	: Blood(EDTA)
Ref Doctor	: SELF		
Emp/Auth/TPA ID	: 661464.	Adm/Consult Doctor	:
Sponsor Name	: ARCOFEMI HEALTHCARE LIMITED		

DEPARTMENT OF LABORATORY MEDICINE

PERIPHERAL SMEAR

Methodology	: Microscopic
RBC	: Normocytic Normochromic
WBC	: within Normal limits.DLC is as mentioned.
Platelets	: Adequate in Number
Parasites	: No Haemoparasites seen
IMPRESSION	: Normocytic normochromic blood picture
Note/Comment	: Please Correlate clinically

End of the report

Results are to be correlated clinically



Lab Technician / Technologist

KAN_EHPL003

NOTE - All pathological test have technical limitations which may at times cause interpretative errors. Collaborative clinical pathological co-relation is necessary. In case of any discrepancy, results may be reviewed and repeat investigation is advised. Typographical errors should be reported immediately for correction. The report is not valid for medico legal purpose.

Dr. SATINDER SINGH

Excel Hospitals (P) Ltd.

Pathology
14/138, Chunniganj, Kanpur - 208001
Ph. 0512-2555991, 2555992
Email : excelhospitals@gmail.com
❖ Emergency No. 9935577550

DEPARTMENT OF LABORATORY SERVICES

Patient Name : Mrs. SANGEETA MISHRA **Age / Gender** : 52Y/Female
UHID/MR No. : SKAN.0000129424 **OP Visit No** : SKANOPV154165
Sample Collected on : 23-09-2023 10:54 **Reported on** : 23-09-2023 13:40
LRN# : LAB13117890 **Specimen** : Serum
Ref Doctor : SELF
Package Name : ARCOFEMI - MEDIWHEEL - FULL BODY HC
 STARTER FEMALE - PAN INDIA - FY2324
Emp/Auth/TPA ID : 661464. **Adm/Consult Doctor** :
Sponsor Name : ARCOFEMI HEALTHCARE LIMITED

DEPARTMENT OF LABORATORY MEDICINE

<u>TEST NAME</u>	<u>RESULT</u>	<u>BIOLOGICAL REFERENCE INTERVALS</u>	<u>UNITS</u>
GAMMA GLUTAMYL TRANSFERASE (GGT)			
GAMMA GT Method: Kinetic Photometric	18	< 38	U/L
RENAL PROFILE/RENAL FUNCTION TEST (RFT/KFT)			
CREATININE - SERUM / PLASMA Method: Jaffe's Kinetic	0.7	0.55 - 1.02	mg/dl
URIC ACID - SERUM Method: Modified Uricase	3.6	2.6 - 6.0	mg/dl
UREA - SERUM/PLASMA Method: Urease with indicator dye	23	Female: 15 - 36	mg/dl
CALCIUM Method: O-Cresolphthalein complexone	8.76	8.5 - 10.1	mg/dl
BUN Method: Urease with indicator dye	10.72	7-17	mg/dl
ELECTROLYTES (Na) Method: ISE-Direct	135	135 - 145	meq/L
ELECTROLYTES (K) Method: ISE-Direct	4.0	3.5 - 5.1	meq/L
LIVER FUNCTION TEST (LFT)			



Results are to be correlated clinically

NOTE - All pathological test have technical limitations which may at times cause interpretative errors. Collaborative clinical pathological co-relation is necessary. In case of any discrepancy, results may be reviewed and repeat investigation is advised. Typographical errors should be reported immediately for correction. The report is not valid for medico legal purpose.

Excel Hospitals (P) Ltd.

SONI
14/138, Chhanniganj, Kanpur - 208001
Ph. 0512-2555991, 2555992
Email: excelhospitals@gmail.com
♦ Emergency No. 9935577550

DEPARTMENT OF LABORATORY SERVICES

Patient Name : Mrs. SANGEETA MISHRA	Age / Gender : 52Y/Female
UHID/MR No. : SKAN.0000129424	OP Visit No : SKANOPV154165
Sample Collected on : 23-09-2023 10:54	Reported on : 23-09-2023 13:40
LRN# : LAB13117890	Specimen : Serum
Ref Doctor : SELF	
Package Name : ARCOFEMI - MEDIWHEEL - FULL BODY HC STARTER FEMALE - PAN INDIA - FY2324	
Emp/Auth/TPA ID : 661464.	Adm/Consult Doctor :
Sponsor Name : ARCOFEMI HEALTHCARE LIMITED	

BILIRUBIN TOTAL	0.94	0.2 - 1.3	mg/dL
Method: Azobilirubin/dyphylline			
BILIRUBIN (DIRECT)	0.23	Adults: 0.0 - 0.3 Neonates: 0.0 - 0.6	mg/dL
Method: Dual Wavelength Spectrophotometric			
BILIRUBIN UNCONJUGATED(INDIRECT)	0.71	0.0 - 1.1	mg/dL
Method: Dual Wavelength Spectrophotometric			
ALBUMIN	4.4	3.0 - 5.0	g/dL
Method: Bromocresol Green dye binding			
PROTEIN TOTAL	7.2	6.0 - 8.2	g/dL
Method: Biuret Reaction			
AST (SGOT)	24	14 - 36	U/L
Method: Kinetic (Leuco dye) with P 5 P			
GLOBULINN	2.8	2.8 - 4.5	g/dL
Method: Calculation			
ALT(SGPT)	33	9 - 52	U/L
LIPID PROFILE			
CHOLESTEROL	224*	<200 - Desirable 200-239 - Borderline High >=240 - High	mg/dL
Method: CHOD-End Point POD (Enzymatic)			
HDL	57	<40 - Low >=60 - High	mg/dL
Method: Direct Measure PEG			
LDL	142.4	< 100 - Optimal 100-129 - Near Optimal	
Method: Calculation Friedewald's Formula			

Results are to be correlated clinically

NOTE: Technical limitations of the method may cause interpretative errors. Collaborative clinical pathological co-relation is necessary. In case of any discrepancy, results may be reviewed and repeat investigation is advised. Typographical errors should be reported immediately for correction. The report is not valid for medico legal purpose.

Excel Hospitals (P) Ltd.

SONI
1138, Chunniganj, Kanpur - 208001
Ph. 0512-2555991, 2555992
Email: excelhospitals@gmail.com
Emergency No. 9935577550

DEPARTMENT OF LABORATORY SERVICES

Patient Name : Mrs. SANGEETA MISHRA	Age / Gender : 52Y/Female
UHID/MR No. : SKAN.0000129424	OP Visit No : SKANOPV154165
Sample Collected on : 23-09-2023 10:54	Reported on : 23-09-2023 13:40
LRN# : LAB13117890	Specimen : Serum
Ref Doctor : SELF	
Package Name : ARCOFEMI - MEDIWHEEL - FULL BODY HC STARTER FEMALE - PAN INDIA - FY2324	
Emp/Auth/TPA ID : 661464.	Adm/Consult Doctor :
Sponsor Name : ARCOFEMI HEALTHCARE LIMITED	

TRIGLYCERIDES	123	Optimal	
Method: Enzymatic GPO/POD/End Point		Normal : <150	mg/dl
		Border High : 150 - 199	
		High : 200 - 499	
		Very High : >= 500	
		Note: Overnight fasting of 10-12hrs is recommended to avoid fluctuations in Lipid Profile.	
VLDL	24.6	10-40	mg/dL
Method: Calculated			
GLUCOSE, FASTING			
FASTING SUGAR	193*	70 - 110	mg/dl
Method: GOD-PAP			

End of the report



Results are to be correlated clinically

NOTE - All pathological test have technical limitations which may at times cause interpretative errors. Collaborative clinical pathological co-relation is necessary. In case of any discrepancy, results may be reviewed and repeat investigation is advised. Typographical errors should be reported immediately for correction. The report is not valid for medico legal purpose.

Excel Hospitals (P) Ltd.

MD
14/138, Chunniganj, Kanpur - 208001
Pathology
Phone: 0512-2555991, 2555992
Email: excelhospitals@gmail.com
Emergency No. 9935577550

DEPARTMENT OF LABORATORY SERVICES

Patient Name	: Mrs. SANGEETA MISHRA	Age / Gender	: 52Y/Female
UHID/MR No.	: SKAN.0000129424	OP Visit No	: SKANOPV154165
Sample Collected on	: 23-09-2023 10:54	Reported on	: 23-09-2023 13:46
LRN#	: LAB13117890	Specimen	: Urine
Ref Doctor	: SELF		
Package Name	: ARCOFEMI - MEDIWHEEL - FULL BODY HC STARTER FEMALE - PAN INDIA - FY2324		
Emp/Auth/TPA ID	: 661464.	Adm/Consult Doctor	:
Sponsor Name	: ARCOFEMI HEALTHCARE LIMITED		

DEPARTMENT OF LABORATORY MEDICINE

<u>TEST NAME</u>	<u>RESULT</u>	<u>BIOLOGICAL REFERENCE INTERVALS</u>	<u>UNITS</u>
COMPLETE URINE EXAMINATION			
Color:	Straw	Pale Yellow	
Specific Gravity Method: Indicator Method	1.030	1.005 - 1.035	
Transparency:	Turbid	Clear	
Protein : Method: Indicator Method	Traces	Nil	
Glucose: Method: Glucose Oxidase	Absent	Nil	
pH Method: Indicator Method	5.0 (Acidic)	4.6 - 8	
DEPOSITS:	Absent		
WBC/Pus Cells	Occasional	0-5	/hpf
Tc/Sqc(Transitional/Squamous epithelial cells)	3-6	2-3	/hpf

Results are to be correlated clinically

NOTE :- All pathological test have technical limitations which may at times cause interpretative errors. Concomitant clinical pathological co-relation is necessary. In case of any discrepancy, results may be reviewed and repeat investigation is advised. Typographical errors should be reported immediately for correction. The report is not valid for medico legal purpose.

Excel Hospitals (P) Ltd.

MD
14/138, Chunniganj, Kanpur - 208001
Pathology 0512-2555991, 2555992
Email : excelhospitals@gmail.com
❖ Emergency No. 9935577550

DEPARTMENT OF LABORATORY SERVICES

Patient Name	: Mrs. SANGEETA MISHRA	Age / Gender	: 52Y/Female
UHID/MR No.	: SKAN.0000129424	OP Visit No	: SKANOPV154165
Sample Collected on	: 23-09-2023 10:54	Reported on	: 23-09-2023 13:46
LRN#	: LAB13117890	Specimen	: Urine
Ref Doctor	: SELF		
Package Name	: ARCOFEMI - MEDIWHEEL - FULL BODY HC STARTER FEMALE - PAN INDIA - FY2324		
Emp/Auth/TPA ID	: 661464.	Adm/Consult Doctor	:
Sponsor Name	: ARCOFEMI HEALTHCARE LIMITED		

RBC	Nil	0 - 2	/hpf
Crystals:	Uric Acid		
Casts:	Nil		/hpf

End of the report



Results are to be correlated clinically

NOTE: Technical or clerical errors due to technical limitations which sometimes cause interpretative errors. Collaborative clinical pathological co-relation is necessary. In case of any discrepancy, results may be reviewed and repeat investigation is advised. Typographical errors should be reported immediately for correction. The report is not valid for medico legal purpose.

Excel Hospitals (P) Ltd.

SONI
1138, Chunniganj, Kanpur - 208001
Ph. 0512-2555991, 2555992
Email: excelhospitals@gmail.com
❖ Emergency No. 9935577550

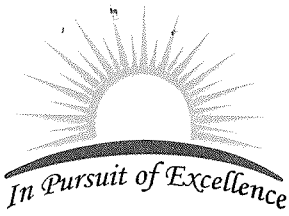

SONI DIAGNOSTICS

118/572, KAUSHALPURI, GUMTI NO. 5, KANPUR - 208012

Ph. : 0512-2219667, 8858154254

e-mail : sonidiagnostics01@gmail.com

Patient Name : MRS. SANGEETA MISHRA

Age / Gender : 52 years / Female

Patient ID : 37948

Source : Excel Hospital

Referral : SELF

Collection Time : 23/09/2023, 01:04 p.m.

Reporting Time : 23/09/2023, 04:29 p.m.

Sample ID :



232660015

Test Description	Value(s)	Reference Range	Unit(s)
------------------	----------	-----------------	---------

HbA1C

Sample Type : EDTA

HbA1C

Method : Nephelometry

8.5

Normal - Less than 5.7

%

Prediabetes - 5.7% - 6.4

Diabetes - 6.5% or Higher

A1C	Average Blood Sugar
%	mg/dL
6.0	126
6.5	140
7.0	154
7.5	169
8.0	183
8.5	197
9.0	212
9.5	226
10.0	240
11.0	269
12.0	298

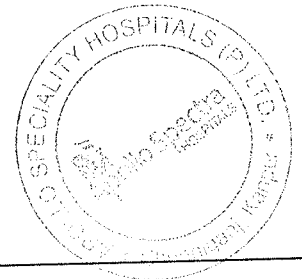

****END OF REPORT****

All the reports have to be correlated clinically. If the result of the tests are unexpected, the patient is advised to contact the lab immediately for a recheck.

Dr. S.S.Soni

M.D. (PATHOLOGY)

All diagnostic tests have limitations & clinical interpretation should not be solely based on single investigation. Clinical correlation and further relevant investigations advised if warranted. Any discrepancies in test results should be notified within 24 hours. This report is not valid for medicolegal purpose.

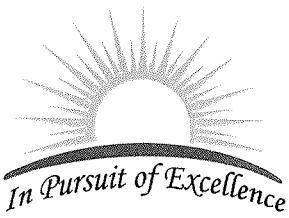

SONI DIAGNOSTICS

118/572, KAUSHALPURI, GUMTI NO. 5, KANPUR - 208012

Ph. : 0512-2219667, 8858154254

e-mail : sonidiagnostics01@gmail.com

Patient Name : MRS. SANGEETA MISHRA

Age / Gender : 52 years / Female

Patient ID : 37971

Source : Excel Hospital

Referral : SELF

Collection Time : 23/09/2023, 04:55 p.m.

Reporting Time : 25/09/2023, 02:34 p.m.

Sample ID :



232660035

PAP Smear Cytology

Reference Number :

SD 178/23

Type of sample

Conventional

Specimen Adequacy

Smears are adequate and satisfactory for evaluation. Transformation zone component is not identified.

Interpretation

Negative for intraepithelial lesion/malignancy (NILM).

Comment

Others: Polymorphs are seen masking squamous epithelial cells at few places.

****END OF REPORT****

All the reports have to be correlated clinically. If the result of the tests are unexpected, the patient is advised to contact the lab immediately for a recheck.

Dr. S.S.Soni
M.D. (PATHOLOGY)



All diagnostic tests have limitations & clinical interpretation should not be solely based on single investigation. Clinical correlation and further relevant investigations advised if warranted. Any discrepancies in test results should be notified within 24 hours. This report is not valid for medicolegal purpose.

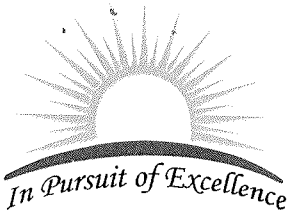

SONI DIAGNOSTICS

118/572, KAUSHALPURI, GUMTI NO. 5, KANPUR - 208012

Ph. : 0512-2219667, 8858154254

e-mail : sonidiagnostics01@gmail.com

Patient Name : MRS. SANGEETA MISHRA

Age / Gender : 52 years / Female

Patient ID : 37948

Source : Excel Hospital

Referral : SELF

Collection Time : 23/09/2023, 01:04 p.m.

Reporting Time : 23/09/2023, 04:29 p.m.

Sample ID :



232660015

Test Description	Value(s)	Reference Range	Unit(s)
T3,T4,TSH			
<u>SAMPLE TYPE : SERUM</u>			
T3 Method : CLIA	0.84	0.79 - 1.58	ng/mL
T4 Method : CLIA	6.72	5.2-12.7	µg/dL
TSH Method : CLIA	3.42	0.3-4.5	µIU/mL

Interpretation

TSH	T4	T3	INTERPRETATION
HIGH	NORMAL	NORMAL	MILD (SUBCLINICAL)HYPOTHYROIDISM
HIGH	LOW OR NORMAL	LOW OR NORMAL	HYPOTHYROIDISM
LOW	NORMAL	NORMAL	MILD (SUBCLINICAL)HYPERTHYROIDISM
LOW	HIGH OR NORMAL	HIGH OR NORMAL	HYPERTHYROIDISM
LOW	LOW OR NORMAL	LOW OR NORMAL	NON-THYROIDAL ILLNESS: RARE PITUITARY (SECONDARY)HYPOTHYROIDISM

****END OF REPORT****

All the reports have to be correlated clinically. If the result of the tests are unexpected, the patient is advised to contact the lab immediately for a recheck.

Dr. S.S.Soni
M.D. (PATHOLOGY)

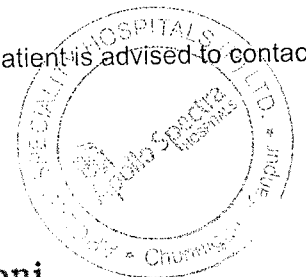

All diagnostic tests have limitations & clinical interpretation should not be solely based on single investigation. Clinical correlation and further relevant investigations advised if warranted. Any discrepancies in test results should be notified within 24 hours. This report is not valid for medicolegal purpose.

भारत सरकार
आधार

संगीता मिश्रा
Sangeeta Mishra
जन्म तिथि / DOB : 11/05/1971
महिला / Female

Issue Date: 15/10/2014

7871 3491 3432

मेरा आधार, मेरी पहचान

भारतीय विशिष्ट पहचान प्राधिकरण
UIDAI
भारत सरकार, Ministry of India

पता: W/O: हरी ओम मिश्रा, 86/212, देव नगर,
अनवरगंज, कानपुर नगर, उत्तर प्रदेश, 208003
Address: W/O: Hari Om Mishra, 86/212, dev
nagar, Anwarganj, Kanpur Nagar, Uttar
Pradesh, 208003

Print Date: 21/02/2022

7871 3491 3432

1947 help@uidai.gov.in www.uidai.gov.in

