



ભારતીય વિશિષ્ટ ઓળખાણ પ્રાધિકરણ

ભારત સરકાર

Unique Identification Authority of India  
Government of India

નોંધણીની ઓળખ / Enrollment No 1408/30156/00534

29/01/2014

To,  
પટેલ મીનાબેન  
Patel Minaben  
D/O: Gamanbhai  
bhathel faliyu  
Gunasvel  
Gunesvel Mahuva Surat  
Gujarat 394240

Ref: 701 / 118 / 395392 / 395858 / P



SH891648960FT



તમારો આધાર નંબર / Your Aadhaar No. :

**4842 5687 4675**

**આધાર - સામાન્ય માણસનો અધિકાર**



ભારત સરકાર

Government of India



પટેલ મીનાબેન  
Patel Minaben  
જન્મ તારીખ / DOB : 27/03/1991  
સ્ત્રી / Female



**4842 5687 4675**

**આધાર - સામાન્ય માણસનો અધિકાર**



Government of India



## નિર્દેશ

- આધાર ઓળખાણનું પ્રમાણ છે, નાગરિકતાનું નહિં .
- ઓળખાણનું પ્રમાણ ઓનલાઇન ઓથેન્ટિકેશન દ્વારા પ્રાપ્ત કરો .

## INFORMATION

- Aadhaar is proof of identity, not of citizenship .
- To establish identity, authenticate online .

- આધાર દેશભરમાં માન્ય છે .
- આધાર ભવિષ્યમાં સરકારી અને બિન-સરકારી સેવાઓનો લાભ મેળવવામાં ઉપયોગી થશે .
- Aadhaar is valid throughout the country .
- Aadhaar will be helpful in availing Government and Non-Government services in future .



અસરકારક વિવિધ ઓળખાણ પ્રાધિકરણ

Unique Identification Authority of India

સાંસ્કૃતિક ડિવિઝન, ગાંધી સર્કલ ફાઈવ,  
ગુનેવેલ, સુરત, ગુનેવેલ, ગુજરાત,  
394240

Address: D/O: Gamabhai, Bhatel Taluqa,  
Gunaveel, Surat, Gunaveel, Gujarat,  
394240

4842 5687 4675



1800 300 1947



help@uidai.gov.in



www.uidai.gov.in



बैंक ऑफ बड़ोदा  
Bank of Baroda

नाम  
Name: **मनीष बी. पटेल**  
**MANISH B. PATEL**

ए.सी. नं.  
E.C. No. **79512**



जारी करने वाला  
Issuing Authority

उपरोक्त व्यक्ति  
Signature of Holder

Bank of Baroda (Security)  
Head Office (Security)

Bank of Baroda, Zonal Office, South Gujarat Zone,  
8th Floor, Sunj Plaza III, Sayajigunj,

Baroda - 390 005, Gujarat, India.

Phone : 91 266 3000001 Fax : 91 265 3000010

If Found, please return to

Chief Manager (Security)

Bank of Baroda, Zonal Office, South Gujarat Zone,

8th Floor, Sunj Plaza III, Sayajigunj,

Baroda - 390 005, Gujarat, India.

Phone : 91 266 3000001 Fax : 91 265 3000010

**A+ve**

**A CUT MARK ON LEFT**

**RF Tag / Blood Group across Tag / Identification Marks SHOULDER**

प्रति,

समन्वयक,  
Mediwheel (Arcofemi Healthcare Limited)  
हेल्पलाइन नंबर: 011-41195959

महोदय/ महोदया,

विषय: बैंक ऑफ़ बड़ोदा के कर्मचारियों के लिए वार्षिक स्वास्थ्य जांच।

हम आपको सूचित करना चाहते हैं कि हमारे कर्मचारी की पत्नी/पति जिनके विवरण निम्नानुसार हैं हमारे करार के अनुसार आपके द्वारा उपलब्ध कराई गई कैशलेस वार्षिक स्वास्थ्य जांच सुविधा का लाभ लेना चाहते हैं।

स्वास्थ्य जांच लाभार्थी के विवरण	
नाम	MINABEN MANISHKUMAR PATEL
जन्म की तारीख	27-03-1991
कर्मचारी की पत्नी/पति के स्वास्थ्य जांच की प्रस्तावित तारीख	13-01-2024
बुकिंग संदर्भ सं.	23M79512100078376S
पत्नी/पति के विवरण	
कर्मचारी का नाम	MR. PATEL MANISHKUMAR BHULABHAI
कर्मचारी की क.कू.संख्या	79512
कर्मचारी का पद	HEAD CASHIER "E"_II
कर्मचारी के कार्य का स्थान	SALEJ
कर्मचारी के जन्म की तारीख	16-06-1983

यह अनुमोदन/ संस्तुति पत्र तभी वैध माना जाएगा जब इसे बैंक ऑफ़ बड़ोदा के कर्मचारी आईडी कार्ड की प्रति के साथ प्रस्तुत किया जाएगा। यह अनुमोदन पत्र दिनांक 07-12-2023 से 31-03-2024 तक मान्य है। इस पत्र के साथ किए जाने वाले चिकित्सा जांच की सूची अनुलग्नक के रूप में दी गई है। कृपया नोट करें कि उक्त स्वास्थ्य जांच हमारी टाई-अप व्यवस्था के अनुसार कैशलेस सुविधा है। हम अनुरोध करते हैं कि आप हमारे कर्मचारी के पत्नी/पति की स्वास्थ्य जांच संबंधी आवश्यकताओं पर उचित कार्रवाई करें तथा इस संबंध में अपनी सर्वोच्च प्राथमिकता तथा सर्वोत्तम संसाधन उपलब्ध कराएं। उपर्युक्त सारणी में दी गई कर्मचारी कूट संख्या एवं बुकिंग संदर्भ संख्या का उल्लेख अनिवार्य रूप से इनवॉइस में किया जाना चाहिए।

हम इस संबंध में आपके सहयोग की अपेक्षा करते हैं।

भवदीय,

हस्ता/-

(मुख्य महाप्रबंधक)

मानव संसाधन प्रबंधन विभाग

बैंक ऑफ़ बड़ोदा

(नोट: यह कंप्यूटर द्वारा जनरेट किया गया पत्र है। हस्ताक्षर की आवश्यकता नहीं है। कृपया किसी भी स्पष्टीकरण के लिए Mediwheel (Arcofemi Healthcare Limited) से संपर्क करें।)



To,

The Coordinator,  
Mediwheel (Arcofemi Healthcare Limited)  
Helpline number: 011- 41195959

Dear Sir / Madam,

**Sub: Annual Health Checkup for the employees of Bank of Baroda**

This is to inform you that the following spouse of our employee wishes to avail the facility of Cashless Annual Health Checkup provided by you in terms of our agreement.

PARTICULARS OF HEALTH CHECK UP BENEFICIARY	
NAME	MINABEN MANISHKUMAR PATEL
DATE OF BIRTH	27-03-1991
PROPOSED DATE OF HEALTH CHECKUP FOR EMPLOYEE SPOUSE	13-01-2024
BOOKING REFERENCE NO.	23M79512100078376S
SPOUSE DETAILS	
EMPLOYEE NAME	MR. PATEL MANISHKUMAR BHULABHAI
EMPLOYEE EC NO.	79512
EMPLOYEE DESIGNATION	HEAD CASHIER "E" _II
EMPLOYEE PLACE OF WORK	SALEJ
EMPLOYEE BIRTHDATE	16-06-1983

This letter of approval / recommendation is valid if submitted along with copy of the Bank of Baroda employee id card. This approval is valid from **07-12-2023** till **31-03-2024**. The list of medical tests to be conducted is provided in the annexure to this letter. Please note that the said health checkup is a **cashless facility** as per our tie up arrangement. We request you to attend to the health checkup requirement of our employee's spouse and accord your top priority and best resources in this regard. The EC Number and the booking reference number as given in the above table shall be mentioned in the invoice, invariably.

We solicit your co-operation in this regard.

Yours faithfully,

Sd/-

**Chief General Manager  
HRM Department  
Bank of Baroda**

(Note: This is a computer generated letter. No Signature required. For any clarification, please contact Mediwheel (Arcofemi Healthcare Limited))

### SUGGESTIVE LIST OF MEDICAL TESTS

FOR MALE	FOR FEMALE
CBC	CBC
ESR	ESR
Blood Group & RH Factor	Blood Group & RH Factor
Blood and Urine Sugar Fasting	Blood and Urine Sugar Fasting
Blood and Urine Sugar PP	Blood and Urine Sugar PP
Stool Routine	Stool Routine
<b>Lipid Profile</b>	<b>Lipid Profile</b>
Total Cholesterol	Total Cholesterol
HDL	HDL
LDL	LDL
VLDL	VLDL
Triglycerides	Triglycerides
HDL / LDL ratio	HDL / LDL ratio
<b>Liver Profile</b>	<b>Liver Profile</b>
AST	AST
ALT	ALT
GGT	GGT
Bilirubin (total, direct, indirect)	Bilirubin (total, direct, indirect)
ALP	ALP
Proteins (T, Albumin, Globulin)	Proteins (T, Albumin, Globulin)
<b>Kidney Profile</b>	<b>Kidney Profile</b>
Serum creatinine	Serum creatinine
Blood Urea Nitrogen	Blood Urea Nitrogen
Uric Acid	Uric Acid
HBA1C	HBA1C
Routine urine analysis	Routine urine analysis
USG Whole Abdomen	USG Whole Abdomen
<b>General Tests</b>	<b>General Tests</b>
X Ray Chest	X Ray Chest
ECG	ECG
2D/3D ECHO / TMT	2D/3D ECHO / TMT
Stress Test	Thyroid Profile (T3, T4, TSH)
PSA Male (above 40 years)	Mammography (above 40 years) and Pap Smear (above 30 years).
Thyroid Profile (T3, T4, TSH)	Dental Check-up consultation
Dental Check-up consultation	Physician Consultation
Physician Consultation	Eye Check-up consultation
Eye Check-up consultation	Skin/ENT consultation
Skin/ENT consultation	Gynaec Consultation







# YASHFEEN CARDIAC HOSPITAL™

At. & Po. Viraval, Navsari. 396 445. Phone (H) (02637) 235725

Website : [www.yashfeenhospital.in](http://www.yashfeenhospital.in) E-mail : [info@yashfeenhospital.in](mailto:info@yashfeenhospital.in)

(For Laboratory Reports Only)



Patient Name : MINABEN PATEL

Age : 32 Years Sex : F

Ref By Dr. : -

Area : Nogama Date : 13/01/2024

Sample Time : 13/01/2024 09:14 No : 15

Time : 3:02PM

## HAEMOGRAM

Test	Findings	UOM	Normal Range
HAEMOGLOBIN	<b>11.3</b>	gm/dl	M-13.5-17.0 gm/dl F-11.5-15.5 gm/dl
<b>HAEMOGRAM</b>			
RED BLOOD CELL	4.90	10 <sup>6</sup> /μL	3.76-5.70
TOTAL LEUCOCYTE COUNT	4600	cells/cumm	4,000-11,000cells/cumm
<b>Differential Count</b>			
Neutrophil	54	%	40-75 %
Lymphocytes	40	%	20-40 %
Eosinophil	2	%	01-06 %
Monocytes	4	%	02-10 %
Basophils	0	%	00-00 %
PLATELET COUNT	287000	lacs/cumm	1.5-5.5 Lacs/cumm
<b>RBC INDICES</b>			
P.C.V.	<b>34.2</b>	%	Male-40-56%, Female-37-47%
M.C.V.	<b>69.8</b>	cu/microns	76.0-94.0
M.C.H.	<b>23.0</b>	pg	27.0-30.0
M.C.H.C.	32.9	-	30.0-35.0
BLOOD GROUP	" O "	-	-
RH FACTOR	POSITIVE	-	-
E.S.R.(1 hour)	8	mm/hr.	Male-5-10 mm/hr, Female-5-20 mm/hr

Remarks

Designed By : Sarita Infotech Pvt. Ltd. Navsari

Yashfeen Cardiac Hospital



Dr. Piyush B. Chaudhari  
M.D. Medicine  
Reg. No. G-21518

signature  
Technician

Thanks for Reference



# YASHFEEN CARDIAC HOSPITAL™

At. & Po. Viraval, Navsari. 396 445. Phone (H) (02637) 235725

Website : www.yashfeenhospital.in E-mail : info@yashfeenhospital.in

(For Laboratory Reports Only)



Patient Name : MINABEN PATEL

Age : 32 Years Sex : F

Ref By Dr. : -

Area : Nogama Date : 13/01/2024

Sample Time : 13/01/2024 09:15 No : 15

Time : 3:03PM

## HAEMOGLOBIN A1 C ESTIMATION

Test	Findings	UOM	Normal Range
Hb A1C	4.9	%	>8 :Action Suggested, 7-8 :Good Control, <7 :Goal, 6-7 :Near Normal Glycemia, <6 :Non-diabetic Level
<b>Technique</b> METHOD - HPLC			
Mean Blood Glucose	92.4	mg/dL	



Dr. PIYUSH B. CHAUDHARI  
M.D. Medicine

Reg. No. G-21519

### Remarks

Designed By : Sarita Infotech Pvt. Ltd., Navsari

Yashfeen Cardiac Hospital

signature  
Technician

*Thanks for Reference*





# YASHFEEN CARDIAC HOSPITAL™

At. & Po. Viraval, Navsari. 396 445. Phone (H) (02637) 235725

Website : www.yashfeenhospital.in E-mail : info@yashfeenhospital.in  
(For Laboratory Reports Only)



Patient Name : MINABEN PATEL

Age : 32 Years Sex : F

Ref By Dr. : -

Area : Nogama Date : 13/01/2024

Sample Time : 13/01/2024 09:15 No : 15

Time : 3:03PM

## LIPID PROFILE TEST REPORT

Test	Findings	UOM	Normal Range
S.CHOLESTEROL	145.2	mg/dL	<200:Desirable, 200-239:Borderline High, >=240:High
HDL CHOLESTEROL	43.1	mg/dL	<40:Low(High Risk), >=60:High(Low Risk)
LDL CHOLESTEROL	<b>111.0</b>	mg/dL	<100.0: Optimal, 100.0-129.0: Nearoptimal/ Aboveoptimal, 130.0-159.0:Borderline High, 160.0-189.0:High, >=190.0:Very High
VLDL CHOLESTEROL	10.2	mg/dL	Upto 40.0 mg/dL
S.TRIGLYCERIDES	50.9	mg/dL	<150.0:Normal, 150.0-199.0:Borderline high, 200.0-499.0:High, >=500.0:Very High
CHOL/ HDL RATIO	3.4	mg/dL	LESS THAN 5.0
LDL/ HDL RATIO	2.6	mg/dL	LESS THAN 5.0
REMARK	-	-	-



Dr. PIYUSH B. CHAUDHARI  
M. D. Medicine  
Reg. No. G-21513

### Remarks

Designed By : Sarita Infotech Pvt. Ltd., Navsari

Yashfeen Cardiac Hospital

signature  
Technician

*Thanks for Reference*



# YASHFEEN CARDIAC HOSPITAL™

At. & Po. Viraval, Navsari. 396 445. Phone (H) (02637) 235725

Website : [www.yashfeenhospital.in](http://www.yashfeenhospital.in) E-mail : [info@yashfeenhospital.in](mailto:info@yashfeenhospital.in)  
(For Laboratory Reports Only)



Patient Name : MINABEN PATEL

Age : 32 Years Sex : F

Ref By Dr. : -

Area : Nogama Date : 13/01/2024

Sample Time : 13/01/2024 09:15 No : 15

Time : 3:03PM

## LIVER FUNCTION TEST REPORT

Test	Findings	UOM	Normal Range
TOTAL BILIRUBIN	0.3	mg/dL	0-1.0 mg/dL
DIRECT BILIRUBIN	0.2	mg/dL	0-0.8 mg/dL
INDIRECT BILIRUBIN	0.1	mg/dL	0-0.2 mg/dL
SGPT	10.9	U/L	Below 40.0 U/L
S.ALKALINE PHOSPHATASE	52.9	U/L	Child-170.0-515.0 U/L, Adults-37.0-147.0 U/L
TOTAL PROTEIN	7.1	g/dl	6.0-8.0 g/dl
ALBUMIN	4.3	g/dl	3.0-5.0 g/dl
GLOBULIN	<b>2.8</b>	g/dl	3.0-3.5 g/dl
A/G	1.6	g/dl	
SGOT	14.0	U/L	Below 40.0 U/L



Dr. PIYUSH B. CHAUDHARI  
M.D. Medicine

Reg. No. G-2151

### Remarks

Designed By : Sarita Infotech Pvt. Ltd., Navsari

Yashfeen Cardiac Hospital

signature

Technician

*Thanks for Reference*





# YASHFEEN CARDIAC HOSPITAL™

At. & Po. Viraval, Navsari. 396 445. Phone (H) (02637) 235725

Website : [www.yashfeenhospital.in](http://www.yashfeenhospital.in) E-mail : [info@yashfeenhospital.in](mailto:info@yashfeenhospital.in)  
(For Laboratory Reports Only)



Patient Name : MINABEN PATEL

Age : 32 Years Sex : F

Ref By Dr. : -

Area : Nogama Date : 13/01/2024

Sample Time : 13/01/2024 09:15 No : 15

Time : 3:03PM

## THYROID FUNCTION TEST REPORT

Test	Findings	UOM	Normal Range
T3 (TRIODOTHYRONINE)	1.21	ng/ml	Newborns:0.73-2.88, 6 Days-3 Months:0.80-2.75, 4-12Months:0.86-2.65, 1-6 Years:0.92-2.48, 7-11 Years:0.93-2.31, 12-20Years:0.91-2.18, Adults:0.80-2.00
T4(THYROXINE)	8.28	µg/dl	Newborns:5.04-18.5, 6 Days-3 Months:5.41-17.0, 4-12 Months:5.67-16.0, 1-6 Years:5.95-14.7, 7-11 Years:5.99-13.8, 12-20 Years:5.91-13.2, Adults:5.10-14.1
TSH	0.79	µIU/ml	Newborns:0.70-15.2, 6 Days-3 Months:0.72-11.0, 4-12 Months:0.73-8.35, 1-6 Years:0.70-5.97, 7-11 Years:0.60-4.84, 12-20 Years:0.51-4.30, Adults:0.27-4.20

### TECHNIQUE

ELECTROCHEMILUMINESCENCE



Dr. PIYUSH B. Chaudhari  
M.D. Medicine  
Reg. No. G-21511

### Remarks

Designed By : Sarita Infotech Pvt. Ltd., Navsari

Yashfeen Cardiac Hospital

signature

Technician

Thanks for Reference



# YASHFEEN CARDIAC HOSPITAL™

At. & Po. Viraval, Navsari. 396 445. Phone (H) (02637) 235725

Website : [www.yashfeenhospital.in](http://www.yashfeenhospital.in) E-mail : [info@yashfeenhospital.in](mailto:info@yashfeenhospital.in)  
(For Laboratory Reports Only)



Patient Name : MINABEN PATEL

Age : 32 Years Sex : F

Ref By Dr. : -

Area : Nogama Date : 13/01/2024

Sample Time : 13/01/2024 09:15 No : 15

Time : 3:03PM

## GGT TEST REPORT

Test	Findings	UOM	Normal Range
SERUM GGT	39	U/L	10.0-71.0 U/L



Dr. PIVUSH B. CHAUDHARI  
M.D. Medicine  
Reg. No. G-21518

### Remarks

Designed By : Sarita Infotech Pvt. Ltd., Navsari

Yashfeen Cardiac Hospital

signature

Technician

*Thanks for Reference*





# YASHFEEN CARDIAC HOSPITAL™

At. & Po. Viraval, Navsari. 396 445. Phone (H) (02637) 235725

Website : [www.yashfeenhospital.in](http://www.yashfeenhospital.in) E-mail : [info@yashfeenhospital.in](mailto:info@yashfeenhospital.in)  
(For Laboratory Reports Only)



Patient Name : MINABEN PATEL

Age : 32 Years Sex : F

Ref By Dr. : -

Area : Nogama Date : 13/01/2024

Sample Time : 13/01/2024 09:16 No : 15

Time : 3:03PM

## BIOCHEMICAL TEST REPORT

Test	Findings	UOM	Normal Range
BLOOD UREA NITROGEN	4.0	mg/dL	4.7-23.0 mg/dL
S.CREATININE	<b>0.5</b>	mg/dL	Male-0.9-1.4 mg/dL, Female-0.8-1.2 mg/dL
BLOOD UREA NITROGEN	<b>4.0</b>	mg/dL	4.7-23.0 mg/dL



Dr. P. N. CHAUDHARI  
M.D. Medicine  
Reg. No. G-21518

### Remarks

Designed By : Sarita Infotech Pvt. Ltd., Navsari

Yashfeen Cardiac Hospital

signature  
Technician

*Thanks for Reference*



# YASHFEEN CARDIAC HOSPITAL™

At. & Po. Viraval, Navsari. 396 445. Phone (H) (02637) 235725

Website : www.yashfeenhospital.in E-mail : info@yashfeenhospital.in

(For Laboratory Reports Only)



Patient Name : MINABEN PATEL

Age : 32 Years Sex : F

Ref By Dr. : -

Area : Nogama Date : 13/01/2024

Sample Time : 13/01/2024 09:16 No : 15

Time : 3:03PM

## BLOOD SUGAR TEST REPORT

Test	Findings	UOM	Normal Range
FASTING BLOOD SUGAR	86.1	mg/dL	70-110 mg/dL
FASTING URINE SUGAR	NIL	-	NIL
POSTPANDRIAL BLOOD SUGAR	83.0	mg/dL	70-140 mg/dL
POSTPANDRIAL URINE SUGAR	NIL	-	NIL



Dr. PIYUSH B. CHAUDHARI  
M.D. Medicine  
Reg. No. G-21513

### Remarks

Designed By : Sarita Infotech Pvt. Ltd., Navsari

Yashfeen Cardiac Hospital

signature

Technician

*Thanks for Reference*





# YASHFEEN CARDIAC HOSPITAL™

At. & Po. Viraval, Navsari. 396 445. Phone (H) (02637) 235725

Website : [www.yashfeenhospital.in](http://www.yashfeenhospital.in) E-mail : [info@yashfeenhospital.in](mailto:info@yashfeenhospital.in)  
(For Laboratory Reports Only)



Patient Name : MINABEN PATEL

Age : 32 Years Sex : F

Ref By Dr. : -

Area : Nogama Date : 13/01/2024

Sample Time : 13/01/2024 09:16 No : 15

Time : 3:03PM

## ROUTINE URINE ANALYSIS

Test	Findings	UOM	Normal Range
<b>PHYSICAL EXAMINATION</b>			
Quantity	-	-	-
Colour	YELLOW	-	-
Appearance	CLEAR	-	-
Reaction	ACIDIC	-	-
Sp. Gravity	1.020	-	-
<b>CHEMICAL EXAMINATION</b>			
U.Albumin	NIL	-	-
Sugar	NIL	-	-
Acetone	NIL	-	-
Bile Salt	NIL	-	-
Bile Pigment	NIL	-	-
Occult Blood	NIL	-	-
<b>MICROSCOPIC EXAMINATION</b>			
Pus Cells	1-2	/hpf	-
Epithelial cells	1-2	/hpf	-
Red cells	ABSENT	/hpf	-
Casts	-	/hpf	-
Crystals	-	/hpf	-
Others	-	/hpf	-



Dr. PIYUSH B. CHAUDHARI  
M.D. Medicine +  
Reg. No. G-21543

### Remarks

Designed By : Sarita Infotech Pvt. Ltd., Navsari

Yashfeen Cardiac Hospital

  
signature  
Technician

*Thanks for Reference*



# YASHFEEN CARDIAC HOSPITAL™

MANAGED BY :- YASHFEEN FOUNDATION

VIRAVAL, NAVSARI. 396 445. PHONE : (H) (02637) 235725

Website : www.yashfeenhospital.in E-mail : info@yashfeenhospital.in



(Regd. No. E / 1390 / Navsari)

## 2D ECHO CARDIOGRAPHY COLOUR DOPPLER REPORT

Patient Name & No	: MINABEN PATEL CH23041551	Age/Sex	UHID :	: 5238
Doctor	: Mohil Nagad	32/ F	No :	: 6149
Referred By	:		Date :	: 13/01/2024

### M-Mode findings

LVIDd : 39mm  
 LVIDs : 25mm  
 IVSd : 11mm  
 PWd : 09mm  
 EF : 60%  
 Aorta : 20mm  
 LA : 30mm

### 2D Imaging

Aortic Valve : Trileaflet, Normal  
 Mitral Valve : Thin, Pliable, Normal Mobility, Normal function  
 Tricuspid Valve : Normal.  
 Pulmonary Valve : Normal

=> : All cardiac chambers are normal sized.  
 => : All cardiac valves are normal.  
 => : No regional wall motion abnormality.  
 => : Normal LV systolic function.  
 => : Normal LV diastolic function.  
 => : IAS/IVS intact.  
 => : No obvious clots/ vegetations/ or effusion.  
 => : IVC Normal size.

### Doppler Findings

=> : No MS/MR, No TS/TR, No AS/AR & No PS/PR  
 Mitral inflow Pattern : E > A  
 Tissue Doppler Findings : E' > A'

Impression : Normal LVEF: 60%, No RWMA.



Report Prepared By

*Mohil Nagad*  
**DR. MOHIL NAGAD**  
 M.D. Medicine, Cardiology  
 Senior Consultant, Non-Invasive Cardiology  
 Reg. No. 23893  
 YASHFEEN HOSPITAL, NAVSARI

Designed By : Sarita Infotech Pvt. Ltd., Navsari



# ECG REPORT

ID : 2    mins    32Years    Female

HR : 55 bpm  
P : 104 ms  
PR : 168 ms  
QRS : 86 ms  
QT/QTc : 448/430 ms  
P/QRS/T : 54/42/33 °  
RV5/SV1 : 0.574/0.324 mV

Diagnosis Information:  
Sinus Bradycardia  
Poor R Wave Progression(V3,V4)  
Low Voltage(Chest Leads)

*P. Ch*  
Dr. MYLES CHAUDHANI  
M.D. Medicine  
Reg. No. G-21518



Report Confirmed by:



# YASHFEEN IMAGING & RADIOLOGY DEPARTMENT

MANAGED BY :- YASHFEEN FOUNDATION

VIRAVAL, NAVSARI. 396 445. PHONE : (H) (02637) 235725

Website : [www.yashfeenhospital.in](http://www.yashfeenhospital.in) E-mail : [info@yashfeenhospital.in](mailto:info@yashfeenhospital.in)

Name	MINABEN PATEL	Age	32Y/F
Ref by Dr	SELF	Date	13/01/2024

## USG ABDOMEN & PELVIS (SCREENING)(TVS)

**Liver** appears normal in size & shape with normal echopattern.  
No e/o focal or diffuse lesion. IHBR appear normal.  
PV and CBD appear normal.

**Gall bladder** appears contracted. Adv: fasting scan.

**Pancreas** appears normal in size and echogenicity. No e/o focal or diffuse lesion.

**Spleen** appears normal in size and shows normal echopattern. No e/o focal lesion.

**Both Kidneys** appear normal in size and echopattern. CM Differentiation is preserved.  
No e/o calculus or hydronephrosis on either side.  
Perirenal spaces appear normal on either side.  
Suprarenal regions appear normal on either side. No e/o mass lesion.

**Bladder** is physiologically distended. No e/o calculus or mass. Walls appear normal.

**Uterus** appears anteverted, normal in size & shows normal echopattern.  
Endometrial cavity is empty. ET- 11 mm. No e/o focal or diffuse mass lesion.  
**Both ovaries** appear normal in size & echopattern.  
No e/o adnexal mass on either side.

RIF region appears normal.

No e/o ascites.

### IMPRESSION:

**No significant abnormality detected.**



Dr. DHARMESH DESAI

M.D. Radiology

Reg. No. G-45711

YASHFEEN GROUP OF HOSPITALS

Dr. Dharmesh Desai

MD



# YASHFEEN IMAGING & RADIOLOGY DEPARTMENT

MANAGED BY :- YASHFEEN FOUNDATION

VIRAVAL, NAVSARI. 396 445. PHONE : (H) (02637) 235725

Website : [www.yashfeenhospital.in](http://www.yashfeenhospital.in) E-mail : [info@yashfeenhospital.in](mailto:info@yashfeenhospital.in)

Patient's Name:	MINABEN PATEL	Age & Sex:	32 Y/F
Ref. by Dr.	SELF	Date:	13-01-2024

## X RAY CHEST (PA VIEW)

Both lung fields appear normal.

Both hila appear normal.

Both CP angles appear clear.

Cardiac size appears within normal limit.

Both domes of diaphragm appear normal.

Bony thoracic cage appears normal.

### IMPRESSION:

- Normal X-ray chest (PA view).

  
Dr. Dharmesh Desai  
(M.D. Radiology)  
Reg. No. G - 45284



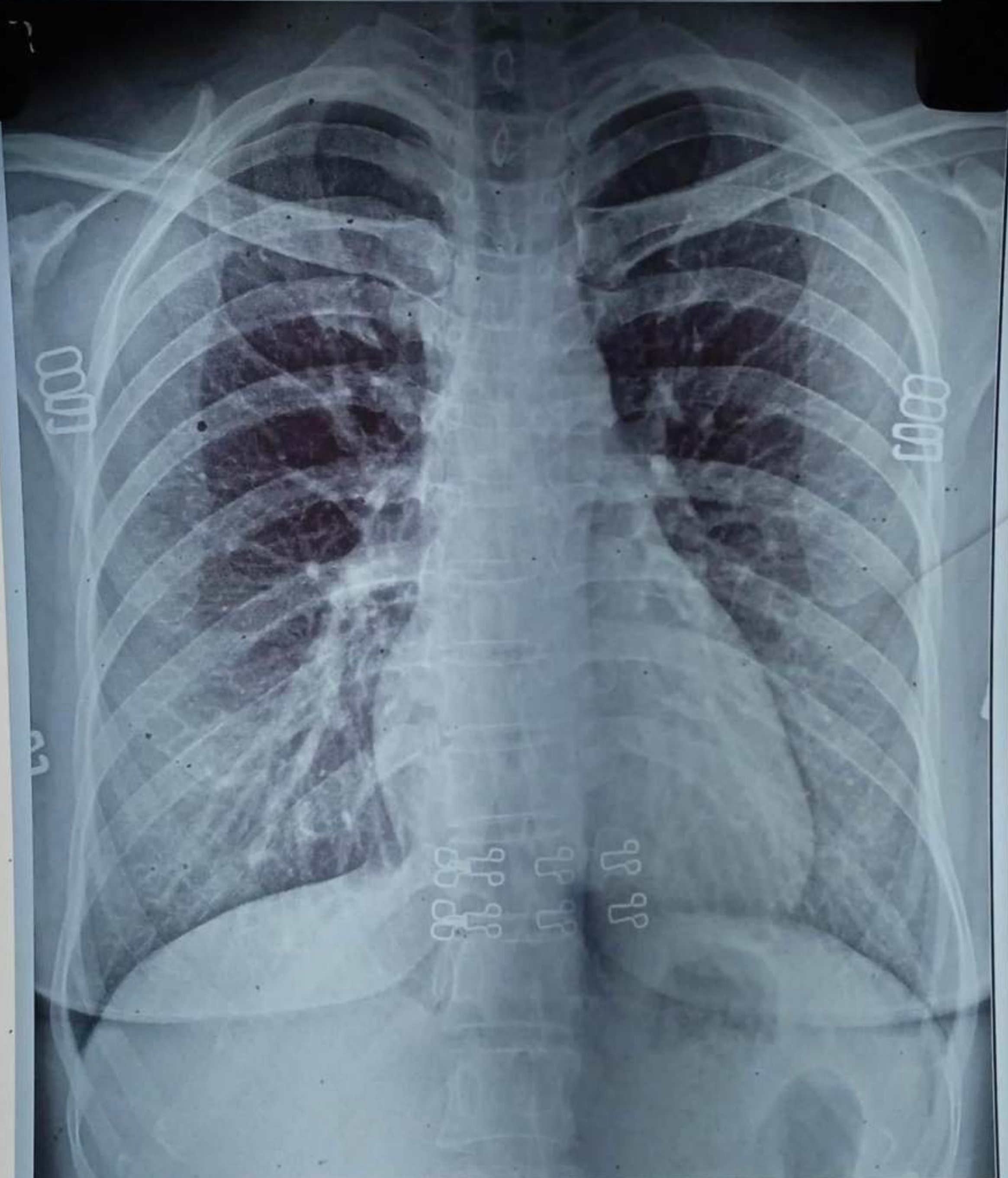

YASHFEEN GROUP OF HOSPITALS Please contact immediately for any typographical error.  
This is only professional opinion, not a final diagnosis. Kindly correlate clinically. Not valid for medicolegal purpose.



CH23041551 MINABEN PATEL 32Y 130124378 ChestErect PA 13/01/2024  
YASHFEEN GROUP OF HOSPITALS NAVSARI PH:9924047789

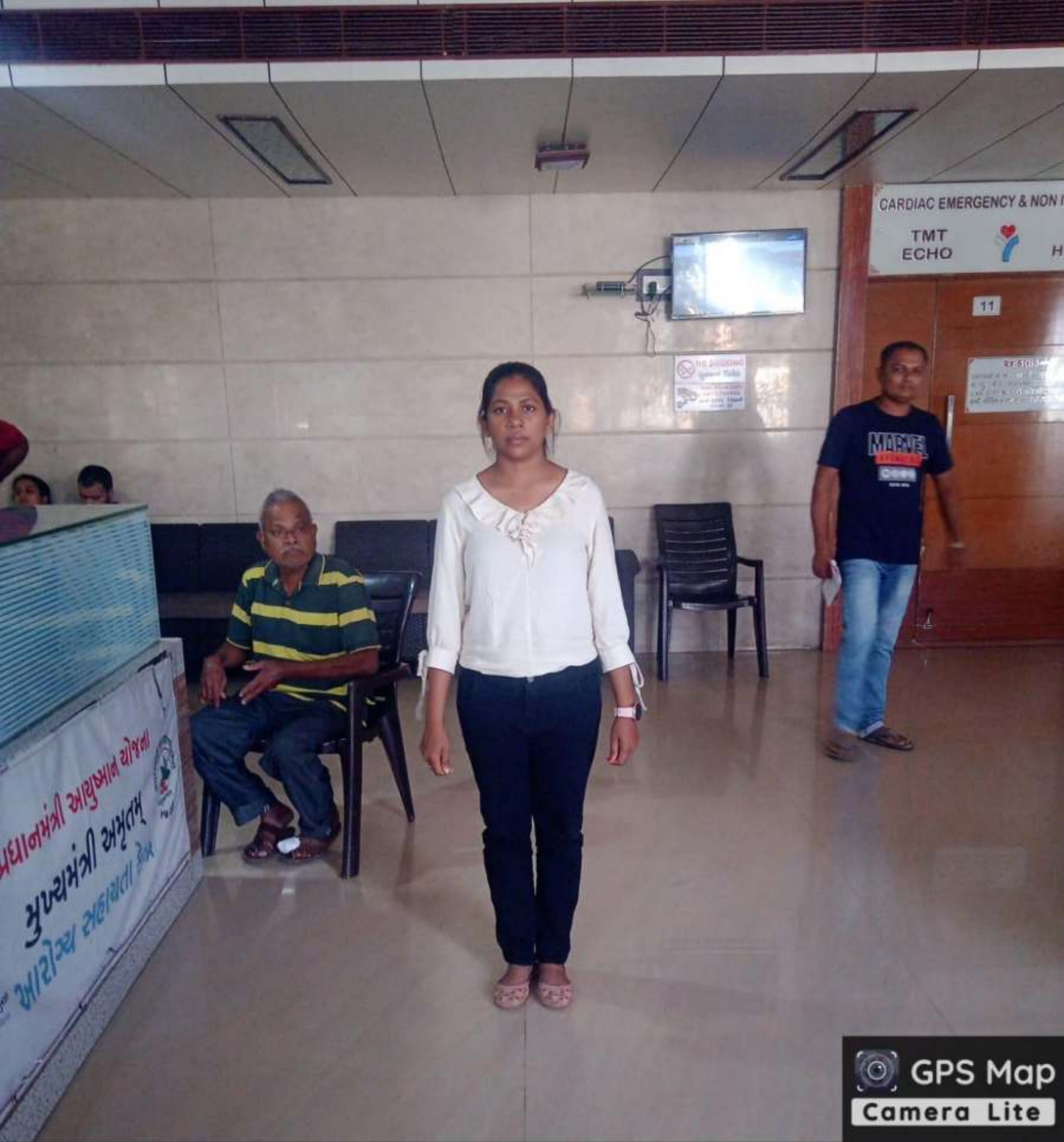



 **GPS Map**  
**Camera Lite**

746, Viraval Village, Navsari, Viraval, Gujarat 396445, India

Latitude  
20.9620006°

Longitude  
72.9292676°

Local 01:57:58 PM  
GMT 08:27:58 AM

Altitude 12 meters  
Saturday, 13.01.2024