

<b>Name</b>	Mr. BALIKAI PRAVEEN	<b>Age:</b> 36 Y	<b>UHID:</b> CJPN.0000090122
<b>Address</b>	blr	<b>Sex:</b> M	
<b>Plan</b>	ARCOFEMI MEDIWHEEL MALE AHC CREDIT PAN INDIA OP AGREEMENT		<b>OP Number:</b> CJPNOPV183249
			<b>Bill No :</b> CJPN-OCR-67743
			<b>Date :</b> 15.12.2023 08:34

Sno	Service Type/ServiceName	Department
1	ARCOFEMI - MEDIWHEEL - FULL BODY ANNUAL PLUS MALE - 2D ECHO - PAN INDIA - FY2324	
1	URINE GLUCOSE (FASTING)	
2	GAMMA GLUTAMYL TRANSFERASE (GGT)	
3	HbA1c, GLYCATED HEMOGLOBIN	
4	2D ECHO	
5	LIVER FUNCTION TEST (LFT)	
6	X-RAY CHEST PA -18	
7	GLUCOSE, FASTING	
8	HEMOGRAM + PERIPHERAL SMEAR	
9	ENT CONSULTATION	
10	FITNESS BY GENERAL PHYSICIAN	
11	DIET CONSULTATION	
12	COMPLETE URINE EXAMINATION	
13	URINE GLUCOSE (POST PRANDIAL)	
14	PERIPHERAL SMEAR	
15	ECG	
16	BLOOD GROUP ABO AND RH FACTOR	
17	LIPID PROFILE	
18	BODY MASS INDEX (BMI)	
19	OPHTHAL BY GENERAL PHYSICIAN -2	
20	RENAL PROFILE/RENAL FUNCTION TEST (RFT/KFT)	
21	ULTRASOUND - WHOLE ABDOMEN -9	
22	THYROID PROFILE (TOTAL T3, TOTAL T4, TSH)	
23	DENTAL CONSULTATION -22	
24	GLUCOSE, POST PRANDIAL (PP), 2 HOURS (POST MEAL)	

Wt = 21 kg

weight = 104.1 kg  
 height = 179 cm  
 BP = 118/94 mmHg  
 PR = 75 bpm  
 waist = 112 cm  
 Hip = 116 cm

Name: Baldikai Praveen  
Age: 36y

Date: 15/12/23

Height :	Weight :	BMI :	Waist Circum :
Temp :	Pulse :	Resp :	B.P :

General Examination / Allergies History

C/O: routine check up

H/O eye 1 Nil

Clinical Diagnosis & Management Plan

Un } 6/6 NG  
Un } 6/8 NG

colour is no

colour vision is normal

Every 3 months  
Follow up date:

Doctor Signature

Mr. Praveen

36/M

(Hc)

Height :	Weight :	BMI :	Waist Circum :
Temp :	Pulse :	Resp :	B.P. :

General Examination / Allergies  
History

Clinical Diagnosis & Management Plan

Nil ENT Complaints

O/E

Eae - B/LTM ⊕

Nose &  
Throat } NAD

→  
Keep ear dry

Follow up date:



Doctor Signature

NAME: Mr. BALIKAI PRAVEEN    AGE: 36 YRS/ M    DATE: 15/12/2023    CJP.N.90122

**2D ECHO WITH COLOR DOPPLER**

Ao Diam : 3.2 cm , LA Diam : 2.9 cm,  
IVSd : 0.9 cms IVSs:1.3 cm, LVIDd : 4.0cm , LVIDs : 2.3cm LVPWd :0.9 cm ,  
LVPWS : 1.3 cm , EF – 65% , FS – 38% , RVIDd – 2.1cm

**2D VALVES**

MITRAL VALVE -----: NORMAL  
TRICUSPID VALVE-----: NORMAL  
AORTIC VALVE-----: NORMAL  
PULMONARY VALVE-----: NORMAL

**CHAMBERS**

LEFT ATRIUM-----: NORMAL.  
RIGHT ATRIUM-----: NORMAL  
LEFT VENTRICULAR-----: NORMAL  
RIGHT VENTRICULAR---:NORMAL

**DOPPLER**

MV E Vel---- : 0.8 m/s , MV A Vel : 0.5 m/s  
TRICUSPID VALVE : NORMAL  
PERICARDIUM-----: NORMAL  
CLOT/VEGETATION----- : NIL

**IMPRESSION**

NORMAL VALVES AND CHAMBERS  
NORMAL LV SYSTOLIC FUNCTION  
NO CLOT /VEGETATION/EFFUSION/PAH  
NO REGIONAL WALL MOTION ABNORMALITIES

  
**DR.NAGARAJA MOORTHY, MD,DM**  
CONSULTANT CARDI



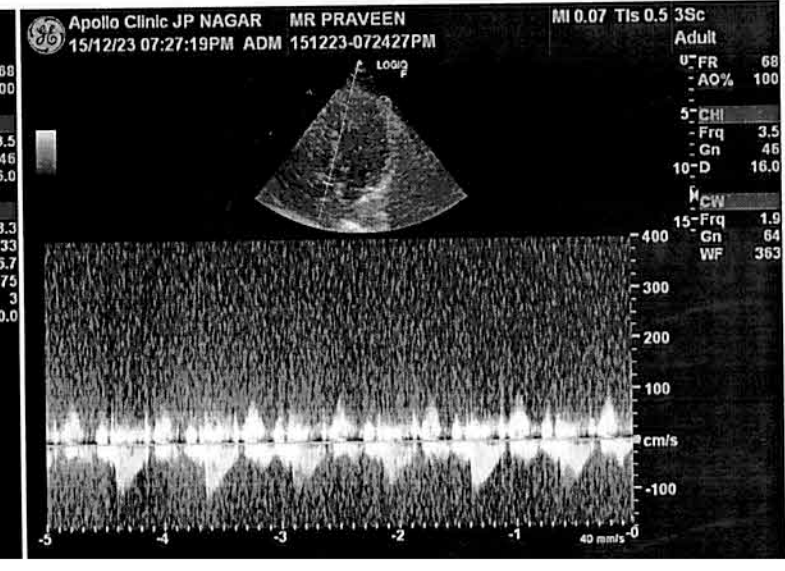
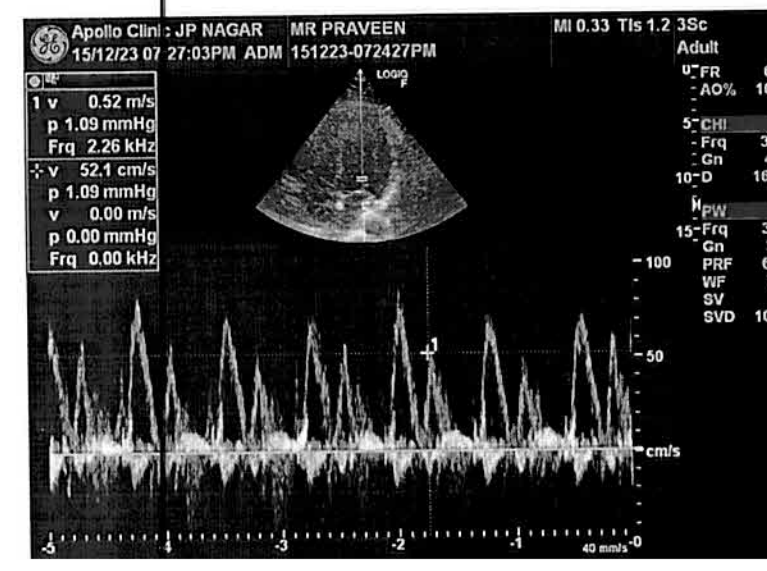
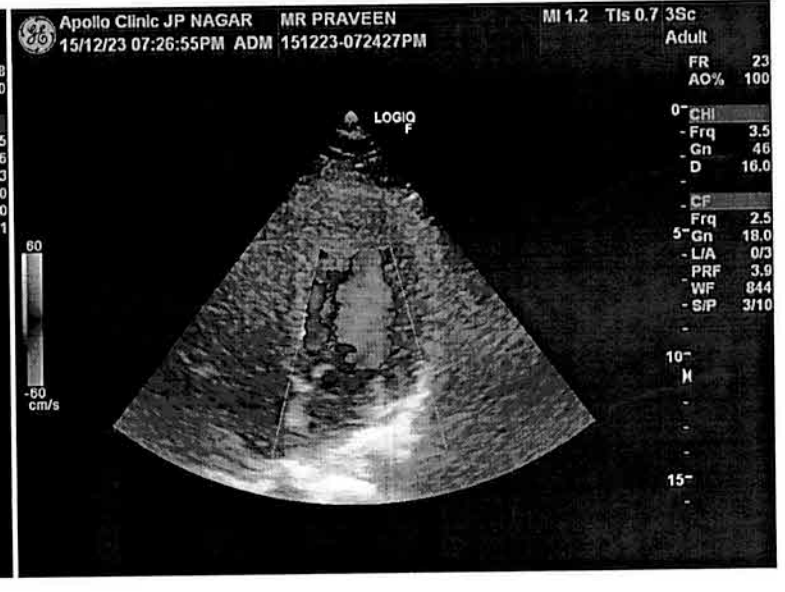
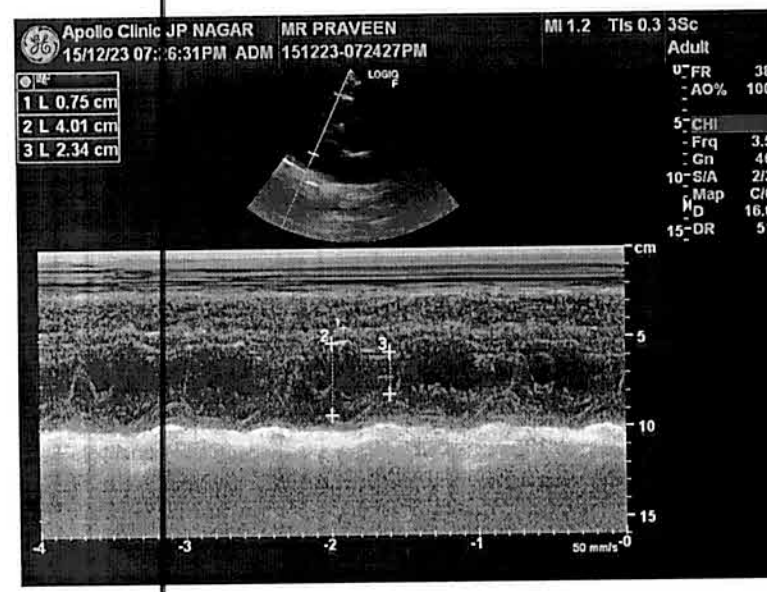
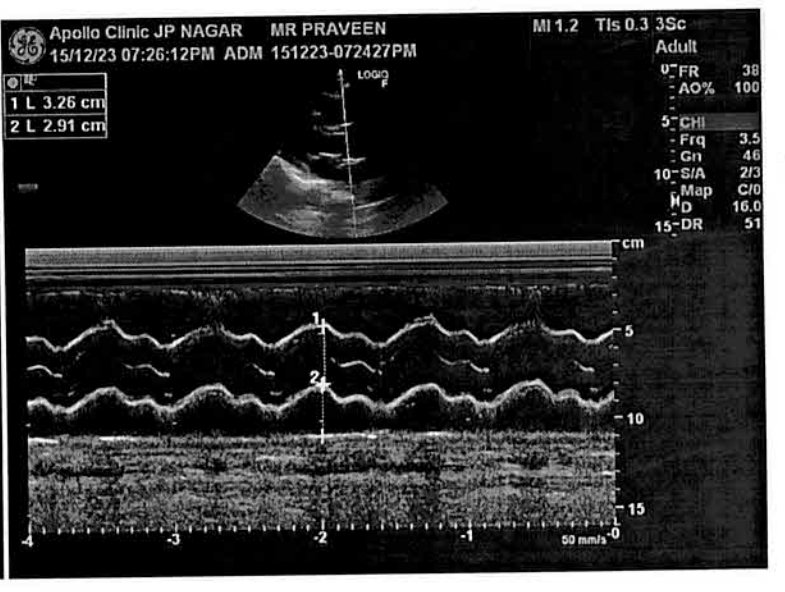
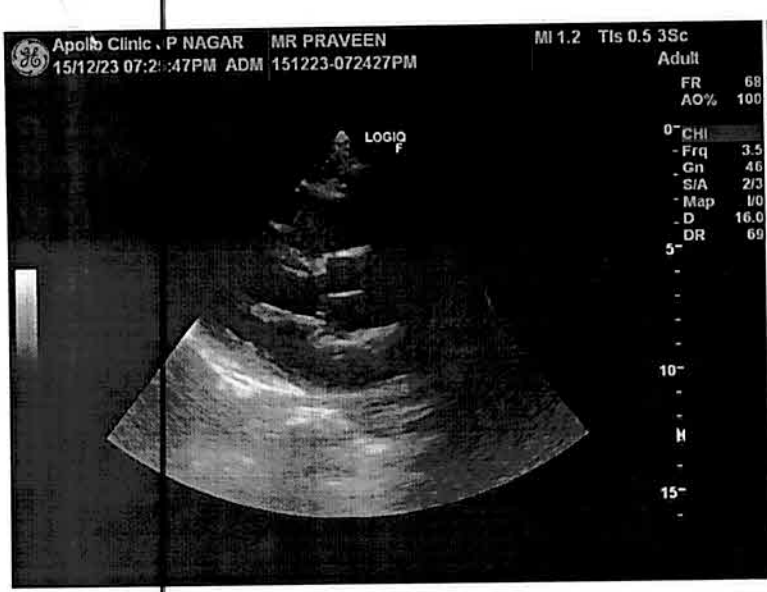

Patient Name	: Mr.BALIKAI PRAVEEN	Collected	: 15/Dec/2023 08:57AM
Age/Gender	: 36 Y 2 M 14 D/M	Received	: 15/Dec/2023 12:11PM
UHID/MR No	: CJPN.0000090122	Reported	: 15/Dec/2023 04:12PM
Visit ID	: CJPNOPV183249	Status	: Final Report
Ref Doctor	: Dr.SELF	Sponsor Name	: ARCOFEMI HEALTHCARE LIMITED
Emp/Auth/TPA ID	: 297820		

**DEPARTMENT OF HAEMATOLOGY**

**ARCOFEMI - MEDIWHEEL - FULL BODY ANNUAL PLUS MALE - 2D ECHO - PAN INDIA - FY2324**

Test Name	Result	Unit	Bio. Ref. Range	Method
-----------	--------	------	-----------------	--------

**HEMOGRAM , WHOLE BLOOD EDTA**

<b>HAEMOGLOBIN</b>	<b>17.2</b>	g/dL	13-17	Spectrophotometer
PCV	<b>51.30</b>	%	40-50	Electronic pulse & Calculation
RBC COUNT	<b>5.74</b>	Million/cu.mm	4.5-5.5	Electrical Impedence
MCV	89.4	fL	83-101	Calculated
MCH	30	pg	27-32	Calculated
MCHC	33.5	g/dL	31.5-34.5	Calculated
R.D.W	<b>14.8</b>	%	11.6-14	Calculated
TOTAL LEUCOCYTE COUNT (TLC)	9,540	cells/cu.mm	4000-10000	Electrical Impedence

**DIFFERENTIAL LEUCOCYTIC COUNT (DLC)**

NEUTROPHILS	52.1	%	40-80	Electrical Impedence
LYMPHOCYTES	34	%	20-40	Electrical Impedence
EOSINOPHILS	<b>7.9</b>	%	1-6	Electrical Impedence
MONOCYTES	5.2	%	2-10	Electrical Impedence
BASOPHILS	0.8	%	<1-2	Electrical Impedence

**ABSOLUTE LEUCOCYTE COUNT**

NEUTROPHILS	4970.34	Cells/cu.mm	2000-7000	Calculated
LYMPHOCYTES	<b>3243.6</b>	Cells/cu.mm	1000-3000	Calculated
EOSINOPHILS	<b>753.66</b>	Cells/cu.mm	20-500	Calculated
MONOCYTES	496.08	Cells/cu.mm	200-1000	Calculated
BASOPHILS	76.32	Cells/cu.mm	0-100	Calculated

**PLATELET COUNT**

PLATELET COUNT	271000	cells/cu.mm	150000-410000	Electrical impedence
----------------	--------	-------------	---------------	----------------------

**ERYTHROCYTE SEDIMENTATION RATE (ESR)**

ERYTHROCYTE SEDIMENTATION RATE (ESR)	12	mm at the end of 1 hour	0-15	Modified Westgren method
--------------------------------------	----	-------------------------	------	--------------------------

**PERIPHERAL SMEAR**

RBCs: are normocytic normochromic

WBCs: are normal in total number with relative increase in eosinophils.

PLATELETS: appear adequate in number.

HEMOPARASITES: negative

Patient Name	: Mr.BALIKAI PRAVEEN	Collected	: 15/Dec/2023 08:57AM
Age/Gender	: 36 Y 2 M 14 D/M	Received	: 15/Dec/2023 12:11PM
UHID/MR No	: CJPN.0000090122	Reported	: 15/Dec/2023 04:12PM
Visit ID	: CJPNOPV183249	Status	: Final Report
Ref Doctor	: Dr.SELF	Sponsor Name	: ARCOFEMI HEALTHCARE LIMITED
Emp/Auth/TPA ID	: 297820		

**DEPARTMENT OF HAEMATOLOGY**

**ARCOFEMI - MEDIWHEEL - FULL BODY ANNUAL PLUS MALE - 2D ECHO - PAN INDIA - FY2324**

Test Name	Result	Unit	Bio. Ref. Range	Method
-----------	--------	------	-----------------	--------

**IMPRESSION: NORMOCYTIC NORMOCHROMIC BLOOD PICTURE WITH RELATIVE EOSINOPHILIA.**

Kindly correlate clinically.



SIN No:BED230309405

NABL renewal accreditation under process

THIS TEST HAS BEEN PERFORMED AT APOLLO HEALTH AND LIFESTYLE LIMITED- RRL BANGALORE

**Apollo Health and Lifestyle Limited** (CIN - U85110TG2000PLC115819)

Regd. Office: 1-10-60/62, Ashoka Raghupathi Chambers, 5th Floor, Begumpet, Hyderabad, Telangana - 500 016 |  
www.apollohl.com | Email ID: enquiry@apollohl.com, Ph No: 040-4904 7777, Fax No: 4904 7744

APOLLO CLINICS NETWORK

Telangana: Hyderabad (AS Rao Nagar | Chanda Nagar | Kondapur | Nallakunta | Nizampet | Manikonda | Uppal) | Andhra Pradesh: Vizag (Seethamma Peta) | Karnataka: Bangalore (Basavanagudi | Bellandur | Electronics City | Fraser Town | HSR Layout | Indira Nagar | JP Nagar | Kundalahalli | Koramangala | Sarjapur Road) | Mysore (VV Mohalla) | Tamilnadu: Chennai (Annanagar | Kotturpuram | Mogappair | T Nagar | Valasaravakkam | Velachery) | Maharashtra: Pune (Aundh | Nigdi Pradhikaran | Viman Nagar | Wanowrie) | Uttar Pradesh: Ghaziabad (Indrapuram) | Gujarat: Ahmedabad (Satellite) | Punjab: Amritsar (Court Road) | Haryana: Faridabad (Railway Station Road)

Address:  
323/100/123, Doddathangur Village, Neeladri Main Road,  
Neeladri Nagar, Electronic city, Bengaluru,  
Karnataka - 560034



Patient Name	: Mr.BALIKAI PRAVEEN	Collected	: 15/Dec/2023 08:57AM
Age/Gender	: 36 Y 2 M 14 D/M	Received	: 15/Dec/2023 12:11PM
UHID/MR No	: CJPN.0000090122	Reported	: 15/Dec/2023 03:00PM
Visit ID	: CJPNOPV183249	Status	: Final Report
Ref Doctor	: Dr.SELF	Sponsor Name	: ARCOFEMI HEALTHCARE LIMITED
Emp/Auth/TPA ID	: 297820		

**DEPARTMENT OF HAEMATOLOGY**

**ARCOFEMI - MEDIWHEEL - FULL BODY ANNUAL PLUS MALE - 2D ECHO - PAN INDIA - FY2324**

Test Name	Result	Unit	Bio. Ref. Range	Method
-----------	--------	------	-----------------	--------

**BLOOD GROUP ABO AND RH FACTOR , WHOLE BLOOD EDTA**

BLOOD GROUP TYPE	AB			Microplate Hemagglutination
Rh TYPE	Positive			Microplate Hemagglutination



SIN No:BED230309405

NABL renewal accreditation under process

THIS TEST HAS BEEN PERFORMED AT APOLLO HEALTH AND LIFESTYLE LIMITED- RRL BANGALORE

**Apollo Health and Lifestyle Limited** (CIN - U85110TG2000PLC115819)

Regd. Office: 1-10-60/62, Ashoka Raghupathi Chambers, 5th Floor, Begumpet, Hyderabad, Telangana - 500 016 | www.apollohl.com | Email ID: enquiry@apollohl.com, Ph No: 040-4904 7777, Fax No: 4904 7744

APOLLO CLINICS NETWORK

Telangana: Hyderabad (AS Rao Nagar | Chanda Nagar | Kondapur | Nallakunta | Nizampet | Manikonda | Uppal ) Andhra Pradesh: Vizag (Seethamma Peta) Karnataka: Bangalore (Basavanagudi | Bellandur | Electronics City | Fraser Town | HSR Layout | Indira Nagar | JP Nagar | Kundalahalli | Koramangala | Sarjapur Road) Mysore (VV Mohalla) Tamilnadu: Chennai (Annanagar | Kotturpuram | Mogappair | T Nagar | Valasaravakkam | Velachery) Maharashtra: Pune (Aundh | Nigdi Pradhikaran | Viman Nagar | Wanowrie) Uttar Pradesh: Ghaziabad (Indrapuram) Gujarat: Ahmedabad (Satellite) Punjab: Amritsar (Court Road) Haryana: Faridabad (Railway Station Road)

Address:

323/100/123, Doddathangur Village, Neeladri Main Road, Neeladri Nagar, Electronic city, Bengaluru, Karnataka - 560034





Patient Name : Mr.BALIKAI PRAVEEN	Collected : 15/Dec/2023 08:57AM
Age/Gender : 36 Y 2 M 14 D/M	Received : 15/Dec/2023 12:27PM
UHID/MR No : CJPN.0000090122	Reported : 15/Dec/2023 12:58PM
Visit ID : CJPNOPV183249	Status : Final Report
Ref Doctor : Dr.SELF	Sponsor Name : ARCOFEMI HEALTHCARE LIMITED
Emp/Auth/TPA ID : 297820	

DEPARTMENT OF BIOCHEMISTRY

ARCOFEMI - MEDIWHEEL - FULL BODY ANNUAL PLUS MALE - 2D ECHO - PAN INDIA - FY2324

Test Name	Result	Unit	Bio. Ref. Range	Method
GLUCOSE, FASTING , NAF PLASMA	102	mg/dL	70-100	HEXOKINASE

**Comment:**

As per American Diabetes Guidelines, 2023

Fasting Glucose Values in mg/dL	Interpretation
70-100 mg/dL	Normal
100-125 mg/dL	Prediabetes
≥126 mg/dL	Diabetes
<70 mg/dL	Hypoglycemia

**Note:**

- The diagnosis of Diabetes requires a fasting plasma glucose of > or = 126 mg/dL and/or a random / 2 hr post glucose value of > or = 200 mg/dL on at least 2 occasions.
- Very high glucose levels (>450 mg/dL in adults) may result in Diabetic Ketoacidosis & is considered critical.



SIN No:PLF02071600

NABL renewal accreditation under process

THIS TEST HAS BEEN PERFORMED AT APOLLO HEALTH AND LIFESTYLE LIMITED- RRL BANGALORE

**Apollo Health and Lifestyle Limited** (CIN - U85110TG2000PLC115819)

Regd. Office: 1-10-60/62, Ashoka Raghupathi Chambers, 5th Floor, Begumpet, Hyderabad, Telangana - 500 016 | www.apollohl.com | Email ID: enquiry@apollohl.com, Ph No: 040-4904 7777, Fax No: 4904 7744

APOLLO CLINICS NETWORK

Telangana: Hyderabad (AS Rao Nagar | Chanda Nagar | Kondapur | Nallakunta | Nizampet | Manikonda | Uppal) | Andhra Pradesh: Vizag (Seethamma Peta) | Karnataka: Bangalore (Basavanagudi | Bellandur | Electronics City | Fraser Town | HSR Layout | Indira Nagar | JP Nagar | Kundalahalli | Koramangala | Sarjapur Road) | Mysore (VV Mohalla) | Tamilnadu: Chennai (Annanagar | Kotturpuram | Mogappair | T Nagar | Valasaravakkam | Velachery) | Maharashtra: Pune (Aundh | Nigdi Pradhikaran | Viman Nagar | Wanowrie) | Uttar Pradesh: Ghaziabad (Indrapuram) | Gujarat: Ahmedabad (Satellite) | Punjab: Amritsar (Court Road) | Haryana: Faridabad (Railway Station Road)

Address:  
323/100/123, Doddathangur Village, Neeladri Main Road,  
Neeladri Nagar, Electronic city, Bengaluru,  
Karnataka - 560034



Patient Name	: Mr.BALIKAI PRAVEEN	Collected	: 15/Dec/2023 08:57AM
Age/Gender	: 36 Y 2 M 14 D/M	Received	: 15/Dec/2023 12:19PM
UHID/MR No	: CJPN.000090122	Reported	: 15/Dec/2023 01:46PM
Visit ID	: CJPNOPV183249	Status	: Final Report
Ref Doctor	: Dr.SELF	Sponsor Name	: ARCOFEMI HEALTHCARE LIMITED
Emp/Auth/TPA ID	: 297820		

DEPARTMENT OF BIOCHEMISTRY

ARCOFEMI - MEDIWHEEL - FULL BODY ANNUAL PLUS MALE - 2D ECHO - PAN INDIA - FY2324

Test Name	Result	Unit	Bio. Ref. Range	Method
GLUCOSE, POST PRANDIAL (PP), 2 HOURS , SODIUM FLUORIDE PLASMA (2 HR)	87	mg/dL	70-140	HEXOKINASE

**Comment:**

It is recommended that FBS and PPBS should be interpreted with respect to their Biological reference ranges and not with each other.

Conditions which may lead to lower postprandial glucose levels as compared to fasting glucose levels may be due to reactive hypoglycemia, dietary meal content, duration or timing of sampling after food digestion and absorption, medications such as insulin preparations, sulfonylureas, amylin analogues, or conditions such as overproduction of insulin.

HBA1C (GLYCATED HEMOGLOBIN) , WHOLE BLOOD EDTA

HBA1C, GLYCATED HEMOGLOBIN	5.7	%		HPLC
ESTIMATED AVERAGE GLUCOSE (eAG)	117	mg/dL		Calculated

**Comment:**

Reference Range as per American Diabetes Association (ADA) 2023 Guidelines:

REFERENCE GROUP	HBA1C %
NON DIABETIC	<5.7
PREDIABETES	5.7 – 6.4
DIABETES	≥ 6.5
DIABETICS	
EXCELLENT CONTROL	6 – 7
FAIR TO GOOD CONTROL	7 – 8
UNSATISFACTORY CONTROL	8 – 10
POOR CONTROL	>10

**Note:** Dietary preparation or fasting is not required.

1. HbA1c is recommended by American Diabetes Association for Diagnosing Diabetes and monitoring Glycemic Control by American Diabetes Association guidelines 2023.

2. Trends in HbA1c values is a better indicator of Glycemic control than a single test.

3. Low HbA1c in Non-Diabetic patients are associated with Anemia (Iron Deficiency/Hemolytic), Liver Disorders, Chronic Kidney Disease. Clinical Correlation is advised in interpretation of low Values.

4. Falsely low HbA1c (below 4%) may be observed in patients with clinical conditions that shorten erythrocyte life span or decrease mean erythrocyte age. HbA1c may not accurately reflect glycemic control when clinical conditions that affect erythrocyte survival are present.

Patient Name	: Mr.BALIKAI PRAVEEN	Collected	: 15/Dec/2023 08:57AM
Age/Gender	: 36 Y 2 M 14 D/M	Received	: 15/Dec/2023 12:19PM
UHID/MR No	: CJPN.0000090122	Reported	: 15/Dec/2023 01:46PM
Visit ID	: CJPNOPV183249	Status	: Final Report
Ref Doctor	: Dr.SELF	Sponsor Name	: ARCOFEMI HEALTHCARE LIMITED
Emp/Auth/TPA ID	: 297820		

**DEPARTMENT OF BIOCHEMISTRY**

**ARCOFEMI - MEDIWHEEL - FULL BODY ANNUAL PLUS MALE - 2D ECHO - PAN INDIA - FY2324**

Test Name	Result	Unit	Bio. Ref. Range	Method
-----------	--------	------	-----------------	--------

5. In cases of Interference of Hemoglobin variants in HbA1C, alternative methods (Fructosamine) estimation is recommended for Glycemic Control  
 A: HbF >25%  
 B: Homozygous Hemoglobinopathy.  
 (Hb Electrophoresis is recommended method for detection of Hemoglobinopathy)



SIN No:PLP1397216,EDT230113954

NABL renewal accreditation under process

THIS TEST HAS BEEN PERFORMED AT APOLLO HEALTH AND LIFESTYLE LIMITED- RRL BANGALORE

**Apollo Health and Lifestyle Limited** (CIN - U85110TG2000PLC115819)  
 Regd. Office: 1-10-60/62, Ashoka Raghupathi Chambers, 5th Floor, Begumpet, Hyderabad, Telangana - 500 016 |  
 www.apollohl.com | Email ID: enquiry@apollohl.com, Ph No: 040-4904 7777, Fax No: 4904 7744

**APOLLO CLINICS NETWORK**

**Telangana:** Hyderabad (AS Rao Nagar | Chanda Nagar | Kondapur | Nallakunta | Nizampet | Manikonda | Uppal) | **Andhra Pradesh:** Vizag (Seethamma Peta) | **Karnataka:** Bangalore (Basavanagudi | Bellandur | Electronics City | Fraser Town | HSR Layout | Indira Nagar | JP Nagar | Kundalahalli | Koramangala | Sarjapur Road) | **Mysore** (VV Mohalla) | **Tamilnadu:** Chennai (Annanagar | Kotturpuram | Mogappair | T Nagar | Valasaravakkam | Velachery) | **Maharashtra:** Pune (Aundh | Nigdi Pradhikaran | Viman Nagar | Wanowrie) | **Uttar Pradesh:** Ghaziabad (Indrapuram) | **Gujarat:** Ahmedabad (Satellite) | **Punjab:** Amritsar (Court Road) | **Haryana:** Faridabad (Railway Station Road)

Address:  
 323/100/123, Doddathangur Village, Neeladri Main Road,  
 Neeladri Nagar, Electronic city, Bengaluru,  
 Karnataka - 560034



Patient Name : Mr.BALIKAI PRAVEEN	Collected : 15/Dec/2023 08:57AM
Age/Gender : 36 Y 2 M 14 D/M	Received : 15/Dec/2023 12:17PM
UHID/MR No : CJPN.0000090122	Reported : 15/Dec/2023 01:20PM
Visit ID : CJPNOPV183249	Status : Final Report
Ref Doctor : Dr.SELF	Sponsor Name : ARCOFEMI HEALTHCARE LIMITED
Emp/Auth/TPA ID : 297820	

DEPARTMENT OF BIOCHEMISTRY

ARCOFEMI - MEDIWHEEL - FULL BODY ANNUAL PLUS MALE - 2D ECHO - PAN INDIA - FY2324

Test Name	Result	Unit	Bio. Ref. Range	Method
-----------	--------	------	-----------------	--------

LIPID PROFILE , SERUM

TOTAL CHOLESTEROL	163	mg/dL	<200	CHO-POD
TRIGLYCERIDES	102	mg/dL	<150	GPO-POD
HDL CHOLESTEROL	40	mg/dL	40-60	Enzymatic Immunoinhibition
NON-HDL CHOLESTEROL	123	mg/dL	<130	Calculated
LDL CHOLESTEROL	<b>102.9</b>	mg/dL	<100	Calculated
VLDL CHOLESTEROL	20.4	mg/dL	<30	Calculated
CHOL / HDL RATIO	4.08		0-4.97	Calculated

Comment:

Reference Interval as per National Cholesterol Education Program (NCEP) Adult Treatment Panel III Report.

	Desirable	Borderline High	High	Very High
TOTAL CHOLESTEROL	< 200	200 - 239	≥ 240	
TRIGLYCERIDES	<150	150 - 199	200 - 499	≥ 500
LDL	Optimal < 100 Near Optimal 100-129	130 - 159	160 - 189	≥ 190
HDL	≥ 60			
NON-HDL CHOLESTEROL	Optimal <130; Above Optimal 130-159	160-189	190-219	>220

1. Measurements in the same patient on different days can show physiological and analytical variations.
2. NCEP ATP III identifies non-HDL cholesterol as a secondary target of therapy in persons with high triglycerides.
3. Primary prevention algorithm now includes absolute risk estimation and lower LDL Cholesterol target levels to determine eligibility of drug therapy.
4. Low HDL levels are associated with Coronary Heart Disease due to insufficient HDL being available to participate in reverse cholesterol transport, the process by which cholesterol is eliminated from peripheral tissues.
5. As per NCEP guidelines, all adults above the age of 20 years should be screened for lipid status. Selective screening of children above the age of 2 years with a family history of premature cardiovascular disease or those with at least one parent with high total cholesterol is recommended.
6. VLDL, LDL Cholesterol Non HDL Cholesterol, CHOL/HDL RATIO, LDL/HDL RATIO are calculated parameters when Triglycerides are below 350mg/dl. When Triglycerides are more than 350 mg/dl LDL cholesterol is a direct measurement.



SIN No:SE04569915

NABL renewal accreditation under process

THIS TEST HAS BEEN PERFORMED AT APOLLO HEALTH AND LIFESTYLE LIMITED- RRL BANGALORE

**Apollo Health and Lifestyle Limited** (CIN - U85110TG2000PLC115819)

Regd. Office: 1-10-60/62, Ashoka Raghupathi Chambers, 5th Floor, Begumpet, Hyderabad, Telangana - 500 016 | www.apollohl.com | Email ID: enquiry@apollohl.com, Ph No: 040-4904 7777, Fax No: 4904 7744

APOLLO CLINICS NETWORK

Telangana: Hyderabad (AS Rao Nagar | Chanda Nagar | Kondapur | Nallakunta | Nizampet | Manikonda | Uppal) Andhra Pradesh: Vizag (Seethamma Peta) Karnataka: Bangalore (Basavanagudi | Bellandur | Electronics City | Fraser Town | HSR Layout | Indira Nagar | JP Nagar | Kundalahalli | Koramangala | Sarjapur Road) Mysore (VV Mohalla) Tamilnadu: Chennai (Annanagar | Kotturpuram | Mogappair | T Nagar | Valasaravakkam | Velachery) Maharashtra: Pune (Aundh | Nigdi Pradhikaran | Viman Nagar | Wanowrie) Uttar Pradesh: Ghaziabad (Indrapuram) Gujarat: Ahmedabad (Satellite) Punjab: Amritsar (Court Road) Haryana: Faridabad (Railway Station Road)

Address:  
323/100/123, Doddathangur Village, Neeladri Main Road,  
Neeladri Nagar, Electronic city, Bengaluru,  
Karnataka - 560034





Patient Name	: Mr.BALIKAI PRAVEEN	Collected	: 15/Dec/2023 08:57AM
Age/Gender	: 36 Y 2 M 14 D/M	Received	: 15/Dec/2023 12:17PM
UHID/MR No	: CJPN.000090122	Reported	: 15/Dec/2023 01:20PM
Visit ID	: CJPNOPV183249	Status	: Final Report
Ref Doctor	: Dr.SELF	Sponsor Name	: ARCOFEMI HEALTHCARE LIMITED
Emp/Auth/TPA ID	: 297820		

DEPARTMENT OF BIOCHEMISTRY

ARCOFEMI - MEDIWHEEL - FULL BODY ANNUAL PLUS MALE - 2D ECHO - PAN INDIA - FY2324

Test Name	Result	Unit	Bio. Ref. Range	Method
-----------	--------	------	-----------------	--------

LIVER FUNCTION TEST (LFT) , SERUM

BILIRUBIN, TOTAL	1.00	mg/dL	0.3-1.2	DPD
BILIRUBIN CONJUGATED (DIRECT)	0.19	mg/dL	<0.2	DPD
BILIRUBIN (INDIRECT)	0.81	mg/dL	0.0-1.1	Dual Wavelength
ALANINE AMINOTRANSFERASE (ALT/SGPT)	20	U/L	<50	IFCC
ASPARTATE AMINOTRANSFERASE (AST/SGOT)	21.0	U/L	<50	IFCC
ALKALINE PHOSPHATASE	51.00	U/L	30-120	IFCC
PROTEIN, TOTAL	7.98	g/dL	6.6-8.3	Biuret
ALBUMIN	4.47	g/dL	3.5-5.2	BROMO CRESOL GREEN
GLOBULIN	<b>3.51</b>	g/dL	2.0-3.5	Calculated
A/G RATIO	1.27		0.9-2.0	Calculated

**Comment:**

LFT results reflect different aspects of the health of the liver, i.e., hepatocyte integrity (AST & ALT), synthesis and secretion of bile (Bilirubin, ALP), cholestasis (ALP, GGT), protein synthesis (Albumin)

Common patterns seen:

**1. Hepatocellular Injury:**

- AST – Elevated levels can be seen. However, it is not specific to liver and can be raised in cardiac and skeletal injuries.
- ALT – Elevated levels indicate hepatocellular damage. It is considered to be most specific lab test for hepatocellular injury. Values also correlate well with increasing BMI.
- Disproportionate increase in AST, ALT compared with ALP.
- Bilirubin may be elevated.
- AST: ALT (ratio) – In case of hepatocellular injury AST: ALT > 1 In Alcoholic Liver Disease AST: ALT usually >2. This ratio is also seen to be increased in NAFLD, Wilson's diseases, Cirrhosis, but the increase is usually not >2.

**2. Cholestatic Pattern:**

- ALP – Disproportionate increase in ALP compared with AST, ALT.
- Bilirubin may be elevated.
- ALP elevation also seen in pregnancy, impacted by age and sex.
- To establish the hepatic origin correlation with GGT helps. If GGT elevated indicates hepatic cause of increased ALP.

**3. Synthetic function impairment:**

- Albumin- Liver disease reduces albumin levels.
- Correlation with PT (Prothrombin Time) helps.

Patient Name	: Mr.BALIKAI PRAVEEN	Collected	: 15/Dec/2023 08:57AM
Age/Gender	: 36 Y 2 M 14 D/M	Received	: 15/Dec/2023 12:17PM
UHID/MR No	: CJPN.0000090122	Reported	: 15/Dec/2023 01:20PM
Visit ID	: CJPNOPV183249	Status	: Final Report
Ref Doctor	: Dr.SELF	Sponsor Name	: ARCOFEMI HEALTHCARE LIMITED
Emp/Auth/TPA ID	: 297820		

**DEPARTMENT OF BIOCHEMISTRY**

**ARCOFEMI - MEDIWHEEL - FULL BODY ANNUAL PLUS MALE - 2D ECHO - PAN INDIA - FY2324**

Test Name	Result	Unit	Bio. Ref. Range	Method
-----------	--------	------	-----------------	--------



SIN No:SE04569915

NABL renewal accreditation under process

THIS TEST HAS BEEN PERFORMED AT APOLLO HEALTH AND LIFESTYLE LIMITED- RRL BANGALORE

**Apollo Health and Lifestyle Limited** (CIN - U85110TG2000PLC115819)  
 Regd. Office: 1-10-60/62, Ashoka Raghupathi Chambers, 5th Floor, Begumpet, Hyderabad, Telangana - 500 016 |  
 www.apollohl.com | Email ID: enquiry@apollohl.com, Ph No: 040-4904 7777, Fax No: 4904 7744

**APOLLO CLINICS NETWORK**

**Telangana:** Hyderabad (AS Rao Nagar | Chanda Nagar | Kondapur | Nallakunta | Nizampet | Manikonda | Uppal) | **Andhra Pradesh:** Vizag (Seethamma Peta) | **Karnataka:** Bangalore (Basavanagudi | Bellandur | Electronics City | Fraser Town | HSR Layout | Indira Nagar | JP Nagar | Kundalahalli | Koramangala | Sarjapur Road) | **Mysore** (VV Mohalla) | **Tamilnadu:** Chennai (Annanagar | Kotturpuram | Mogappair | T Nagar | Valasaravakkam | Velachery) | **Maharashtra:** Pune (Aundh | Nigdi Pradhikaran | Viman Nagar | Wanowrie) | **Uttar Pradesh:** Ghaziabad (Indrapuram) | **Gujarat:** Ahmedabad (Satellite) | **Punjab:** Amritsar (Court Road) | **Haryana:** Faridabad (Railway Station Road)

Address:  
 323/100/123, Doddathangur Village, Neeladri Main Road,  
 Neeladri Nagar, Electronic city, Bengaluru,  
 Karnataka - 560034



Patient Name	: Mr.BALIKAI PRAVEEN	Collected	: 15/Dec/2023 08:57AM
Age/Gender	: 36 Y 2 M 14 D/M	Received	: 15/Dec/2023 12:17PM
UHID/MR No	: CJPN.000090122	Reported	: 15/Dec/2023 01:20PM
Visit ID	: CJPNOPV183249	Status	: Final Report
Ref Doctor	: Dr.SELF	Sponsor Name	: ARCOFEMI HEALTHCARE LIMITED
Emp/Auth/TPA ID	: 297820		

DEPARTMENT OF BIOCHEMISTRY

ARCOFEMI - MEDIWHEEL - FULL BODY ANNUAL PLUS MALE - 2D ECHO - PAN INDIA - FY2324

Test Name	Result	Unit	Bio. Ref. Range	Method
-----------	--------	------	-----------------	--------

RENAL PROFILE/KIDNEY FUNCTION TEST (RFT/KFT) , SERUM

CREATININE	1.35	mg/dL	0.72 – 1.18	JAFFE METHOD
UREA	24.70	mg/dL	17-43	GLDH, Kinetic Assay
BLOOD UREA NITROGEN	11.5	mg/dL	8.0 - 23.0	Calculated
URIC ACID	7.24	mg/dL	3.5–7.2	Uricase PAP
CALCIUM	10.10	mg/dL	8.8-10.6	Arsenazo III
PHOSPHORUS, INORGANIC	3.73	mg/dL	2.5-4.5	Phosphomolybdate Complex
SODIUM	135	mmol/L	136–146	ISE (Indirect)
POTASSIUM	5.5	mmol/L	3.5–5.1	ISE (Indirect)
CHLORIDE	99	mmol/L	101–109	ISE (Indirect)



SIN No:SE04569915

NABL renewal accreditation under process

THIS TEST HAS BEEN PERFORMED AT APOLLO HEALTH AND LIFESTYLE LIMITED- RRL BANGALORE

**Apollo Health and Lifestyle Limited** (CIN - U85110TG2000PLC115819)

Regd. Office: 1-10-60/62, Ashoka Raghupathi Chambers, 5th Floor, Begumpet, Hyderabad, Telangana - 500 016 | www.apollohl.com | Email ID: enquiry@apollohl.com, Ph No: 040-4904 7777, Fax No: 4904 7744

APOLLO CLINICS NETWORK

Telangana: Hyderabad (AS Rao Nagar | Chanda Nagar | Kondapur | Nallakunta | Nizampet | Manikonda | Uppal) | Andhra Pradesh: Vizag (Seethamma Peta) | Karnataka: Bangalore (Basavanagudi | Bellandur | Electronics City | Fraser Town | HSR Layout | Indira Nagar | JP Nagar | Kundalahalli | Koramangala | Sarjapur Road) | Mysore (VV Mohalla) | Tamilnadu: Chennai (Annanagar | Kotturpuram | Mogappair | T Nagar | Valasaravakkam | Velachery) | Maharashtra: Pune (Aundh | Nigdi Pradhikaran | Viman Nagar | Wanowrie) | Uttar Pradesh: Ghaziabad (Indrapuram) | Gujarat: Ahmedabad (Satellite) | Punjab: Amritsar (Court Road) | Haryana: Faridabad (Railway Station Road)

Address:  
323/100/123, Doddathangur Village, Neeladri Main Road,  
Neeladri Nagar, Electronic city, Bengaluru,  
Karnataka - 560034



Patient Name	: Mr.BALIKAI PRAVEEN	Collected	: 15/Dec/2023 08:57AM
Age/Gender	: 36 Y 2 M 14 D/M	Received	: 15/Dec/2023 12:17PM
UHID/MR No	: CJPN.0000090122	Reported	: 15/Dec/2023 01:20PM
Visit ID	: CJPNOPV183249	Status	: Final Report
Ref Doctor	: Dr.SELF	Sponsor Name	: ARCOFEMI HEALTHCARE LIMITED
Emp/Auth/TPA ID	: 297820		

**DEPARTMENT OF BIOCHEMISTRY**

**ARCOFEMI - MEDIWHEEL - FULL BODY ANNUAL PLUS MALE - 2D ECHO - PAN INDIA - FY2324**

Test Name	Result	Unit	Bio. Ref. Range	Method
<b>GAMMA GLUTAMYL TRANSPEPTIDASE (GGT) , SERUM</b>	18.00	U/L	<55	IFCC



SIN No:SE04569915

NABL renewal accreditation under process

THIS TEST HAS BEEN PERFORMED AT APOLLO HEALTH AND LIFESTYLE LIMITED- RRL BANGALORE

**Apollo Health and Lifestyle Limited** (CIN - U85110TG2000PLC115819)

Regd. Office: 1-10-60/62, Ashoka Raghupathi Chambers, 5th Floor, Begumpet, Hyderabad, Telangana - 500 016 | www.apollohl.com | Email ID: enquiry@apollohl.com, Ph No: 040-4904 7777, Fax No: 4904 7744

APOLLO CLINICS NETWORK

Telangana: Hyderabad (AS Rao Nagar | Chanda Nagar | Kondapur | Nallakunta | Nizampet | Manikonda | Uppal) Andhra Pradesh: Vizag (Seethamma Peta) Karnataka: Bangalore (Basavanagudi | Bellandur | Electronics City | Fraser Town | HSR Layout | Indira Nagar | JP Nagar | Kundalahalli | Koramangala | Sarjapur Road) Mysore (VV Mohalla) Tamilnadu: Chennai (Annanagar | Kotturpuram | Mogappair | T Nagar | Valasaravakkam | Velachery) Maharashtra: Pune (Aundh | Nigdi Pradhikaran | Viman Nagar | Wanowrie) Uttar Pradesh: Ghaziabad (Indrapuram) Gujarat: Ahmedabad (Satellite) Punjab: Amritsar (Court Road) Haryana: Faridabad (Railway Station Road)

Address:  
323/100/123, Doddathangur Village, Neeladri Main Road,  
Neeladri Nagar, Electronic city, Bengaluru,  
Karnataka - 560034





Patient Name : Mr.BALIKAI PRAVEEN	Collected : 15/Dec/2023 08:57AM
Age/Gender : 36 Y 2 M 14 D/M	Received : 15/Dec/2023 12:10PM
UHID/MR No : CJPN.000090122	Reported : 15/Dec/2023 01:31PM
Visit ID : CJPNOPV183249	Status : Final Report
Ref Doctor : Dr.SELF	Sponsor Name : ARCOFEMI HEALTHCARE LIMITED
Emp/Auth/TPA ID : 297820	

**DEPARTMENT OF IMMUNOLOGY**

**ARCOFEMI - MEDIWHEEL - FULL BODY ANNUAL PLUS MALE - 2D ECHO - PAN INDIA - FY2324**

Test Name	Result	Unit	Bio. Ref. Range	Method
-----------	--------	------	-----------------	--------

**THYROID PROFILE TOTAL (T3, T4, TSH) , SERUM**

TRI-IODOTHYRONINE (T3, TOTAL)	1.3	ng/mL	0.7-2.04	CLIA
THYROXINE (T4, TOTAL)	10.80	µg/dL	5.48-14.28	CLIA
THYROID STIMULATING HORMONE (TSH)	<b>7.104</b>	µIU/mL	0.34-5.60	CLIA

**Comment:**

For pregnant females	Bio Ref Range for TSH in uIU/ml (As per American Thyroid Association)
First trimester	0.1 - 2.5
Second trimester	0.2 – 3.0
Third trimester	0.3 – 3.0

1. TSH is a glycoprotein hormone secreted by the anterior pituitary. TSH activates production of T3 (Triiodothyronine) and its prohormone T4 (Thyroxine). Increased blood level of T3 and T4 inhibit production of TSH.
2. TSH is elevated in primary hypothyroidism and will be low in primary hyperthyroidism. Elevated or low TSH in the context of normal free thyroxine is often referred to as sub-clinical hypo- or hyperthyroidism respectively.
3. Both T4 & T3 provides limited clinical information as both are highly bound to proteins in circulation and reflects mostly inactive hormone. Only a very small fraction of circulating hormone is free and biologically active.
4. Significant variations in TSH can occur with circadian rhythm, hormonal status, stress, sleep deprivation, medication & circulating antibodies.

TSH	T3	T4	FT4	Conditions
High	Low	Low	Low	Primary Hypothyroidism, Post Thyroidectomy, Chronic Autoimmune Thyroiditis
High	N	N	N	Subclinical Hypothyroidism, Autoimmune Thyroiditis, Insufficient Hormone Replacement Therapy.
N/Low	Low	Low	Low	Secondary and Tertiary Hypothyroidism
Low	High	High	High	Primary Hyperthyroidism, Goitre, Thyroiditis, Drug effects, Early Pregnancy
Low	N	N	N	Subclinical Hyperthyroidism
Low	Low	Low	Low	Central Hypothyroidism, Treatment with Hyperthyroidism
Low	N	High	High	Thyroiditis, Interfering Antibodies
N/Low	High	N	N	T3 Thyrotoxicosis, Non thyroidal causes
High	High	High	High	Pituitary Adenoma; TSHoma/Thyrotropinoma



SIN No:SPL23182035

NABL renewal accreditation under process

THIS TEST HAS BEEN PERFORMED AT APOLLO HEALTH AND LIFESTYLE LIMITED- RRL BANGALORE

**Apollo Health and Lifestyle Limited** (CIN - U85110TG2000PLC115819)  
 Regd. Office: 1-10-60/62, Ashoka Raghupathi Chambers, 5th Floor, Begumpet, Hyderabad, Telangana - 500 016 |  
 www.apollohl.com | Email ID: enquiry@apollohl.com, Ph No: 040-4904 7777, Fax No: 4904 7744

**APOLLO CLINICS NETWORK**

Telangana: Hyderabad (AS Rao Nagar | Chanda Nagar | Kondapur | Nallakunta | Nizampet | Manikonda | Uppal ) Andhra Pradesh: Vizag (Seethamma Peta) Karnataka: Bangalore (Basavanagudi | Bellandur | Electronics City | Fraser Town | HSR Layout | Indira Nagar | JP Nagar | Kundalahalli | Koramangala | Sarjapur Road) Mysore (VV Mohalla) Tamilnadu: Chennai (Annanagar | Kotturpuram | Mogappair | T Nagar | Valasaravakkam | Velachery) Maharashtra: Pune (Aundh | Nigdi Pradhikaran | Viman Nagar | Wanowrie) Uttar Pradesh: Ghaziabad (Indrapuram) Gujarat: Ahmedabad (Satellite) Punjab: Amritsar (Court Road) Haryana: Faridabad (Railway Station Road)

Address:  
 323/100/123, Doddathangur Village, Neeladri Main Road,  
 Neeladri Nagar, Electronic city, Bengaluru,  
 Karnataka- 560034



Patient Name : Mr.BALIKAI PRAVEEN	Collected : 15/Dec/2023 08:57AM
Age/Gender : 36 Y 2 M 14 D/M	Received : 15/Dec/2023 01:07PM
UHID/MR No : CJPN.000090122	Reported : 15/Dec/2023 02:24PM
Visit ID : CJPNOPV183249	Status : Final Report
Ref Doctor : Dr.SELF	Sponsor Name : ARCOFEMI HEALTHCARE LIMITED
Emp/Auth/TPA ID : 297820	

**DEPARTMENT OF CLINICAL PATHOLOGY**

**ARCOFEMI - MEDIWHEEL - FULL BODY ANNUAL PLUS MALE - 2D ECHO - PAN INDIA - FY2324**

Test Name	Result	Unit	Bio. Ref. Range	Method
-----------	--------	------	-----------------	--------

**COMPLETE URINE EXAMINATION (CUE) , URINE**

**PHYSICAL EXAMINATION**

COLOUR	PALE YELLOW		PALE YELLOW	Visual
TRANSPARENCY	CLEAR		CLEAR	Visual
pH	6.5		5-7.5	DOUBLE INDICATOR
SP. GRAVITY	1.020		1.002-1.030	Bromothymol Blue

**BIOCHEMICAL EXAMINATION**

URINE PROTEIN	NEGATIVE		NEGATIVE	PROTEIN ERROR OF INDICATOR
GLUCOSE	NEGATIVE		NEGATIVE	GLUCOSE OXIDASE
URINE BILIRUBIN	NEGATIVE		NEGATIVE	AZO COUPLING REACTION
URINE KETONES (RANDOM)	NEGATIVE		NEGATIVE	SODIUM NITRO PRUSSIDE
UROBILINOGEN	NORMAL		NORMAL	MODIFIED EHRlich REACTION
BLOOD	NEGATIVE		NEGATIVE	Peroxidase
NITRITE	NEGATIVE		NEGATIVE	Diazotization
LEUCOCYTE ESTERASE	NEGATIVE		NEGATIVE	LEUCOCYTE ESTERASE

**CENTRIFUGED SEDIMENT WET MOUNT AND MICROSCOPY**

PUS CELLS	2-3	/hpf	0-5	Microscopy
EPITHELIAL CELLS	1-2	/hpf	<10	MICROSCOPY
RBC	NIL	/hpf	0-2	MICROSCOPY
CASTS	NIL		0-2 Hyaline Cast	MICROSCOPY
CRYSTALS	ABSENT		ABSENT	MICROSCOPY



SIN No:UR2241473

NABL renewal accreditation under process

THIS TEST HAS BEEN PERFORMED AT APOLLO HEALTH AND LIFESTYLE LIMITED- RRL BANGALORE

**Apollo Health and Lifestyle Limited** (CIN - U85110TG2000PLC115819)  
 Regd. Office: 1-10-60/62, Ashoka Raghupathi Chambers, 5th Floor, Begumpet, Hyderabad, Telangana - 500 016 |  
 www.apollohl.com | Email ID: enquiry@apollohl.com, Ph No: 040-4904 7777, Fax No: 4904 7744

**APOLLO CLINICS NETWORK**

Telangana: Hyderabad (AS Rao Nagar | Chanda Nagar | Kondapur | Nallakunta | Nizampet | Manikonda | Uppal) | Andhra Pradesh: Vizag (Seethamma Peta) | Karnataka: Bangalore (Basavanagudi | Bellandur | Electronics City | Fraser Town | HSR Layout | Indira Nagar | JP Nagar | Kundalahalli | Koramangala | Sarjapur Road) | Mysore (VV Mohalla) | Tamilnadu: Chennai (Annanagar | Kotturpuram | Mogappair | T Nagar | Valasaravakkam | Velachery) | Maharashtra: Pune (Aundh | Nigdi Pradhikaran | Viman Nagar | Wanowrie) | Uttar Pradesh: Ghaziabad (Indrapuram) | Gujarat: Ahmedabad (Satellite) | Punjab: Amritsar (Court Road) | Haryana: Faridabad (Railway Station Road)

Address:  
 323/100/123, Doddathangur Village, Neeladri Main Road,  
 Neeladri Nagar, Electronic city, Bengaluru,  
 Karnataka- 560034

 **1860 500 7788**  
 www.apolloclinic.com

Patient Name	: Mr.BALIKAI PRAVEEN	Collected	: 15/Dec/2023 08:57AM
Age/Gender	: 36 Y 2 M 14 D/M	Received	: 15/Dec/2023 01:07PM
UHID/MR No	: CJPN.0000090122	Reported	: 15/Dec/2023 04:03PM
Visit ID	: CJPNOPV183249	Status	: Final Report
Ref Doctor	: Dr.SELF	Sponsor Name	: ARCOFEMI HEALTHCARE LIMITED
Emp/Auth/TPA ID	: 297820		

**DEPARTMENT OF CLINICAL PATHOLOGY**

**ARCOFEMI - MEDIWHEEL - FULL BODY ANNUAL PLUS MALE - 2D ECHO - PAN INDIA - FY2324**

Test Name	Result	Unit	Bio. Ref. Range	Method
URINE GLUCOSE(POST PRANDIAL)	NEGATIVE		NEGATIVE	Dipstick
URINE GLUCOSE(FASTING)	NEGATIVE		NEGATIVE	Dipstick

**\*\*\* End Of Report \*\*\***

Result/s to Follow:  
PERIPHERAL SMEAR

  
DR. Aditi Parkhe  
MBBS, MD(PATHOLOGY)  
Consultant Pathologist

  
DR. SHIVARAJA SHETTY  
M.B.B.S, M.D(Biochemistry)  
CONSULTANT BIOCHEMIST

  
Dr. Chinki Anupam  
M.B.B.S, M.D(Pathology)  
Consultant Pathologist

  
Dr. Shobha Emmanuel  
M.B.B.S, M.D(Pathology)  
Consultant Pathologist



**Health Check up Booking Confirmed Request(bobE2718),Package Code-PKG10000366, Beneficiary Code-302835**

Mediwheel &lt;wellness@mediwheel.in&gt;

Thu 12/14/2023 6:41 PM

To:Praveen S Balikai &lt;PRAVEEN.BALIKAI@bankofbaroda.com&gt;

Cc:customercare@mediwheel.in &lt;customercare@mediwheel.in&gt;

You don't often get email from wellness@mediwheel.in. [Learn why this is important](#)

अगर आप प्रेषक को नहीं जानते तो मेल में दी गयी लिंक पर क्लिक ना करें या अटैचमेंट ना खोलें.  
DO NOT CLICK ON LINKS OR OPEN ATTACHM

**011-41195959**Dear **MR. BALIKAI PRAVEEN S,**

We are pleased to confirm your health checkup booking request with the following details.

**Booking Date** : 14-12-2023

**Hospital Package Name** : Mediwheel Full Body Annual Plus

**Patient Package Name** : Mediwheel Full Body Health Checkup Male Below 40

**Name of Diagnostic/Hospital** : Apollo Clinic

**Address of Diagnostic/Hospital-** Apollo Clinic, House List No. 22, BNR Complex, Sree Rama Layout, Opp: RBI Layout, JP Nagar 7th Phase, Kothanur Village, Uttarahalli Hobli, JP nagar - 560078

**City** : Bangalore

**State** :

**Pincode** : 560078

**Appointment Date** : 15-12-2023

**Confirmation Status** : Booking Confirmed

**Preferred Time** : 8:00am-8:30am

**Booking Status** : Booking Confirmed

**Member Information**

Booked Member Name	Age	Gender
MR. BALIKAI PRAVEEN S	36 year	Male

Note - Please note to not pay any amount .

**Instructions to undergo Health Check:**





ಭಾರತ ಸರ್ಕಾರ

Unique Identification Authority of India  
Government of India

ಆರ್ಡರ್ ನಂ. / Enrolment No.: 1074/12120/02073

To: Praveen Balikai  
(ಪ್ರವೀಣ ಬಾಲಿಕಾಯಿ)  
S/O Shanmukappa  
#38 Basava Niketan  
Kotiling Nagar Behind K S R T C Rural Depo  
Hubli  
Dharwad  
Karnataka - 580024  
Mobile : 9480724190

Date: 26/12/2011

Ref. No : 00005679-00168200-00145084-Old Hubli



UA 09491578 7 IN

ನಿಮ್ಮ ಆಧಾರ್ ಸಂಖ್ಯೆ / Your Aadhaar No. :  
**9839 2139 3801**

ಆಧಾರ್ - ಶ್ರೀಸಾಮಾನ್ಯನ ಅಧಿಕಾರ

ಭಾರತ ಸರ್ಕಾರ  
GOVERNMENT OF INDIA

ಪ್ರವೀಣ ಬಾಲಿಕಾಯಿ  
Praveen Balikai  
ಹುಟ್ಟಿದ ವರ್ಷ / Year of Birth : 1987  
ಪುರುಷ / Male

**9839 2139 3801**



ಆಧಾರ್ - ಶ್ರೀಸಾಮಾನ್ಯನ ಅಧಿಕಾರ

**Patient Name** : Mr. BALIKAI PRAVEEN

**Age/Gender** : 36 Y/M

**UHID/MR No.** : CJPN.0000090122

**OP Visit No** : CJPNOPV183249

**Sample Collected on** :

**Reported on** : 15-12-2023 17:09

**LRN#** : RAD2178959

**Specimen** :

**Ref Doctor** : SELF

**Emp/Auth/TPA ID** : 297820

---

**DEPARTMENT OF RADIOLOGY**

---

**X-RAY CHEST PA**

Both lung fields and hila are normal .

No obvious active pleuro-parenchymal lesion seen .

Both costophrenic and cardiophrenic angles are clear .

Both diaphragms are normal in position and contour .

Thoracic wall and soft tissues appear normal.

**CONCLUSION :**

No obvious abnormality seen.

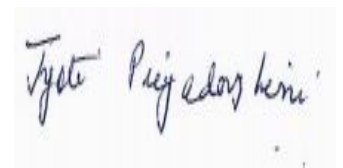

**Dr. JYOTI PRIYADARSHINI**  
MBBS, MD

**Patient Name** : Mr. BALIKAI PRAVEEN

**Age/Gender** : 36 Y/M

**UHID/MR No.** : CJPN.0000090122

**OP Visit No** : CJPNOPV183249

**Sample Collected on** :

**Reported on** : 15-12-2023 10:36

**LRN#** : RAD2178959

**Specimen** :

**Ref Doctor** : SELF

**Emp/Auth/TPA ID** : 297820

---

**DEPARTMENT OF RADIOLOGY**

---

**ULTRASOUND - WHOLE ABDOMEN**

**LIVER** : Normal in size and increased in echotexture. No focal lesion seen.

No intra hepatic biliary / venous radicular dilation.

CBD and Main Portal vein appear normal.PV-11 mm.

**GALL BLADDER** : **Well distended. Multiple 3 to 4 stones seen,measuring~6mm. Wall Thickness is normal.**

**SPLEEN** : Normal in size and echotexture. No focal lesion was seen.

**PANCREAS** : Appeared normal to the visualized extent.

**KIDNEYS** : Both kidneys are normal in size, shape and outlines Cortico medullary delineation is maintained. No Hydronephrosis / No calculi.

Right kidney measures:9.9 x 1.8 cm.

Left kidney measures :10.4 x 1.9 cm.

**URINARY BLADDER** : Well distended. Normal in internal contents. Wall thickness is normal.

**PROSTATE**: Normal in size and echotexture.

Prostate measures : 3.2 x 2.8 x 2.9 cms. Volume-14 cc.

No free fluid is seen in the peritoneum. No lymphadenopathy.

**IMPRESSION** : **1)GRADE I FATTY LIVER .**  
**2)MULTIPLE GALL STONES.**

Please Note :No preparation done before scanning.

**Patient Name** : Mr. BALIKAI PRAVEEN

**Age/Gender** : 36 Y/M

---

(The sonography findings should always be considered in correlation with the clinical and other investigation finding where applicable.) It is only a professional opinion, Not valid for medico legal purpose.

**Dr. KUSUMA JAYARAM**  
MBBS,DMRD  
Radiology