

MER- MEDICAL EXAMINATION REPORT

Date of Examination	21/06/24		
NAME	ADARSH MODI		
AGE	23	Gender	Male.
HEIGHT(cm)	176	WEIGHT (kg)	95 kg.
B.P.	124/72 mmHg		
ECG	Normal.		
X Ray	No significant abnormality detected.		
Vision Checkup	Color Vision: - Normal		
	Far Vision Ratio : R -3.5 L-3.5		
	Near Vision Ratio : LF -6/6 , RT -6/6		
Present Ailments	NIL		
Details of Past ailments (If Any)	NIL		
Comments / Advice : She /He is Physically Fit	Fit		

Adarsh Modi
21/6/2024

D. VATSAL SINGH
Signature with Stamp of Medical Examiner
Bilaspur (C.G.)
CGMC-8519/2018

CERTIFICATE OF MEDICAL FITNESS

This is to certify that I have conducted the clinical examination

of ADARSH MOJ on 21/06/24

After reviewing the medical history and on clinical examination it has been found that he/she is

	Tick
<ul style="list-style-type: none"> • Medically Fit 	<input checked="" type="checkbox"/>
<ul style="list-style-type: none"> • Fit with restrictions/recommendations <p>Though following restrictions have been revealed, in my opinion, these are not impediments to the job.</p> <p>1.....</p> <p>2.....</p> <p>3.....</p> <p>However the employee should follow the advice/medication that has been communicated to him/her.</p> <p>Review after _____</p>	<input type="checkbox"/>
<ul style="list-style-type: none"> • Currently Unfit. Review after _____ recommended 	<input type="checkbox"/>
<ul style="list-style-type: none"> • Unfit 	<input type="checkbox"/>

 Dr. **VATSAL SINGH**
 Medical Officer, Bilaspur (C.G.)
 The Apollo Clinic, Bilaspur (C.G.)
 CGMC-8519/2018

This certificate is not meant for medico-legal purposes

Adarsh

20/6/2024

भारत सरकार
Government of India

आधार



आदर्श मोदी
Adarsh Modi
जन्म तिथि/DOB: 14/05/2001
पुरुष/ MALE

5322 9993 6314
VID : 9153 6982 7552 9436

मेरा आधार. मेरी पहचान

भारतीय विनिश्चय पहचान प्राधिकरण
Unique Identification Authority of India

AASHA

पता:
S/O: संजय कुमार मोदी, हाउस 239, सुभाष चौक,
लिबास के पीछे, बॉर्ड नं.19, रायगढ़, रायगढ़,
छत्तीसगढ़ - 496001

Address:
S/O: Sanjay Kumar Modi, House 239,
Subhash Chowk, behind libas, Ward no.19,
Raigarh, Raigarh,
Chhattisgarh - 496001

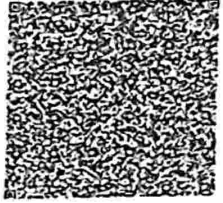

5322 9993 6314
VID : 9153 6982 7552 9436

1947 | help@uidai.gov.in | www.uidai.gov.in

Adarsh Modi
21/6/2024



भारत सरकार

Government of India



आधार

Issue Date: 05/08/2014



आदर्श मोदी

Adarsh Modi

जन्म तिथि/DOB: 14/05/2001

पुरुष/ MALE

5322 9993 6314

VID : 9153 6982 7552 9436

मेरा आधार. मेरी पहचान



भारतीय विशिष्ट पहचान प्राधिकरण

Unique Identification Authority of India



पता:

S/O: संजय कुमार मोदी, हाउस 239, सुभाष चौक,
लिबास के पीछे, वॉर्ड न.19, रायगढ़, रायगढ़,
छत्तीसगढ़ - 496001

Address:

S/O: Sanjay Kumar Modi, House 239,
Subhash Chowk, behind libas, Ward no.19,
Raigarh, Raigarh,
Chhattisgarh - 496001

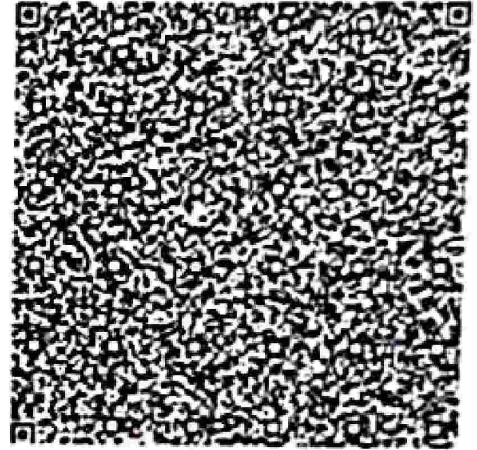

5322 9993 6314

VID : 9153 6982 7552 9436



1947



help@uidai.gov.in



www.uidai.gov.in

Download Date: 27/04/2022

ID: 98
Adarsh modi
Male 23Years
Req. No. :

21-06-2024 09:26:14 AM
HR : 71 bpm
P : 104 ms
PR : 150 ms
QRS : 92 ms
QT/QTcBz : 400/435 ms
P/QRS/T : 4/17/5 °
RV5/SV1 : 1.195/0.748 mV

Diagnosis Information:
Sinus rhythm
Normal ECG

[Signature]
21/6/2024
DR. VATSAL SINGH
Bilaspur (C.G.)
CGMC-8519/2018

Report Confirmed by:

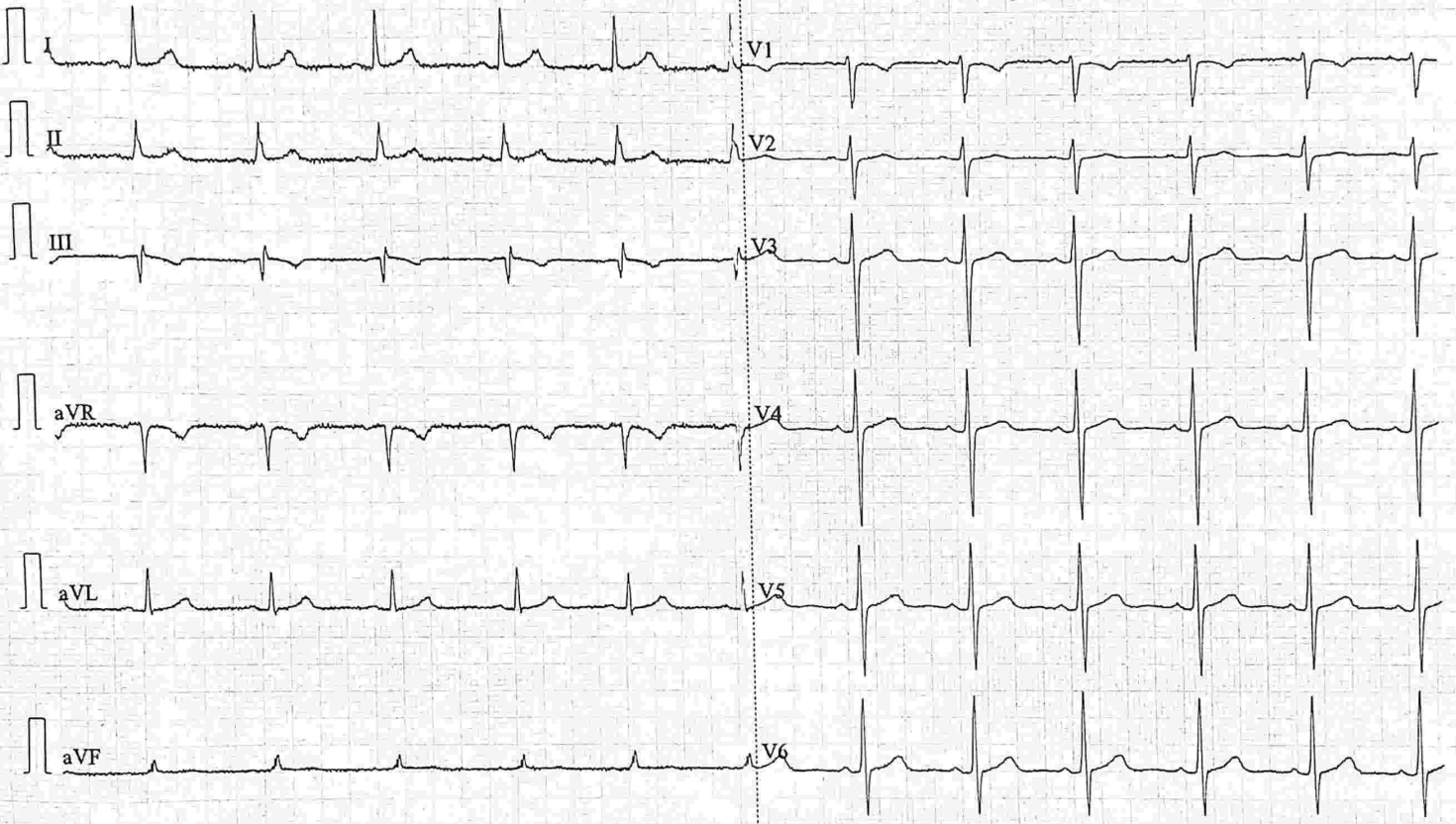

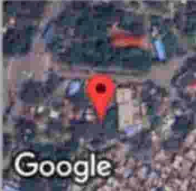
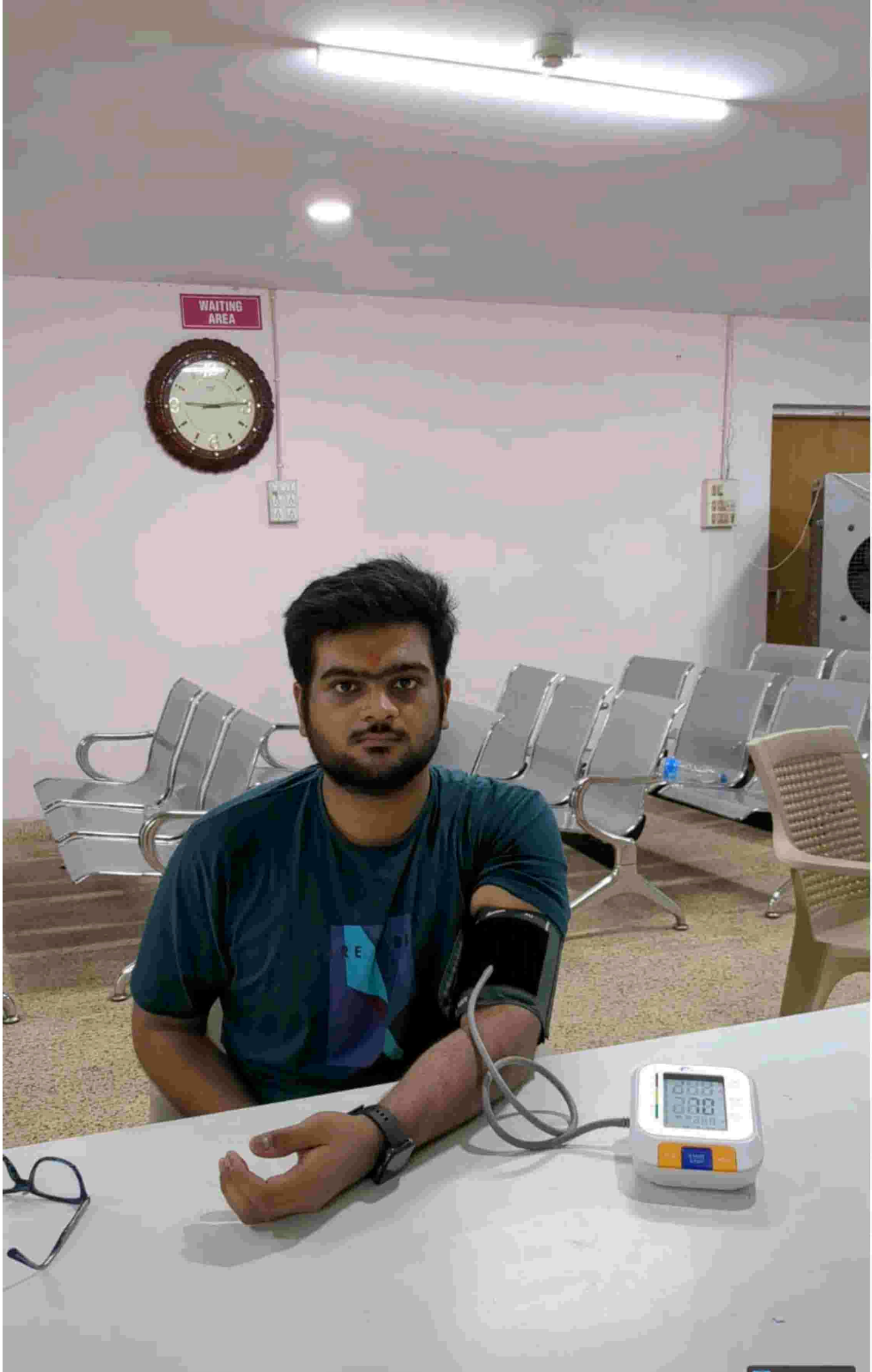

Masanganj, Chhattisgarh, India
34PV+MJC, Civil Lines, Masanganj, Chhattisgarh 495001, India
Lat 22.086702°
Long 82.144005°
21/06/24 09:16 AM GMT +05:30



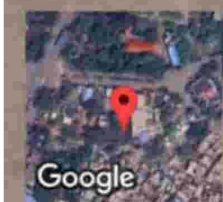

Masanganj, Chhattisgarh, India
34PV+MJC, Civil Lines, Masanganj, Chhattisgarh 495001, India
Lat 22.086643°
Long 82.144116°
21/06/24 09:18 AM GMT +05:30

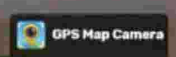

Dr. Padegaonkar
Gynecology Specialist

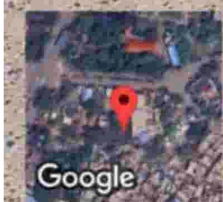

Google

Masanganj, Chhattisgarh, India
34PV+MJC, Civil Lines, Masanganj, Chhattisgarh 495001, India
Lat 22.086643°
Long 82.144116°
21/06/24 09:18 AM GMT +05:30

GPS Map Camera

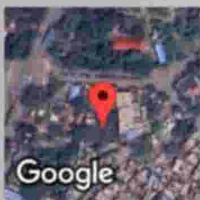
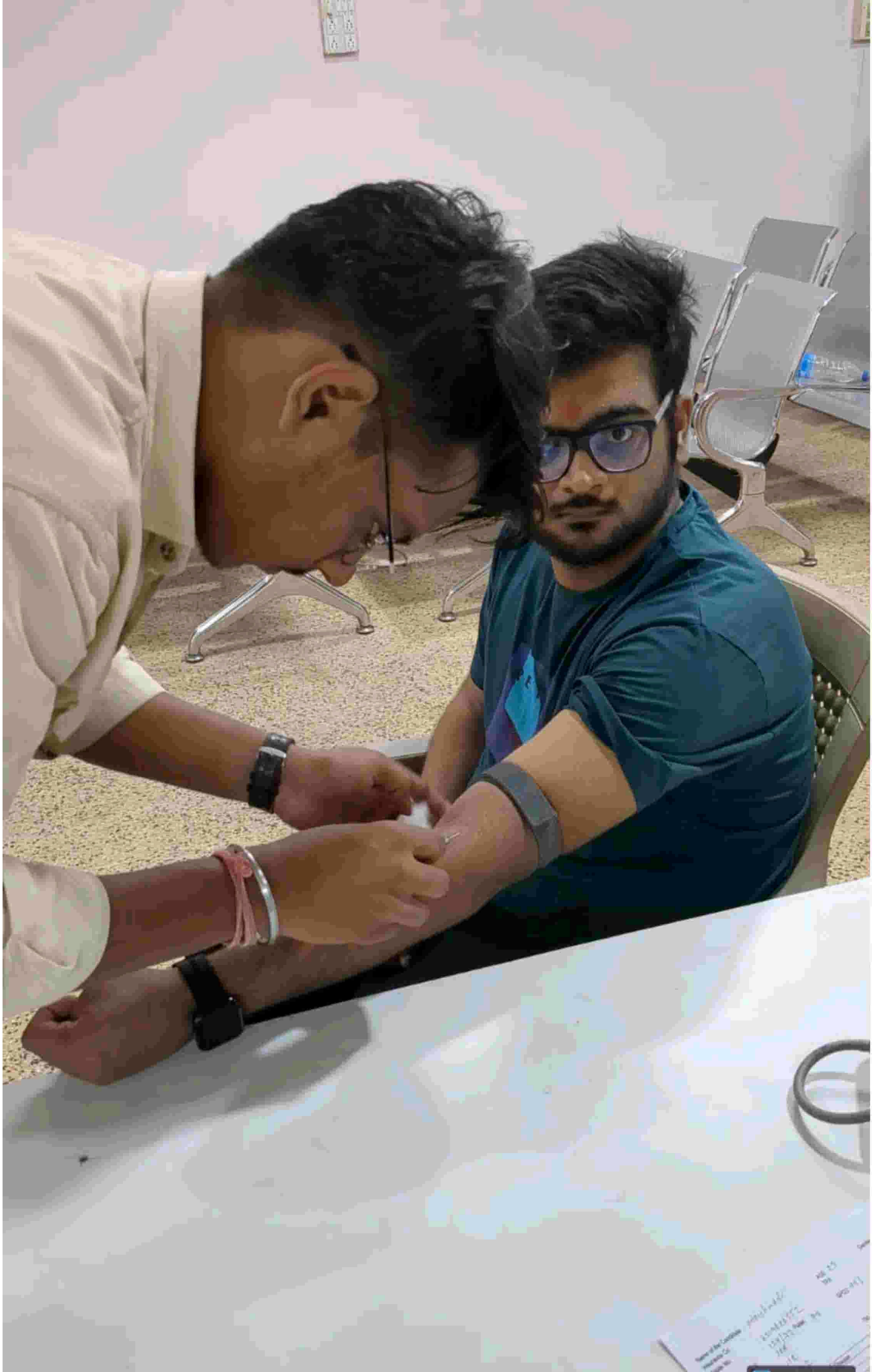

Google

Masanganj, Chhattisgarh, India
34PV+MJC, Civil Lines, Masanganj, Chhattisgarh 495001, India
Lat 22.086662°
Long 82.144024°
21/06/24 09:21 AM GMT +05:30

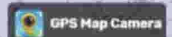

R

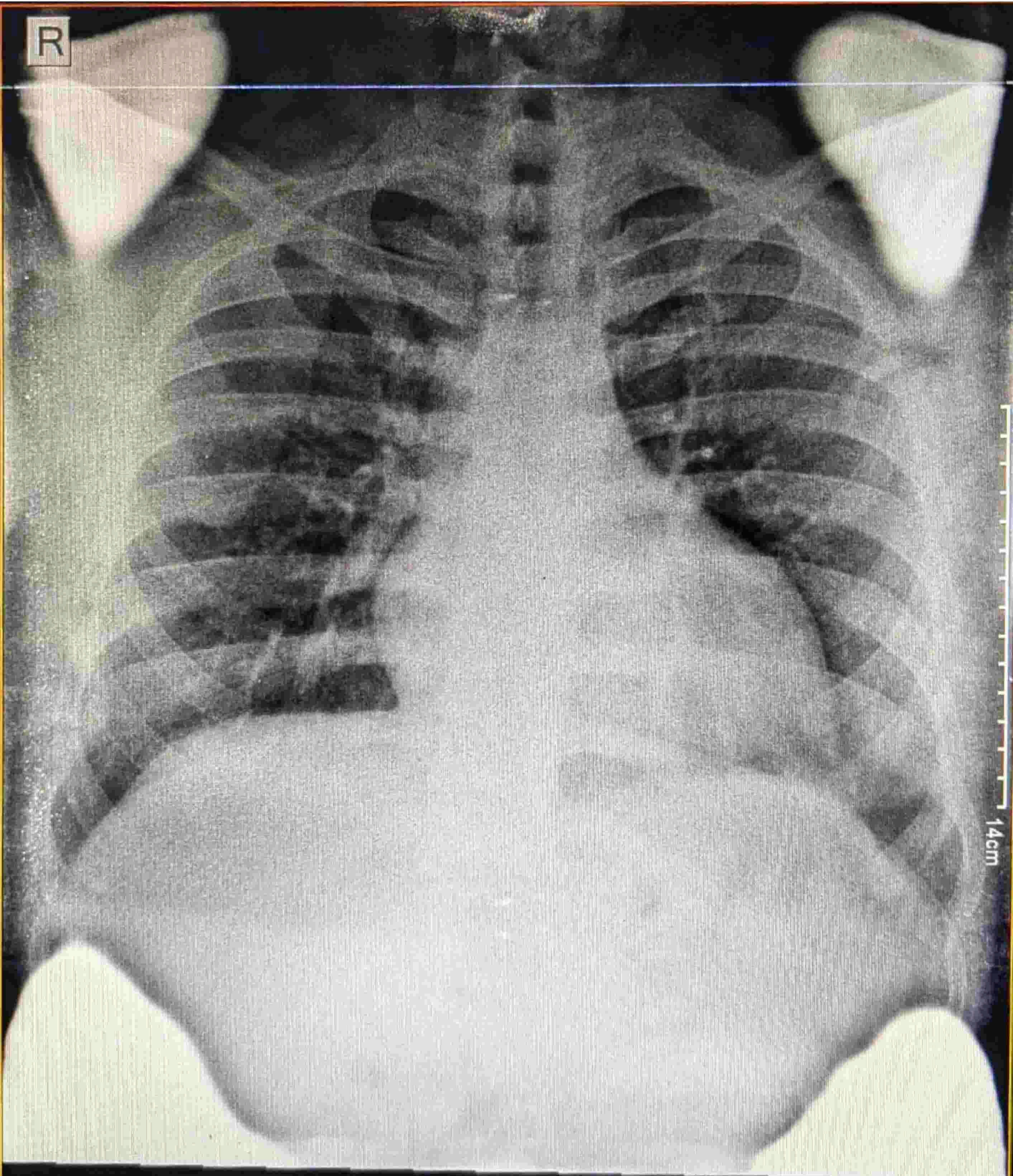

14cm

CHEST PA

12cm

MR. ADARSH MODI,,
SELF

20Y Male

21/06/2024 4:07:21 AM



RIDDHI

DIAGNOSTICS PVT. LTD.

NAME	MR. ADARSH MODI	AGE/SEX	23Y/M
REF BY.	HEALTH CHECKUP	DATE	21-06-2024

X-RAY CHEST PA VIEW

OBSERVATIONS :

The lungs on the either side show equal translucency.

The peripheral pulmonary vasculature is normal.

No focal lung lesion is seen.

Bilateral CP angles are normal.

Both hila are normal in size, have equal density and bear normal relationship.

The heart and trachea are central in position and no mediastinal abnormality is visible.

The cardiac size is normal.

The domes of the diaphragms are normal in position, and show smooth outline.

IMPRESSION :- No significant abnormality detected.

ADVICE :- Clinical correlation and follow up.

Dr. Avinash. Rathod.
MBBS, DMRD.
Consultant Radiologist
Reg.no 2011/05/1616.

Disclaimer: It is an online interpretation of medical imaging based on clinical data. modern machines/procedures have their own limitation. If there is any clinical discrepancy, this investigation may be repeated or reassessed by other tests. Patients identification in online reporting is not established, so in no way can this report be utilized for any medico legal purpose. Any error in typing should be corrected immediately.

Kamla Complex, Beside Tehsil Office
Nehru Chowk, Bilaspur (C.G.) 495001
Cont.No. : 07752 408222, +91 9630066355
E-mail : riddhidiagnosticsbilaspur@gmail.com



Mr. ADARSH MODI

Reference: HEALTH CHECKUP,Bilaspur

VID: 600100/4445

PID NO. 2024216110509

Sample Received on/at:

AGE 23 Y / | SEX Male

21/06/2024 11:13AM

Reported on/at

21/06/2024 03:55PM

BIOCHEMISTRY

Investigation	Observed Value	Unit	Biological Reference Interval
Bilirubin			
Bilirubin - Total (Serum, Diazo)	0.31	mg/dl	0.1 - 1.2
Bilirubin - Direct (Serum, Diazo)	0.17	mg/dl	0 - 0.2
Bilirubin (Indirect) (Serum, Calculated)	0.14	mg/dl	0 - 1

These report are machine generated for assisting medical professionals in their diagnosis and treatments. Findings should be co-related clinically. This is not valid for medico-legal purposes/evidences.

FBS (Fasting Blood Sugar)

Glucose- Fasting	72	mg/dl	Normal: 70-99 Impaired Tolerance: 100-125 Diabetes mellitus: >= 126
------------------	----	-------	---------------------------------------------------------------------------

(on more than one occassion) (American diabetes association guidelines 2018)

These reports are machine generated for assisting medical professionals in their diagnosis and treatments .Findings should be co-related clinically. This is not valid for medico-legal purposes / evidences.

BUN/Creatinine Ratio

BUN-Blood Urea Nitrogen (Serum, Urease)	9.4	mg/dl	7 - 20
Remark: In blood, Urea is usually reported as BUN and expressed in mg/dl. BUN mass units can be converted to urea mass units by multiplying by 2.14.			
Creatinine	0.8	mg/dl	0.7-1.3
BUN/Creatinine Ratio	11.75		10-20:1

These reports are machine generated for assisting medical professionals in their diagnosis and treatments .Findings should be co-related clinically. This is not valid for medico-legal purposes / evidences.

SGPT (ALT) (Serum, Enzymatic)	19	U/L	0 - 45
-----------------------------------------	----	-----	--------

These report are machine generated for assisting medical professionals in their diagnosis and treatments.
Findings should be co-related clinically. This is not valid for medico-legal purposes / evidences.

Checked By
Sr. Technician

Dr. Digvijay Singh
MBBS, DCP (Pathologist)
Ex Resident AIIMS, New Delhi



Mr. ADARSH MODI

Reference: HEALTH CHECKUP,Bilaspur

VID: 600100/4445

PID NO. 2024216110509

Sample Received on/at:

AGE 23 Y / | SEX Male

21/06/2024 11:13AM

Reported on/at

21/06/2024 03:55PM

CLINICAL PATHOLOGY

Investigation	Observed Value	Unit	Biological Reference Interval
<u>Urine Examination Routine</u>			
Volume	25	ml	
Colour	Straw		Straw
Transparency	Clear		Clear
Reaction (pH)	5.0		5.0 - 8.0
Specific Gravity	1.014		1.010 - 1.030
<u>Chemical Examination</u>			
Urine Protein(Albumin)	Nil		Nil
Urine Glucose(Sugar)	Nil		Nil
<u>Microscopic Examination</u>			
Pus cells	0-2	/hpf	0 - 5
Red Blood Cells	Nil	/hpf	Nil
Epithelial Cell	0-1	/hpf	0 - 4
Crystals	Nil	/hpf	Nil
Casts	Nil	/hpf	Nil

These reports are machine generated for assisting medical professionals in their diagnosis and treatments .Findings should be co-related clinically. This is not valid for medico-legal purposes / evidences.

Checked By
Sr. Technician

Dr. Digvijay Singh
MBBS, DCP (Pathologist)
Ex Resident AIIMS, New Delhi



Mr. ADARSH MODI

Reference: HEALTH CHECKUP,Bilaspur

VID: 600100/4445

PID NO. 2024216110509

Sample Received on/at:

AGE 23 Y / | SEX Male

21/06/2024 11:13AM

Reported on/at

21/06/2024 03:55PM

HAEMATOLOGY

Investigation	Observed Value	Unit	Biological Reference Interval
ESR- Erythrocyte Sedimentation Rate			
ESR- Erythrocyte Sedimentation Rate (Citrate Blood)	09	mm/hr	0 - 15

Method: Westergren manual

Interpretation:-

1. It indicates presence and intensity of an inflammatory process, never diagnostic of a specific disease. Changes are more significant than a single abnormal test.
2. It is a prognostic test and used to monitor the course or response to treatment of diseases like tuberculosis, bacterial endocarditis, acute rheumatic fever, rheumatoid arthritis, SLE, Hodgkins disease, temporal arteritis, polymyalgia rheumatica.
3. Also increased in pregnancy, multiple myeloma, menstruation & hypothyroidism

Blood Group ABO & Rh Typing

(EDTA Whole Blood)

Blood Group (ABO Typing)

"AB"

RhD (Rh Typing)

POSITIVE

These report are machine generated for assisting medical professionals in their diagnosis and treatments. Findings should be co-related clinically. This is not valid for medico-legal purposes / evidences.

Checked By
Sr. Technician

Dr. Digvijay Singh
MBBS, DCP (Pathologist)
Ex Resident AIIMS, New Delhi



Mr. ADARSH MODI

Reference: HEALTH CHECKUP,Bilaspur

VID: 600100/4445

PID NO. 2024216110509

AGE 23 Y / | SEX Male

Sample Received on/at:

21/06/2024 11:13AM

Reported on/at

21/06/2024 03:55PM

CBC Haemogram

Haemoglobin(Hb)	14.2	gm/dl	12 - 17
Erythrocyte (RBC) Count	4.83	mill/cu.mm.	4.0-6.0
PCV (Packed Cell Volume)	42.0	%	38-48
MCV (Mean Corpuscular Volume)	87.0	fL	78 - 100
MCH (Mean Corpuscular Haemoglobin)	29.4	pg	27 - 32
MCHC (Mean Corpuscular Hb Concn.)	33.8	g/dl	32 - 36
Total Leucocytes Count (TLC)	6300	cells/cu.mm.	4000-11000
Differential Leucocyte Count (DLC)			
Neutrophils	53	%	40-75
Lymphocytes	39	%	20-45
Monocytes	05	%	2 - 10
Eosinophils	03	%	1 - 6
Basophils	00	%	0 - 1
Absolute Neutrophil count	3339	/cu.mm	2000-7000
Absolute Lymphocyte count	2457	/cu.mm	1000-3000
Absolute Eosinophils Count	189	/cmm	20-500
Absolute Monocyte count	315	/cu.mm	200-1000
Absolute Basophil count	0	/cu.mm	0-200
Platelets			
PLT Count	276,000	/cmm	150,000 - 450,000

Remarks (CBC)

EDTA Whole Blood - Tests done on Automated Five Part Cell Celenium 5D Retic.
(WBC, RBC Platelet count by impedance method, WBC differential by VCS technology other parameters calculated) All
Abnormal Haemograms are reviewed confirmed microscopically.
Differential count is based on approximately 10,000 cells.

These report are machine generated for assisting medical professionals in their diagnosis and treatments.
Findings should be co-related clinically. This is not valid for medico-legal purposes / evidences.

Checked By
Sr. Technician

Dr. Digvijay Singh
MBBS, DCP (Pathologist)
Ex Resident AIIMS, New Delhi