

Patient Name	: Mr.KIRAN KUMAR CH	Collected	: 28/Sep/2024 10:47AM
Age/Gender	: 36 Y 3 M 18 D/M	Received	: 28/Sep/2024 03:38PM
UHID/MR No	: CUPP.0000032472	Reported	: 28/Sep/2024 07:41PM
Visit ID	: CUPPOPV139891	Status	: Final Report
Ref Doctor	: Self	Sponsor Name	: ARCOFEMI HEALTHCARE LIMITED
Emp/Auth/TPA ID	: 96268		

DEPARTMENT OF HAEMATOLOGY

ARCOFEMI - MEDIWHEEL - FULL BODY ANNUAL PLUS MALE - 2D ECHO - PAN INDIA - FY2324

Test Name	Result	Unit	Bio. Ref. Interval	Method
HEMOGRAM , WHOLE BLOOD EDTA				
HAEMOGLOBIN	14.4	g/dL	13-17	Spectrophotometer
PCV	41.80	%	40-50	Electronic pulse & Calculation
RBC COUNT	4.92	Million/cu.mm	4.5-5.5	Electrical Impedence
MCV	84.9	fL	83-101	Calculated
MCH	29.3	pg	27-32	Calculated
MCHC	34.5	g/dL	31.5-34.5	Calculated
R.D.W	13.8	%	11.6-14	Calculated
TOTAL LEUCOCYTE COUNT (TLC)	11,140	cells/cu.mm	4000-10000	Electrical Impedence
DIFFERENTIAL LEUCOCYTIC COUNT (DLC)				
NEUTROPHILS	36	%	40-80	Flow cytometry
LYMPHOCYTES	42	%	20-40	Flow cytometry
EOSINOPHILS	12	%	1-6	Flow cytometry
MONOCYTES	9	%	2-10	Flow cytometry
BASOPHILS	1	%	0-2	Flow cytometry
ABSOLUTE LEUCOCYTE COUNT				
NEUTROPHILS	4010.4	Cells/cu.mm	2000-7000	Calculated
LYMPHOCYTES	4678.8	Cells/cu.mm	1000-3000	Calculated
EOSINOPHILS	1336.8	Cells/cu.mm	20-500	Calculated
MONOCYTES	1002.6	Cells/cu.mm	200-1000	Calculated
BASOPHILS	111.4	Cells/cu.mm	0-100	Calculated
Neutrophil lymphocyte ratio (NLR)	0.86		0.78- 3.53	Calculated
PLATELET COUNT	504000	cells/cu.mm	150000-410000	Electrical impedence
ERYTHROCYTE SEDIMENTATION RATE (ESR)	12	mm at the end of 1 hour	0-15	Modified Westergren
PERIPHERAL SMEAR				

RBC NORMOCYTIC NORMOCHROMIC
WBC MILD LEUCOCYTOSIS WITH EOSINOPHILIA

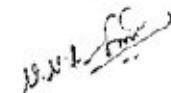
Dr. SRINIVAS N.S. NORI
M.B.B.S, M.D(Pathology)
CONSULTANT PATHOLOGY

SIN No:UPP240902223

This test has been performed at Apollo Health & Lifestyle Ltd, Global Reference Laboratory,Hyderabad

Page 1 of 18
CAP
ACCREDITED
COLLEGE of AMERICAN PATHOLOGISTS



Patient Name : Mr.KIRAN KUMAR CH
Age/Gender : 36 Y 3 M 18 D/M
UHID/MR No : CUPP.0000032472
Visit ID : CUPPOPV139891
Ref Doctor : Self
Emp/Auth/TPA ID : 96268

Collected : 28/Sep/2024 10:47AM
Received : 28/Sep/2024 03:38PM
Reported : 28/Sep/2024 07:41PM
Status : Final Report
Sponsor Name : ARCOFEMI HEALTHCARE LIMITED

DEPARTMENT OF HAEMATOLOGY

ARCOFEMI - MEDIWHEEL - FULL BODY ANNUAL PLUS MALE - 2D ECHO - PAN INDIA - FY2324

PLATELETS THROMBOCYTOSIS. CELLS ARRANGED DISCRETELY.
NO HEMOPARASITES SEEN

FOR CLINICAL CORRELATION

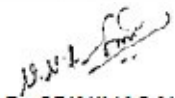

Dr.SRINIVAS N.S.NORI
M.B.B.S,M.D(Pathology)
CONSULTANT PATHOLOGY

SIN No:UPP240902223

This test has been performed at Apollo Health & Lifestyle Ltd, Global Reference Laboratory,Hyderabad

Page 2 of 18
CAP
ACCREDITED
COLLEGE of AMERICAN PATHOLOGISTS



Patient Name : Mr.KIRAN KUMAR CH	Collected : 28/Sep/2024 10:47AM
Age/Gender : 36 Y 3 M 18 D/M	Received : 28/Sep/2024 03:38PM
UHID/MR No : CUPP.0000032472	Reported : 28/Sep/2024 10:18PM
Visit ID : CUPPOPV139891	Status : Final Report
Ref Doctor : Self	Sponsor Name : ARCOFEMI HEALTHCARE LIMITED
Emp/Auth/TPA ID : 96268	

DEPARTMENT OF HAEMATOLOGY

ARCOFEMI - MEDIWHEEL - FULL BODY ANNUAL PLUS MALE - 2D ECHO - PAN INDIA - FY2324

Test Name	Result	Unit	Bio. Ref. Interval	Method
BLOOD GROUP ABO AND RH FACTOR , WHOLE BLOOD EDTA				
BLOOD GROUP TYPE	A			Microplate technology
Rh TYPE	Positive			Microplate technology

M. Muttavarapu Viswanath

Dr. Muttavarapu Viswanath
M.B.B.S.,M.D(Pathology)
Consultant Pathologist

SIN No:UPP240902223

This test has been performed at Apollo Health & Lifestyle Ltd, Global Reference Laboratory,Hyderabad



Patient Name : Mr.KIRAN KUMAR CH	Collected : 28/Sep/2024 11:18AM
Age/Gender : 36 Y 3 M 18 D/M	Received : 28/Sep/2024 02:57PM
UHID/MR No : CUPP.0000032472	Reported : 28/Sep/2024 03:58PM
Visit ID : CUPPOPV139891	Status : Final Report
Ref Doctor : Self	Sponsor Name : ARCOFEMI HEALTHCARE LIMITED
Emp/Auth/TPA ID : 96268	

DEPARTMENT OF BIOCHEMISTRY

ARCOFEMI - MEDIWHEEL - FULL BODY ANNUAL PLUS MALE - 2D ECHO - PAN INDIA - FY2324

Test Name	Result	Unit	Bio. Ref. Interval	Method
GLUCOSE, FASTING , NAF PLASMA	109	mg/dL	70-100	Hexokinase

Comment:

As per American Diabetes Guidelines, 2023

Fasting Glucose Values in mg/dL	Interpretation
70-100 mg/dL	Normal
100-125 mg/dL	Prediabetes
≥126 mg/dL	Diabetes
<70 mg/dL	Hypoglycemia

Note:

- The diagnosis of Diabetes requires a fasting plasma glucose of $>$ or $=$ 126 mg/dL and/or a random / 2 hr post glucose value of $>$ or $=$ 200 mg/dL on at least 2 occasions.
- Very high glucose levels ($>$ 450 mg/dL in adults) may result in Diabetic Ketoacidosis & is considered critical.

Test Name	Result	Unit	Bio. Ref. Interval	Method
GLUCOSE, POST PRANDIAL (PP), 2 HOURS , SODIUM FLUORIDE PLASMA (2 HR)	64	mg/dL	70-140	HEXOKINASE

Comment:

It is recommended that FBS and PPBS should be interpreted with respect to their Biological reference ranges and not with each other. Conditions which may lead to lower postprandial glucose levels as compared to fasting glucose levels may be due to reactive hypoglycemia, dietary meal content, duration or timing of sampling after food digestion and absorption, medications such as insulin preparations, sulfonylureas, amylin analogues, or conditions such as overproduction of insulin.



Dr. Matta Sujana Reddy
M.B.B.S, M.D (Biochemistry)
Consultant Biochemist



SIN No: UPP240902247

This test has been performed at Apollo Health & Lifestyle Ltd, Global Reference Laboratory, Hyderabad

Patient Name : Mr.KIRAN KUMAR CH	Collected : 28/Sep/2024 10:47AM
Age/Gender : 36 Y 3 M 18 D/M	Received : 28/Sep/2024 02:55PM
UHID/MR No : CUPP.0000032472	Reported : 28/Sep/2024 05:05PM
Visit ID : CUPPOPV139891	Status : Final Report
Ref Doctor : Self	Sponsor Name : ARCOFEMI HEALTHCARE LIMITED
Emp/Auth/TPA ID : 96268	

DEPARTMENT OF BIOCHEMISTRY

ARCOFEMI - MEDIWHEEL - FULL BODY ANNUAL PLUS MALE - 2D ECHO - PAN INDIA - FY2324

Test Name	Result	Unit	Bio. Ref. Interval	Method
HBA1C (GLYCATED HEMOGLOBIN) , WHOLE BLOOD EDTA				
HBA1C, GLYCATED HEMOGLOBIN	6.4	%		HPLC
ESTIMATED AVERAGE GLUCOSE (eAG)	137	mg/dL		Calculated

Comment:

Reference Range as per American Diabetes Association (ADA) 2023 Guidelines:

REFERENCE GROUP	HBA1C %
NON DIABETIC	<5.7
PREDIABETES	5.7 – 6.4
DIABETES	≥ 6.5
DIABETICS	
EXCELLENT CONTROL	6 – 7
FAIR TO GOOD CONTROL	7 – 8
UNSATISFACTORY CONTROL	8 – 10
POOR CONTROL	>10

Note: Dietary preparation or fasting is not required.

- HbA1C is recommended by American Diabetes Association for Diagnosing Diabetes and monitoring Glycemic Control by American Diabetes Association guidelines 2023.
- Trends in HbA1C values is a better indicator of Glycemic control than a single test.
- Low HbA1C in Non-Diabetic patients are associated with Anemia (Iron Deficiency/Hemolytic), Liver Disorders, Chronic Kidney Disease. Clinical Correlation is advised in interpretation of low Values.
- Falsely low HbA1c (below 4%) may be observed in patients with clinical conditions that shorten erythrocyte life span or decrease mean erythrocyte age. HbA1c may not accurately reflect glycemic control when clinical conditions that affect erythrocyte survival are present.
- In cases of Interference of Hemoglobin variants in HbA1C, alternative methods (Fructosamine) estimation is recommended for Glycemic Control
 - A: HbF >25%
 - B: Homozygous Hemoglobinopathy.
 (Hb Electrophoresis is recommended method for detection of Hemoglobinopathy)

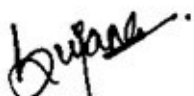

Dr. Matta Sujana Reddy
M.B.B.S, M.D (Biochemistry)
Consultant Biochemist

SIN No: UPP240902225

This test has been performed at Apollo Health & Lifestyle Ltd, Global Reference Laboratory, Hyderabad



Patient Name : Mr.KIRAN KUMAR CH
 Age/Gender : 36 Y 3 M 18 D/M
 UHID/MR No : CUPP.0000032472
 Visit ID : CUPPOPV139891
 Ref Doctor : Self
 Emp/Auth/TPA ID : 96268

Collected : 28/Sep/2024 10:47AM
 Received : 28/Sep/2024 02:55PM
 Reported : 28/Sep/2024 05:05PM
 Status : Final Report
 Sponsor Name : ARCOFEMI HEALTHCARE LIMITED

DEPARTMENT OF BIOCHEMISTRY

ARCOFEMI - MEDIWHEEL - FULL BODY ANNUAL PLUS MALE - 2D ECHO - PAN INDIA - FY2324

Chromatogram Report

HLC72368 V5.28 1 2024-09-28 17:03:26
 ID UPP240902225
 Sample No. 09280230 SL 0010 - 07
 Patient ID
 Name
 Comment

CALIB Name	%	Time	Area
A1A	0.4	0.24	8.53
A1B	0.9	0.31	17.59
F	0.3	0.40	5.80
LA1C+	2.0	0.48	38.90
SA1C	6.4	0.59	96.66
AO	91.6	0.90	1753.37
H-V0			
H-V1			
H-V2			

Total Area 1920.85

HbA1c 6.4 % IFCC 47 mmol/mol
HbA1 7.8 % HbF 0.3 %

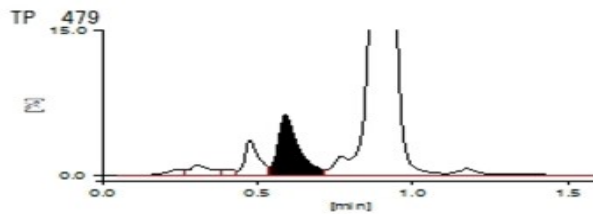
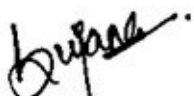
Dr. Matta Sujana Reddy
 M.B.B.S, M.D (Biochemistry)
 Consultant Biochemist

SIN No: UPP240902225

This test has been performed at Apollo Health & Lifestyle Ltd, Global Reference Laboratory, Hyderabad

Page 6 of 18
CAP
 ACCREDITED
 COLLEGE of AMERICAN PATHOLOGISTS



Patient Name : Mr.KIRAN KUMAR CH
Age/Gender : 36 Y 3 M 18 D/M
UHID/MR No : CUPP.0000032472
Visit ID : CUPPOPV139891
Ref Doctor : Self
Emp/Auth/TPA ID : 96268

Collected : 28/Sep/2024 10:47AM
Received : 28/Sep/2024 02:55PM
Reported : 28/Sep/2024 05:05PM
Status : Final Report
Sponsor Name : ARCOFEMI HEALTHCARE LIMITED

DEPARTMENT OF BIOCHEMISTRY

ARCOFEMI - MEDIWHEEL - FULL BODY ANNUAL PLUS MALE - 2D ECHO - PAN INDIA - FY2324

28-09-2024 17:03:27 APOLLO

APOLLO DIAGNOSTICS GLOBAL
BALANAGER

1 / 1



Dr. Matta Sujana Reddy
M.B.B.S, M.D (Biochemistry)
Consultant Biochemist

SIN No: UPP240902225

This test has been performed at Apollo Health & Lifestyle Ltd, Global Reference Laboratory, Hyderabad

Page 7 of 18
CAP
ACCREDITED
COLLEGE of AMERICAN PATHOLOGISTS



Apollo Health and Lifestyle Limited (CIN - U85110TG2000PLC115819)

Regd. Office: 1-10-60/62, Ashoka Raghupathi Chambers, 5th Floor, Begumpet, Hyderabad, Telangana - 500 016 |
www.apollohl.com | Email ID: enquiry@apollohl.com, Ph No: 040-4904 7777, Fax No: 4904 7744

APOLLO CLINICS NETWORK

Telangana: Hyderabad (AS Rao Nagar | Chanda Nagar | Kondapur | Nallakunta | Nizampet | Manikonda | Uppal) | Andhra Pradesh: Vizag (Seethamma Peta) | Karnataka: Bangalore (Basavanagudi | Bellandur | Electronics City | Fraser Town | HSR Layout | Indira Nagar | JP Nagar | Kundalahalli | Koramangala | Sarjapur Road) | Mysore (VV Mohalla) | Tamilnadu: Chennai (Annanagar | Kotturpuram | Mogappair | T Nagar | Valasaravakkam | Velachery) | Maharashtra: Pune (Aundh | Nigdi Pradhikaran | Viman Nagar | Wanowrie) | Uttar Pradesh: Ghaziabad (Indrapuram) | Gujarat: Ahmedabad (Satellite) | Punjab: Amritsar (Court Road) | Haryana: Faridabad (Railway Station Road)

Address:
H. No 6-48/3, Peerzadiguda Panchayat, Boduppal,
R R District., Uppal, Hyderabad, Telangana, India - 500039

 **1860 500 7788**
www.apolloclinic.com

Patient Name : Mr.KIRAN KUMAR CH	Collected : 28/Sep/2024 10:47AM
Age/Gender : 36 Y 3 M 18 D/M	Received : 28/Sep/2024 03:10PM
UHID/MR No : CUPP.0000032472	Reported : 28/Sep/2024 07:26PM
Visit ID : CUPPOPV139891	Status : Final Report
Ref Doctor : Self	Sponsor Name : ARCOFEMI HEALTHCARE LIMITED
Emp/Auth/TPA ID : 96268	

DEPARTMENT OF BIOCHEMISTRY

ARCOFEMI - MEDIWHEEL - FULL BODY ANNUAL PLUS MALE - 2D ECHO - PAN INDIA - FY2324

Test Name	Result	Unit	Bio. Ref. Interval	Method
LIPID PROFILE , SERUM				
TOTAL CHOLESTEROL	172	mg/dL	<200	CHO-POD
TRIGLYCERIDES	88	mg/dL	<150	GPO-POD
HDL CHOLESTEROL	38	mg/dL	40-60	Enzymatic Immunoinhibition
NON-HDL CHOLESTEROL	134	mg/dL	<130	Calculated
LDL CHOLESTEROL	116.4	mg/dL	<100	Calculated
VLDL CHOLESTEROL	17.6	mg/dL	<30	Calculated
CHOL / HDL RATIO	4.53		0-4.97	Calculated
ATHEROGENIC INDEX (AIP)	< 0.01		<0.11	Calculated

Comment:

Reference Interval as per National Cholesterol Education Program (NCEP) Adult Treatment Panel III Report.

	Desirable	Borderline High	High	Very High
TOTAL CHOLESTEROL	< 200	200 - 239	≥ 240	
TRIGLYCERIDES	<150	150 - 199	200 - 499	≥ 500
LDL	Optimal < 100 Near Optimal 100-129	130 - 159	160 - 189	≥ 190
HDL	≥ 60			
NON-HDL CHOLESTEROL	Optimal <130; Above Optimal 130-159	160-189	190-219	>220

Measurements in the same patient can show physiological and analytical variations.

NCEP ATP III identifies non-HDL cholesterol as a secondary target of therapy in persons with high triglycerides.

Dr.E.Maruthi Prasad
 PhD (Biochemistry)
 Consultant biochemist

Dr.Matta Sujana Reddy
 M.B.B.S.,M.D(Biochemistry)
 Consultant Biochemist



SIN No:UPP240902219

This test has been performed at Apollo Health & Lifestyle Ltd, Global Reference Laboratory,Hyderabad

Regd. Office: 1-10-60/62, Ashoka Raghupathi Chambers, 5th Floor, Begumpet, Hyderabad, Telangana - 500 016 |
 www.apollohl.com | Email ID: enquiry@apollohl.com, Ph No: 040-4904 7777, Fax No: 4904 7744

H. No 6-48/3, Peerzadiguda Panchayat, Boduppal,
 R R District, Uppal, Hyderabad, Telangana, India - 500039



APOLLO CLINICS NETWORK

Telangana: Hyderabad (AS Rao Nagar | Chanda Nagar | Kondapur | Nallakunta | Nizampet | Manikonda | Uppal) | Andhra Pradesh: Vizag (Seethamma Peta) | Karnataka: Bangalore (Basavanagudi | Bellandur | Electronics City | Fraser Town | HSR Layout | Indira Nagar | JP Nagar | Kundalahalli | Koramangala | Sarjapur Road) | Mysore (VV Mohalla) | Tamilnadu: Chennai (Annanagar | Kotturpuram | Mogappair | T Nagar | Valasaravakkam | Velachery) | Maharashtra: Pune (Aundh | Nigdi Pradhikaran | Viman Nagar | Wanowrie) | Uttar Pradesh: Ghaziabad (Indrapuram) | Gujarat: Ahmedabad (Satellite) | Punjab: Amritsar (Court Road) | Haryana: Faridabad (Railway Station Road)

Patient Name : Mr.KIRAN KUMAR CH	Collected : 28/Sep/2024 10:47AM
Age/Gender : 36 Y 3 M 18 D/M	Received : 28/Sep/2024 03:10PM
UHID/MR No : CUPP.0000032472	Reported : 28/Sep/2024 07:26PM
Visit ID : CUPPOPV139891	Status : Final Report
Ref Doctor : Self	Sponsor Name : ARCOFEMI HEALTHCARE LIMITED
Emp/Auth/TPA ID : 96268	

DEPARTMENT OF BIOCHEMISTRY

ARCOFEMI - MEDIWHEEL - FULL BODY ANNUAL PLUS MALE - 2D ECHO - PAN INDIA - FY2324

Test Name	Result	Unit	Bio. Ref. Interval	Method
LIVER FUNCTION TEST (LFT) , SERUM				
BILIRUBIN, TOTAL	0.58	mg/dL	0.3-1.2	DPD
BILIRUBIN CONJUGATED (DIRECT)	0.11	mg/dL	<0.2	DPD
BILIRUBIN (INDIRECT)	0.47	mg/dL	0.0-1.1	Dual Wavelength
ALANINE AMINOTRANSFERASE (ALT/SGPT)	37	U/L	<50	IFCC
ASPARTATE AMINOTRANSFERASE (AST/SGOT)	21.0	U/L	<50	IFCC
AST (SGOT) / ALT (SGPT) RATIO (DE RITIS)	0.6		<1.15	Calculated
ALKALINE PHOSPHATASE	94.00	U/L	30-120	IFCC
PROTEIN, TOTAL	7.77	g/dL	6.6-8.3	Biuret
ALBUMIN	4.42	g/dL	3.5-5.2	BROMO CRESOL GREEN
GLOBULIN	3.35	g/dL	2.0-3.5	Calculated
A/G RATIO	1.32		0.9-2.0	Calculated

Comment:

LFT results reflect different aspects of the health of the liver, i.e., hepatocyte integrity (AST & ALT), synthesis and secretion of bile (Bilirubin, ALP), cholestasis (ALP, GGT), protein synthesis (Albumin) Common patterns seen:

1. Hepatocellular Injury:

*AST – Elevated levels can be seen. However, it is not specific to liver and can be raised in cardiac and skeletal injuries.
 *ALT – Elevated levels indicate hepatocellular damage. It is considered to be most specific lab test for hepatocellular injury. Values also correlate well with increasing BMI. Disproportionate increase in AST, ALT compared with ALP. AST: ALT (ratio) – In case of hepatocellular injury AST: ALT > 1 In Alcoholic Liver Disease AST: ALT usually >2. This ratio is also seen to be increased in NAFLD, Wilson's's diseases, Cirrhosis, but the increase is usually not >2.

2. Cholestatic Pattern:

*ALP – Disproportionate increase in ALP compared with AST, ALT. ALP elevation also seen in pregnancy, impacted by age and sex. *Bilirubin elevated- predominantly direct , To establish the hepatic origin correlation with elevated GGT helps.

3. Synthetic function impairment:

 Dr.E.Maruthi Prasad
 PhD (Biochemistry)
 Consultant biochemist

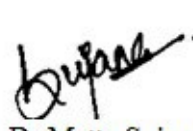
 Dr.Matta Sujana Reddy
 M.B.B.S,M.D(Biochemistry)
 Consultant Biochemist



SIN No:UPP240902219

This test has been performed at Apollo Health & Lifestyle Ltd, Global Reference Laboratory,Hyderabad

Regd. Office: 1-10-60/62, Ashoka Raghupathi Chambers, 5th Floor, Begumpet, Hyderabad, Telangana - 500 016 | www.apolloh.com | Email ID: enquiry@apolloh.com, Ph No: 040-4904 7777, Fax No: 4904 7744

H. No 6-48/3, Peerzadiguda Panchayat, Boduppal, R R District., Uppal, Hyderabad, Telangana, India - 500039



APOLLO CLINICS NETWORK

Telangana: Hyderabad (AS Rao Nagar | Chanda Nagar | Kondapur | Nallakunta | Nizampet | Manikonda | Uppal) | Andhra Pradesh: Vizag (Seethamma Peta) | Karnataka: Bangalore (Basavanagudi | Bellandur | Electronics City | Fraser Town | HSR Layout | Indira Nagar | JP Nagar | Kundalahalli | Koramangala | Sarjapur Road) | Mysore (VV Mohalla) | Tamilnadu: Chennai (Annanagar | Kotturpuram | Mogappair | T Nagar | Valasaravakkam | Velachery) | Maharashtra: Pune (Aundh | Nigdi Pradhikaran | Viman Nagar | Wanowrie) | Uttar Pradesh: Ghaziabad (Indrapuram) | Gujarat: Ahmedabad (Satellite) | Punjab: Amritsar (Court Road) | Haryana: Faridabad (Railway Station Road)

Patient Name : Mr.KIRAN KUMAR CH	Collected : 28/Sep/2024 10:47AM
Age/Gender : 36 Y 3 M 18 D/M	Received : 28/Sep/2024 03:10PM
UHID/MR No : CUPP.0000032472	Reported : 28/Sep/2024 07:26PM
Visit ID : CUPPOPV139891	Status : Final Report
Ref Doctor : Self	Sponsor Name : ARCOFEMI HEALTHCARE LIMITED
Emp/Auth/TPA ID : 96268	

DEPARTMENT OF BIOCHEMISTRY

ARCOFEMI - MEDIWHEEL - FULL BODY ANNUAL PLUS MALE - 2D ECHO - PAN INDIA - FY2324

*Albumin- Liver disease reduces albumin levels, Correlation with PT (Prothrombin Time) helps.
4. Associated tests for assessment of liver fibrosis - Fibrosis-4 and APRI Index.

Maruthi...
Dr.E.Maruthi Prasad
PhD (Biochemistry)
Consultant biochemist

Sujana...
Dr.Matta Sujana Reddy
M.B.B.S.,M.D(Biochemistry)
Consultant Biochemist



SIN No:UPP240902219

This test has been performed at Apollo Health & Lifestyle Ltd, Global Reference Laboratory,Hyderabad

Regd. Office: 1-10-60/62, Ashoka Raghupathi Chambers, 5th Floor, Begumpet, Hyderabad, Telangana - 500 016 |
www.apollohcl.com | Email ID: enquiry@apollohcl.com, Ph No: 040-4904 7777, Fax No: 4904 7744

H. No 6-48/3, Peerzadiguda Panchayat, Boduppal,
R R District., Uppal, Hyderabad, Telangana, India - 500039



APOLLO CLINICS NETWORK

Telangana: Hyderabad (AS Rao Nagar | Chanda Nagar | Kondapur | Nallakunta | Nizampet | Manikonda | Uppal) | **Andhra Pradesh:** Vizag (Seethamma Peta) | **Karnataka:** Bangalore (Basavanagudi | Bellandur | Electronics City | Fraser Town | HSR Layout | Indira Nagar | JP Nagar | Kundalahalli | Koramangala | Sarjapur Road) | **Mysore** (VV Mohalla) | **Tamilnadu:** Chennai (Annanagar | Kotturpuram | Mogappair | T Nagar | Valasaravakkam | Velachery) | **Maharashtra:** Pune (Aundh | Nigdi Pradhikaran | Viman Nagar | Wanowrie) | **Uttar Pradesh:** Ghaziabad (Indrapuram) | **Gujarat:** Ahmedabad (Satellite) | **Punjab:** Amritsar (Court Road) | **Haryana:** Faridabad (Railway Station Road)

Patient Name : Mr.KIRAN KUMAR CH	Collected : 28/Sep/2024 10:47AM
Age/Gender : 36 Y 3 M 18 D/M	Received : 28/Sep/2024 03:10PM
UHID/MR No : CUPP.0000032472	Reported : 28/Sep/2024 07:26PM
Visit ID : CUPPOPV139891	Status : Final Report
Ref Doctor : Self	Sponsor Name : ARCOFEMI HEALTHCARE LIMITED
Emp/Auth/TPA ID : 96268	

DEPARTMENT OF BIOCHEMISTRY

ARCOFEMI - MEDIWHEEL - FULL BODY ANNUAL PLUS MALE - 2D ECHO - PAN INDIA - FY2324

Test Name	Result	Unit	Bio. Ref. Interval	Method
RENAL PROFILE/KIDNEY FUNCTION TEST (RFT/KFT) , SERUM				
CREATININE	0.86	mg/dL	0.84 - 1.25	Modified Jaffe, Kinetic
UREA	13.70	mg/dL	17-43	GLDH, Kinetic Assay
BLOOD UREA NITROGEN	6.4	mg/dL	8.0 - 23.0	Calculated
URIC ACID	5.55	mg/dL	3.5-7.2	Uricase PAP
CALCIUM	9.34	mg/dL	8.8-10.6	Arsenazo III
PHOSPHORUS, INORGANIC	3.69	mg/dL	2.5-4.5	Phosphomolybdate Complex
SODIUM	136	mmol/L	136-146	ISE (Indirect)
POTASSIUM	4.6	mmol/L	3.5-5.1	ISE (Indirect)
CHLORIDE	101	mmol/L	101-109	ISE (Indirect)
PROTEIN, TOTAL	7.77	g/dL	6.6-8.3	Biuret
ALBUMIN	4.42	g/dL	3.5-5.2	BROMO CRESOL GREEN
GLOBULIN	3.35	g/dL	2.0-3.5	Calculated
A/G RATIO	1.32		0.9-2.0	Calculated

Maruthi...
Dr.E.Maruthi Prasad
 PhD (Biochemistry)
 Consultant biochemist

Sujana...
Dr.Matta Sujana Reddy
 M.B.B.S.,M.D(Biochemistry)
 Consultant Biochemist



SIN No:UPP240902219

This test has been performed at Apollo Health & Lifestyle Ltd, Global Reference Laboratory, Hyderabad

Regd. Office: 1-10-60/62, Ashoka Raghupathi Chambers, 5th Floor, Begumpet, Hyderabad, Telangana - 500 016 |
 www.apollohl.com | Email ID: enquiry@apollohl.com, Ph No: 040-4904 7777, Fax No: 4904 7744

H. No 6-48/3, Peerzadiguda Panchayat, Boduppal,
 R R District, Uppal, Hyderabad, Telangana, India - 500039



APOLLO CLINICS NETWORK

Telangana: Hyderabad (AS Rao Nagar | Chanda Nagar | Kondapur | Nallakunta | Nizampet | Manikonda | Uppal) | Andhra Pradesh: Vizag (Seethamma Peta) | Karnataka: Bangalore (Basavanagudi | Bellandur | Electronics City | Fraser Town | HSR Layout | Indira Nagar | JP Nagar | Kundalahalli | Koramangala | Sarjapur Road) | Mysore (VV Mohalla) | Tamilnadu: Chennai (Annanagar | Kotturpuram | Mogappair | T Nagar | Valasaravakkam | Velachery) | Maharashtra: Pune (Aundh | Nigdi Pradhikaran | Viman Nagar | Wanowrie) | Uttar Pradesh: Ghaziabad (Indrapuram) | Gujarat: Ahmedabad (Satellite) | Punjab: Amritsar (Court Road) | Haryana: Faridabad (Railway Station Road)

Patient Name	: Mr.KIRAN KUMAR CH	Collected	: 28/Sep/2024 10:47AM
Age/Gender	: 36 Y 3 M 18 D/M	Received	: 28/Sep/2024 03:10PM
UHID/MR No	: CUPP.0000032472	Reported	: 28/Sep/2024 06:15PM
Visit ID	: CUPPOPV139891	Status	: Final Report
Ref Doctor	: Self	Sponsor Name	: ARCOFEMI HEALTHCARE LIMITED
Emp/Auth/TPA ID	: 96268		

DEPARTMENT OF BIOCHEMISTRY

ARCOFEMI - MEDIWHEEL - FULL BODY ANNUAL PLUS MALE - 2D ECHO - PAN INDIA - FY2324

Test Name	Result	Unit	Bio. Ref. Interval	Method
GAMMA GLUTAMYL TRANSPEPTIDASE (GGT) , SERUM	62.00	U/L	<55	IFCC



Dr. Matta Sujana Reddy
M.B.B.S, M.D (Biochemistry)
Consultant Biochemist

SIN No: UPP240902219

This test has been performed at Apollo Health & Lifestyle Ltd, Global Reference Laboratory, Hyderabad

Patient Name : Mr.KIRAN KUMAR CH	Collected : 28/Sep/2024 10:47AM
Age/Gender : 36 Y 3 M 18 D/M	Received : 28/Sep/2024 03:12PM
UHID/MR No : CUPP.0000032472	Reported : 28/Sep/2024 04:45PM
Visit ID : CUPPOPV139891	Status : Final Report
Ref Doctor : Self	Sponsor Name : ARCOFEMI HEALTHCARE LIMITED
Emp/Auth/TPA ID : 96268	

DEPARTMENT OF IMMUNOLOGY

ARCOFEMI - MEDIWHEEL - FULL BODY ANNUAL PLUS MALE - 2D ECHO - PAN INDIA - FY2324

Test Name	Result	Unit	Bio. Ref. Interval	Method
THYROID PROFILE TOTAL (T3, T4, TSH) , SERUM				
TRI-IODOTHYRONINE (T3, TOTAL)	1.16	ng/mL	0.87-1.78	CLIA
THYROXINE (T4, TOTAL)	8.77	µg/dL	5.48-14.28	CLIA
THYROID STIMULATING HORMONE (TSH)	3.181	µIU/mL	0.38-5.33	CLIA

Comment:

For pregnant females	Bio Ref Range for TSH in uIU/ml (As per American Thyroid Association)
First trimester	0.1 - 2.5
Second trimester	0.2 – 3.0
Third trimester	0.3 – 3.0

- TSH is a glycoprotein hormone secreted by the anterior pituitary. TSH activates production of T3 (Triiodothyronine) and its prohormone T4 (Thyroxine). Increased blood level of T3 and T4 inhibit production of TSH.
- TSH is elevated in primary hypothyroidism and will be low in primary hyperthyroidism. Elevated or low TSH in the context of normal free thyroxine is often referred to as sub-clinical hypo- or hyperthyroidism respectively.
- Both T4 & T3 provides limited clinical information as both are highly bound to proteins in circulation and reflects mostly inactive hormone. Only a very small fraction of circulating hormone is free and biologically active.
- Significant variations in TSH can occur with circadian rhythm, hormonal status, stress, sleep deprivation, medication & circulating antibodies.

TSH	T3	T4	FT4	Conditions
High	Low	Low	Low	Primary Hypothyroidism, Post Thyroidectomy, Chronic Autoimmune Thyroiditis
High	N	N	N	Subclinical Hypothyroidism, Autoimmune Thyroiditis, Insufficient Hormone Replacement Therapy.
N/Low	Low	Low	Low	Secondary and Tertiary Hypothyroidism
Low	High	High	High	Primary Hyperthyroidism, Goitre, Thyroiditis, Drug effects, Early Pregnancy
Low	N	N	N	Subclinical Hyperthyroidism
Low	Low	Low	Low	Central Hypothyroidism, Treatment with Hyperthyroidism

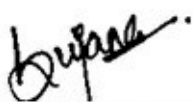
Dr. Matta Sujana Reddy
 M.B.B.S, M.D (Biochemistry)
 Consultant Biochemist



SIN No: UPP240902220

This test has been performed at Apollo Health & Lifestyle Ltd, Global Reference Laboratory, Hyderabad

Patient Name	: Mr.KIRAN KUMAR CH	Collected	: 28/Sep/2024 10:47AM
Age/Gender	: 36 Y 3 M 18 D/M	Received	: 28/Sep/2024 03:12PM
UHID/MR No	: CUPP.0000032472	Reported	: 28/Sep/2024 04:45PM
Visit ID	: CUPPOPV139891	Status	: Final Report
Ref Doctor	: Self	Sponsor Name	: ARCOFEMI HEALTHCARE LIMITED
Emp/Auth/TPA ID	: 96268		

DEPARTMENT OF IMMUNOLOGY

ARCOFEMI - MEDIWHEEL - FULL BODY ANNUAL PLUS MALE - 2D ECHO - PAN INDIA - FY2324

Low	N	High	High	Thyroiditis, Interfering Antibodies
N/Low	High	N	N	T3 Thyrotoxicosis, Non thyroidal causes
High	High	High	High	Pituitary Adenoma; TSHoma/Thyrotropinoma



Dr. Matta Sujana Reddy
M.B.B.S, M.D (Biochemistry)
Consultant Biochemist

SIN No: UPP240902220

This test has been performed at Apollo Health & Lifestyle Ltd, Global Reference Laboratory, Hyderabad



Patient Name : Mr.KIRAN KUMAR CH	Collected : 28/Sep/2024 10:47AM
Age/Gender : 36 Y 3 M 18 D/M	Received : 28/Sep/2024 04:47PM
UHID/MR No : CUPP.0000032472	Reported : 28/Sep/2024 05:43PM
Visit ID : CUPPOPV139891	Status : Final Report
Ref Doctor : Self	Sponsor Name : ARCOFEMI HEALTHCARE LIMITED
Emp/Auth/TPA ID : 96268	

DEPARTMENT OF CLINICAL PATHOLOGY

ARCOFEMI - MEDIWHEEL - FULL BODY ANNUAL PLUS MALE - 2D ECHO - PAN INDIA - FY2324

Test Name	Result	Unit	Bio. Ref. Interval	Method
COMPLETE URINE EXAMINATION (CUE) , URINE				
PHYSICAL EXAMINATION				
COLOUR	YELLOW		PALE YELLOW	Scattering of light
TRANSPARENCY	HAZY		CLEAR	Scattering of light
pH	5.5		5-7.5	Bromothymol Blue
SP. GRAVITY	1.013		1.002-1.030	Bromothymol Blue
BIOCHEMICAL EXAMINATION				
URINE PROTEIN	NEGATIVE		NEGATIVE	PROTEIN ERROR OF INDICATOR
GLUCOSE	NEGATIVE		NEGATIVE	GOD-POD
URINE BILIRUBIN	NEGATIVE		NEGATIVE	Diazonium Salt
URINE KETONES (RANDOM)	NEGATIVE		NEGATIVE	Sodium nitro prusside
UROBILINOGEN	NORMAL		NORMAL (0.1-1.8mg/dl)	Diazonium salt
NITRITE	NEGATIVE		NEGATIVE	Sulfanilic acid
LEUCOCYTE ESTERASE	NEGATIVE		NEGATIVE	Diazonium salt
CENTRIFUGED SEDIMENT WET MOUNT AND MICROSCOPY				
PUS CELLS	3	/hpf	0-5	Microscopy
EPITHELIAL CELLS	1	/hpf	< 10	Microscopy
RBC	0	/hpf	0-2	Microscopy
CASTS	ABSENT	/lpf	0-2 Hyaline Cast	Microscopy
CRYSTALS	CALCIUM OXALATE CRYSTALS PRESENT	/hpf	Occasional-Few	Microscopy

Comment:

All urine samples are checked for adequacy and suitability before examination. All abnormal chemical examination are rechecked and verified by manual methods.
Microscopy findings are reported as an average of 10 high power fields.



Dr. R. SHALINI
M.B.B.S., M.D (Pathology)
Consultant Pathologist

SIN No: UPP240902222

This test has been performed at Apollo Health & Lifestyle Ltd, Global Reference Laboratory, Hyderabad



Patient Name : Mr.KIRAN KUMAR CH
Age/Gender : 36 Y 3 M 18 D/M
UHID/MR No : CUPP.0000032472
Visit ID : CUPPOPV139891
Ref Doctor : Self
Emp/Auth/TPA ID : 96268

Collected : 28/Sep/2024 10:47AM
Received : 28/Sep/2024 04:47PM
Reported : 28/Sep/2024 05:43PM
Status : Final Report
Sponsor Name : ARCOFEMI HEALTHCARE LIMITED

DEPARTMENT OF CLINICAL PATHOLOGY

ARCOFEMI - MEDIWHEEL - FULL BODY ANNUAL PLUS MALE - 2D ECHO - PAN INDIA - FY2324



Dr.R.SHALINI
M.B.B.S,M.D(Pathology)
Consultant Pathologist

SIN No:UPP240902222

This test has been performed at Apollo Health & Lifestyle Ltd, Global Reference Laboratory,Hyderabad

Page 16 of 18
CAP
ACCREDITED
COLLEGE of AMERICAN PATHOLOGISTS



Patient Name : Mr.KIRAN KUMAR CH	Collected : 28/Sep/2024 11:18AM
Age/Gender : 36 Y 3 M 18 D/M	Received : 28/Sep/2024 04:46PM
UHID/MR No : CUPP.0000032472	Reported : 28/Sep/2024 06:47PM
Visit ID : CUPPOPV139891	Status : Final Report
Ref Doctor : Self	Sponsor Name : ARCOFEMI HEALTHCARE LIMITED
Emp/Auth/TPA ID : 96268	

DEPARTMENT OF CLINICAL PATHOLOGY

ARCOFEMI - MEDIWHEEL - FULL BODY ANNUAL PLUS MALE - 2D ECHO - PAN INDIA - FY2324

Test Name	Result	Unit	Bio. Ref. Interval	Method
URINE GLUCOSE(POST PRANDIAL)	NEGATIVE		NEGATIVE	Dipstick

M. Muttavarapu Viswanath

Dr. Muttavarapu Viswanath
M.B.B.S.,M.D(Pathology)
Consultant Pathologist

SIN No:UPP240902246

This test has been performed at Apollo Health & Lifestyle Ltd, Global Reference Laboratory,Hyderabad



Patient Name : Mr.KIRAN KUMAR CH	Collected : 28/Sep/2024 10:47AM
Age/Gender : 36 Y 3 M 18 D/M	Received : 28/Sep/2024 04:44PM
UHID/MR No : CUPP.0000032472	Reported : 28/Sep/2024 05:40PM
Visit ID : CUPPOPV139891	Status : Final Report
Ref Doctor : Self	Sponsor Name : ARCOFEMI HEALTHCARE LIMITED
Emp/Auth/TPA ID : 96268	

DEPARTMENT OF CLINICAL PATHOLOGY

ARCOFEMI - MEDIWHEEL - FULL BODY ANNUAL PLUS MALE - 2D ECHO - PAN INDIA - FY2324

Test Name	Result	Unit	Bio. Ref. Interval	Method
URINE GLUCOSE(FASTING)	NEGATIVE		NEGATIVE	Dipstick

***** End Of Report *****

Result/s to Follow:
PERIPHERAL SMEAR



Dr.R.SHALINI
M.B.B.S,M.D(Pathology)
Consultant Pathologist

SIN No:UPP240902224

This test has been performed at Apollo Health & Lifestyle Ltd, Global Reference Laboratory,Hyderabad



Patient Name : Mr.KIRAN KUMAR CH
Age/Gender : 36 Y 3 M 18 D/M
UHID/MR No : CUPP.0000032472
Visit ID : CUPPOPV139891
Ref Doctor : Self
Emp/Auth/TPA ID : 96268

Collected : 28/Sep/2024 10:47AM
Received : 28/Sep/2024 04:44PM
Reported : 28/Sep/2024 05:40PM
Status : Final Report
Sponsor Name : ARCOFEMI HEALTHCARE LIMITED

TERMS AND CONDITIONS GOVERNING THIS REPORT

The reported results are for information and interpretation of the referring doctor or such other medical professionals, who understand reporting units, reference ranges and limitations of technologies.

Laboratories not be responsible for any interpretation whatsoever.

It is presumed that the tests performed are, on the specimen / sample being to the patient named or identified and the verifications of the particulars have been cleared out by the patient or his / her representative at the point of generation of said specimen.

The reported results are restricted to the given specimen only. Results may vary from lab to lab and from time to time for the same parameter for the same patient.

Assays are performed in accordance with standard procedures, The reported results are dependent on individual assay methods / equipment used and quality of specimen received.

This report is not valid for medico legal purposes.



Dr.R.SHALINI
M.B.B.S,M.D(Pathology)
Consultant Pathologist

SIN No:UPP240902224

This test has been performed at Apollo Health & Lifestyle Ltd, Global Reference Laboratory,Hyderabad



Patient Name	: Mr. KIRAN KUMAR CH	Age	: 36Yrs 3Mths 19Days
UHID	: CUPP.0000032472	OP Visit No.	: CUPPOPV139891
Printed On	: 28-09-2024 07:55 AM	Advised/Pres Doctor	: --
Department	: Radiology	Qualification	: --
Referred By	: Self	Registration No.	: --
Employeer Id	: 96268		

DEPARTMENT OF RADIOLOGY

Liver appears normal in size 110 mm and **increased echotexture**. No focal lesion is seen. PV and CBD normal. No dilatation of the intrahepatic biliary radicals.

Gall bladder is partially distended.

Spleen appears normal in size 89 mm. No focal lesion seen. Splenic vein appears normal.

Pancreas appears normal in echo pattern. No focal/mass lesion/calcification. No evidence of peripancreatic free fluid or collection. Pancreatic duct appears normal.

Right kidney : 106 x 46 mm.

Left kidney : 103 x 50 mm.

Both the kidneys appear normal in size, shape and echo pattern. Cortical thickness and CM differentiation are maintained. No calculus / hydro nephrosis seen on either side.

Urinary Bladder is well distended and appears normal. No evidence of any wall thickening or abnormality. No evidence of any intrinsic or extrinsic bladder abnormality detected.

Prostate : is normal in size 25 x 28 x 32 mm and echo texture. Volume measure 12 cc. No evidence of necrosis/calcification seen.

IMPRESSION :

GRADE I FATTY LIVER.

Suggest – clinical correlation.

(The sonography findings should always be considered in correlation with the clinical and other investigation

finding where applicable.) It is only a professional opinion, Not valid for medico legal purpose.

---End Of The Report---

Jyothirmai

Dr. MATTA JYOTHIRMAI
MBBS, MDRD
APMC/FMR/74706
Radiology

Patient Name	: Mr. KIRAN KUMAR CH	Age	: 36Yrs 3Mths 19Days
UHID	: CUPP.0000032472	OP Visit No.	: CUPPOPV139891
Printed On	: 28-09-2024 01:37 PM	Advised/Pres Doctor	: --
Department	: Radiology	Qualification	: --
Referred By	: Self	Registration No.	: --
Employeer Id	: 96268		

DEPARTMENT OF RADIOLOGY

Both lung fields and hila are normal .

No obvious active pleuro-parenchymal lesion seen .

Both costophrenic and cardiophrenic angles are clear .

Both diaphragms are normal in position and contour .

Thoracic wall and soft tissues appear normal.

CONCLUSION :

No obvious abnormality seen

For clinical correlation.

---End Of The Report---

--
--
--
Radiology

आयकर विभाग
INCOME TAX DEPARTMENT

भारत सरकार
GOVT. OF INDIA

CHIDURALA KIRAN KUMAR
BUCHIRAMULU

10/06/1988
Permanent Account Number
AMEPC6833H

CH Kiran Kumar
Signature

INDIAN INSTITUTE
OF BANKING & FINANCE

Member's Permanent ID Card

Mem. No.: 510124924

Name : CHIDURALA KIRAN KUMAR

Date of Birth : 10/06/1988

Date of Issue : 03/04/2014

CH Kiran Kumar
Member's Signature

Deputy Director
(IIBF - Southern Zone)

INDIAN UNION DRIVING LICENCE
TELANGANA STATE

TS02920190001454

CHIDURALA KIRAN KUMAR
BUCHIRAMULU
1-2-270/13
M G ROAD
SURYAPET
SURYAPET
SURYAPET - 508213

Signature

Licencing Authority
RTA SURYAPET

Issued On: 29/03/2019

TELANGANA STATE TRANSPORT DEPARTMENT
CERTIFICATE OF REGISTRATION

Regn. Number : TS05EP6270

Regd. Owner : KIRAN KUMAR.CH
BUCHI RAMULU

Address : 1-47 NH-9, MAIN ROAD
MARKETPALLE
NALGONDA
NALGONDA-508254

Maker's Class : GLAMOUR DRUM/SELF BSIII

Vehicle Class : MOTOR CYCLE

Mth. Yr. of Mfg : 5/2016

Fuel Used : PETROL

Type of Body : SOLO

INDIAN UNION DRIVING LICENCE
ANDHRA PRADESH

CH KIRAN KUMAR
BUCHIRAMULU
6-3-1240/189
M S MAKTHA
KHAIRATABAD
KHAIRATABAD
HYDERABAD

Issued On: 15/12/2011

RTA-HYDERABAD-CZ

बैंक ऑफ बड़ौदा
Bank of Baroda

नाम
Name
Chidurala Kiran Kumar

E.C. No. 96268

जारीकर्ता प्राधिकारी
Issuing Authority

धारक के हस्ताक्षर
Signature of Holder

In case this card is lost / found, kindly inform / return to :

Income Tax PAN Services Unit, UTITSL
Plot No. 3, Sector 11, CBD Belapur,
Navi Mumbai - 400 614.

इस कार्ड के खोने/पाने पर कृपया सूचित करें/लौटाएं :
आयकर पैन सेवा यूनिट, यूटीआईटीएसएल
प्लॉट नं: ३, सेक्टर ११, सी.बी.डी.बेलपुर,
नवी मुंबई-४०० ६१४.

Instructions :

Institute Code : 19

1. This is a permanent Identity Card issued to a Member of the Institute.
2. This should be produced, on demand, at the Examination Center and for availing any services / products of the Institute.
3. For the purpose of examination, Institute will issue Admit Card which should be carried along with this ID Card while coming for the examination.
4. Duplicate ID Card will be issued for name change in the event of marriage or other reasons subject to production of appropriate document.
5. Duplicate card will be issued on payment of fees for the purpose from time to time.

If found, please return to,
Indian Institute of Banking & Finance
Southern Zonal Office
No. 94, Jawaharlal Nehru Road (100 Ft Road)
Opp. to Hotel Ambica Empire, Vadapalani,
Chennai - 600026.

Stepmann's

Non Transport Light Motor Vehicle Non Transport, Motor Cycle With Gear

Date of Validity 09/06/2038

Transport

Date of Validity

Badge No.

Reference No. TS02920190001454

Original LA. RTA SURYAPET

Date of First Issue 29/03/2019

Date of Birth 10/06/1988

Blood Group

Please plant trees for better environment

DL0903231118

Signature of the Owner

RTA NALGONDA

Registering Authority

RC1146696/15

Chassis Number : MBLJA06AMGGE19125

Engine number : JA06EJGGE14063

Cubic Capacity : 125

Wheel Base : 125

Seating Capacity : 2

Unladen Weight : 125

Colour : SBK

Date of Registration : 24/09/2016

Regn. Valid Upto : 23/09/2031

Tax : Rs. 5160 (Life Tax)

Hypothecated To :

Non Transport Motor Cycle With Gear

Date of Validity 14/12/2031

Transport

Date of Validity

Badge No.

Reference No. AP00920110019174

Original LA. RTA-HYDERABAD-CZ

Date of First Issue 15/12/2011

Date of Birth 10/06/1988

Blood Group

मिलने-पर, निम्नलिखित को लौटाएं
उप महाप्रबंधक
बैंक ऑफ़ बरोडा
क्षेत्रीय कार्यालय (तेलंगाना), तुरुमला एस्टेट, तीसरी मंजिल, हिमायत नगर, हैदराबाद - 560 029. भारत
फोन / Phone : 91 040 23421607, 23421608 फैक्स / Fax : 91 040 23421648 www.bankofbaroda.com

If found, please return to:
Deputy General Manager
Bank of Baroda, Regional Office, (Telangana)
3-6-262/6, Tirumala Estates, 3rd Floor, Himayatnagar, HYDERABAD-500 029
Phone: 040-23421607, 23421608, Fax : 040-23421648

Blood Group : A+ve
Identification Marks : A Mole on the Right Shoulder

S. No.	PACKAGE NAME
50	Arcofemi MediWheel Full Body Health Annual Plus Check Female 2D ECHO
53	Arcofemi MediWheel Full Body Annual Plus Male 2D ECHO

Booking ID	EMP-NAME	AGE	GENDER
22S33371	SHAGANTI MAYURI	32	F
22E33354	MR. CHIDURALA KIRAN KUMAR	36	M

EMAIL	CONTACT NO	Appointment Date	Appointment Time
KIRANKUMAR.CHIDURALA@BANKOFBARODA.COM	8247610909	28-Sep-24	9:00 AM
KIRANKUMAR.CHIDURALA@BANKOFBARODA.COM	8247610909	28-Sep-24	9:00 AM

CLINIC NAME	CLINIC STATE	CLINIC CITY
Apollo Clinic - Uppal	Telangana	Hyderabad
Apollo Clinic - Uppal	Telangana	Hyderabad

Booking Status	Status	Remarks
If 2D ECHO Slot are Full or 2D Echo Facility not Available book TMT Package	Confirmed	
If 2D ECHO Slot are Full or 2D Echo Facility not Available book TMT Package	Confirmed	

PHYSICAL EXAMINATION FOR

Name	Mr. KIRAN KUMAR CH	Age & Gender	36Y/M
UHID	<u>CUPP.0000032472</u>	DATE	28.09.2024

Vitals	
Height (CM)	170
Weight (KG)	73
BMI	25.3
BP	120/80
Pulse	71
SPO2 (%)	NA
Temperature	NA

Patient Name	: Mr. KIRAN KUMAR CH	Age	: 36Yrs 3Mths 18Days
UHID	: CUPP.0000032472	OP Visit No.	: CUPPOPVI39891
Printed On	: 28-09-2024 04:15 PM	Advised/Pres Doctor	: --
Department	: Cardiology	Qualification	: --
Referred By	: Self	Registration No.	: --
Employer Id	: 96268		

DEPARTMENT OF CARDIOLOGY

Ao (ed)	3.0 CM
LA (es)	3.3 CM
LVID (ed)	5.0 CM
LVID (es)	3.6 CM
IVS (Ed)	1.0 CM
LVPW (Ed)	1.0 CM
EF	66.00%
%FD	33.00%
MITRAL VALVE :	NORMAL
AML	NORMAL
PML	NORMAL
AORTIC VALVE	NORMAL
TRICUSPID VALVE	NORMAL
RIGHT VENTRICLE	NORMAL
INTER ATRIAL SEPTUM	INTACT
INTER VENTRICULAR SEPTUM	INTACT
AORTA	NORMAL
RIGHT ATRIUM	NORMAL
LEFT ATRIUM	NORMAL
Pulmonary Valve	NORMAL
PERICARDIUM	NORMAL

COLOUR AND DOPPLER STUDIES:

PJV: 0.7

AJV: 1.4

E: 0.8 m/s

A: 0.5 m/s

IMPRESSION:-

NORMAL CHAMBERS.

NO RWMA.

GOOD LV/ RV FUNCTION.

NO MR/ AR/ TR/ PAH.

NO CLOT.

NO PERICARDIAL EFFUSION.

---End Of The Report---



Dr. CH VENKATESHAM
MBBS,PGDCC
41992
Cardiology



Age / Gender: 36/Male
Patient ID: 0000032472
Patient Name: Mr Kiran Kumar

Date and Time: 28th Sep 24 12:59 PM

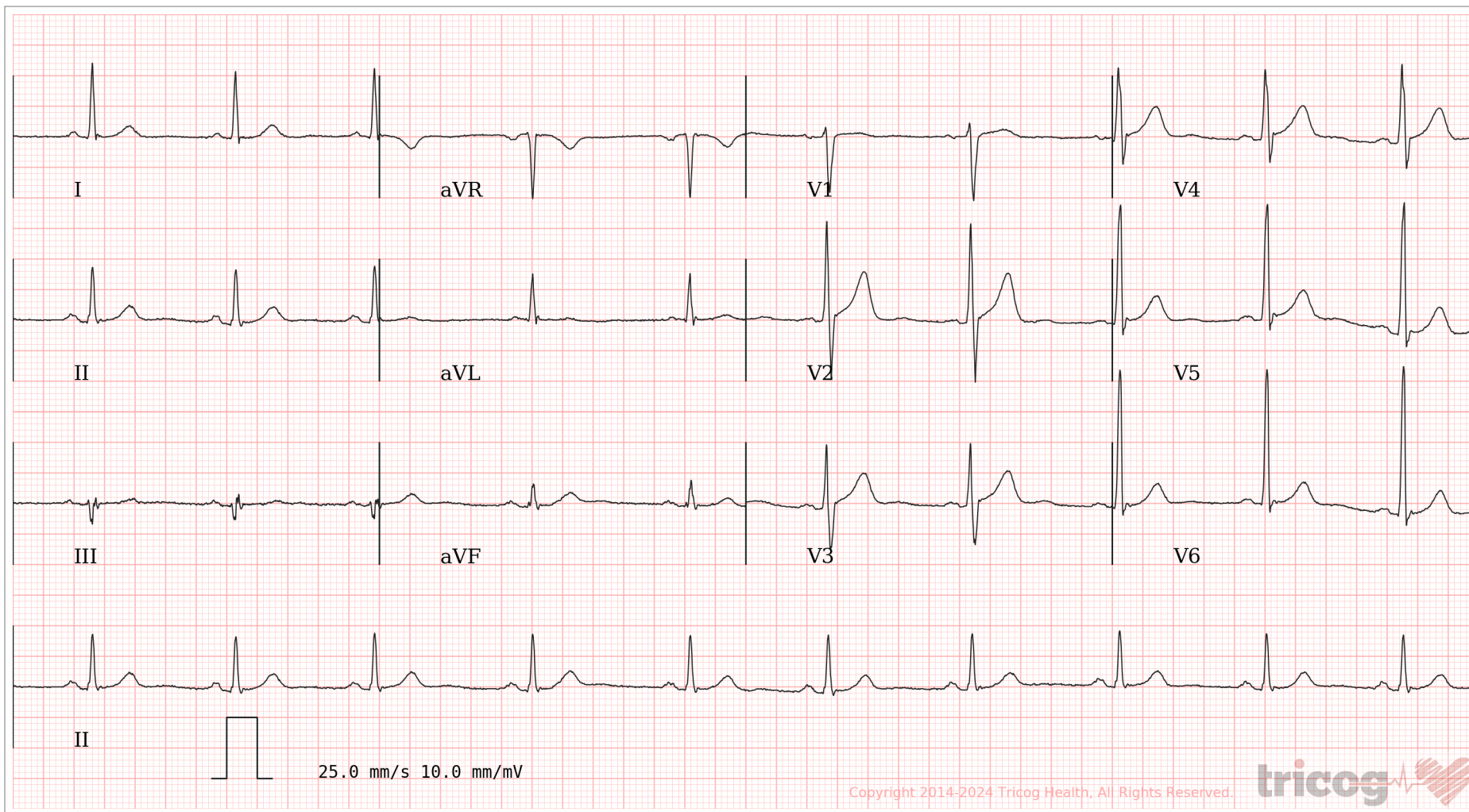
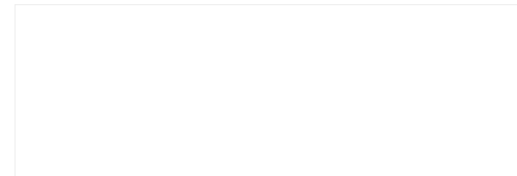

AR: 63bpm VR: 63bpm QRSD: 90ms QT: 386ms QTcB: 395ms PRI: 148ms P-R-T: 57° 23° 48°

ECG Within Normal Limits: Sinus Rhythm, Normal ECG, correlate clinically. Please correlate clinically.

Disclaimer: Analysis in this report is based on ECG alone and should only be used as an adjunct to clinical history, symptoms and results of other invasive and non-invasive tests and must be interpreted by a qualified physician.



REPORTED BY



DR VINAY

72045

CERTIFICATE OF MEDICAL FITNESS

This is to certify that I have conducted the clinical examination

of Mr. Kiran Kumar Ch on 30/9/24.

After reviewing the medical history and on clinical examination it has been found that he/she is

	Tick
<ul style="list-style-type: none"> • Medically Fit 	<input checked="" type="checkbox"/>
<ul style="list-style-type: none"> • Fit with restrictions/recommendations <p>Though following restrictions have been revealed, in my opinion, these are not impediments to the job.</p> <p>1.....</p> <p>2.....</p> <p>3.....</p> <p>However the employee should follow the advice/medication that has been communicated to him/her.</p> <p>Review after _____</p>	<input type="checkbox"/>
<ul style="list-style-type: none"> • Currently Unfit. Review after _____ recommended 	<input type="checkbox"/>
<ul style="list-style-type: none"> • Unfit 	<input type="checkbox"/>

Dr. KOPPULA TRIVENI

 DTSMO/205978
 Medical Officer

This certificate is not meant for medico-legal purposes

Apollo Health and Lifestyle Limited

(CIN - U85110TG2000PLC046089) Regd. Office: 7-1-617/A, 7th Floor, Inperial Towers, Ameerpet, Hyderabad-500016, Telangana. | Email ID: enquiry@apollohl.com

APOLLO CLINICS NETWORK TELANGANA & AP

Hyderabad (AS Rao Nagar | Chanda Nagar | Jubilee Hills | Kondapur | Manikonda | Nallakunta | Nizampet | Uppal)
 Vizag (Seethamma Peta)

Online appointments: www.apolloclinic.com

TO BOOK AN APPOINTMENT

1860 500 7788

POWER PRESCRIPTION

NAME: *Kiran Kumar. ch*

GENDER: M/F

DATE: *28/9/24*

AGE: *36*

UHID: *32472*

RIGHT EYE

LEFT EYE

	SPH	CYL	AXIS	VISION
DISTANCE	<i>-</i>	<i>-</i>	<i>-</i>	<i>6/6</i>
NEAR				<i>N6</i>

	SPH	CYL	AXIS	VISION
DISTANCE	<i>-</i>	<i>-</i>	<i>-</i>	<i>6/6</i>
NEAR				<i>N6</i>

COLOUR VISION : *BE: normal*

DIAGNOSIS :

OTHER FINDINGS :

INSTRUCTIONS :

} vit

SIGNATURE